

Sinfonía nº 27
en G mayor

Joseph Haydn

Allegro molto

I

7 *f*

13

19

23

28

34 *p*

f

39

44

49

55

60

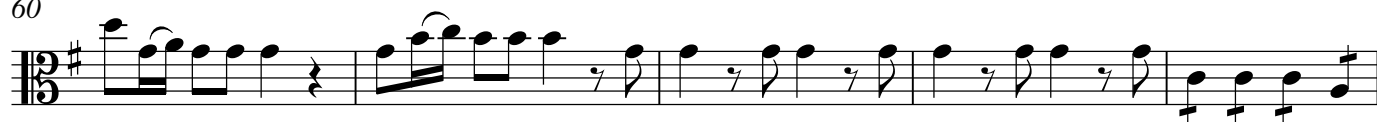

65

72

79

85

90

95

101

p

105

f

Andante: Siciliano

II

1

pizz.

8

p

15

22

III

1 FINALE: Presto
