

Piano Quartet No. 2 in E-Flat Major

Viola

1. Allegro

Wolfgang Amadeus Mozart
Joshua Choe

Allegro

7

dolce

f

18

23

28

p

36

40

p

45

[illegible]

102

107

116

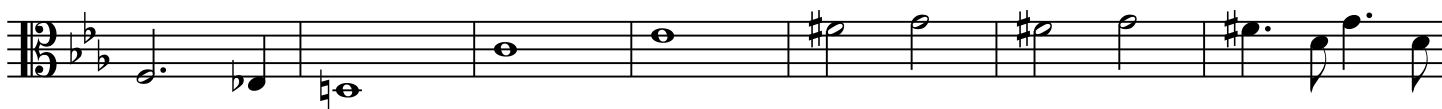

123

128

132

136

144

150

156

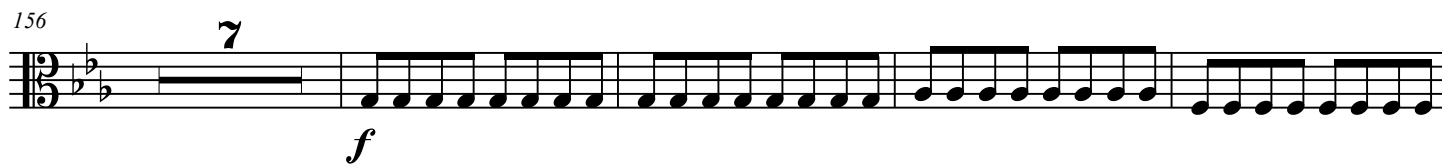

167

172

176

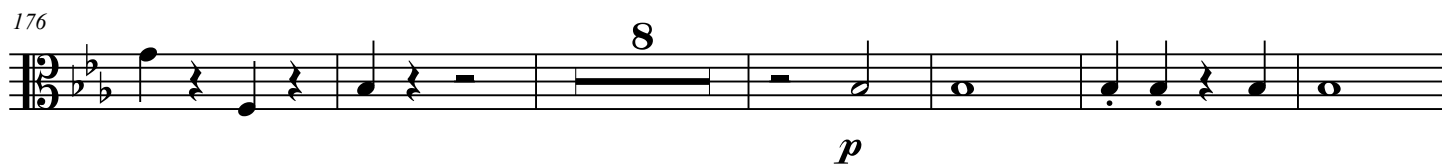

190

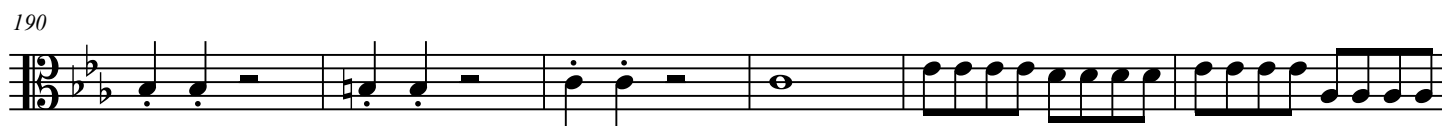

196

202

208

213

219

225

232

239

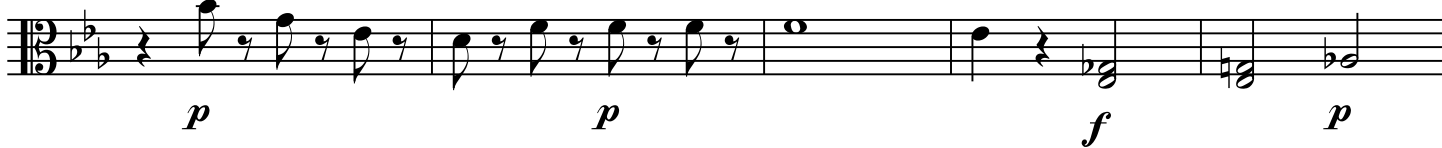

244

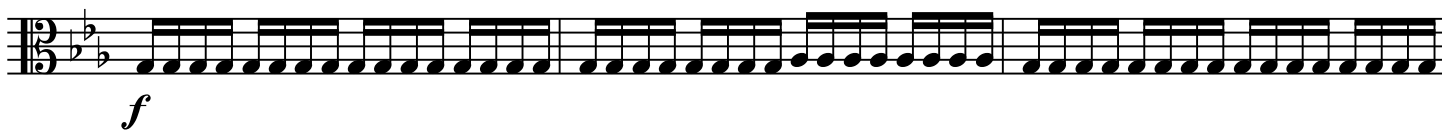

247

Piano Quartet No. 2 in E-Flat Major

Viola

2. Larghetto

Wolfgang Amadeus Mozart

Joshua Choe

Larghetto

10

4

p *mp* *p* *mp* *p*

21

4

f

32

pp *mp* *p* *p* *cresc.*

38

f *p*

45

2 4

56

p *cresc.* *f*

59

p *cresc.* *f* *f* *p* *cresc.* *f*

66

76

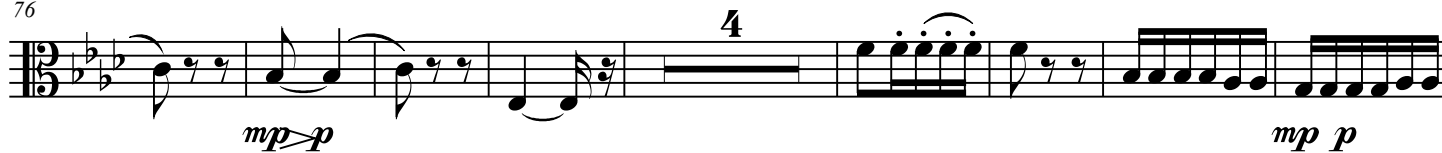

88

99

107

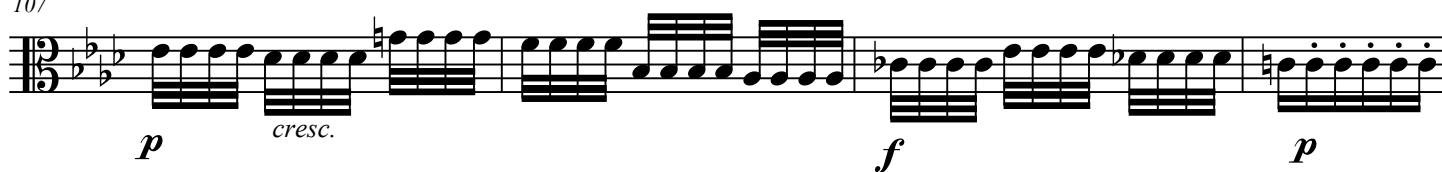

111

119

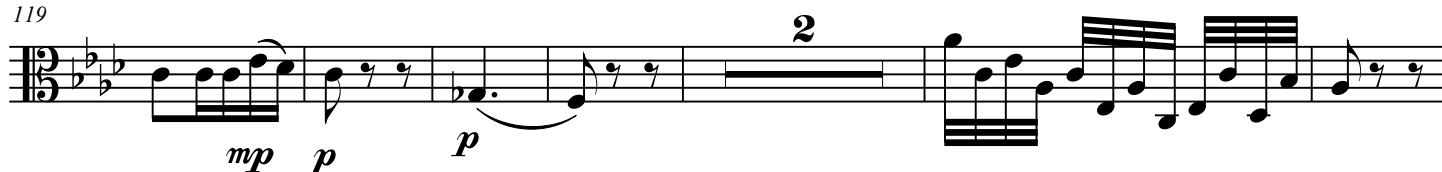

127

Piano Quartet No. 2 in E-Flat Major

Viola

3. Allegretto

Wolfgang Amadeus Mozart

Joshua Choe

Allegretto

p

6

f

12

p

18

23

29

3

37

p

44

4

53

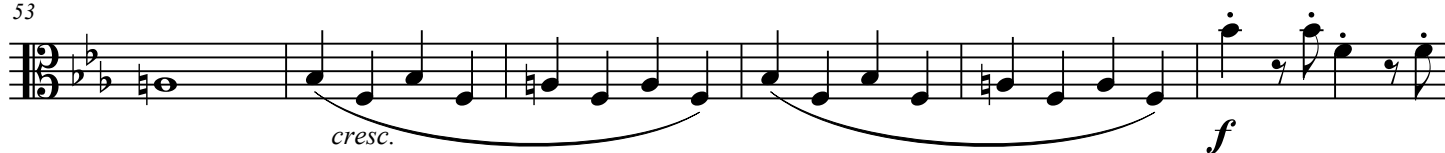

Piano Quartet No. 2 in E-Flat Major

3

114

6

$$f$$

125

p

130

135

3

p

143

149

$$f$$

155

p

 f

161

p

 f

167

173

Example 173

[illegible]

186

191

191

[illegible]

202

207

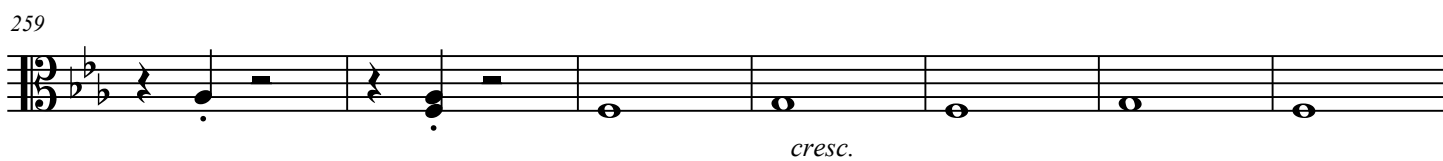
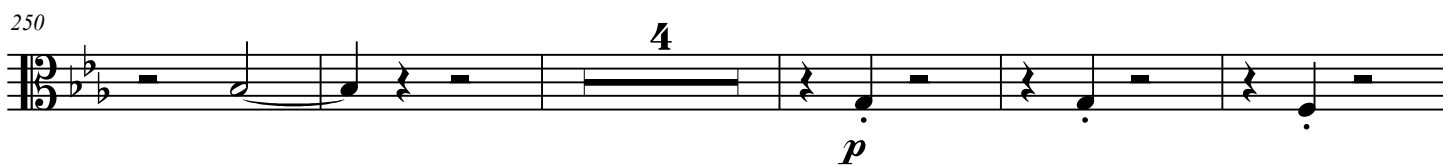
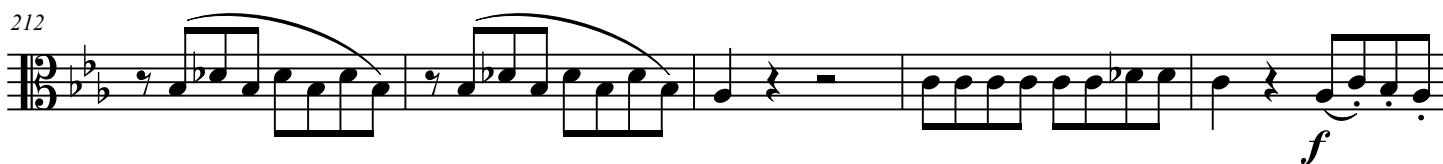

266

271

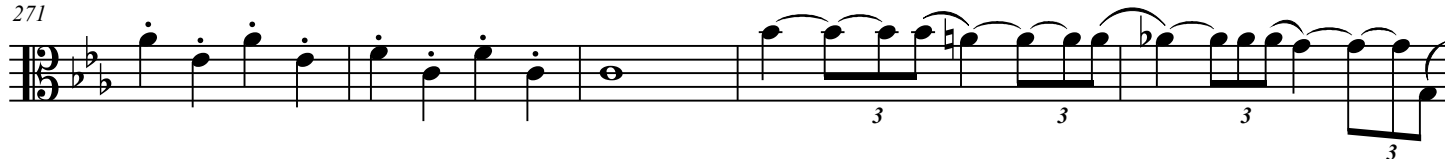

276

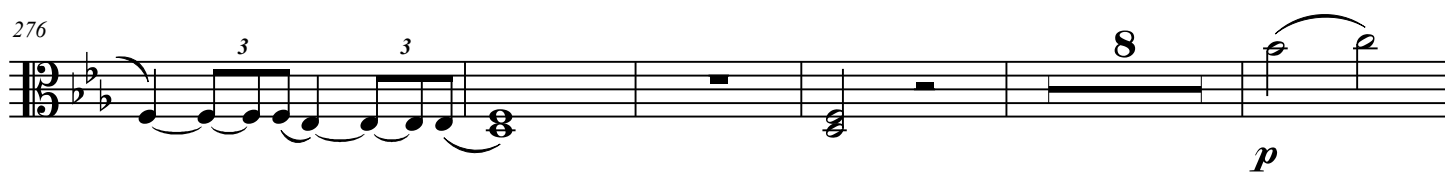

289

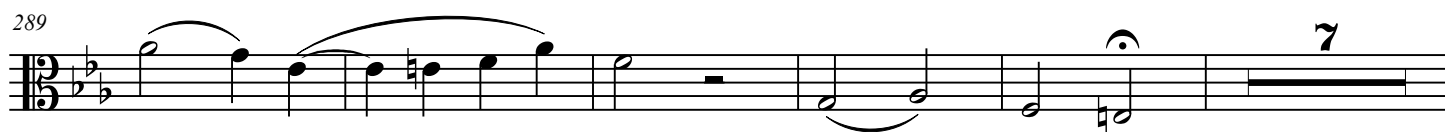

301

307

313

320

325

331

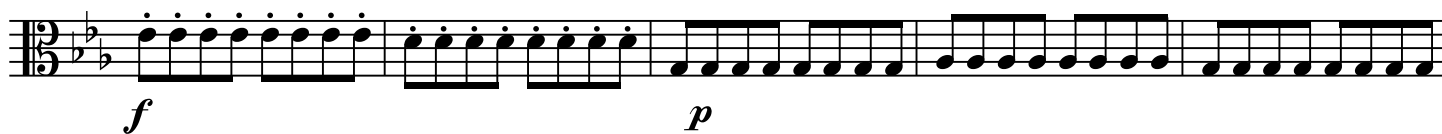

336

341

354

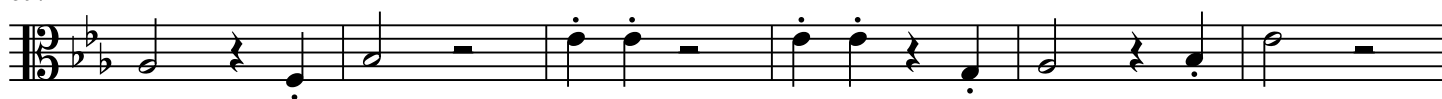

360

365

371

376

381

386

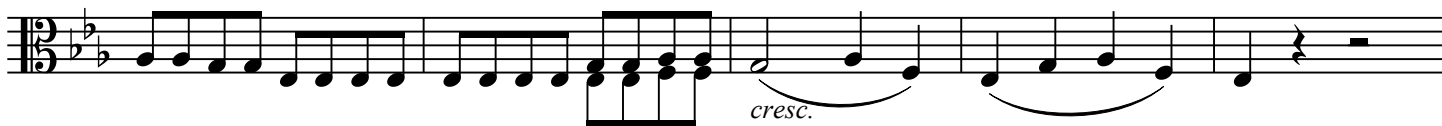

391

395

400

405

411

