

For sale
at 100

g. 545. KK
1—6

Introduction and Rondo

FOR

Two Performers,

ON ONE

Piano Forte

Composed and Dedicated

TO

Miss Schetkey & Miss Jane Schetkey.

by

CIPRIANI POTTER.

Op. 8.

Ent. Sta. Hall.

Price 6^s

London, Published by Clements & Co. 26, Cheapside.

Introduction

Metronome de Maelzel 58.

LARGO
MAESTOSO.

Potter's Duet Op. 8.

Amelia B. Bunt

Introduction

Metronome de Maelzel 58.

LARGO
MAESTOSO.

f

cres

ff *dim* *p*

cres

calando

f

ff *pp*

dim e calando *ten* *Segue il Rondo*

f > *cres.* *ff* *dim:*

p Calando.

8va *cres* *f* *fz*

loco *ff* *pp*

dim. e Calando *Ralento* Segue il Rondo

ten

Metronome de Maelzel 72

ALLEGRETTO
quasi
ALLEGRO.

Metronome
de Maelzel

RONDO .

72. 
ALLEGRETTO
quasi
ALLEGRO .

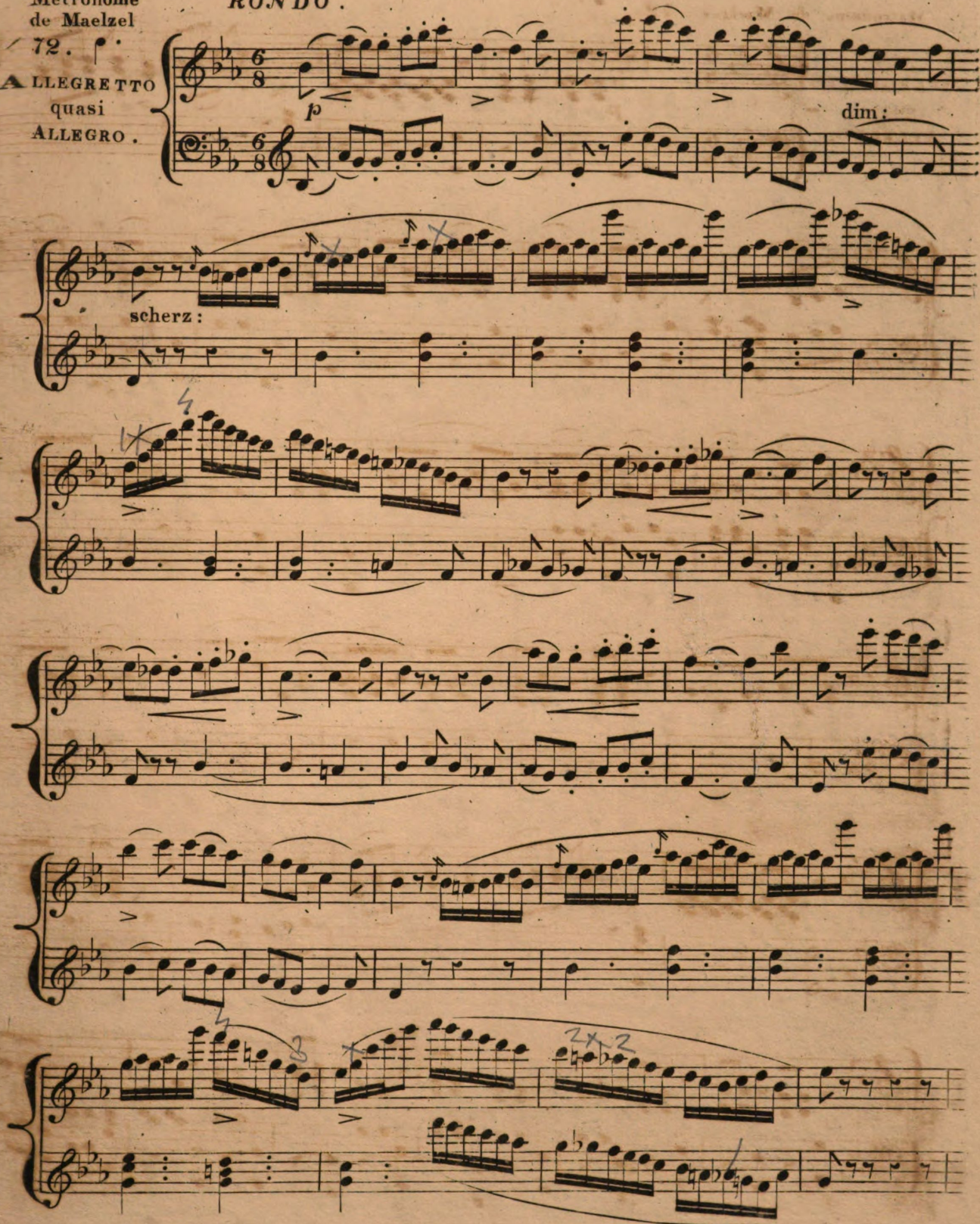

pp

molto legato.

f

cres

con energia.

dim *p* *f*

cres *sf* *sf*

cres *sf* *sf*

2.

Potters Duet Op. 8 .

PRIMO

11

p con espressione.

cres

f

>

>

>

>

>

Potter's Duet Op. 8.

8^{va}

8

cres

8

loco

8^{va}

f

8

loco

p scherzo

8^{va}

loco

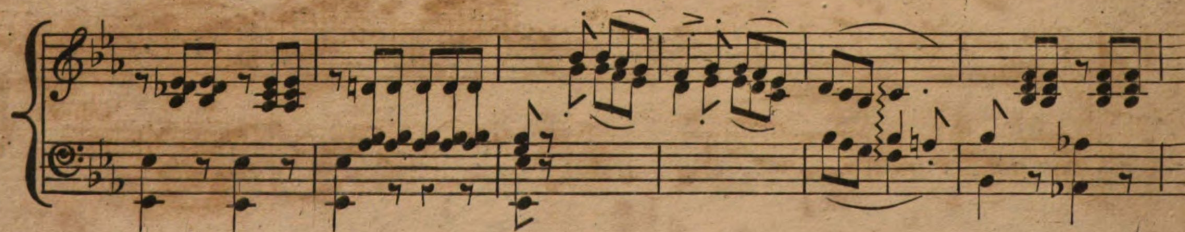
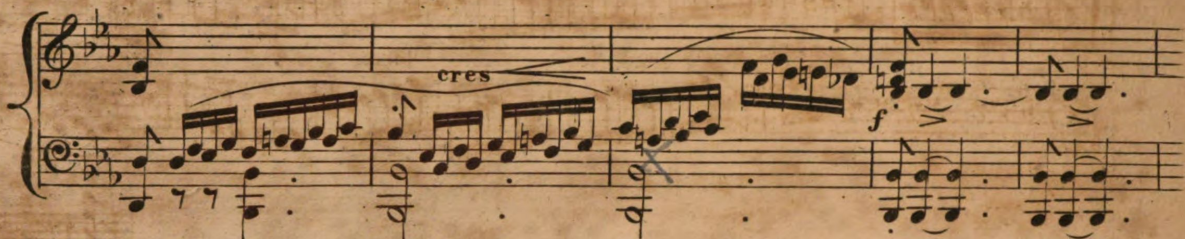

17

Potters Duet Op. 8.

Handwritten annotations include "2da" and "3da" in the first system, and "8va" in the second and third systems. The score also includes various musical notations such as slurs, accents, and dynamic markings like *sf* (sforzando) and *ff* (fortissimo).

- System 2:** The piano part has an *8* (octave) marking. The violin part has an *8va* marking. A *loco* (loco) marking is present. A crescendo (*cres*) is indicated.

8va

f

loco

8va

loco

8va

p

8va

f

loco

8va

loco

8va

p

8va

f

cres

fz

8va

loco

pp

The musical score is written for two voices (Soprano and Bass) and piano accompaniment. It consists of five systems of music. The first system features a piano introduction with a forte (sf) accent. The second system continues the piano accompaniment. The third system includes a "Ritardando" (ritardando) marking and a "a tempo" (a tempo) marking. The fourth and fifth systems continue the duet and piano accompaniment.

8^{va}

loco

p

sf

dim. *ritard.*

a tempo *scherzando.*

dim.

8^{va}

loco

8^{va}

pp 8^{va} delicato.

8^{va}

loco

8^{va}

loco

cres.

loco

f

ff

8^{va}

pp

8^{va}

loco

loco

f

Ped. *

sf p sf

dim. Ped. *

pp

cres.

f

8

p

8^{va}

8

dim

pp

sf >

8

8^{va}

8^{va}

8

8^{va}

8

8^{va}

loco

cres < *ff* *sf* > *f*