

Ouverture-Suite *TWV 55:a2*

1. Ouverture

Georg Philipp TELEMANN
arr. Jacques Larocque

Lento ♩ = 66

f

5 *p*

9 *cresc.* *f* *p*

13

17 *cresc.*

20 *f* 1. (opt.) 2. **Allegro** ♩ = 80 *p*

24

28

32 *f*

36

40 *p*

44 *f*

48 *p*

52

56 *cresc.*

60 *f* 4 *f*

67

71 *f* *p*

76 *f* *tr* *p*

81 *cresc.*

86 *f*

91

96 4 *f*

104 *p*

108

112 *cresc.*

117 *f*

122

126

131

cresc.

136

f *p* *cresc.*

142

f *f*

152

157

f *p*

162 **Lento** ♩ = 66

f *tr*

167

dim. *p*

172

cresc. *tr*

176

1. (opt.) **Allegro** 2.

f *f*

3. Air à l'italienne

Largo ♩ = 76

4

mp

8

p *mp* *p*

10

cresc.

13

f *p*

16

cresc. poco a poco

18

20

22

f

4

Fine

Moderato ♩ = 100

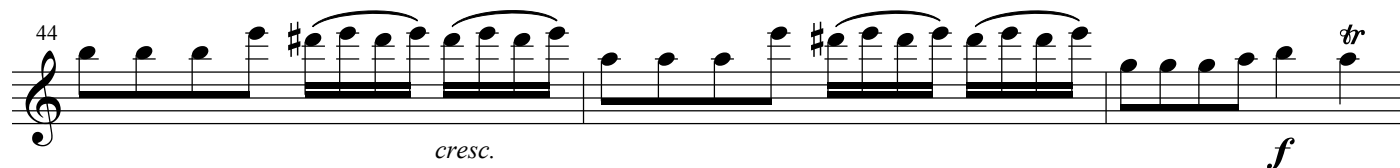

4. Menuet

Allegro ♩ = 120

D. C. al Fine

5. Passepied

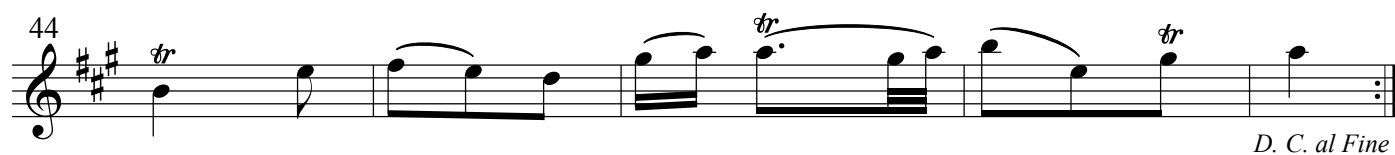
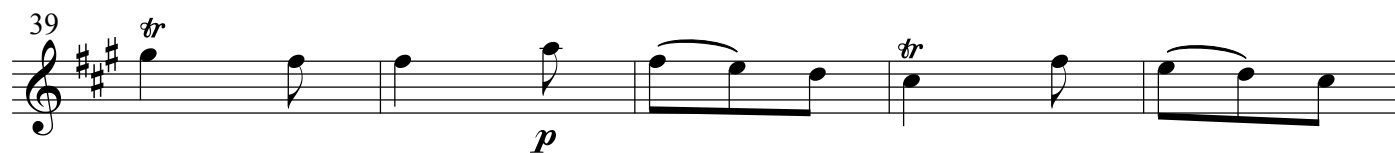
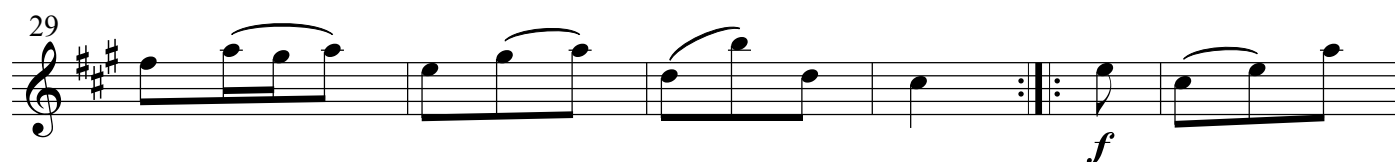
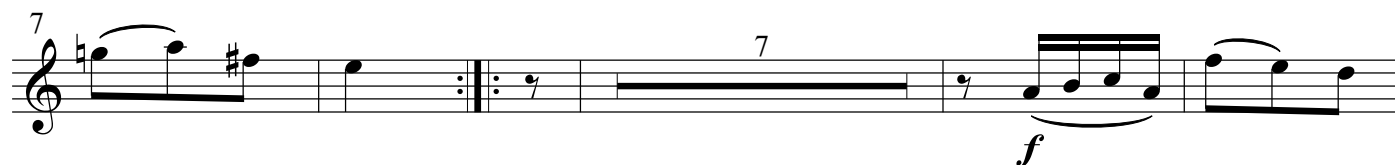
Allegro $\text{♩} = 69$ 

6. Polonaise

Moderato ♩ = 112

7

1.

2.

f(p)

3

11

3

3

17

3

3

Fine

p

22

25

28

1.

2.

f(p)

30

33

36

f

39

1.

tr

2.

D. C. al Fine

7. Réjouissance

Presto ♩ = 132

5

8

11

16

19

23

28

31

36

f(*p*)

f

f

f

p

cresc.

f

tr