

JOSEPH
HOLBROOKE

THREE BLIND MICE

Symphonic Variations
on an Old English Air

Op. 37, No. 1

Bass.

Basso

THREE BLIND MICE.

Symphonic Variations.

JOSEF HOLBROOKE.
Op. 37, N° 1.

Tema Moderato con moto *pizz* *p.* *cres.*

arco *f* *Segue*

Var: 2. Meno mosso *p sostenuto* *cresc.*

Adagio *rit.* *Var: 3. Più Lento* *p*

Var: 4 *cresc.* *Var: 5. Allegro con brio* *f* *Segue*

cresc.

Var: 6. Allegro molto marcato. *ff* *Segue*

Var: 7. 5 Allegro *cresc.* *ff*

Basso.

3

Var: 8. Più Moderato.

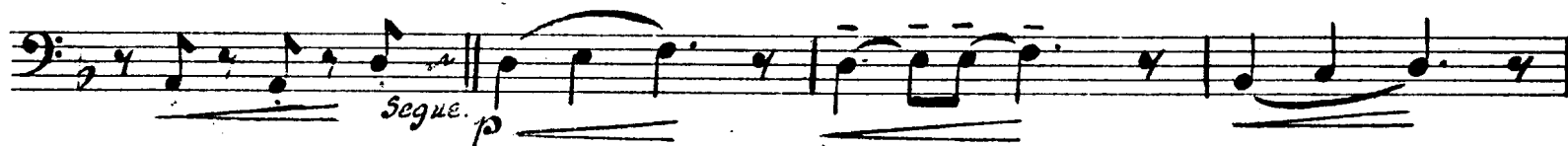

Var: 10. Poco Andante.

L'istesso tempo Adagio.

Var: 12. Tempodi Valse. Moderato

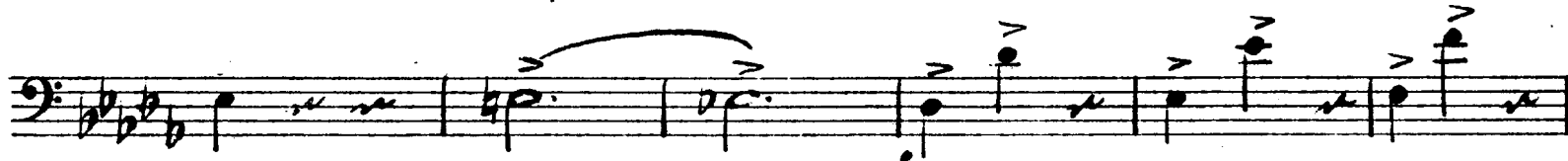
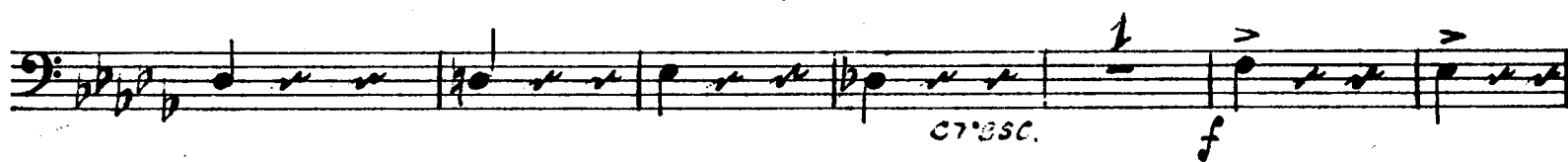
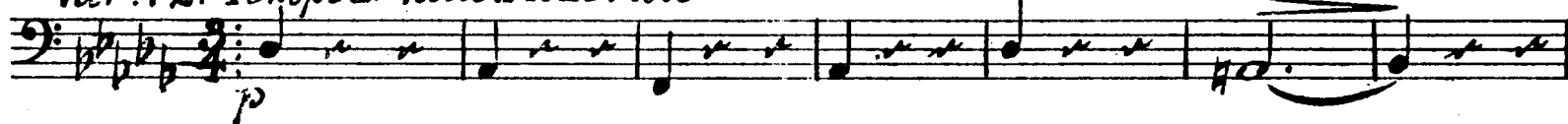

4 Var: 13
Allegro Moderato.

Basso.

Var: 14 Andante espressivo.

Var: 15
Crusto

Var: 14. Allegro assai

all tempo

f *p*

7

cresc. . . e . . .

8 *>* *>*

accel più f *f*

Più Mosso.

molto

9 **2**

10

p *poco cresc.*

p leggiero

var. 14. Poco allagio, legato
sostenuto espressivo

p

3

Var: 18. Molto Allegro

Legyiera

Leggiem

[illegible]

Var: 19. Adagio. mesto

Var: 19. Adagio. mesto

p *poco marc.* *V*

Var: 20. Finale

Allegro assai

A single staff of handwritten musical notation. The staff begins with a bass clef and a key signature of one flat (B-flat). The notation consists of several measures, each containing notes with various accidentals (sharps, flats, and naturals) and some notes beamed together. The handwriting is somewhat informal, with some notes appearing as whole notes and others as half notes. There are also some markings that look like 'x' or 'n' below the staff, possibly indicating fingerings or other performance instructions.

Basso.

7

Più mosso

