

MusanKo

Musik anonymer KomponistInnen

[Sinfonia]

C-Dur

für 2 Violinen, Viola
und Basso continuo

(D-KA Mus. Hs. 1090)

Partitur und Stimmen

Edition MusanKo

Edition MusanKo – Musik anonymer KomponistInnen

Ziel dieser Edition ist es, das in frei zugänglichen Quellen vorliegende, historische Notenmaterial anonymer KomponistInnen in eine für heutige MusikerInnen leichter lesbare Form zu überführen. Dazu werden z. B.

- Einzelstimmen spartiert,
- offensichtliche Fehler stillschweigend korrigiert,
- ausschließlich moderne Notenschlüssel verwendet,
- Artikulations- und Verzierungsangaben behutsam aus analogen Stellen übernommen,
- Generalbass-Bezifferungen ergänzt.

[Sinfonia] C-Dur für 2 Violinen, Viola und Basso continuo

herausgegeben von Harald Schäfer,

gesetzt mit Lilypond/Frescobaldi,

Edition MusanKo, 2024

Version: 03.01.2024

<http://www.musanko.de>

Quelle

D-KA Mus. Hs. 1090 (aus der Musikabteilung der Badischen Landesbibliothek, Karlsruhe)

Bibliographischer Nachweis: <https://opac.rism.info/search?id=453002987>

Satzbezeichnungen

Allegro / Andante / Presto

Kontakt

Anregungen, Fragen, Kritik und Wünsche bitte jederzeit per Mail an schafha <at> web.de

Rechtlicher Hinweis

Alle mit der Editionsvorlage dieser Ausgabe verbundenen Rechte liegen beim Eigentümer der Quelle. Das in der Edition MusanKo bereitgestellte Notenmaterial steht unter der Creative-Commons-Lizenz CC BY-SA 4.0 (<https://creativecommons.org>).

[Sinfonia] C-Dur

für 2 Violinen, Viola und Basso continuo

Anonymus, D-KA Mus. Hs. 1090

Allegro

Violine 1

Violine 2

Viola

B. c.

6 5 9 8 3

6 5 7 7 7 8 7 3 3 3 3 3

6 6 7 6 5 # 7 6 5 3

10

— # — 7 9 8 9 8 5
7 6 7 6 #3
#3 4 #3 4

13

9 8 9 8 5
7 6 7 6 #3
#3 4 #3 4 # 7 3

16

9 8 9 8 5
7 6 7 6 #3
#3 4 #3 4 # — 7 3 # 7 3 #

19

7 7 6

22

6 6/4

25

6/5 4 4/2

29

32

35

38

6 6 $\frac{6}{4}$ $\frac{4}{2}$ $\frac{7}{3}$ $\frac{4}{2}$

42

6 $\frac{6}{4}$ $\frac{5}{3}$ Finis Finis Finis Finis

45

$\frac{6}{4}$ $\frac{5}{3}$ $\frac{6}{4}$ $\frac{5}{3}$ 6 # #

48

6 4 #3 6 4 #3 6 4 #3 6 4 #3 #5 6 4 #3 6 4 #3 6 4 #3

51

6 6 4 #3 # 6 4 #3 6 4 #3 7 6

54

5 b6 # 6 4 6 4 7 #3 7 #3 6 4 6 4

58

6/4 5/4 6/4 5/4 6/4 5/4

6/4 6/4 6/4 6/4 6/4 6/4

61

#4/2 6 6 6 6 6 6

6 6 6 6 6 6

#4/2 6 6 7 #3 #

64

da Capo

da Capo

da Capo

da Capo

6 6/4 5/4 7 7 6/4 5/4

Andante

12

4 3

4 3

#7
4
2

15

8 7 6 5

6 7 6 4

6 6 5

18

6 5

6

7
#3

22

6 4 2 b7 6 6 5 b7 6 6 5

26

b 6 4 2 b5 7 6 6 5 6 b

30

6 b5 7 6 6 5 b 6 4 5 b7 6 4 5

Presto

6 — 6 $\frac{4}{2}$ 6 7 4 $\frac{6}{4}$ $\frac{6}{3}$ 5 $\frac{6}{4}$ 5 $\frac{4}{2}$

6 6 — 6 # 7 6 7 6 — $\frac{7}{4}$ $\frac{7}{3}$

7 6 5 6 6 # — 6 $\frac{6}{5}$ 6 —

25

6/4 #3 6 6 6/5 6 6/5

32

6 6/5 6/4 5/3 4/2 6 6

39

6 4/2 6 6 6/5 6/4 5/3

[Sinfonia] C-Dur
für 2 Violinen, Viola und Basso continuo
Violine 1

Anonymus, D-KA Mus. Hs. 1090

Allegro

32

35

38

42

45

48

51

53

55

58

61

64

Finis

da Capo

Andante

Andante section, measures 1-29. The music is in 3/4 time, key of B-flat major. It features a series of eighth and sixteenth notes, often beamed together, with some rests and dynamic markings. The tempo is marked Andante.

Presto

Presto section, measures 30-41. The music is in 3/8 time, key of B-flat major. It features a series of eighth and sixteenth notes, often beamed together, with some rests and dynamic markings. The tempo is marked Presto.

[Sinfonia] C-Dur
für 2 Violinen, Viola und Basso continuo
Violine 2

Anonymus, D-KA Mus. Hs. 1090

Allegro

32

35

38

41

44

Finis

47

50

53

55

58

61

64

da Capo

Andante

Andante section, measures 1-28. The music is in 3/4 time, key of B-flat major (two flats). It begins with a piano (*p*) dynamic. The first six measures (1-6) feature a steady eighth-note pattern. Measures 7-12 continue this pattern. Measures 13-17 introduce a descending eighth-note line. Measures 18-22 return to the eighth-note pattern. Measures 23-27 continue the eighth-note pattern, with a key signature change to B major (one sharp) at measure 24. The section concludes at measure 28 with a final note and a fermata.

Presto

Presto section, measures 1-34. The music is in 3/8 time. Measures 1-11 feature a series of eighth and sixteenth notes, with a key signature change to B major (one sharp) at measure 10. Measures 12-21 continue with rapid sixteenth-note passages. Measures 22-33 feature a descending sixteenth-note line. The section concludes at measure 34 with a final note and a fermata.

[Sinfonia] C-Dur
für 2 Violinen, Viola und Basso continuo
Viola

Anonymus, D-KA Mus. Hs. 1090

Allegro

5

9

13

18

23

28

33

38

43

Finis

48

53

58

63

da Capo

Andante

7

13

18

23

28

**Presto**

12

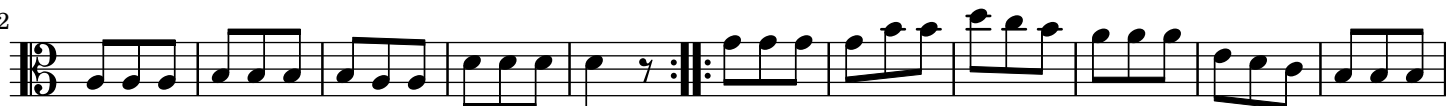

23

34

52

57

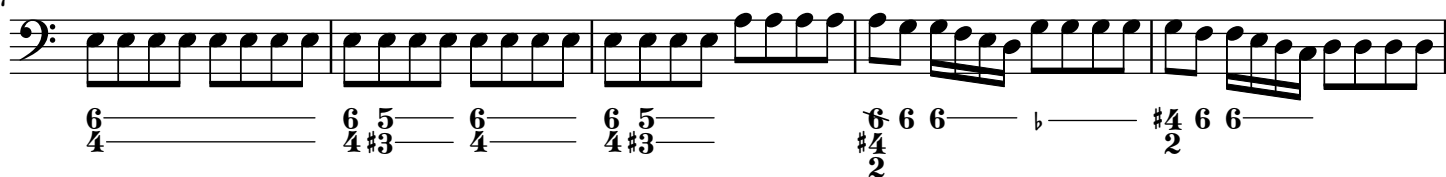

62

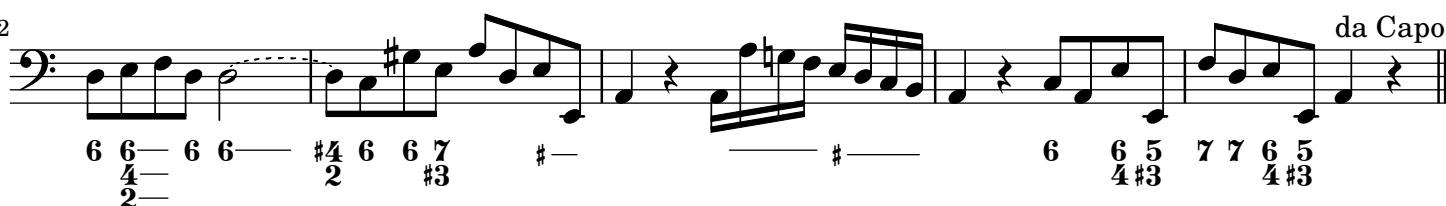
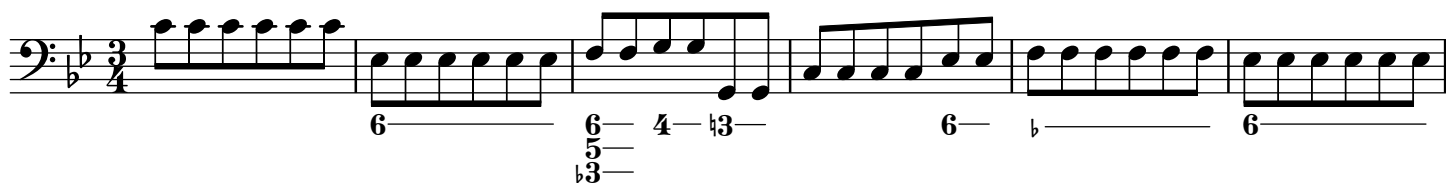
**Andante**

7

13

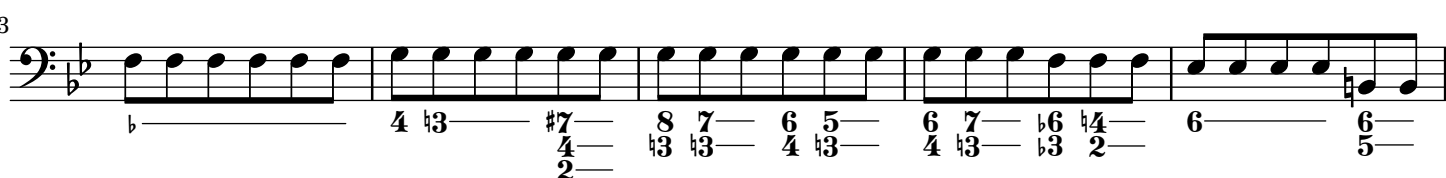

18

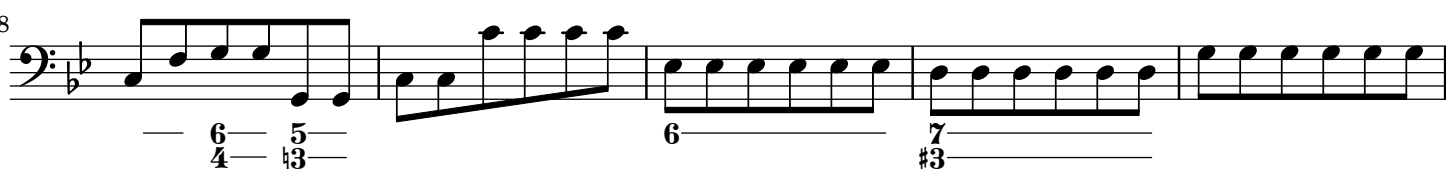

23

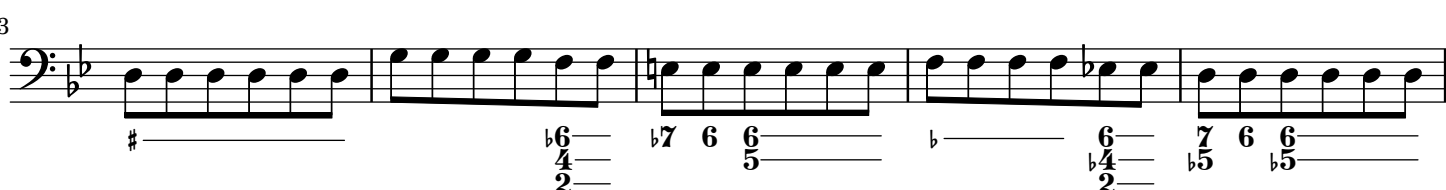

28

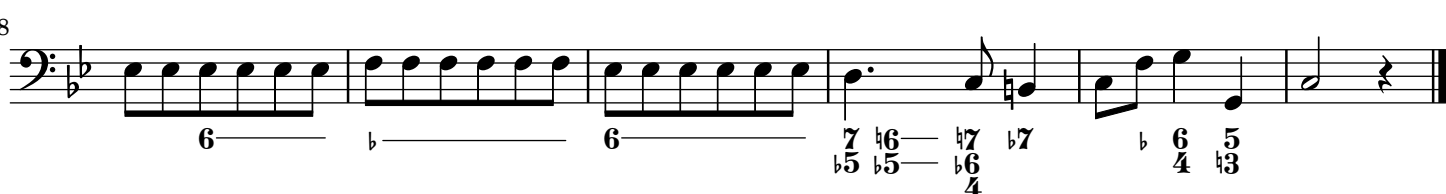

Presto

12

23

34
