Operatic Rhapsody

for Violin and Orchestra

Matthew C. Weiss
5/15/2023
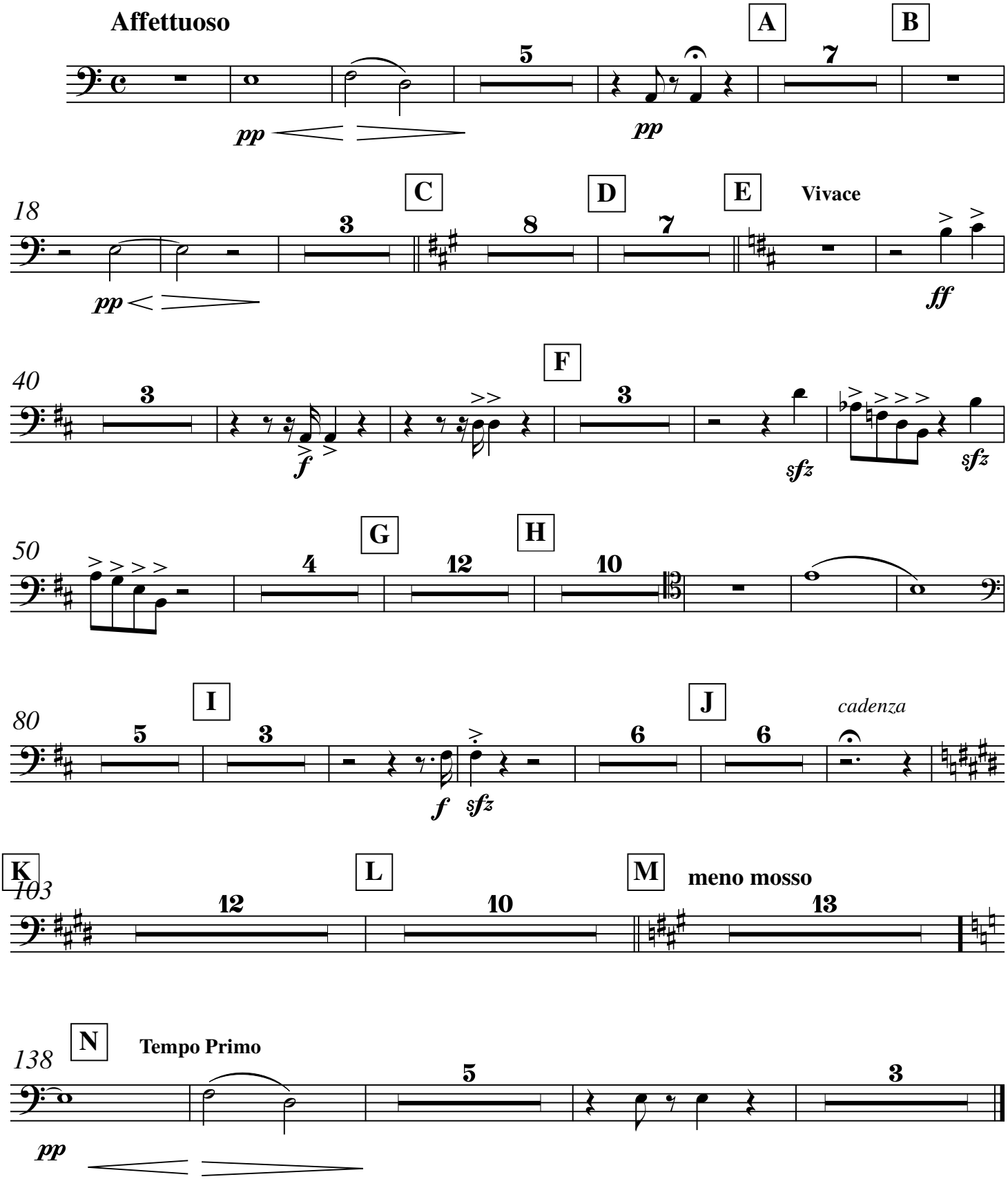
on "Wir eilen mit schwachen, doch emsigen Schritten"