

Antonio Tusa

Büchrainstr. 25

Wien

Ballade über den Namen

B-A-C-H.

für Violoncello Solo

und

Orchester.

von

Antonio Tusa

Novembre 1960

s.h. Photo Kodaly und ich mit Partitur

Der ungarische Kampfnist

s.h. Takt 97

Kodaly hat diese Partitur

Fag 2 ?

in Lugern (Fertwochen) gründlich durchgesehen

zinka 1 1/2 Stunden lang im Hotel und

mir einige Ratsläge gegeben.

Kodaly sagte dieses Werk sei bemerkenswert

gut, lobte auch meine Instrumentation

Bei einer neuen Fassung soll ich versuchen das Allegro Thema
mit B-A-C-H zusammen koppeln
Kodaly

Uraufführung eines Kampfnist v. Kodaly
in Lugern, dem Fortspiel Orch. Gedruckt, mitgebricht

Tusa And

Musikkollegium Winterthur

Dienstag, den 3. Oktober 1961, 20 Uhr
im Stadthaussaal

2. Freikonzert des Stadtorchesters

Leitung: Clemens Dahinden

Solist: Antonio Tusa (Violoncello)

PROGRAMM

1. *Acht Variationen und Coda über Joh. N. Hummel
«O du lieber Augustin» (1778 — 1837)
2. *Ballade für Violoncello und Antonio Tusa
Orchester (1960) *Nov.* (geb. 1900)
3. Konzert für Violoncello und Jacques Ibert
Bläser (1925) (geb. 1890)
1. Pastorale. 2. Romanze. 3. Gigue.
4. Symphonie Nr. 2, a-moll, op. 55 C. Saint-Saëns
1. Allegro marcato, Allegro (1835 — 1921)
appassionato. 2. Adagio.
3. Scherzo presto. 4. Prestissimo.

Eintritt frei. Gegen eine Gebühr von Fr. 1.10 können
beim Verkehrsbüro Plätze reserviert werden.

Nächstes Freikonzert: Mittwoch, 18. Oktober, 20 Uhr

3. Okt. 61. 20 Uhr

And. mosso

Ballade über den Namen B-A-C-H für Violoncello und Orchester v. Tuxa
1960

9

2 Fl. *mf* *p. dolce*

2 Ob. *a1. p. dolce*

2 Clar. *a1. p. dolce*

2 Fag. *a1. p. dolce*

Cor. in F. *sfz* *p. dolce*

2 Trump. *p. dolce*

Hrfe *arpegg. p*

Pauke *Kl. Gong*

Cello Solo *Solo*

Viol. 1. *sfz* *p*

Viol. 2. *sfz* *p*

Vla *sfz* *p*

Vcllo *sfz* *p*

Bass *sfz* *p*

6 7 8

PR-BY-NC
Winterthur Public Library,
Special Collections. www.winbib.ch

[illegible]

4)

a tempo

14

15

Fl.

Ob.

a tempo

Klar.

a 1.

Fag.

Cor.

a tempo

Trump.

Harfe

a tempo

Pauke

Solo Cello

mp a tempo

14

15

Viol. 1

p. a tempo

Viol. 2

p.

Vla

p. 3 arco

Vcllo

p a tempo

Bass

pizz. p

Arco

6)

(20)

Tutti a 2

a 1

Fl.

Ob.

Klar.

Fag.

Cor.

Tromb.

Harfe

Phe

Cello Solo

(20)

(22)

Tutti

Viol1

Viol2

Vla.

Vcell

Bass

Senza Sord. mp

28

PR-BY-NC
Winterthur Public Library,
Special Collections. www.winbib.ch

32

a1. Solo

31

30

Fl. *mp* *b* 7 2 2

Ob. 7 2 2 *p.* 7 2 2

Klar. *mp* 7 2 2 Klar. 7 2 2

Fag. *a2* *mp* 7 2 2

Cor *mp* 7 2 2

Trump *a1* *mp* 7 2 2

Harfe 7 2 2

Vc. Solo *mp* 7 2 2

Viol 1. 7 2 2

Viol 2. 7 2 2

Vla. 7 2 2

Vcell 7 2 2

Bass 7 2 2

10)

33

35

36

37

a1 Solo

12)

(40)

(42)

a1

2 Fl.

Fl. *p* *mf* *poco rit.*

Ob. *a1* *mf* *poco rit.*

Klar. *poco rit.*

Fag. *poco rit.*

Cor. *poco rit.*

Tromba

Harfe

Phe

Vc Solo *mf* *f* *poco ritard.* *dim.*

(40)

Viol. *mf* *sf. poco rit.* *p. dim.*

II *mf* *poco rit.* *p. dim.*

Vla *mf* *sf. poco rit.* *p. dim.*

Vcell. *mf* *sf. poco rit.* *p. dim.*

Bass *sf.* *1*

3/4

44

45

47

14

48

50 a

Fl.

Ob.

Klar.

Fag.

Cor.

Tromba

Horn

Pke.

Vc. Solo

Viol. I

II

Vla

Vcell

Bass

B A C

a2

a1

a2

49

50

51

in der Vergrößerung

Kl. Tr. ohne Saiten
(mit Pk. Schlegel) Pke

48

B A C

H

50

50 a

poco rit.

poco rit

poco rit

poco rit.

52

Allegro

(15)

Fl. 

Ob. 

Klar. *a tempo* 

Fag. 

Cor. *Allegro* 

Trom. *a tempo* 

Harfe 

Pke. *Pk.* 

Vc. Solo *pp* 

a tempo *Allegro* (52) *breite Striche* 

Viol. I. 

Viol. II. *a tempo* 

Vla. *Allegro* 

Vcell. *Allegro* 

Bass. *mf* 

16)

55

Fl.

Ob.

Klar.

Fag.

Cor.

Tramb.

Harfe

Pke

Vc.

Solo

Viol.

I

II

Vla

Vcell.

Bass

a 2 nicht eilen

mp

cresc.

mp a 1

cresc.

a 1 mp

cresc.

Unis:

B A

f

Kl.Tr. mit Saiten

> >

mf

f

57

55

B A

f

f

f

f

f

58

60

Fl. *mf* 7 2 2

Ob. *mf* 7 2 2

Klar. *mf* 7 2 2

Fag. *f* *a2* 7 2 2

Cor. *C H*

Trum. *f* 7 2 2

Harfe

kl. Tr. mit Saiten

Pke *f* 7 2 2

Vc. Solo *f* 7 2 2

zu langatmig

60

C H

Tutti

Viol. I *f* 7 2 2

Viol. II *f* 7 2 2

Vla. *f* 7 2 2

Vcell *f* 7 2 2

Bass *f* 7 2 2

Bässe non F

18)

62

Cad.

Allegro vivo.

Fl.

Ob.

Klar.

Fag.

Cor.

Tromb.

Harfe

Pke

Vc. Solo

Viol. I

Viol. II

Viola

Vcell.

Bass.

64

Allegro vivo.

Allegro vivo.

warten
wenden

Tutti 64

Allegro vivo.

Allegro vivo.

62

ben
sf
libero

poco rit.
lunga
senza dim.

ff
ff

(65)

(67)

Handwritten musical score for woodwinds and brass. The score includes parts for Flute (Fl.), Oboe (Ob.), Clarinet (Kl.), Bassoon (Fag.), Cor Anglais (Cor), Trombone (Tromb.), Harp (Harfe), Percussion (Pke), Violoncello Solo (Vc. Solo), and Bass (Bass). The music is in 9/8 time and features various dynamics such as *f*, *sf*, *mech.*, and *espr.*. Handwritten annotations include "a2 B-A-C-H", "Met. d. = d", "Solo", "Kl. Tr. m. f.", and "mech. d. =". The score is divided into measures by vertical bar lines.

(65)

(67)

20)

(68)

70

8^{va} alta

a 2 > b p

a 4^{va}

poco cal.

a 1

Fl.

Ob.

Klar.

Fag.

Cor.

Trump.

Harfe

Pke

Vc.

Solo

Viol.

I

II

Vla

Vcll.

Bass

Becken mit Tr. Schlag.

(poco cal.)

(68)

(70)

poco cal.

dim.

dim.

dim.

> poco cal.

> poco cal.

poco calm.

A

C

H

PR-BY-NC

Winterthur Public Library,

Special Collections. www.winbib.ch

no 71 Allegro

Fl. *dim* *sf*

Ob. *dim.* *p* *sf*

Klar. *dim.* *p* *sf*

Fag. *dim.* *p* *sf*

Cor. *dim.*

Trump. *Allegro*

Harfe *Allegro*

Pke. *Allegro*

Vc. Solo *f* *v* *n* *sf*

Vial. I. *Allegro* *mf*

Vial. II. *mf*

Vla. *mf*

Vcell. *Allegro* *Arco* *f*

Bass. *f* *pizz*

22)

74

75

battere qui

Fl.

Ob.

Clar.

Fag.

Cor.

Trump.

Harfe

Phe

Vcllo Solo

Vcllo I

Vcllo II

Vla

Vcllo

Bass

76

75

libero

accell. f

Takt 76 wieder dirig.

24)

82

83

84

Fl.

Ob.

Clar.

Fag.

Con

Tromba

Harp

Phe

Vc.
Solo

82

83

84

Viol
I.

II.

Vla

Vcll

Bass

dim.

Cad.

Cad.

Cad.

Cad.

Cad.

Cad.

Cadenza

frei interpretation

1 Viol. Solo

con Sord.

1 Viol.

Solo

con Sord. p

8 valla

Cadenza

sf

des

rit.

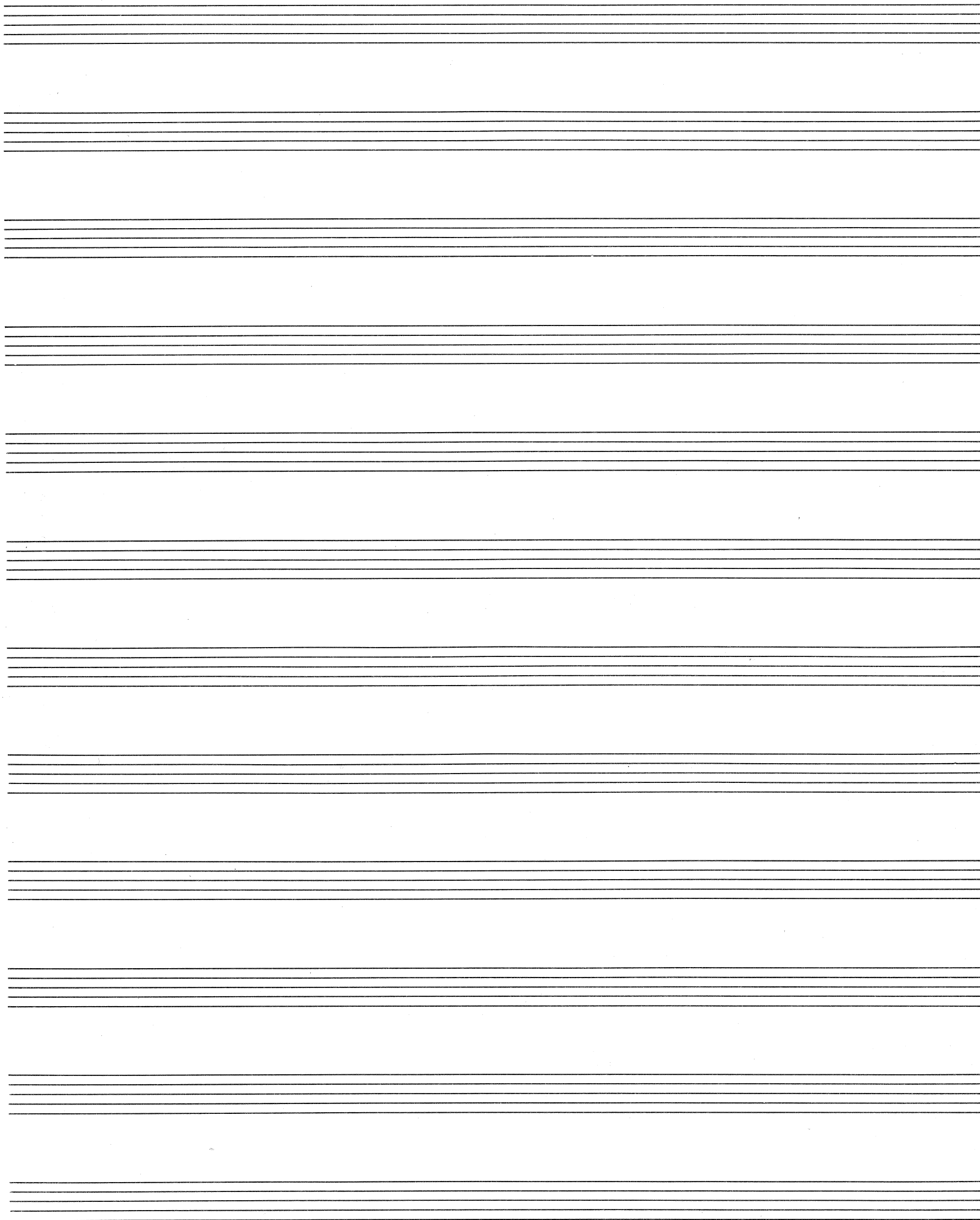

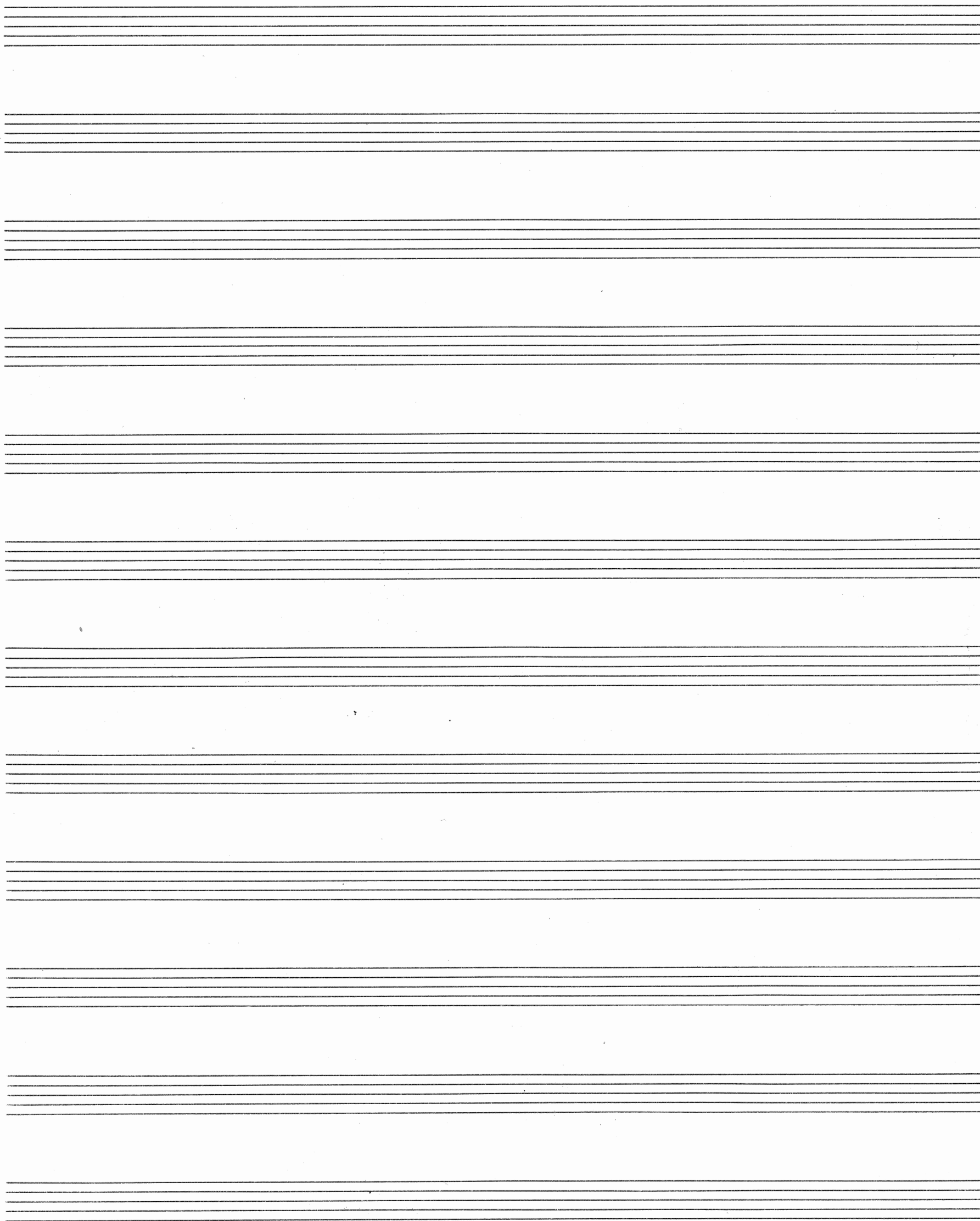

C
F
C
T
H
P
S
V
V
P

85

(88)

Fl. *And. mosso*

Ob.

Clar.

Fag.

Cor.

Trom.

Harfe

And. mosso

Pke.

Ve. Solo

Solo
c. sord. p
c. sord. p
div. a 3 Soli

rit.

(arg b a)

rit. and.

Viol. I

pp con Sord. a 1 Solo

Viol. II

pp con Sord. a 2 Soli

Vla.

pp con sord.

Vcll.

And. mosso

Ban.

26)

(89)

Fl.

Ob.

Clar.

Fag.

Cor.

Tromb

Harp

Phe

Vc.

Solo

Viol

I

II

Vla

Vcell

Ban

And. mosso

Solo

Solo glissando

mp

mf

Solo

(89) And. mosso.

91

93

(27

[illegible]

96

[illegible]

Handwritten musical score for a symphony orchestra and solo voices. The score is divided into two systems, 98 and 99, indicated by circled numbers at the top and bottom.

System 98:

- Fl.** (Flute): Solo, marked *p*. Notes: B^{\flat} , F^{\sharp} , B^{\flat} , F^{\sharp} , A^{\flat} , F^{\sharp} . Duration: 2.
- Ob.** (Oboe): Notes: B^{\flat} , F^{\sharp} , B^{\flat} , F^{\sharp} , A^{\flat} , F^{\sharp} . Duration: 7.
- Clar.** (Clarinet): Rest.
- Fag.** (Bassoon): Notes: B^{\flat} , F^{\sharp} , B^{\flat} , F^{\sharp} , A^{\flat} , F^{\sharp} . Duration: 7.
- Cor.** (Cor Anglais): Notes: B^{\flat} , F^{\sharp} , B^{\flat} , F^{\sharp} , A^{\flat} , F^{\sharp} .
- Trom.** (Trumpet): Rest.
- Harfe** (Harp): Rest.
- Pke.** (Percussion): Rest.
- Vc. Solo** (Violoncello Solo): Solo, marked *mp*. Notes: B^{\flat} , F^{\sharp} , B^{\flat} , F^{\sharp} , A^{\flat} , F^{\sharp} . Duration: 2, 7. Triplet markings (3) are present.
- Viol. I.** (Violin I): Rest.
- Viol. II.** (Violin II): Rest.
- Vla.** (Viola): Notes: B^{\flat} , F^{\sharp} , B^{\flat} , F^{\sharp} , A^{\flat} , F^{\sharp} . Triplet marking (3) is present.
- Vc.** (Violoncello): Notes: B^{\flat} , F^{\sharp} , B^{\flat} , F^{\sharp} , A^{\flat} , F^{\sharp} . Triplet marking (3) is present.
- Ban.** (Bassoon): Notes: B^{\flat} , F^{\sharp} , B^{\flat} , F^{\sharp} , A^{\flat} , F^{\sharp} . Triplet marking (3) is present.

System 99:

- Fl.** (Flute): Rest.
- Ob.** (Oboe): Rest.
- Clar.** (Clarinet): Rest.
- Fag.** (Bassoon): Notes: B^{\flat} , F^{\sharp} , B^{\flat} , F^{\sharp} , A^{\flat} , F^{\sharp} . Triplet marking (3) is present.
- Cor.** (Cor Anglais): Notes: B^{\flat} , F^{\sharp} , B^{\flat} , F^{\sharp} , A^{\flat} , F^{\sharp} . Triplet marking (3) is present.
- Trom.** (Trumpet): Rest.
- Harfe** (Harp): Rest.
- Pke.** (Percussion): Rest.
- Vc. Solo** (Violoncello Solo): Notes: B^{\flat} , F^{\sharp} , B^{\flat} , F^{\sharp} , A^{\flat} , F^{\sharp} . Triplet marking (3) is present. Marked *in 3* and *mp*.
- Viol. I.** (Violin I): Notes: B^{\flat} , F^{\sharp} , B^{\flat} , F^{\sharp} , A^{\flat} , F^{\sharp} . Triplet marking (3) is present. Marked *in 3*.
- Viol. II.** (Violin II): Notes: B^{\flat} , F^{\sharp} , B^{\flat} , F^{\sharp} , A^{\flat} , F^{\sharp} . Triplet marking (3) is present.
- Vla.** (Viola): Notes: B^{\flat} , F^{\sharp} , B^{\flat} , F^{\sharp} , A^{\flat} , F^{\sharp} . Triplet marking (3) is present. Marked *div* and *Trem.*.
- Vc.** (Violoncello): Notes: B^{\flat} , F^{\sharp} , B^{\flat} , F^{\sharp} , A^{\flat} , F^{\sharp} . Triplet marking (3) is present. Marked *arco* and *arco*.
- Ban.** (Bassoon): Notes: B^{\flat} , F^{\sharp} , B^{\flat} , F^{\sharp} , A^{\flat} , F^{\sharp} . Triplet marking (3) is present. Marked *alle* and *Räse*.

30)

(100)

Fl.

Ob.

Clar.

Fag

Cor.

Tromb

Harp

Pke

Vc.
Solo

Viol.
I

II

Vla

Vcell

Ban

Tutti

mf

Tutti

mf

mf

mf

mf

mf

mf

mf

mf

mf

mf

mf

mf

mf

mf

mf

cresc.

cresc.

cresc.

cresc.

cresc.

cresc.

cresc.

cresc.

cresc.

cresc.

cresc.

cresc.

cresc.

cresc.

cresc.

cresc.

cresc.

cresc.

cresc.

cresc.

cresc.

(100)

Tutti

(102)

a tempo

dim.

dim.

dim.

dim.

dim.

gialla

cresc.

cresc.

cresc.

cresc.

cresc.

Fl. (Flute) **Ob.** (Oboe) **Clar.** (Clarinet) **Fag.** (Bassoon) **Cor.** (Cor Anglais) **Trumba** (Trombone) **Harfe** (Harp) **Phe** (Percussion) **Vc. Solo** (Violoncello Solo) **Viol. I** (Violin I) **Viol. II** (Violin II) **Vla** (Viola) **Vc.** (Violoncello) **Bano** (Bassoon)

Key markings and annotations include:

- Fl.**: *dim.*, *f*, *pp*
- Ob.**: *dim.*, *f*, *pp*
- Clar.**: *dim.*, *f*, *pp*, *1^o Primo Clar.*
- Fag.**: *a2*, *f*, *dim.*, *p*, *pp*
- Cor.**: *a2*, *f*, *dim.*, *p*, *pp*
- Trumba**: *dim.*, *p*, *pp*
- Phe**: *kl. gang*, *mf*
- Vc. Solo**: *Solo espress.*, *mf*, *103*
- Viol. I**: *dim.*, *pp*
- Viol. II**: *dim.*, *pp*
- Vla**: *f*, *dim.*, *pp*, *poco espress.*, *mp*
- Vc.**: *f*, *dim.*, *pp*, *p*
- Bano**: *f*, *dim.*, *pp*, *p*

Handwritten circled numbers 103 and 105 are present on the Vc. Solo and Viol. II staves respectively.

[illegible]

112

114

115

35

36)

(117)

ge

(119)

(120)

Fl.

Ob.

Clar.

Fag.

Cor.

Tromb.

Harfe

Pke

Vc. Solo

Viol.

I.

II.

Vla

Vcell

Bass

Pk tr

mp

mf

f

f

mp

mp

mp

mp

p

(120)

(121)

(990)

Poco più mosso

(123)

Poco più mosso

Poco più mosso

Poco più mosso Solo

(123)

Poco più mosso

Poco più mosso

38)

125

128

Fl.

Ob.

Clar.

Fag.

Cor.

Tromba

Harfe

Phe

Vc. Solo

Viol. I

II

Vla

Vcell

Ban

mp *f* *f* *sf* *mp* *sf*

accell. in Allegro.

Terminate

125

128

(129) Tutti

(130)

(132)

(39)

Fl. *Allegro* *f*

Ob. *f* *mp* *ff*

Clar. *p.* *f* *ff*

Fag. *p* *f* *mp* *ff*

Cor. *f* *ff*

Trum.

Hrge *Allegro*

Pke *mf* (Hänge) *gr. Tr.*

Vc. Solo *mp* *ff* *mf* *f*

Vial. I *Allegro* *f* *ff* *mf* *div.*

Vial. II *f* *ff* *mf* *f*

Vla. *div.* *f* *ff* *mf* *f*

Vcll. *f* *ff* *ff* *f*

Ban. *f* *ff* *f*

(130) B A C

(132) *a2*

40) (133)

(135)

Fl. *sempre Allegro* *And. mosso*

Ob. *And. mosso*

Clar. *And. mosso*

Fag. *And. mosso*

Cor. *misterioso*

Tramb. *And. mosso*

Harfe

Pke *Becken* *cresc.* *gr. Tr.* *Wirbel Solo*

Vc. Solo *sempre Allegro* *Andante mosso e misterioso*

(133)

Viol. I *sempre Allegro*

II *sempre Allegro*

Vla *And. mosso.* *poco vibr.*

Vcell *sempre Allegro* *pp*

Bar *pp* *And. mosso*

(136)

Fl. *C* *dolce* *1 Solo* *p* *a 1 poco*

Ob. *C* *p* *a 1 poco*

Clar. *C* *dolce* *pp* *p* *non cresc.*

Fag. *G:C* *pp* *dolce* *p* *non cresc.*

Cor. *C*

Trumb. *C*

Harp. *C* *G:C* *134*

Phe. *G:C*

Vc. Solo *G:C* *Solo* *mp* *138* *p* *mf espress.* *140*

dolce e sensibile

Viol. I. *C* *p* *3*

Viol. II. *C* *p* *3*

Vla. *C* *p* *3* *dolce e sensibile*

Vcell. *G:C* *p*

Ban. *G:C* *p*

Tutti Trem. *p* *poco*

141

Solo Clar. mp.
sf Clar 2. p.

ohne \leq
nur Basse Celli
Vla, u. Viol. 2. a 1

Solo

143 -

[illegible]

Soli

Adagio

145

Fl. *ff* *cresc.* *ff*

Ob. *a 2* *cresc.*

Clar. *cresc.*

Fag. *a 1* *mp* *cresc.* *f* *cresc.*

Cor. *a 1.* *cresc.* *con 2* *cresc.*

Trum. *cresc.* *f* *cresc.* *Fl. sf u. Pke.*

Harfe

Pke. *Pk.* *tr* *sf* *cresc.*

Ve. Solo *3* *cresc.*

Viol. *1 Solo* *143 a* *cresc.*

Viol. I *cresc.* *Trum.* *cresc.*

Viol. II *cresc.* *Trum.* *cresc.*

Vla. *Trum.* *cresc.*

Vcll. *cresc.* *Trum.* *cresc.*

Bass *cresc.* *ohne Trum.* *cresc.*

in Stille

Adagio

in D dirigieren

Adagio

145

con sord. v

c. sord. pp

c. sord. pp

pp div.

con sord.

pp

Adagio

44)

145 a

146

Fl. 2 2 3/4 2 4

Ob. 2 2 3/4 2 4

Clar. 2 2 3/4 2 4

Fag. 2 2 3/4 2 4

Cor. 2 2 3/4 2 4

Tromb. 2 2 3/4 2 4

Harfe 2 2 3/4 2 4

Phe. 2 2 3/4 2 4

Vc. Solo 2 2 3/4 2 4

Viol. I. 2 2 3/4 2 4

Viol. II. 2 2 3/4 2 4

Vla. 2 2 3/4 2 4

Vcell 2 2 3/4 2 4

Ban 2 2 3/4 2 4

in 3 schlagen

mf

molto dim.

145 a

146

poco espress. Viol. I.

p.

molto dim.

molto dim.

molto dim.

molto dim.

molto dim.

molto dim.

con sord. p

148 953.

lunga Allegro

150

Fl. 2/4 - - - 3/4 2 2 2 2 2 2 7 f a2 b f sf

Ob. 2/4 - - - 3/4 2 2 2 2 2 2 7 f a2 b f sf

Clar. 2/4 - - - 3/4 2 2 2 2 2 2 7 f a2 b f sf

Fag. 2/4 - - - 3/4 2 2 2 2 2 2 7 f b f sf

Cor. 2/4 - - - 3/4 2 - - - - - - - - -

Trum. 2/4 - - - 3/4 2 - - - - - - - - -

Harp { 2/4 - - - 3/4 2 - - - - - - - - -
 2/4 - - - 3/4 2 - - - - - - - - -

Pke 2/4 - - - 3/4 2 - - - - - - - - -

Vc. Solo 2/4 - - - 3/4 2 2 2 2 2 2 7 f a2 b f sf
 calando 3 pp lunga a tempo Tutti

Viol. 1. 2/4 p cal. 3/4 2 2 2 2 2 2 7 f senza sord. sf

Vi. 2/4 p cal. 3/4 2 2 2 2 2 2 7 f senza sord. sf

Vla. 2/4 p cal. 3/4 2 2 2 2 2 2 7 f senza sord. sf

Vcll. 2/4 p cal. 3/4 2 2 2 2 2 2 7 f senza sord. sf

Bass 2/4 p cal. 3/4 2 2 2 2 2 2 7 f senza sord. sf

calando pp Allegro. f senza sordino

Fl. 1 8^{va} alla

8 v. alba - - - - -

158

158

48)

163

165

49

50)

(166)

Poco più mosso a 1 Solo

(168)

Fl.

Ob.

Clar.

Fag.

Cor.

T. Tromb.

Harp

Pke

Vc. Solo

Viol.

I.

II.

Vla

Vcell

Bass

Poco più mosso

(167)

mp Spicc.

Poco più mosso

p

pizz

pizz

pizz p

pizz p

pizz p

169

170

Fl. (Flute) **Ob.** (Oboe) **Clar.** (Clarinet) **Fag.** (Bassoon) **Cor.** (Cor Anglais) **Tramb.** (Trumpet) **Harfe** (Harp) **Pke** (Percussion) **Vc. Solo** (Violoncello Solo) **Viol.** (Violin) **Vcllo** (Violoncello) **Bass** (Bass)

Handwritten annotations include 'Arco' (arco) and 'g.p.' (grace notes) above the strings. The solo violin part is marked 'Solo' and 'Vc.'.

(172)

poco cal.

(175)

Solo

Fl. *mp* *a 1* *cal.*

Ob. *mp* *dolce* *calando*

Clar.

Fag.

Cor.

1 Tromb.

Harfe

Pke.

Vc. Solo *f* *poco cal.* *mf* *cal.*

(172) (175)

Viol. I

Viol. II

Vla.

Vcll.

Bass

176

a tempo

177

53

Fl. *pp rit* *And. mosso*

Ob. *pp rit* *a tempo*

Clar. *rit.* *pp a 1*

Fag. *rit.* *a tempo*

Cor. *rit.* *a tempo*

Trüb. *rit.* *a tempo*

Harfe *rit.* *a tempo*

Pke *ritard.* *And. mosso*

Vc. Solo *p.* *rit.* *mp* *a tempo* *And. mosso* *177* *espress.*

Viol. I *ritardando* *2 Pulte* *p* *a tempo* *And. mosso*

Viol. II *rit* *2 Pulte* *p* *a tempo*

Vla. *rit* *2 Pulte* *p* *a tempo*

Vcllo *rit* *2 Pulte* *p* *a tempo*

Basso *rit* *pizz p* *1 Bass* *p Arco* *p. pizz* *a tempo* *Arco*

BACH

(55)

(182)

(183)

Fl. *a1* *f* *cal.*

Ob. *a1* *f* *calando*

Clar. *a1* *f* *mp* *calando*

Fag. *3 Soli* *mp*

Cor. *dim.* *cal.* → Cor

Truba

Harfe *(182)*

Pke *cal.*

Vc. Solo *cresc.* *f* *cal.*

Viol. I. *cresc.* *mf* *cal.*

Viol. II. *cresc.* *mf* *cal.*

Vla. *cresc.* *mf* *cal.*

Vcell *cresc.* *mf* *cal.*

Bass *cresc.* *mf* *cal.*

185

PR-BY-NC
Winterthur Public Library
Special Collections. www.winbib.ch

189

8^{va} alla
Fl. Primo

Solo

a1

58)

190

8^{va} alla

Fl. 1.

normale

192

Fl.

Ob.

Clar.

Fag.

Cor

Tramb.

Harp

Pke

Vc.

Solo

Vial

I.

II

Vla

Vcell

Bas

190

Solo

2

mf

dim.

dim.

div. dim.

dim

dim.

p dim.

193

195

glockenartig

Fl. *p* *gl.* *a1* *dolce* *accell.*

Ob. *p* *dolce* *pp* *accell.*

Clar. *p* *a1* *pp* *accell.*

Fag. *pp*

Cor.

Tramb. *accell.* *mp* B - A - C -

Harfe

Pke

Vc. Solo *p* *div.* *accell.* *pp* *accell.*

Viol. I. *p* *div.* *accell.*

Viol. II. *p* *div.* *accell.*

Vla. *p* *pp* *accell.*

Vcell *p* *pp* *accell.*

Bas *p* *pp* *accell.*

Ant. Wundt v. Kodaly Luzern

193

B A C H

195

60)

accel.

196

Allegro mod.

198

Fl.
Ob.
Clar.
Fag.
Cor.
Truml.
Harfe
Pke
Solo
Viol. I
II
Vla
Vcel
Bass

allegro moder.

[illegible]

62)

H

(201)

Allegro mod.

Fl.

Ob.

Clar.

Fag.

Con.

Tromb.

Harfe

Phe

Vc.

Solo

Viol.

I.

II

Vla

Vcell

Bass

Solo

a1

p

Tutti

Vcl. Troncl. m.s.

Allegro mod

Tutti

Allegro mod.

alle

alle

div.

(202)

(201)

Handwritten musical score for orchestra and solo instruments. The score is divided into two systems, 203 and 205, with a section labeled BACH in system 205.

System 203:

- Fl.** (Flute): Treble clef, key signature of one flat. Notes: quarter, half, quarter, quarter.
- Ob.** (Oboe): Treble clef, key signature of one flat. Notes: quarter, half, quarter, quarter.
- Clar.** (Clarinet): Treble clef, key signature of one flat. Notes: quarter, half, quarter, quarter.
- Fag.** (Bassoon): Bass clef, key signature of one flat. Notes: quarter, half, quarter, quarter.
- Cor.** (Cor Anglais): Treble clef, key signature of one flat. Notes: quarter, half, quarter, quarter.
- Truba** (Trumpet): Treble clef, key signature of one flat. Notes: quarter, half, quarter, quarter.
- Harfe** (Harp): Treble and Bass clefs, key signature of one flat. Notes: quarter, half, quarter, quarter.
- Phe** (Piano): Bass clef, key signature of one flat. Notes: quarter, half, quarter, quarter.
- Vc. Solo** (Violoncello Solo): Bass clef, key signature of one flat. Notes: quarter, half, quarter, quarter.
- Viol. I** (Violin I): Treble clef, key signature of one flat. Notes: quarter, half, quarter, quarter.
- Viol. II** (Violin II): Treble clef, key signature of one flat. Notes: quarter, half, quarter, quarter.
- Vla** (Viola): Treble clef, key signature of one flat. Notes: quarter, half, quarter, quarter.
- Vcell** (Violoncello): Bass clef, key signature of one flat. Notes: quarter, half, quarter, quarter.
- Bass**: Bass clef, key signature of one flat. Notes: quarter, half, quarter, quarter.

System 205:

- Fl.** (Flute): Treble clef, key signature of one flat. Notes: quarter, half, quarter, quarter.
- Ob.** (Oboe): Treble clef, key signature of one flat. Notes: quarter, half, quarter, quarter.
- Clar.** (Clarinet): Treble clef, key signature of one flat. Notes: quarter, half, quarter, quarter.
- Fag.** (Bassoon): Bass clef, key signature of one flat. Notes: quarter, half, quarter, quarter.
- Cor.** (Cor Anglais): Treble clef, key signature of one flat. Notes: quarter, half, quarter, quarter.
- Truba** (Trumpet): Treble clef, key signature of one flat. Notes: quarter, half, quarter, quarter.
- Harfe** (Harp): Treble and Bass clefs, key signature of one flat. Notes: quarter, half, quarter, quarter.
- Phe** (Piano): Bass clef, key signature of one flat. Notes: quarter, half, quarter, quarter.
- Vc. Solo** (Violoncello Solo): Bass clef, key signature of one flat. Notes: quarter, half, quarter, quarter.
- Viol. I** (Violin I): Treble clef, key signature of one flat. Notes: quarter, half, quarter, quarter.
- Viol. II** (Violin II): Treble clef, key signature of one flat. Notes: quarter, half, quarter, quarter.
- Vla** (Viola): Treble clef, key signature of one flat. Notes: quarter, half, quarter, quarter.
- Vcell** (Violoncello): Bass clef, key signature of one flat. Notes: quarter, half, quarter, quarter.
- Bass**: Bass clef, key signature of one flat. Notes: quarter, half, quarter, quarter.

Section BACH:

- Fl.** (Flute): Treble clef, key signature of one flat. Notes: quarter, half, quarter, quarter.
- Ob.** (Oboe): Treble clef, key signature of one flat. Notes: quarter, half, quarter, quarter.
- Clar.** (Clarinet): Treble clef, key signature of one flat. Notes: quarter, half, quarter, quarter.
- Fag.** (Bassoon): Bass clef, key signature of one flat. Notes: quarter, half, quarter, quarter.
- Cor.** (Cor Anglais): Treble clef, key signature of one flat. Notes: quarter, half, quarter, quarter.
- Truba** (Trumpet): Treble clef, key signature of one flat. Notes: quarter, half, quarter, quarter.
- Harfe** (Harp): Treble and Bass clefs, key signature of one flat. Notes: quarter, half, quarter, quarter.
- Phe** (Piano): Bass clef, key signature of one flat. Notes: quarter, half, quarter, quarter.
- Vc. Solo** (Violoncello Solo): Bass clef, key signature of one flat. Notes: quarter, half, quarter, quarter.
- Viol. I** (Violin I): Treble clef, key signature of one flat. Notes: quarter, half, quarter, quarter.
- Viol. II** (Violin II): Treble clef, key signature of one flat. Notes: quarter, half, quarter, quarter.
- Vla** (Viola): Treble clef, key signature of one flat. Notes: quarter, half, quarter, quarter.
- Vcell** (Violoncello): Bass clef, key signature of one flat. Notes: quarter, half, quarter, quarter.
- Bass**: Bass clef, key signature of one flat. Notes: quarter, half, quarter, quarter.

64)

206

204

220

222

poco cal.

Fl. 3/4

Ob. 3/4

Clar. 3/4

Fag. *a1* *p* poco cal. 3/4

Cor. 3/4

Trüb. 3/4

Harfe 3/4

Pke *f* *rum* poco cal. 3/4

Vc Solo *224* poco calando poco cal. 3/4

Viol. *222* poco cal. 3/4

I *p* poco cresc. 3/4

II *poco cal.* 3/4

Vla *poco cal* *p* poco cresc. 3/4

Vcell *dim.* *p* poco cresc. 3/4

Bas *poco cal* *p* poco cresc. 3/4

226

Allegro

PR-BY-NC

230

232

(71)

- Fl.
- Ob.
- Clar.
- Fag.
- Cor.
- Tromb.
- Harfe
- Pke
- Vcll Solo
- Viol. I.
- Viol. II.
- Vla.
- Vcll
- Bass

72) (233)

(233)

237

834

240

93

Fl.

Ob.

Clar.

Fag.

Cor.

Tromb.

Harfe

Pke.

Vc. Solo

Allegro

237

240

Vial. I.

Vial. II.

Vla.

Vcell.

Bass

241

Soli >

244

Fl.

Ob.

Clar.

Fag.

Cor.

Tromba

Harfe

Glockenspiel!

Pke

Ve.

Solo

Spice.

sf

241

Viol.

I.

II.

Vla.

Vcll.

Bass

Solo

alle p

div.

p pizz

245

244

75

76)

(248)

(250)

a1 Fl.1. Solo

253

Handwritten musical score for orchestra and solo instruments. The score includes parts for Flute (Fl.), Oboe (Ob.), Clarinet (Clar.), Bassoon (Fag.), Cor Anglais (Cor.), Trumpet (Tromba), Harp (Harfe), Piano (Pke), Violoncello Solo (Vc. Solo), Violins I and II (Vial. I, II), Viola (Vla), Violoncello (Vcell), and Banjo (Ban).

Key markings and annotations include:

- poco rit.* (poco ritardando)
- cresc.* (crescendo)
- sf* (sforzando)
- mf* (mezzo-forte)
- mp* (mezzo-piano)
- tr* (trill)
- ten ten* (tension/tension)
- trattare liberamente* (treat liberally)
- poco ritard.* (poco ritardando)
- mf* (mezzo-forte)
- sf* (sforzando)
- trattare liberamente* (treat liberally)

Rehearsal marks are circled: 252, 253, 254.

Corpenier Papier No. 116, Système Stetrop, déposé

257

Carpentier Papier No. 116, Système Siestrop, déposé

258

260

Fl.  2/4

Ob.  2/4

Clar.  2/4

Fag.  2/4

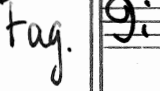
Cor.  2/4

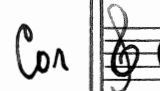
Tr.  2/4

Harfe  2/4

Pke  2/4

Vc. Solo  2/4

Viol. I  2/4

Viol. II  2/4

Vla  2/4

Vcell  2/4

Pos  2/4

ruhig beginnen

cresc. poco a poco e accel.

sf

B A C H

(258) (260)

Allegro Allegro vivo

Fl. Fl. 2 4 3 4 6 8 2 4 3 4 6 8

Ob. Ob. 2 4 3 4 6 8 2 4 3 4 6 8

Clar. Clar. 2 4 3 4 6 8 2 4 3 4 6 8

Fag. Fag. 2 4 3 4 6 8 2 4 3 4 6 8

Con. Con. 2 4 3 4 6 8 2 4 3 4 6 8

Trumba Trumba 2 4 3 4 6 8 2 4 3 4 6 8

Harp Harp 2 4 3 4 6 8 2 4 3 4 6 8

Pke Pke 2 4 3 4 6 8 2 4 3 4 6 8

Vc. Solo Vc. Solo 2 4 3 4 6 8 2 4 3 4 6 8

Viol. I Viol. I 2 4 3 4 6 8 2 4 3 4 6 8

Viol. II Viol. II 2 4 3 4 6 8 2 4 3 4 6 8

Vla Vla 2 4 3 4 6 8 2 4 3 4 6 8

Vcell Vcell 2 4 3 4 6 8 2 4 3 4 6 8

Bass Bass 2 4 3 4 6 8 2 4 3 4 6 8

262 264 265

Allegro Allegro vivo

Tutti

Allegro. f ev. Horn solo (Alstact) Schnel nicht von Kottaly

zu kurz zu wenig Spannung

Carpentier Papier No. 116, Systeme Stetrop, déposé

- Fl.** (Flute): Measure 266 has a *f* dynamic and *a2* marking. Measure 267 has *ff* and *molto cresc.*. Measure 268 has *molto cresc.*. Measure 269 has *fff*.
- Ob.** (Oboe): Measure 266 has *f* and *a2*. Measure 267 has *ff* and *molto cresc.*. Measure 268 has *molto cresc.*. Measure 269 has *fff*.
- Clar.** (Clarinet): Measure 266 has *f* and *a2*. Measure 267 has *ff* and *molto cresc.*. Measure 268 has *molto cresc.*. Measure 269 has *fff*.
- Fag.** (Bassoon): Measure 266 has *f* and *a2*. Measure 267 has *ff* and *molto cresc.*. Measure 268 has *molto cresc.*. Measure 269 has *fff*.
- Cor.** (Cor Anglais): Measure 266 has *f* and *a2*. Measure 267 has *ff* and *molto cresc.*. Measure 268 has *molto cresc.*. Measure 269 has *fff*.
- Tramb.** (Trumpet): Measure 266 has *f* and *a2*. Measure 267 has *ff* and *molto cresc.*. Measure 268 has *molto cresc.*. Measure 269 has *fff*.
- Harfe** (Harp): Measure 266 has *f* and *a2*. Measure 267 has *ff* and *molto cresc.*. Measure 268 has *molto cresc.*. Measure 269 has *fff*.
- Pke.** (Percussion): Measure 266 has *f* and *a2*. Measure 267 has *ff* and *molto cresc.*. Measure 268 has *molto cresc.*. Measure 269 has *fff*.
- Ve. Solo** (Solo Voice): Measure 266 has *f* and *a2*. Measure 267 has *ff* and *molto cresc.*. Measure 268 has *molto cresc.*. Measure 269 has *fff*.
- Viol. I.** (Violin I): Measure 266 has *f* and *a2*. Measure 267 has *ff* and *molto cresc.*. Measure 268 has *molto cresc.*. Measure 269 has *fff*.
- Viol. II.** (Violin II): Measure 266 has *f* and *a2*. Measure 267 has *ff* and *molto cresc.*. Measure 268 has *molto cresc.*. Measure 269 has *fff*.
- Vla.** (Viola): Measure 266 has *f* and *a2*. Measure 267 has *ff* and *molto cresc.*. Measure 268 has *molto cresc.*. Measure 269 has *fff*.
- Vcell.** (Violoncello): Measure 266 has *f* and *a2*. Measure 267 has *ff* and *molto cresc.*. Measure 268 has *molto cresc.*. Measure 269 has *fff*.
- Ban.** (Bassoon): Measure 266 has *f* and *a2*. Measure 267 has *ff* and *molto cresc.*. Measure 268 has *molto cresc.*. Measure 269 has *fff*.

The score includes various dynamics (*f*, *ff*, *fff*, *molto cresc.*) and markings (*a2*, *B A C H*). The page is numbered 266, 267, and 268. The publisher is HUG & CO. 16 linig.

Corpenier Papier No. 116, System Siestrop, déposé

Handwritten musical score for a symphony orchestra. The score is divided into two systems, each starting with a rehearsal mark (270 and 272). The instruments listed on the left are: Fl. (Flute), Ob. (Oboe), Clar. (Clarinet), Fag. (Bassoon), Cor. (Cor Anglais), Tromba (Trumpet), Harfe (Harp), Pke (Percussion), Ve. Solo (Violoncello Solo), Viol. I. (Violin I), Viol. II. (Violin II), Vla (Viola), Vcell (Violoncello), and Bass. The notation includes various musical symbols such as notes, rests, dynamics (f, ff), and articulation marks. The score is written in a single system with multiple staves for each instrument.

Carpentier Papier No. 116, Système Stœttrup, déposé

278

Corpenier Papier No. 116, Systeme Siestrop, déposé

das jüngste Geschlecht

(280)

(283)

(285)

(289)

Fl

Ob.

Clar.

Fag. *27*

Cor. *27*

Tromba *f* *27* *Soli* *f* *Solo* *mf* *dim.*

Harfe *a tempo* *f* *calando*

Pkl. *27* *f* *geockenspiel* *mf*

Vc. Solo

Viol. I.

II

Viola

Vc.

Basso *27*

Cor. 1

279 *280* *281* *282* *283* *284* *285* *286* *287* *288*

289

289

289

288

And. ~~molto~~ Choral.

Con Sord.

con Tromba

Long?

300

→ formula

Solo

Vc.

1

三

Vla

Ve

Ban 9:

CRAC.

f

8 v. alla

cresc

MPAC

meso

cresc.

meso-

Tr.

303

(305)

309

Vc.

Sold

7

11

Vla

Vc.

Row

$$d_i m_i < \frac{1}{2}$$

dim.

dius

41

di un

почиат.

FINE
PR-BY-NC

Nr. 5

Winterthur Public Library,
Special Collections. www.winbib.ch

16)

F.

O.

Cl

Fa

Co

Tr

Harp

Pk

Vc

So

Vi

I

II

Vla

Vcel

Ba

A series of 16 empty musical staves, each consisting of five horizontal lines, arranged vertically for musical notation.

König von Dingen zu Zentner (Schaffhausen) male.

anuldrassen an Takt 284.

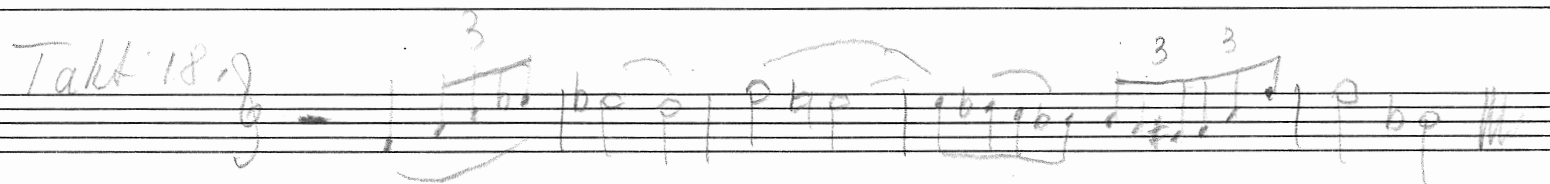
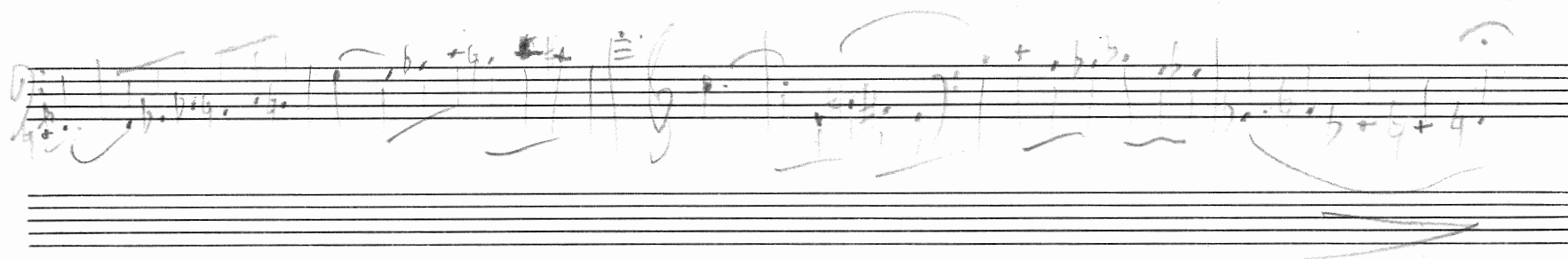

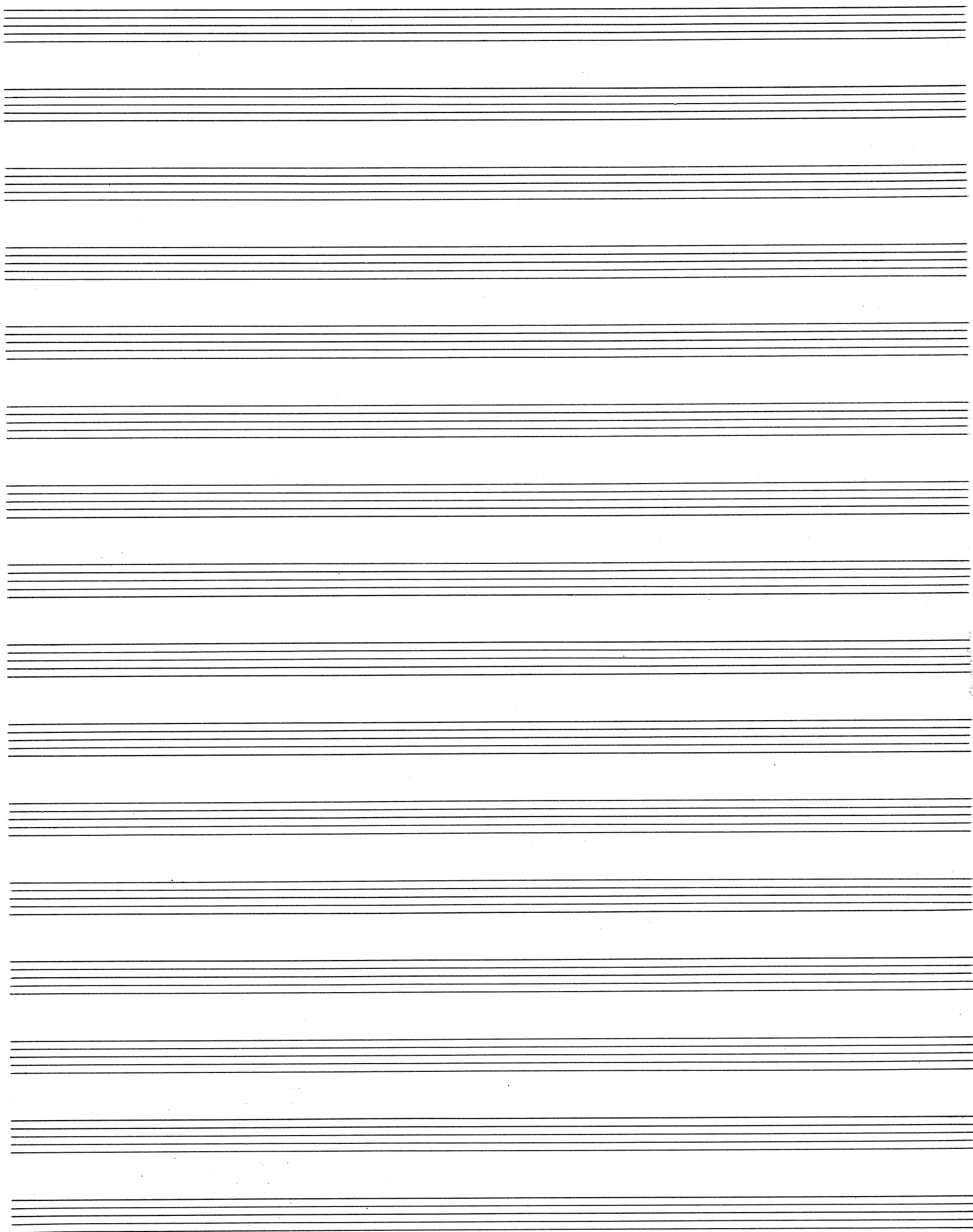

Ballade Takt 181 v. A. Tusa

Takt 178

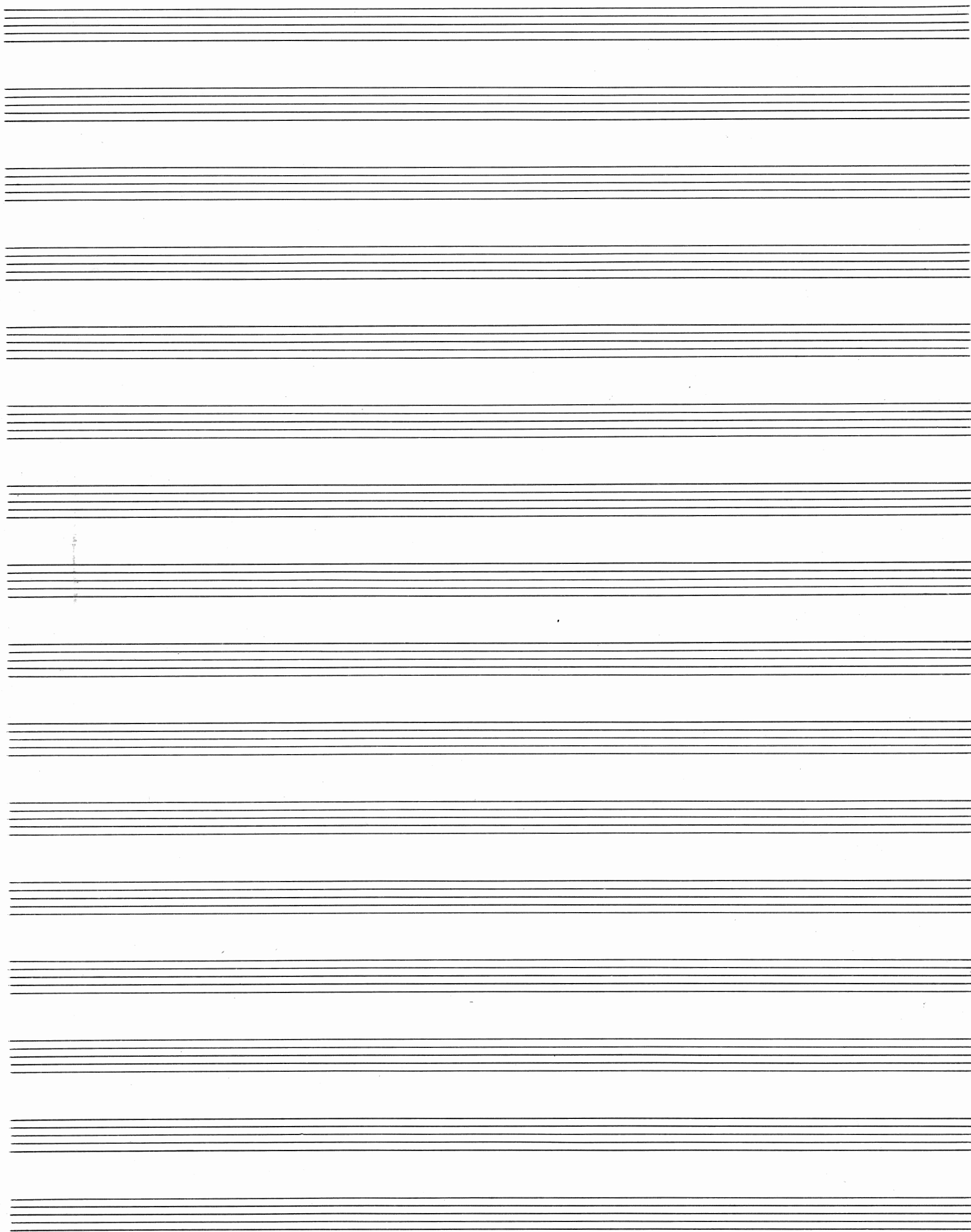

Stadttheater Schaffhausen

Populäre Konzerte der Stadt Schaffhausen

II. Symphonie-Konzert

Freitag, den 30. März 1962 Beginn: 20 Uhr Ende: ca. 21.30 Uhr

Leitung: Johannes Zentner, Schaffhausen

Solist: Antonio Tusa, Violoncello, Winterthur

Orchester: Stadtorchester Winterthur

PROGRAMM

Franz Schubert
1797-1828

Ouverture D-Dur (1817)

Antonio Tusa
1900

Ballade für Violoncello und Orchester

Pause

Jacques Ibert
1890-1962

Konzert für Violoncello und Bläser

I Pastorale

II Romance

III Gigue

W. A. Mozart
1756-1791

Symphonie Nr. 38 D-Dur KV 504 (Prager)

Adagio

Allegro

Andante

Finale (presto)

Preis 20 Rappen

MEIER & CIE. SCHAFFHAUSEN

