

# Sonata Seconda a Violino Solo

reprinted from fascimile by Aline Keitlin

Violino e Basso Continuo

Gio. Battista Fontana

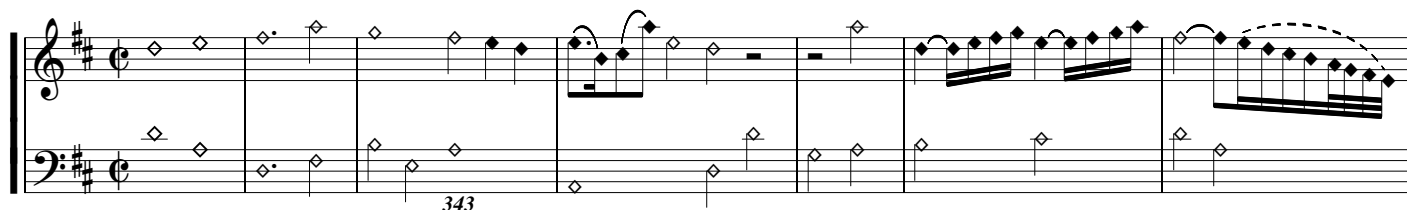

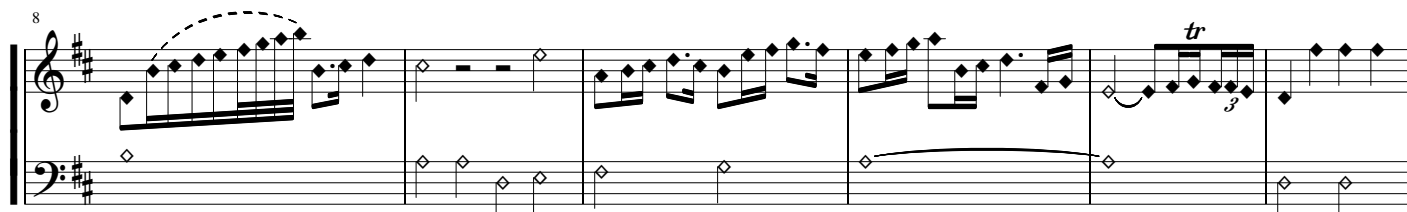

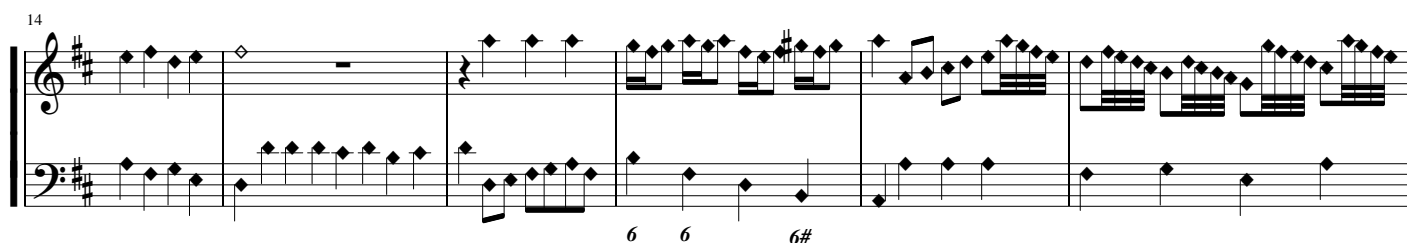

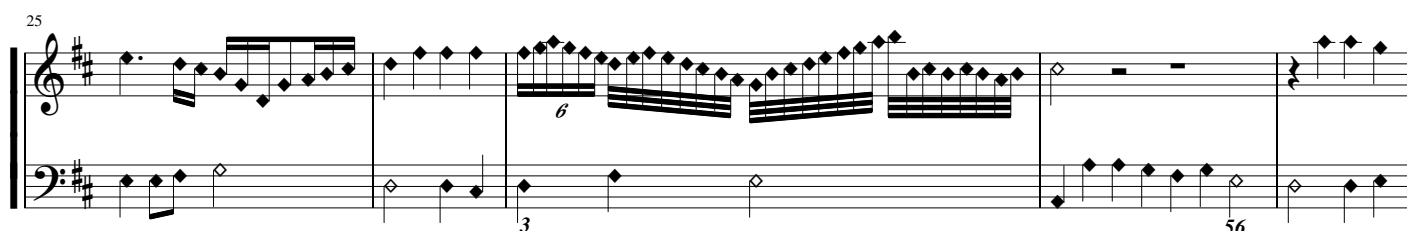

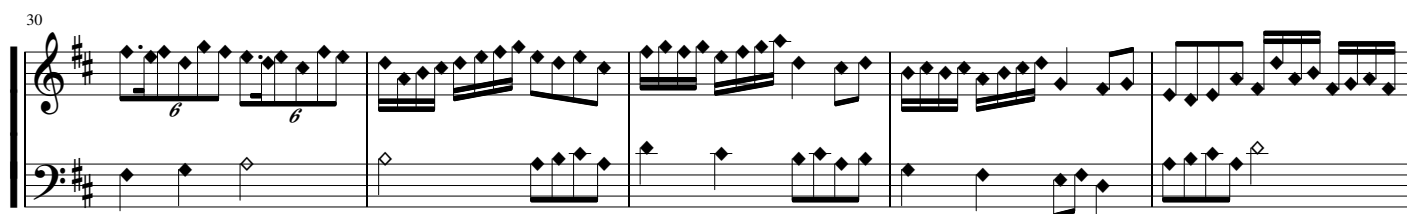

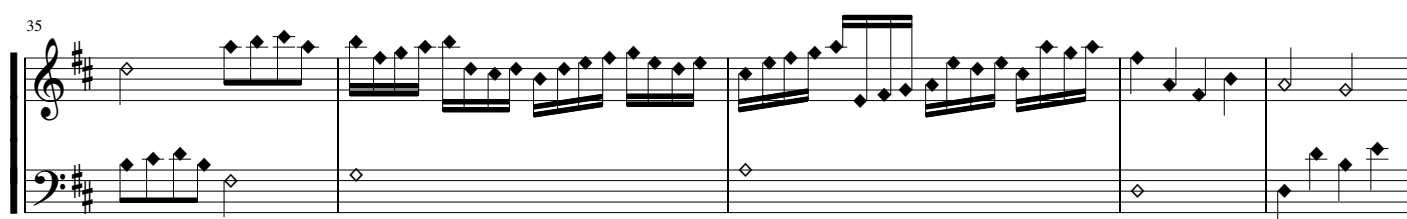

43  
Alien's Scores

©™ 2008  
Revision 1.1, 2009

40

44

52

59

66

71

78

86

94

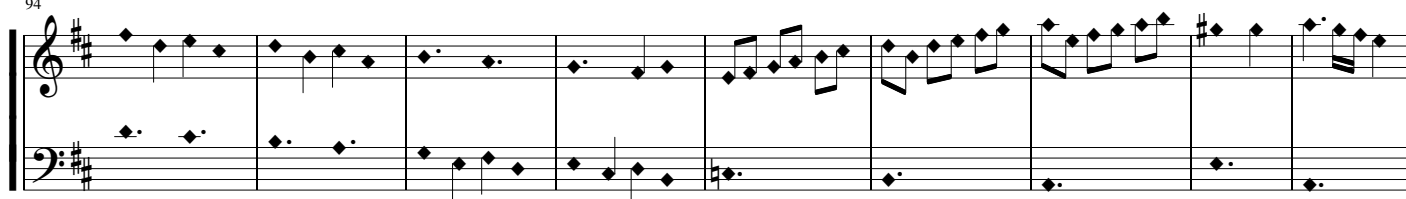

6

103

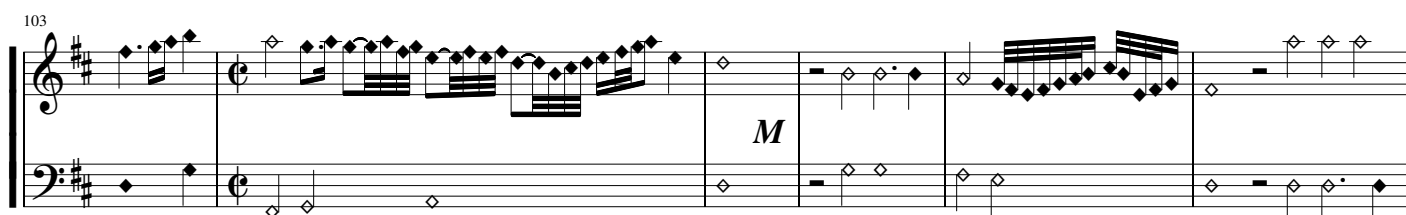

343

109

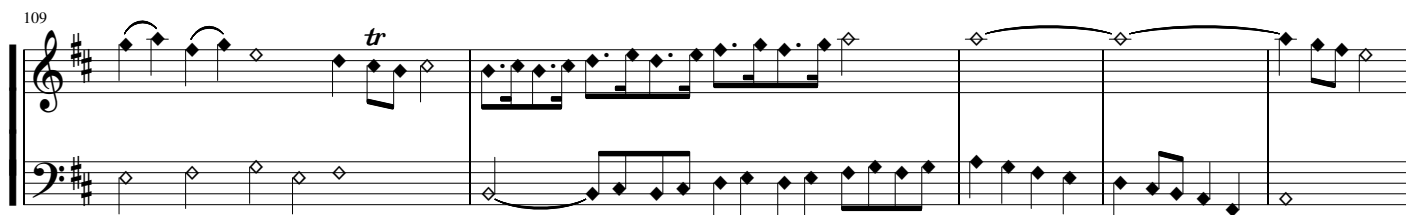

114

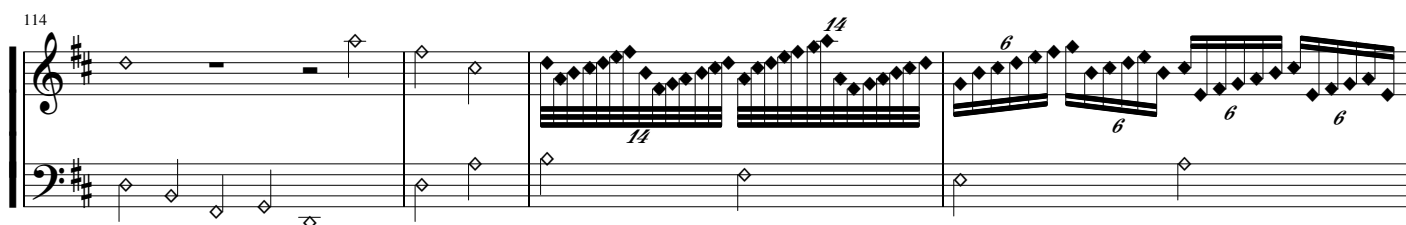

118

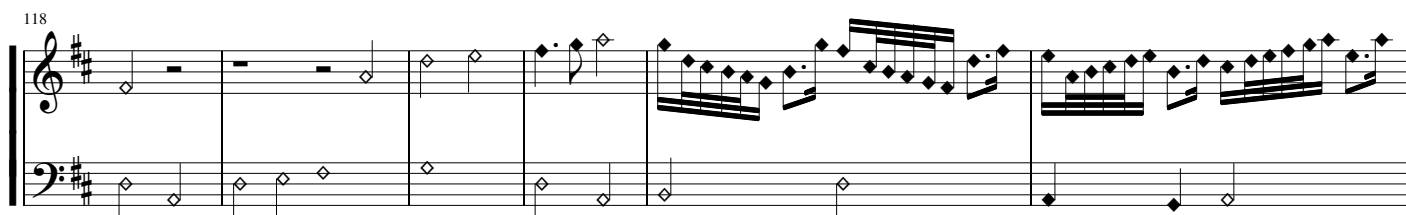

124

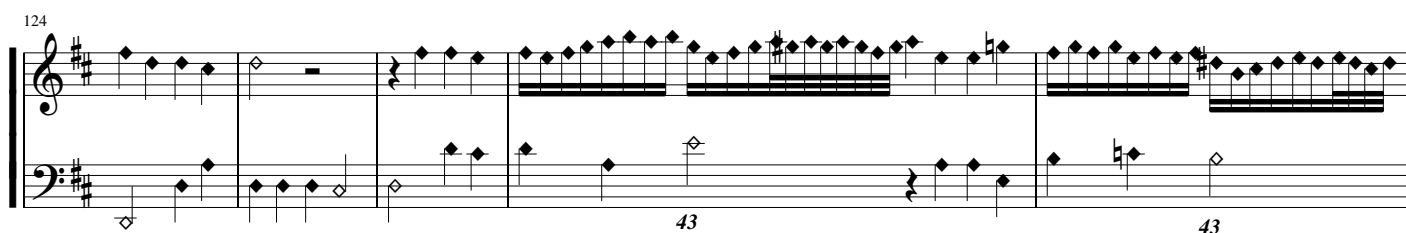

129

136

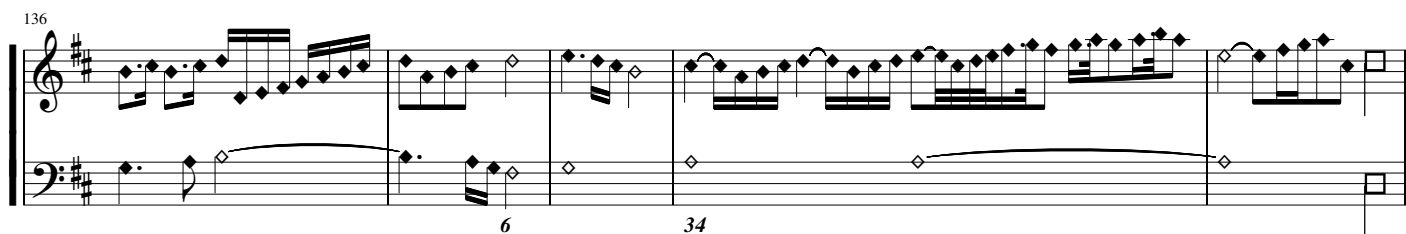

6

34