

Voices

Verse I+II  
Tutti unison

Cherely Angel

Sept. 2, 1986

Verse III Capo III  
Laps Bass

Lead

C Em I've been deep in - side  
G A D A G but but

G A D A G A D A G A G G

I'm easy to rely on stand  
that side to rely on

Bass  
G A G

Instrumental

Bridge

am7 D G Em am7 D G Em

am7 D G Em am7 D G Em

Lovey J. M. M. M. M.

Verse IV (Last)

862

Sept 25, 1976

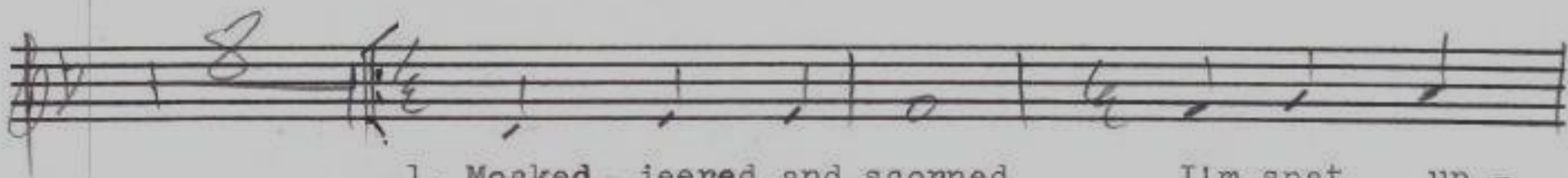

- |            |                    |            |        |
|------------|--------------------|------------|--------|
| 1. Mocked  | jeered and scorned | I'm spat   | up -   |
| 2. Laid    | on the ground      | My bo -    | dy     |
| 3. Pierced | deep in - side     | My heart's | poured |
| 4. Mo -    | ther Di - vinne    | Let me     | re -   |

|             |               |           |          |           |       |            |               |
|-------------|---------------|-----------|----------|-----------|-------|------------|---------------|
| on          | from eve - ry | side      | wea - ry | and worn  | no    | com - fort | I             |
| tramp - led | day           | and night | no       | ans - wer | found | no         | end that's in |
| forth the   | blood of      | man       | now      | hav - ing | died  | I'm        | rea - dy to   |
| turn to     | You           | a - gain  | Your     | womb of   | life  | my         | jour - ney to |

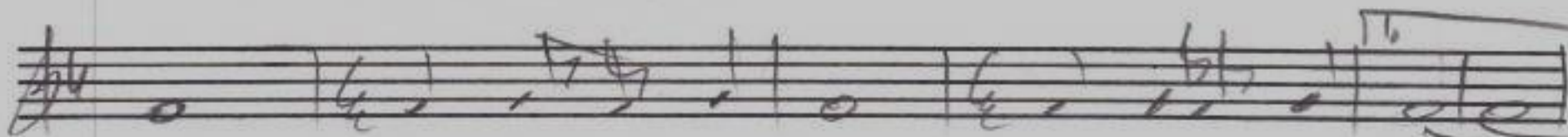

|       |      |                |            |      |          |      |       |
|-------|------|----------------|------------|------|----------|------|-------|
| find  | all  | sym - pa - thy | gone       | for  | sa - ken | so   | long. |
| sight | with | no - one       | to hold    | left | na - ked | and  | cold. |
| stand | a    | flame of       | pure white | to   | be my    | own  | and   |
| end   | the  | place of       | my rest    | up - | on       | Your | warm  |

cold.

light.

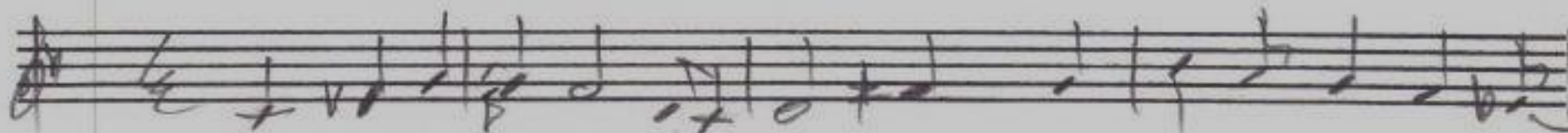

I'll rise a - bove me as - cend heights where mor - tal men can't go

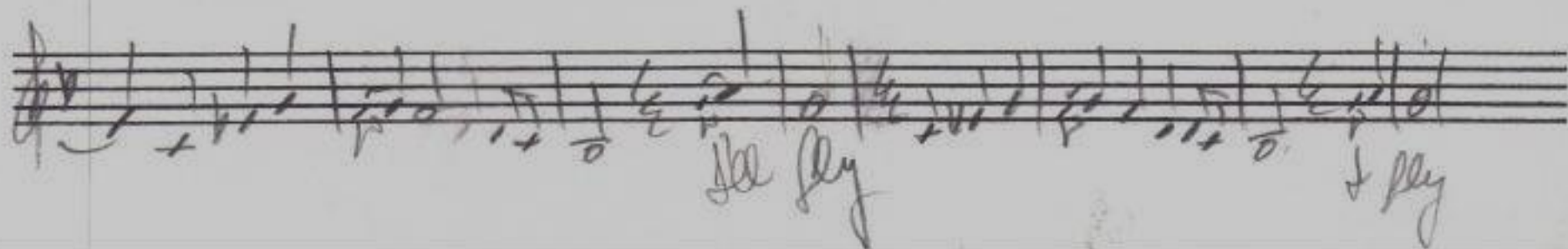

# A lonely Angel

Sept. 1946

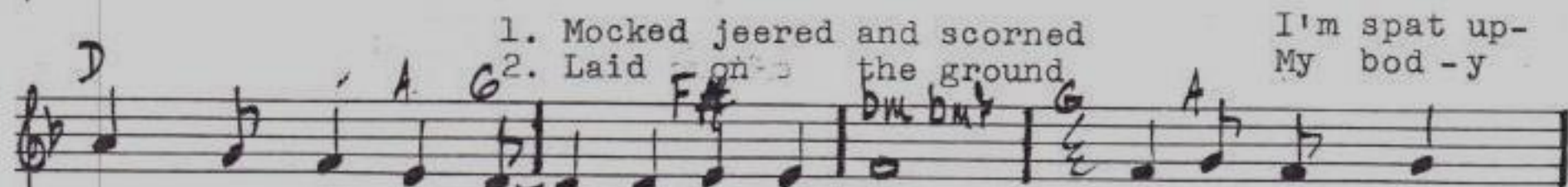
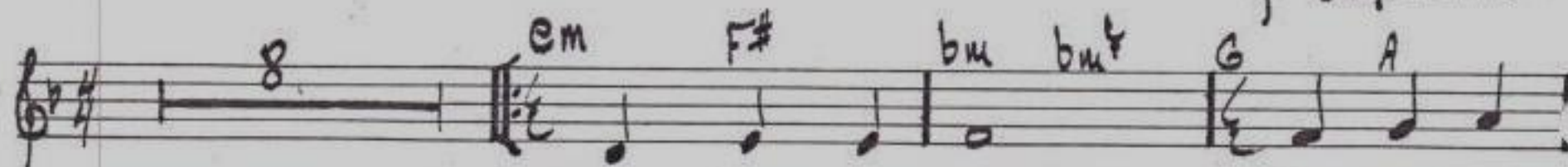

1. Mocked jeered and scorned

I'm spat up-

2. Laid on the ground

My bod-y

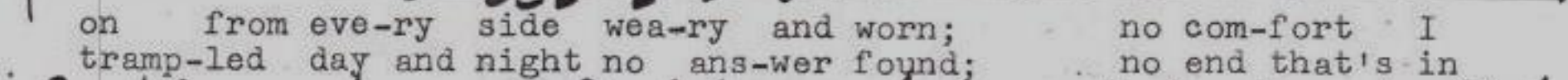

on from eve-ry side wea-ry and worn;  
tramp-led day and night no ans-wer found;

no com-fort I  
no end that's in

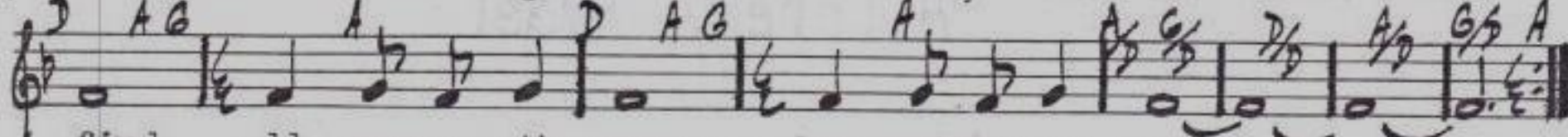

find all sym-pa-thy gone: for-sak-en so long.  
sight with no one to hold: left nak-ed and cold.

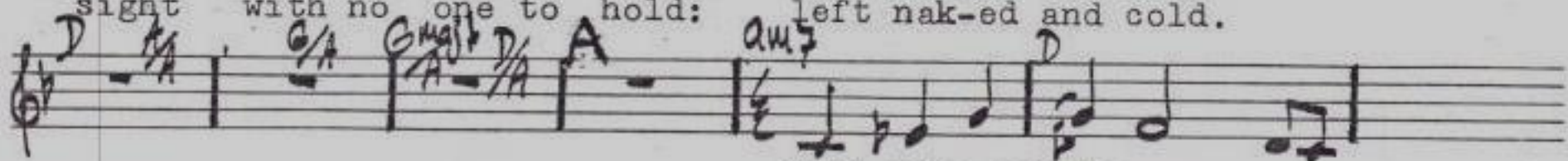

I'll rise a-bove me, as-

pend heights where mor-tal men can't go I must not fal-ter so.

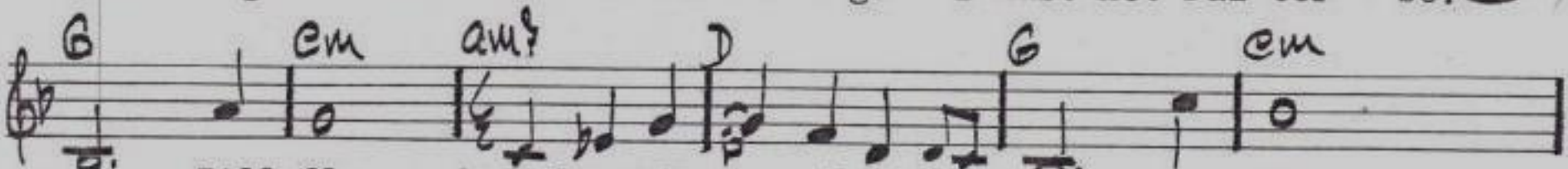

I'll fly a lone-ly an-gel in the sky I fly

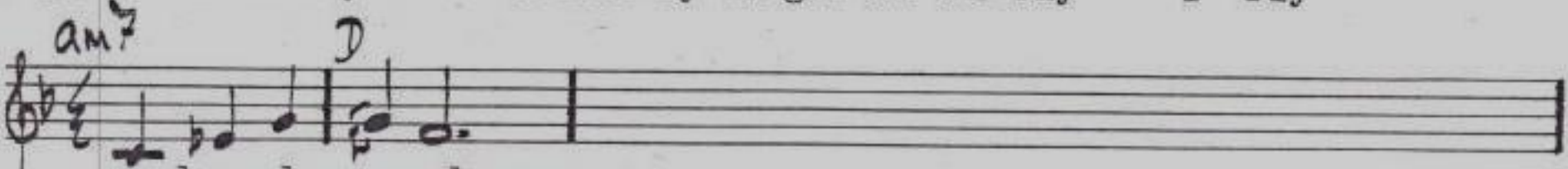

a lone-ly an-gel.

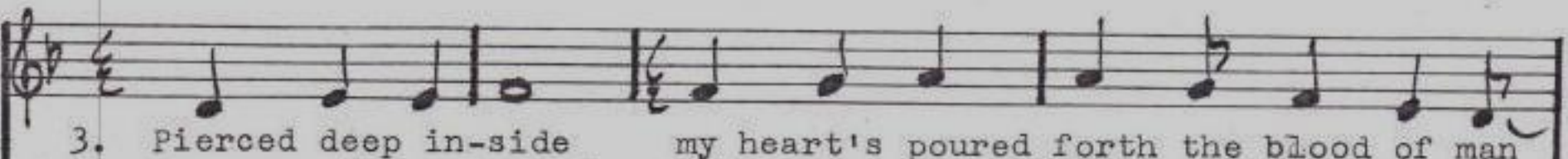

3. Pierced deep in-side my heart's poured forth the blood of man

3. Pierced deep in-side my heart's poured forth the blood of man

# Desire

(A Lonely Angel)

Daniel Léo Simpson  
The Trailer, Pima St.  
Tucson, Arizona  
Fall 1971

♩ = 112

Soprano

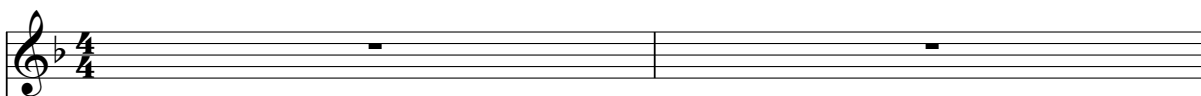

Tenor

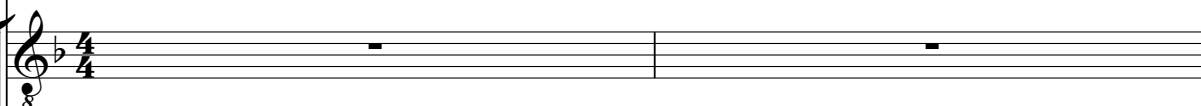

Tenor

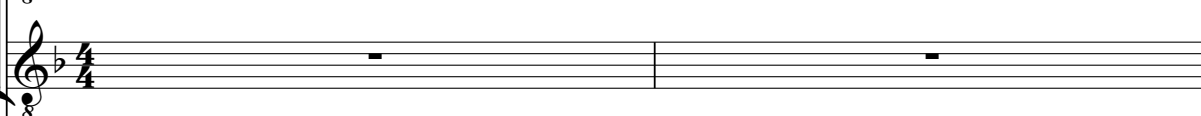

Piano

Acoustic Guitar

Acoustic Guitar

Lead, Guitar

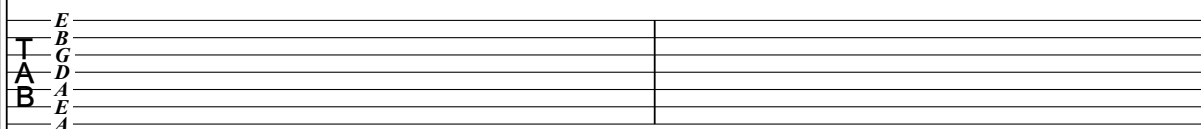

Bass Guitar

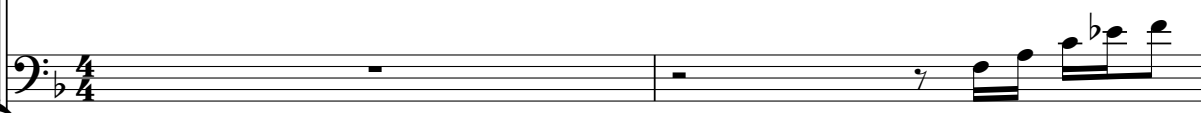

♩ = 112

Drum Set

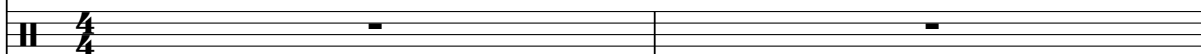

3

Soprano

T.

T.

Piano

A. Gtr.

A. Gtr.

Lead, Guitar

Bass

Dr.

$E\flat^9$   $E\flat$   $E\flat^{maj7}$  F F(sus4) F  $E\flat^9$   $E\flat$   $E\flat^{maj7}$

6

Soprano

T.

T.

Piano

A. Gtr.

A. Gtr.

Lead, Guitar

Bass

Dr.

F F(sus4) F Eb<sup>9</sup> Eb Ebmaj<sup>7</sup> F F(sus4) F

6

9 **Verse 1**

Soprano

T.

T.

Piano

A. Gtr.

A. Gtr.

Lead, Guitar

Bass

Dr.

**Verse 1**

Chords: Gm, A<sup>7</sup>, Dm, Dm<sup>7</sup>, B<sup>b</sup>, C, F, B<sup>b</sup>

13

Soprano

T.

T.

Piano

A. Gtr.

A. Gtr.

Lead, Guitar

Bass

Dr.

B $\flat$  A $^7$  Dm D/C B $\flat$  C F C B $\flat$

- Soprano:** Melodic line starting on G4, moving to A4, B4, C5, then a whole rest, followed by G4, A4, B4, C5, and a whole rest.
- T. (Tenor):** Identical to the Soprano part.
- Piano:** Complex accompaniment with multiple voices in both hands.
- A. Gtr. (Acoustic Guitar):** Lead line with chords: B $\flat$ , A $^7$ , Dm, D/C, B $\flat$ , C, F, C, B $\flat$ . Rhythm line with chords.
- A. Gtr. (Acoustic Guitar):** Chordal accompaniment.
- Bass:** Melodic line starting on G2, moving to A2, B2, C3, then a whole rest, followed by G2, A2, B2, C3, and a whole rest.
- Dr. (Drums):** Complex rhythm pattern with many 'x' marks indicating hits.

17

Soprano

T.

T.

Piano

A. Gtr.

A. Gtr.

Lead, Guitar

Bass

Dr.

B $\flat$  C F C B $\flat$  B $\flat$  C

20

Soprano

T.

T.

Piano

A. Gtr.

A. Gtr.

Lead, Guitar

Bass

Dr.

F B $\flat$  B $\flat$  F F C

## Verse 2

23

**Soprano:** Melody line with rests and notes.

**T. (Tenor):** Melody line with rests and notes.

**Piano:** Accompanying melody and bass line.

**A. Gtr. (Acoustic Guitar):** Melody line with chords: B $\flat$ , C/F, Gm, A $^7$ , Dm, Dm $^7$ , B $\flat$ , C.

**Bass:** Bass line.

**Dr. (Drums):** Drum pattern with "x" marks indicating hits.

**Verse 2:** The section is labeled "Verse 2" at the beginning of the drum part.

27

Soprano

T.

T.

Piano

A. Gtr.

A. Gtr.

Lead, Guitar

Bass

Dr.

F B $\flat$  B $\flat$  A $^7$  Dm D/C B $\flat$  C

31

Soprano

T.

T.

Piano

A. Gtr.

A. Gtr.

Lead, Guitar

Bass

Dr.

F C B $\flat$  B $\flat$  C F C B $\flat$

34

Soprano

T.

T.

Piano

A. Gtr.

A. Gtr.

Lead, Guitar

Bass

Dr.

B $\flat$  C F B $\flat$  B $\flat$  F

37

Soprano

T.

T.

Piano

A. Gtr.

A. Gtr.

Lead, Guitar

Bass

Dr.

F C B $\flat$  C/F F C

40

Soprano

T.

T.

Piano

A. Gtr.

A. Gtr.

Lead, Guitar

Bass

Dr.

C Bb/C Bb F C

43

Soprano

T.

T.

Piano

A. Gtr. Cm F(sus4) F D7

A. Gtr.

Lead, Guitar

Bass

Dr.

46

Soprano

T.

T.

Piano

A. Gtr.

A. Gtr.

Lead, Guitar

Bass

Dr.

Gm Gm<sup>7</sup> Cm<sup>7</sup> F B $\flat$

Measures 46-49 of the musical score. The Soprano part is mostly rests. The first Tenor (T.) has a melodic line starting on G4. The second Tenor (T.) is mostly rests. The Piano part has a complex accompaniment. The Acoustic Guitars (A. Gtr.) play chords corresponding to the chord symbols: Gm, Gm7, Cm7, F, and Bb. The Lead Guitar part is empty. The Bass part has a melodic line. The Drums part has a steady rhythm pattern.

50

Soprano

T.

T.

Piano

A. Gtr.

A. Gtr.

Lead, Guitar

Bass

Dr.

Gm Cm F Bb

## Spacer

54

Soprano

T.

T.

Piano

A. Gtr.

A. Gtr.

Lead, Guitar

Bass

Dr.

Spacer

Gm Cm F Eb<sup>9</sup> Eb Ebmaj7

58

Soprano

T.

T.

Piano

A. Gtr.

A. Gtr.

Lead, Guitar

Bass

Dr.

F F(sus4) F Eb<sup>9</sup> Eb Ebmaj7 F F(sus4) F

61

Soprano

T.

T.

Piano

A. Gtr.

A. Gtr.

Lead, Guitar

Bass

Dr.

$E\flat^9$   $E\flat$   $E\flat^{maj7}$  F F(sus4) F

Verse 3

63

Soprano

T.

T.

Piano

A. Gtr.

A. Gtr.

Lead, Guitar

Bass

Dr.

Verse 3

Chord progression: Eb9 Eb Ebmaj7 F F(sus4) F Gm A7

66

Soprano

T.

T.

Piano

A. Gtr.

A. Gtr.

Lead, Guitar

Bass

Dr.

Dm Dm<sup>7</sup> B<sup>b</sup> C F B<sup>b</sup> B<sup>b</sup> A<sup>7</sup>

Lyrics:   
Soprano: I'm a little bit of a rebel   
Tenor 1: I'm a little bit of a rebel   
Tenor 2: I'm a little bit of a rebel   
Piano: I'm a little bit of a rebel   
Acoustic Guitar: I'm a little bit of a rebel   
Lead Guitar: I'm a little bit of a rebel   
Bass: I'm a little bit of a rebel   
Drums: I'm a little bit of a rebel

70

Soprano

T.

T.

Piano

A. Gtr.

A. Gtr.

Lead, Guitar

Bass

Dr.

Dm D/C B $\flat$  C F C B $\flat$  B $\flat$  C

74

Soprano

T.

T.

Piano

A. Gtr.

A. Gtr.

Lead, Guitar

Bass

Dr.

F C B $\flat$  B $\flat$  C F B $\flat$

3 3 3 3 3 3 3 3  
1 1 1 1 1 1 1 1

80

Soprano

T.

T.

Piano

A. Gtr.

A. Gtr.

Lead, Guitar

Bass

Dr.

Gm A<sup>7</sup> Dm Dm<sup>7</sup> B<sup>b</sup> C

3 3 3 0 2 2 3 0 0 3 5 9 10 13 5 17 17 15 13 12 13 12 10 10 6 10 12 13 12 10 12 8 12 13 15 13 12

T  
A  
B

83

Soprano

T.

T.

Piano

A. Gtr.

A. Gtr.

Lead, Guitar

Bass

Dr.

F B $\flat$  B $\flat$  A $^7$  Dm D/C

13 12 10 8 6 5 3 1 0 3 1 1 3 3 0 3 0 1 1 0 4 2 3 2 0 0 0 0 3 3 3 3 5 5 5 5

86

Soprano

T.

T.

Piano

A. Gtr.

A. Gtr.

Lead, Guitar

Bass

Dr.

B $\flat$  C F C B $\flat$  B $\flat$  C

Lead, Guitar

Bass

Dr.

89

Soprano

T.

T.

Piano

A. Gtr.

A. Gtr.

Lead, Guitar

Bass

Dr.

F C B $\flat$  B $\flat$  C F B $\flat$

1 3 2 2 2 1 3 1 6 0 3 3 8 3 5 6 8 10 12 13 13 13 13 13 13 13 13

2 5 3 3 3 2 0 3 3 6 1 5 1 5

0 3 0 3

92

Soprano

T.

T.

Piano

A. Gtr.

A. Gtr.

Lead, Guitar

Bass

Dr.

B $\flat$  F F C

12 10 8 6 5 3 1 1 1 1 1 1 1 1 1 0 3 1 3 2 0 3 3 3 3 3 3 3 3 3

94

Soprano

T.

T.

Piano

A. Gtr.

A. Gtr.

Lead, Guitar

Bass

Dr.

B $\flat$  C/F

- Measure 94:** Soprano, T., and T. parts have whole rests. Piano has a complex chordal texture. A. Gtr. has a B $\flat$  chord and a C/F chord. Lead, Guitar has a capo at 3 and a fretted note at the 1st fret. Bass has a melodic line. Dr. has a drum pattern.

97

Soprano

T.

T.

Piano

A. Gtr.

A. Gtr.

Lead, Guitar

Bass

Dr.

100

Soprano

T.

T.

Piano

A. Gtr.

A. Gtr.

Lead, Guitar

Bass

Dr.

103

Soprano

T.

T.

Piano

A. Gtr.

A. Gtr.

Lead, Guitar

Bass

Dr.

107

Soprano

T.

T.

Piano

A. Gtr.

A. Gtr.

Lead, Guitar

Bass

Dr.

*III*

Soprano

T.

T.

Piano

A. Gtr.

A. Gtr.

Lead, Guitar

Bass

Dr.

III

114

Soprano

T.

T.

Piano

A. Gtr.

A. Gtr.

Lead, Guitar

Bass

Dr.

117

Soprano

T.

T.

Piano

A. Gtr.

A. Gtr.

Lead, Guitar

Bass

Dr.

120

Soprano

T.

T.

Piano

A. Gtr.

A. Gtr.

Lead, Guitar

Bass

Dr.

123

Soprano

T.

T.

Piano

A. Gtr.

A. Gtr.

Lead, Guitar

Bass

Dr.

126

Soprano

T.

T.

Piano

A. Gtr.

A. Gtr.

Lead, Guitar

Bass

Dr.

129

Soprano

T.

T.

Piano

A. Gtr.

A. Gtr.

Lead, Guitar

Bass

Dr.

131

Soprano

T.

T.

Piano

A. Gtr.

A. Gtr.

Lead, Guitar

Bass

Dr.

# Desire

(A Lonely Angel)

Daniel Léo Simpson  
The Trailer, Pima St.  
Tucson, Arizona  
Fall 1971

♩ = 112

Lead Vocal

Harmony 1

Harmony 2

Piano

Acoustic Guitar

Electric Guitar

Lead, Guitar

Bass Guitar

Drum Set

♩ = 112

C<sup>9</sup> Capo III C Cmaj<sup>7</sup> D D(sus<sup>4</sup>) D

3

L.V.

Har.1

Har.2

Piano

A. Gtr.

E. Gtr.

L.G.

Bass

Dr.

5

L.V.

Har.1

Har.2

Piano

A. Gtr.

E. Gtr.

L.G.

Bass

Dr.

7

L.V.

Har.1

Har.2

Piano

A. Gtr.

E. Gtr.

L.G.

Bass

Dr.

**Verse 1**

9 Gm A<sup>7</sup> Dm Dm<sup>7</sup> B<sup>b</sup> C

L.V. 8 Mocked, jeered and scorned I'm spat up -

Har.1 8 Mocked, jeered and scorned I'm spat up -

Har.2 8

Piano

A. Gtr. Em F<sup>#7</sup> Bm Bm<sup>7</sup> G A

E. Gtr.

L.G. T A B

Bass

**Verse 1**

Dr.

12 F B $\flat$  B $\flat$  A $^7$  Dm D/C

L.V. 8 on from ev' - ry side Wea - ry and worn

Har.1 8 on from ev' - ry side Wea - ry and worn

Har.2 8

Piano

A. Gtr. D G G F $^{\#7}$  Bm B/A

E. Gtr.

L.G. T A B

Bass

Dr.

15 B $\flat$  C F C B $\flat$  B $\flat$  C

L.V. 8 No com-fort I find All sym-pa-thy

Har.1 8 No com-fort I find All sym-pa-thy

Har.2 8

Piano

A. Gtr. G A D A G G A

E. Gtr.

L.G. T A B

Bass

Dr.

18 F C B $\flat$  B $\flat$  C F B $\flat$

L.V. 8 gone For - sa-ken so long

Har.1 8 gone For - sa-ken so long

Har.2 8

Piano

A. Gtr. D A G G A D G

E. Gtr.

L.G. T A B

Bass

Dr.

21 B $\flat$  F F C

L.V.

Har.1

Har.2

Piano

A. Gtr.

E. Gtr.

L.G.

Bass

Dr.

T  
A  
B

A Lonely Angel - Simpson 041519

26 B $\flat$  C F B $\flat$  B $\flat$  A $^7$

L.V. 8 My bo - dy tram - pled day\_ and night\_ No ans - wers

Har.1 8 My bo - dy tram - pled day\_ and night\_ No ans - wers

Har.2 8 My bo - dy tram - pled day\_ and night\_ No ans - wers

Piano

A. Gtr. G A D G G F $\sharp$ 7

E. Gtr.

L.G. T A B

Bass

Dr.

29 Dm D/C B $\flat$  C F C B $\flat$

L.V. 8 found No end that's in sight

Har.1 8 found No end that's in sight

Har.2 8 found No end that's in sight

Piano

A. Gtr. Bm B/A G A D A G

E. Gtr.

L.G. T A B

Bass

Dr.

A Lonely Angel - Simpson 041519

32

B $\flat$  C F C B $\flat$  B $\flat$  C

L.V. 8 With no one to hold Left na-ked and

Har.1 8 With no one to hold Left na-ked and

Har.2 8 With no one to hold Left na-ked and

Piano

A. Gtr. G A D A G G A

E. Gtr.

L.G. T A B

Bass

Dr.

35 F Bb Bb F

L.V. 8 cold

Har.1 8 cold

Har.2 8 cold

Piano

A. Gtr. D G G D

E. Gtr.

L.G. T A B

Bass

Dr.

37 F C B $\flat$  C/F

L.V.

Har.1

Har.2

Piano

A. Gtr.

E. Gtr.

L.G.

Bass

Dr.

D A G A/D

D A G A/D

39 F C C B $\flat$ /C

L.V.

Har.1

Har.2

Piano

A. Gtr. D A A G/A

E. Gtr.

L.G.  
T  
A  
B

Bass

Dr.

A Lonely Angel - Simpson 041519

41 B $\flat$  F C **Bridge 1**

L.V. 8 I'll rise a -

Har.1 8

Har.2 8

Piano

A. Gtr. G D A Am

E. Gtr.

L.G. T A B

Bass

Dr. **Bridge 1**

44

L.V. 8 bove me as - cend heights where

Har.1 8

Har.2 8

Piano

A. Gtr. D(sus4) D B<sup>7</sup>

E. Gtr.

L.G. T A B

Bass

Dr.

46

L.V. mor - tal men\_ can't go\_ I must not fal - ter - so....

Har.1

Har.2

Piano

A. Gtr. Em Em<sup>7</sup> Am<sup>7</sup> D

E. Gtr.

L.G.

Bass

Dr.

53

L.V. 8 sky I fly A lone - ly an - gel

Har.1 8 I fly A lone - ly an - gel

Har.2 8

Piano

A. Gtr. G Em Am D

E. Gtr.

L.G. T A B

Bass

Dr.

57 **Spacer**

L.V.

Har.1

Har.2

Piano

A. Gtr.

E. Gtr.

L.G.

Bass

Dr.

**Spacer**

C<sup>9</sup> C Cmaj<sup>7</sup> D D(sus<sup>4</sup>) D

59

L.V.

Har.1

Har.2

Piano

A. Gtr.

E. Gtr.

L.G.

Bass

Dr.

C<sup>9</sup> C Cmaj7 D D(sus4) D

A Lonely Angel - Simpson 041519

61

L.V.

Har.1

Har.2

Piano

A. Gtr.

E. Gtr.

L.G.

Bass

Dr.

C<sup>9</sup> C Cmaj7 D D(sus4) D

## Verse 3

63

L.V.

Har.1

Har.2

Piano

A. Gtr.

E. Gtr.

L.G.

Bass

Dr.

F F(sus4) F

C<sup>9</sup> C Cmaj7 D D(sus4) D

Verse 3

65 Gm A<sup>7</sup> Dm Dm<sup>7</sup> B<sup>b</sup> C

L.V. 8 Pierced deep in - side My heart's poured

Har.1 8 Pierced deep in - side My heart's poured

Har.2 8 Pierced deep in - side My heart's poured

Piano

A. Gtr. Em F<sup>#</sup>7 Bm Bm<sup>7</sup> G A

E. Gtr.

L.G. T A B

Bass

Dr.

68 F B $\flat$  B $\flat$  A $^7$  Dm D/C

L.V. 8 forth the blood of man now ha - ving died

Har.1 8 forth the blood of man now ha - ving died

Har.2 8 forth the blood of man now ha - ving died

Piano

A. Gtr. D G G F $\sharp^7$  Bm B/A

E. Gtr.

L.G. T A B

Bass

Dr.

A Lonely Angel - Simpson 041519

71 B $\flat$  C F C B $\flat$  B $\flat$  C

L.V. 8 I'm re-ady to stand A Flame of pure

Har.1 8 I'm re-ady to stand A Flame of pure

Har.2 8 I'm re - ady re - ady to stand A Flame of

Piano

A. Gtr. G A D A G G A

E. Gtr.

L.G. T A B

Bass

Dr.

A Lonely Angel - Simpson 041519

74 F C B $\flat$  B $\flat$  C

L.V. 8 white To be my own

Har.1 8 white To be my own

Har.2 8 Flame of pure white To be my own

Piano

A. Gtr. D A G G A

E. Gtr.

L.G. T A B

Bass

Dr.

Lead Guitar Solo

F Bb Bb F

L.V.

8

light

Har.1

8

light

Har.2

8

light

Piano

A. Gtr.

#D G G D

E. Gtr.

L.G.

T  
A  
B

3 3 3 3 3 3 3 3 3 3 3 3 3 3 3 3 3

1 1 1 1 1 1 1 1 1 1 1 1 1 1 1 1 1

Bass

Lead Guitar Solo

Dr.

78 F C B $\flat$  C/F

L.V.

Har.1

Har.2

Piano

A. Gtr.

D A G A/D

E. Gtr.

L.G.

Bass

Dr.

Chord progression: F, C, B $\flat$ , C/F

Chord progression: D, A, G, A/D

80

L.V.

Har.1

Har.2

Piano

A. Gtr.

E. Gtr.

L.G.

Bass

Dr.

Em F#7 Bm Bm7

3 3 3 0 2 2 3 0 0 3 5 9 10 13 5 17 17 15 13 12 13 12 10

82

L.V.

Har.1

Har.2

Piano

A. Gtr.

E. Gtr.

L.G.

Bass

Dr.

10 6 10 12 13 12 10 12 8 12 13 15 13 12 13 12 10 8 6 5 3 1 0 3 1 1 3 3 0

T  
A  
B

84

L.V.

Har.1

Har.2

Piano

A. Gtr.

E. Gtr.

L.G.

Bass

Dr.

G F#7 Bm B/A

86

L.V.

Har.1

Har.2

Piano

A. Gtr.

E. Gtr.

L.G.

Bass

Dr.

Measures 86-87

Chords: G, A, D, A, G

Fret numbers (L.G.):

| Measure | T               | A              | B |
|---------|-----------------|----------------|---|
| 86      | 3 3 1 6 1 0 3 8 | 3 3 6 2 0 1 5  |   |
| 87      | 8 6 5 5 5 8 6   | 10 8 6 6 6 5 7 |   |

88

L.V.

Har.1

Har.2

Piano

A. Gtr.

E. Gtr.

L.G.

Bass

Dr.

Chord symbols for A. Gtr.:

- G
- A
- D
- A
- G

Fingering for L.G. (T, A, B):

| Measure | T | A | B |
|---------|---|---|---|
| 1       | 6 | 7 | 5 |
| 2       | 1 | 3 | 3 |
| 3       | 1 | 3 | 3 |
| 4       | 0 | 2 | 2 |
| 5       | 1 | 0 | 0 |
| 6       | 0 | 1 | 0 |
| 7       | 1 | 1 | 1 |
| 8       | 1 | 2 | 2 |
| 9       | 3 | 5 | 3 |
| 10      | 2 | 2 | 3 |
| 11      | 2 | 2 | 3 |
| 12      | 1 | 2 | 2 |
| 13      | 3 | 3 | 0 |

90

L.V.

Har.1

Har.2

Piano

A. Gtr.

E. Gtr.

L.G.

Bass

Dr.

3 1 6 0 3 3 8 3 5 6 8 10 12 13 13 13 13 13 13 13 13

3 3 3 6 1 5 1 5

0 3 3

92

L.V.

Har.1

Har.2

Piano

A. Gtr.

E. Gtr.

L.G.

Bass

Dr.

12 10 8 6 5 3 1 1 1 1 1 1 1 1 1 1 0 3 1 3 2 0 3 3 3 3 3 3 3 3 3 3 3

94

L.V.

Har.1

Har.2

Piano

A. Gtr.

E. Gtr.

L.G.

Bass

Dr.

G A/D

T  
A  
B

3 3 3 3 3 3 3 3  
1 1 1 1 1 1 1 1

1 1 3

96

L.V.

Har.1

Har.2

Piano

A. Gtr.

E. Gtr.

L.G.

Bass

Dr.

99

L.V.

Har.1

Har.2

Piano

A. Gtr.

E. Gtr.

L.G.

Bass

Dr.

I'll rise a - bove me as - cend heights where

102

L.V.

8

Har.1

8

Har.2

8

Piano

A. Gtr.

E. Gtr.

L.G.

T  
A  
B

Bass

Dr.

mor - tal men\_ can't go I must not fal - ter - so....

mor - tal men\_ can't go I must not fal - ter - so....

105

L.V.

Har.1

Har.2

Piano

A. Gtr.

E. Gtr.

L.G.

Bass

Dr.

I'll fly A Lone - ly An - gel in the\_

I'll fly A Lone - ly An - gel in the\_

T  
A  
B

A Lonely Angel - Simpson 041519

109

L.V.

Har.1

Har.2

Piano

A. Gtr.

E. Gtr.

L.G.

Bass

Dr.

sky I fly A lone - ly an - gel

sky I fly A lone - ly an - gel

T  
A  
B

113 **Verse 4**

L.V. 8 Mo - ther Di - vine

Har.1 8 Mo - ther Di - vine

Har.2 8 Mo - ther Di - vine

Piano

A. Gtr.

E. Gtr.

L.G.  
T  
A  
B

Bass

**Verse 4**

Dr.

115

L.V. 8 Let me re - turn to you a - gain

Har.1 8 Let me re - turn to you a - gain

Har.2 8 Let me re - turn to you a - gain

Piano

A. Gtr.

E. Gtr.

L.G. T A B

Bass

Dr.

A Lonely Angel - Simpson 041519

117

L.V. 8 — Your womb of life

Har.1 8 — Your womb of life

Har.2 8 — Your womb of life

Piano

A. Gtr.

E. Gtr.

L.G.  
T  
A  
B

Bass

Dr.

A Lonely Angel - Simpson 041519

119

L.V. 8 My jour - ney jour - ney to end

Har.1 8 My jour - ney jour - ney to end

Har.2 8 My jour - ney to end

Piano

A. Gtr.

E. Gtr.

L.G.  
T  
A  
B

Bass

Dr.

121

L.V. 8 the place of place of my rest

Har.1 8 the place of place of my rest

Har.2 8 the place of my rest

Piano

A. Gtr.

E. Gtr.

L.G.  
T  
A  
B

Bass

Dr.

A Lonely Angel - Simpson 041519

123

L.V. 8 Up - on your warm breast.

Har.1 8 Up - on your warm breast.

Har.2 8 Up - on your warm breast.

Piano

A. Gtr.

E. Gtr.

L.G.  
T  
A  
B

Bass

Dr.

A Lonely Angel - Simpson 041519

125

L.V.

Har.1

Har.2

Piano

A. Gtr.

E. Gtr.

L.G.

Bass

Dr.

T  
A  
B

127

L.V.

Har.1

Har.2

Piano

A. Gtr.

E. Gtr.

L.G.

Bass

Dr.

129

L.V.

Har.1

Har.2

Piano

A. Gtr.

E. Gtr.

L.G.

Bass

Dr.

131

L.V.

Har.1

Har.2

Piano

A. Gtr.

E. Gtr.

L.G.

Bass

Dr.

# A Lonely Angel

♩ Fall 1996

Capo III

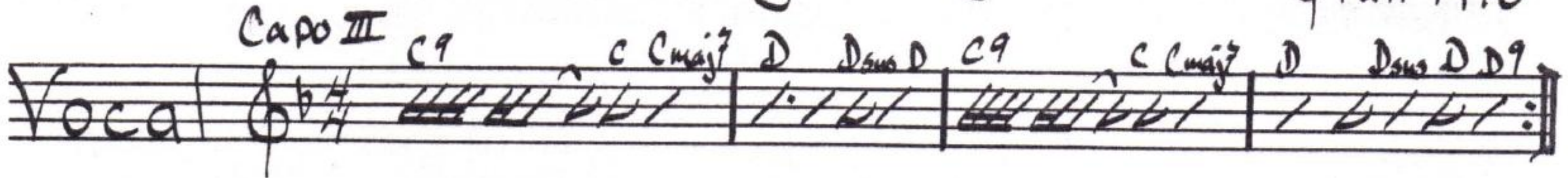

Em F# b7 b7 G A D A G

mocked & scer ed and scorned I'm spat up - on from ev'ry side  
laid on the ground my bod - y tram - pled day and night

F# b7 b7 G A D A G

wear - y and worn no com - fort I find all sym - pa - thy  
no ans - wer found no end thats in sight with no one to

D A G A A/D G/D D/D A/D

gone hold for - sak - en so long  
left nak - ed and cold

G/D A/D D A/A A/A G/A Gmaj7 D/A A

*My Darling Dee,*

*I Trust you, I have Faith in you, I Believe in You  
and I Love you, unconditionally  
always and forever*

*Your Danny*

Critser's Flowers & Gifts  
59 West Washington Street Morgantown, Indiana 46603  
812.507.4551 [www.critserflowersandgifts.com](http://www.critserflowersandgifts.com)

Pics

---

[Dee Prince please email me - it's important....SoS & HT]

