

Mus. ant. pract.

A 680

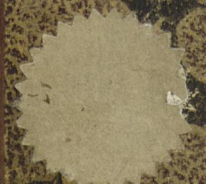

Mus. aut. pract.

A. 680

Musik

M. Zimmer Nr. 4.

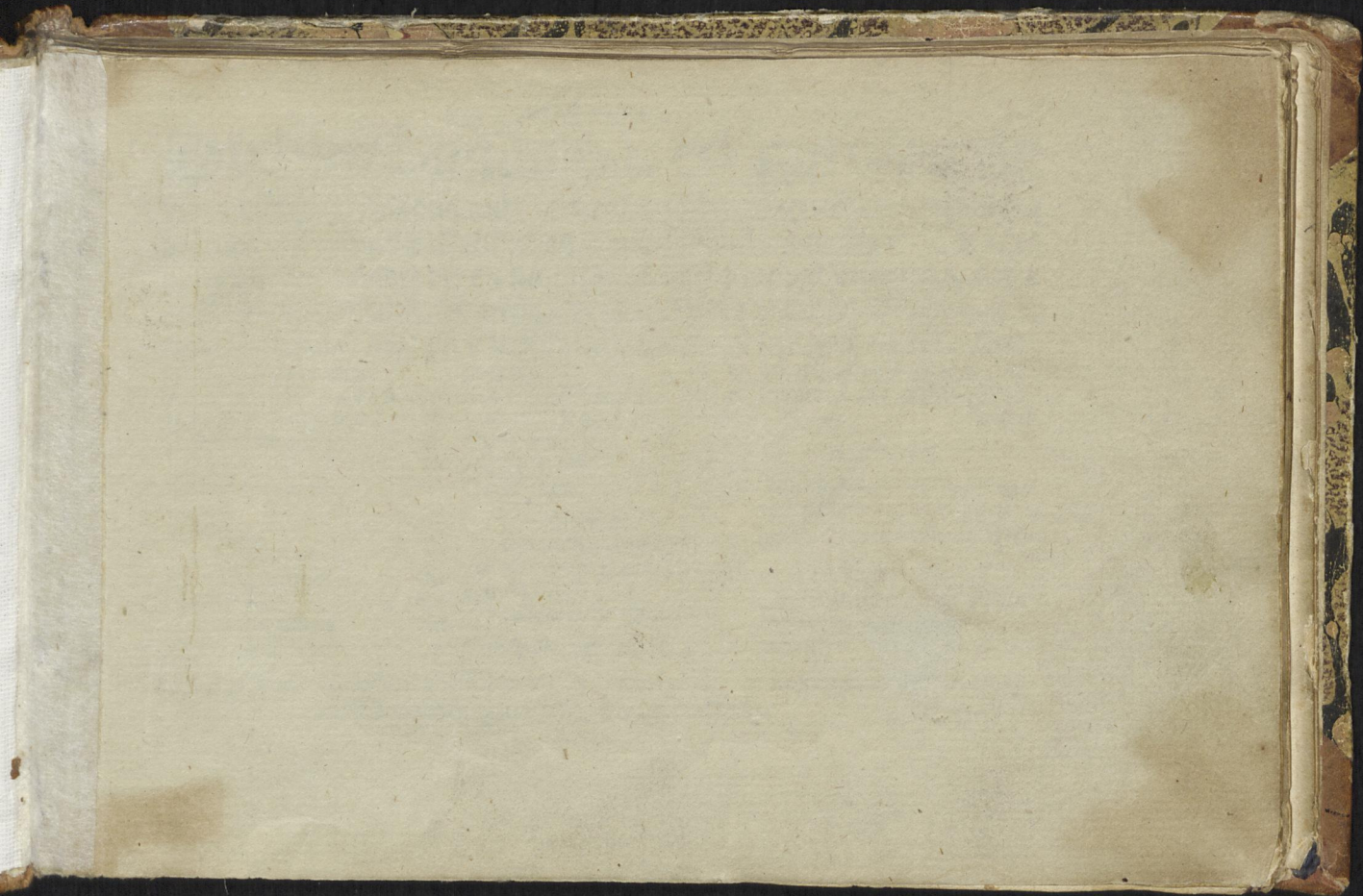

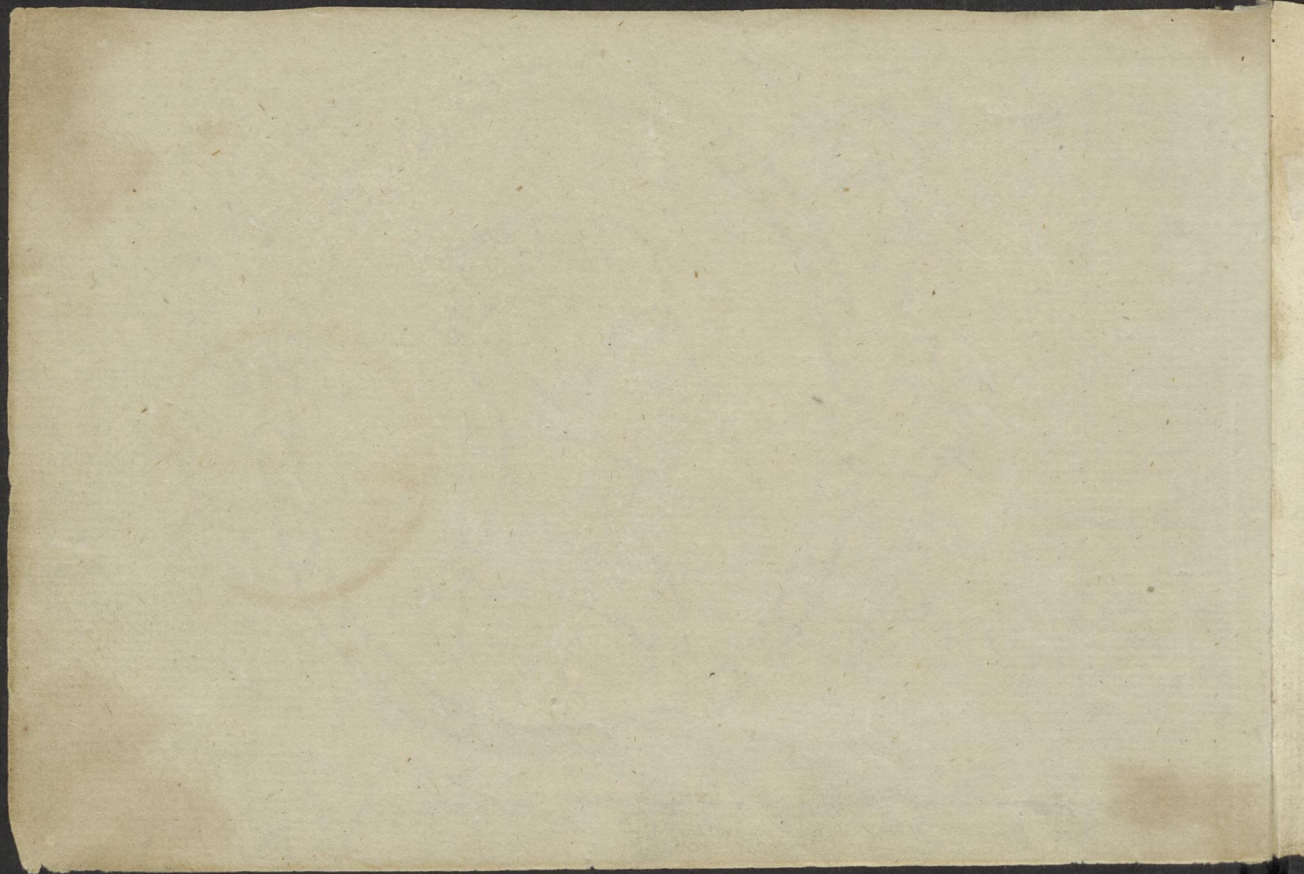

Dixhuit basses dances garnies de

Recoupes et Cordions/auke dirneuf Brâles/ quatre q̄ Sauterelles q̄
Haulberroys/quinze Gaillardes/ & neuf Dauènes/de la pl⁹ grât part
de lesquelles le subiect est en musique. Le tout reduyt en la tabulature
du Lutz nouuellemēt ipzime a Paris p̄ Pierre Attaingnât demourât
en la rue de la Harpe pres leglise saint Cosme/ de s̄lles la table sensuyt.

Basses dances.				
La magdalena	au feult. i.	Lespine	x	Sauterelles. xxiii. xxix
Puis quâ deux cueurs	ii	Aultre basse dâce	xi	Haulberroys. xviii. xix.
Aultre basse dâce	iii	Aultre basse dâce.	xiii	Balle
La brosse	iiii	Patience	xxv	xxiiii
Le cueur est bon	iiii	Beurre fraïs	xxvii	Gaillardes
Foues	v	Bertdurant	xxxi	Aux feulletz. xxi. xxii. xxiiii. xxix
La roque	vi			xxx. xxxi. xxxii. xxxiii. xxxv
Le corps sen va	vi	Branles		xxxvii. xxxviii. xxxix. xxxxi. xl.
Tous mes amys	vii	Aux feulletz. v. xv. xv. xvi. xvi.		
Ganferre	viii	xvii. xvii. xviii. xx. xxi. xxi. xxii		
Lueur angoisseux	viii	xxiii. xxiiii.		Bauanes
Saint roch	ix	Branles de Poictou		Aux feulletz. xxv. xxvi. xxviii.
		Aux feulletz. xix. xix. xix. xx. xxi		xxx. xxxiii. xxxv. xxxvi. xxxvii.
				xxxviii.

Avec plusieurs aultres châsons nouvelles tât en tabulature du Lutz/ que en musique.

Cum p̄uilegio regis ad triennium

L A. i

La magdalena. Basse dance. P. B.

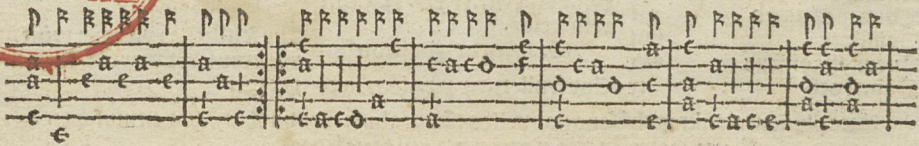

FFFF P FF PP PPP

FFFFFFFF P FFFFF FFFFFFFF P FFFFF FFFFFFFF PPP PPP PPP

P FFFFF P FFFFF FFFFFFFF FFFFF P P FFFFF P FFF P PPP PPP

Four empty musical staves, each consisting of five horizontal lines.

Disque deux cueurs, Basse dance. V. B

DDD FFFFFFF FFFFFFF | D FFFFFFF FFFFFFF FFFFFFF | D

D FFFF | D FFFFFFF D FFFF D FFFF DDD DDD DDD FFFFFFF DDD

D FFFF D FFFF FFFFFFF D FFFF FFFFFFF DDD

Four empty musical staves at the bottom of the page.

Za brosse. Basse dance. P. B.

I PP PPPP RRRRRRRR RRRRRRRR RRRR PP PP RRRR

a a a a
 a a b o | o c o o b a | a b d a b a b o b a | o c o c o a
 c c | a a | c c a | c a
 a a | a a | c c a | c a

I PP RRRR I PPPP PPPP RRRRRRRR RRRRRRRR RRRR PP

a a b a a | o c o o b a | a b d a b a b o b a
 b b b a | c c c a c | a a | a a | c c a | c
 c c | a a | a a | a a | c c a | c

RR P RRRR P RRRRRR PPPP PPPP RRRRRRRR PPPP RRRRRRRR

a o | c o c o b a | o o | b b | o c o o a c o | a a a | a a
 a a | a c a | o c a a | a a | b b | c c | a c a c
 o a | a | o c a a | a a | b b | c c | a c a c

RRRRRR P PP RRRR P RRRRRR I PP

o b o b a a | o | c o c o b a | o o |
 b b | a a | a c a | o c a a |
 o a | a | o c a a |

FFFFF FFFFF FFFFF D FFFF FFFFF FFFF D D FFFF

DDD D FFFF D FFFF FF DD FFFFFFF FFFFFFF FFFF D DDD DDD

DDDDDD FFFFFFFF DD DDDD FFFF D FFFFFFF DD FFFF D

FF DD D FFFFFFF DD FFFFFFFF FFFFFFF D FFFFFFF DD

Foues basse dance.

La roque. 1^o. B

vi

D FFFF DDD DDD DDD FFFFFFF FFFFFFF FFFFFFF | P

D FFFF DDD DDD DDD FFFFFFF FFFFFFF D FFF | P D FFFF

DDD FFFFFFF | D FFFFFFF FFFF D DDD DDD FFFFFFF FFFFFFF

FFFFFF | D FFFFFFF FFFFFFF DFFFFFF |

To^s mes amys. Basse dance. B. B.

I p pp ff

#

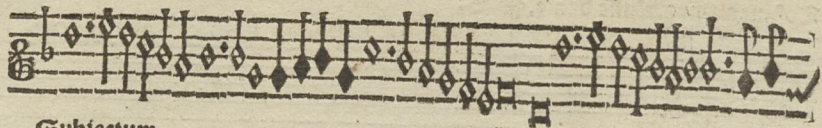

Subiectum

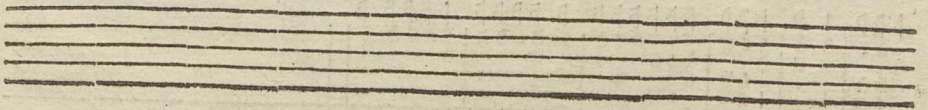
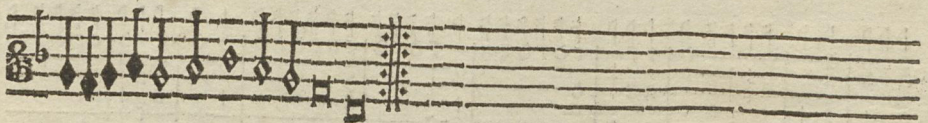

Sanserre, Basse dance.

viii

FFRR FF FFFF RRRR FF D RRRR FFFF FFFF RRRR FF D FF
a ab a a oba babo ba a ab o c o c a oba babo ba
c a a c o a a a

FFRR FF FFFF RRRR FF D RRRR FFFF FFFF FF RRRR D FF RRRR
a ab a a oba babo ba a ab o c o c a o c a c o c a c o o o c o o
c a a c a a a a a a a a a a

FF D FF FFFF D FF RRRR FF D FF RRRR FF D FF
ab | ba ab o ba a a ba a | ba babo ba c c
a c a a a a a a a a a a

Empty musical staves.

Coeur angoisieux. Basse d'ace. 12. B.

DDDDDD RR RR RRRR P RR RRRR DDDD RR P R RRRR R DDD

a a c o a a a a
a d c a a c a c a a a d a e e e
a d b b e e a b a b a b d b o a
c c c c c c a
c a c o a c a a

P RRRR RRRR P RR RRRR RRRR DD RRRR DDD RRRR RRRR DDDD RR

a a a c o a a a c o c a a c a a a
a a a c o a a c a d c o a a c o a a e a c a
b b o a a b o o c a d c a a b o o a o a
c c c a a c a a a a a c a a

RR P RR DD RRRR | P RR RRRR RRRR DD R RRRR R DDD

c a e a a c o f o c a d c o o c a a a a
o a e o a a a a a e e e
o o b a b o o o b a o b a
c a a a a a c a c c
c o a c c a a

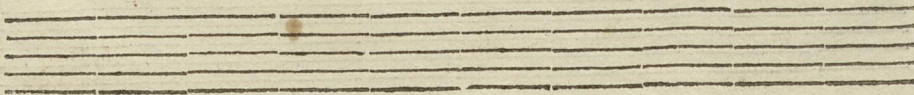

Basse d'ace. s. roch.

ix

FFFFF PPP R RR RRRF D | FFFF RR F P FFFF RR FF RR

a c c ac ac o a co a co a c ac oc ac oc ac

a a a a a a a a a a a a

a

F P FFFF RRRRRR RRRR RR RRRR RRRRRR RRR RRRRRR RRR RR F

a a a a a a ac ac o o ca ca a co o ca ac o

a a a a a a a a a a a a

a a a a a a a a

RR R RR RRRRRR P R RRRR R P RRRR RRRR RRRR PPPP F

co a a ac o ac a co co a o o co co a o o co o a c

a a a a a a a a a a a a

a a a a a a a a

RRRRRR RRRRRR RRRR RRRR RRRR RRRR RRRR RRRR RRRR RRRR

o ca co a ca co c e c e c o ca o a a o ca a a a a co o o

a a a a a a a a a a a a

a a a a a a a a

Lordin

DD FFFF P FFFFFFFF DD FFFF DD FFFFFFFF FFFFFFFF F

a o e a c o a e a d o c a c | c o a c o a a c | c o a c o o a c

a a a a a a a a a a

FFFF P F P DDDD FFFF P FFFFFFFF P FFFF FFFF P FFFF

o e a c o o | a a a e a a c a a | o e a c a c a a o e e e e e e e e

a a a a a a a a a a

FFFF FF F P F P

o e a c o a o o |

a a

Empty musical staves

FF DD FFFF P FFFFFFFF FFFFFFFF P FFFFFFFF FFFFFFFF P

a a b d a a b a a o b a b o a o b a a a b a b a b

c a c | o c | a a

a o

FFFFFF P FFFFFFF FFFFFFF P | FFFF | DDDDD FFFF |

o b o b a a a a b b | a a c o o c o o o

o c o c a o c | c o o c o a b b | a a c o o c o o o

a a a a a a

P FF DD FF DD FFFF DD FFFF DP F FFFFFFFF DD FFFFFFFF

a a o b a b a a a a b a b o b | o b a a c

+ | + | o c o c a c o o c o o o c o c o o c o

a a a a a a

P FFFFFFF FFFFFFF FFFFFFF P FFFF FFFFFFFF P |

o c a o b a a b o a b a o b o b a a a b o o

a o b a c a o c o a c c o a b o o

a a a a

Obahoba oboba bababa ababa a

Cordón

 acocaa caaac caca a a a

acocaa caaac caca a a a

Le Nom de lesse note sono sette:
 A. laure. B. mi. C. solfaut. D. la sore. E. la mi.
 F. faut. e G. solveut.

Basse dance

FFFF DDDDDP FF DP FFFFFFFF DP FFFFFFFF DP FFFF

o a c d c | | c o c o a c a c d a c d c | c o a c c d a d e a c d e

a a a a a c a

FFFF D FFFFFFFF DP FFFFFFFF DP FFFFFFFF D FFFFFFFF DDD

a a a a a a c a c a c d e a d c a c a c d e d a c c

o c a c c b e a c d e | o a c d e | | | o c a c a c d e d o | |

a a a a a a a a

FFFF DP FF D FFFFFFFF D FFFFFFFF | DDDDD FFFF DDD

o c a c o c a c o c o a o c d a c o c a | | o c a c d e a c d e d e

c a a c a c c a | | a

FFFF D FFFFFFFF DDDDDDDDD FFFFFFFF | DDD FFFFFFFF D FFFF

o c d a c o a c a c d c a c d e o c a c a a c | | o a c d c o a c d

a a a a a a c a a a

Ms: A16 6947.

Four empty musical staves at the bottom of the page.

W:äle gay

FF P F F FFFF FFFF FFFF FFFF | F P P F F P P
 0 a c a a c 0 a c | a a a c 0 a c
 a a a a a a | c 0 a c 0 c 0 a a
 a a a a a a | a a a a

F FFFF F P F FFFF F FFFF FFFF P F FFFF FFFF P F FFFF FFFF
 c c a c f f e c 0 c a c a a a c c c a c f f e c a |
 a a a a a a | a c a a a a a a a a a a a
 a a a a a a | a a a a a a a a a a

P F F P P F FFFF F P F F F FFFF FFFF FFFF
 c f a c 0 c a c a c 0 a c a a a c 0 a c | a a a
 a a a a a a | a a a a a a a a a a a a a a a
 a a a a a a | a a a a a a a a a a a a a a

FF F F |
 c a c 0 c a
 a a a

Stante .

DDD EEEE FFFF D FFFF EE F DD EEEE FFF EEEEE

b obab oab o a oca e a c a a b a b o b a b

a a c c c c a a

a a

F EEEEE D FF EEEEEEE D FF DD FFFF FFFF FFFF FFFF

o ba abo a o f o c a e a a a a a c a c o c o a a

a c c c c a c

a a

FFFF D FF FFFF FFFF FFFF FFFF EEEEEEE FFFF FFFF

b a b o b b o c o b a a b a b a b o b a b a o c o b a a

a a a a a a c a

FFFF FF EEEE D FF

b o b a c o c o o

a a a

Gräle gay. Est mō amy.

Four empty musical staves at the bottom of the page.

Branle..

xvii

Rhythmic notation: R R R R R R R P P P P R R R R R R R P P R R R R R R R R R R P R R
 Notes: a a c o a f o c a o c a a c o c a a a c o a f o c a o
 Bass line: a a a a a a

Rhythmic notation: R R R R R R R R P R R R R R R R R R R R R R P R R R R R R R R R R
 Notes: f o c a a c a b a b a a o b o o b b b a b o b b c o a o b a
 Bass line: a a a a a a

Rhythmic notation: R R R R R R R P R R R R R R R P P
 Notes: a b o b a o c o o b a b a o c o o
 Bass line: a a a a a

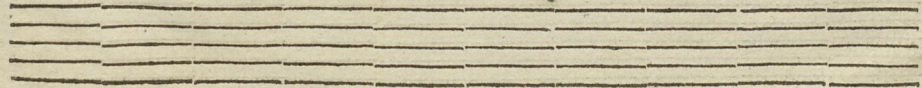

Wanle gay

D F D F | FFFF F D F FFFF FFFF | F D FFFF

a b a a b a b a a b a a b a a

D F D FFFF FFFFFFFF D F D FF D F FFFF F FFFF F D FFFF

a a a c o a c o o o b a o b a b o a a a a o

FFFFFFF FFFF F |

a o c o a c o c o a o o a

Blanle gay

xviii

x

L.ii

Waulberroys.

DDD FFFFFFFF D FFFF DDD || DDD FFFFFFFF D FFFF

a a a b a a a c d a d b a a c d a
c c c c c
a a a

DD FFFF D | | FFFF | DDDD FFFF DDDD FFFFFFFF D

d b d b a a d b b d b a a b a a c a c d c b b b a d b a a
c a a b b c c b b c
a a a a d

FFFFFFF D FFFFFFFF |

a b d b a a c d a d c
c a a
a a

Branle Poictou

B. Poictou

B. Dolciss

Four empty musical staves.

Sanle

I DD FFFF DD FF FFFF DD FFFF FFFF FF FFFF D
a da oca c a a oca ca a oca oca c oca c
+ a + a + a + a + a +
a a

FFFF FFFF | DDD FFFFFFF DD FF FFFF DD FFFF FFFF
a oca cac a a o ba obd aa ob oba a o c ocb
e a a o b a c c a
c a o c a

FFFF D FF FFFFFFFF |
a obd a a o ba a c b c b c
o o a

Empty musical staves

Sanle Nicolas nio beau frere

rrt

P FF P FFFF FF P FFFFFFFF FFFF F FFFF FFF FF
 b b | b o b a b a a o c a c o b a b o b a b a b
 a a a a a a a a

F FF F FF F FF P FF FFFFFFFF P FF FFFF P FFFF P P
 o b o a a b a b o a a c o c o a c o o a b a a b a
 a a a a a a a a a a a a a a

FFFFFFFF FFFF F FFFFFFF P F
 c o o c o a b o b a a b b
 a a a a a a a a

Gallarde

P F P FFFF DD FFFF DDD FFFF P FFFFFFFF P FFFF
 b a o o b a b o a a b o a a o c o a o + c o c o a c a c o
 + a o o o o a + a

DDDD FF P FFFF DD FFFF DDD FFFFFFFF FFFFFFFF P F DDD
 b a b o o b a b o a a b o a o c a c o o c a c o c o a c o o + o o
 + a a o o o a + a a a a

P P F DDDD P FFF DDD P F P FFFFFFF FFFF DDD
 f f b f o b a a a o b a a a c o a c + c o a o o
 + a a o b a b o b a a a a o

St. Ronion

F P F F F F P F P FFFFFFFF P F FFFF F FFFF F P
 c a o c o a o o o o | a c o c o c a c o a a o c o o o
 + a a a a a c a

Gaillarde.

B:alegay.

B. Alles d'ite
a. c. d'boyle.

•Wianle gay.

xxiii

FF DDD FF DDD FF D F FF FF DDDD FFFF FFFF
a c o c a a b a a c o o c a d e o d d a c o c a
a b o c a a a a a b a b
a a a a a a a o

FFFF DD FFFFF FFFFFFF DDDD FF D FFFF DD FFFF FFFF
a b a a c o c o c o a c i o o a c o c a c o a c o
a o o e a a a a a b b
a a a a a a a

FFFF DD
c o a c o
b
o

Empty musical staves.

Ganterelle

Basllarde.

P F D DDD P FFF DDD P F D DDD P F D DDD FFFF D DDD

FFFF D DDD DDD DDD | D | D P FFF FFFF D DDD P FFF

FFFFFF FFFFFFFF | D | D

Gr̄ale. Sil est a ma posse

System 1:
Staff 1: $DDDDDD$ $FFFFF$ $FFFF$ | DD FF D FF D $FFFFFFFF$ |
Staff 2: \bar{a} \bar{d} \bar{c} \bar{a} \bar{a} \bar{c} \bar{d} \bar{c} \bar{a} \bar{c} | \bar{a} \bar{a} \bar{a} \bar{d} \bar{c} \bar{a} \bar{d} \bar{c} \bar{a} \bar{c} | \bar{a}
Staff 3: \bar{d} \bar{c} \bar{a} | \bar{c} \bar{d} | \bar{a} | \bar{c}

System 2:
Staff 1: DD $FFFF$ $DDDD$ FF $FFFF$ DD FF D FF DD $FFFFFFFF$ $FFFF$ |
Staff 2: \bar{a} \bar{a} \bar{a} \bar{d} \bar{c} \bar{d} \bar{a} \bar{b} \bar{d} \bar{b} \bar{d} \bar{b} \bar{a} \bar{a} | \bar{a} \bar{b} \bar{b} \bar{d} \bar{d} \bar{a} \bar{d} \bar{b} \bar{a} \bar{d} \bar{c} \bar{a} \bar{c} \bar{d} | \bar{a}
Staff 3: \bar{a} | \bar{d} \bar{a} | \bar{a} | \bar{a} | \bar{d} | \bar{a}

System 3:
Staff 1: $FFFFFFFF$ $DDDD$ $FFFFFFFF$ D $FFFF$ $FFFF$ $FFFF$ $FFFF$ $FFFF$ $FFFF$
Staff 2: \bar{a} \bar{b} \bar{d} \bar{b} \bar{d} \bar{d} \bar{a} \bar{b} \bar{d} \bar{b} \bar{a} \bar{b} \bar{d} \bar{b} \bar{a} | \bar{a} | \bar{a} \bar{a} \bar{b} \bar{d} \bar{b} \bar{d} | \bar{a} \bar{d} \bar{a} | \bar{d} \bar{b} \bar{a} | \bar{d} \bar{c} \bar{a}
Staff 3: \bar{a} | \bar{a} | \bar{c} | \bar{a} | \bar{a} | \bar{a} | \bar{a} | \bar{a}

System 4:
Staff 1: $FFFF$ |
Staff 2: \bar{d} \bar{c} \bar{a} \bar{c} \bar{d} |
Staff 3: \bar{a}

Basse dance Patience

P P P P P P P P P P P P P P P

oo o o | oha aba ab a ab o co aba oca cocaco |

aa a a c a c c c a a a

P P P P P P P P P P P P P P P

bb b aba b oha a abaaa oco abadha oca c c b abobabobaba

aa a a o aaa a a a a a a a a

P P P P P P P P P P P P P P P

oha a aba baba oha oca cocaco |

o a a a a a a a a

Recoupe

P P P P P P P P P P P P P P P

cc c cco a a oca a c acocaco c o a a o o |

aa a a a a a a a a a a a a

F P P P F xxvi

o c a a a o c a d c o c o a c a d c a o c a a c o c o c o c a c o o o

o a a a a c a a a a a

F P P F P F P F P F

b o o b a b a d b a b a a b o b a b o a b a b o b o b a b a b b

c a a c a o o

F P P F P F P F

o b a o c a c o o c a d c c o a b a d b a o c a c o c a d c a d c o a b a

o a a a a a a a a

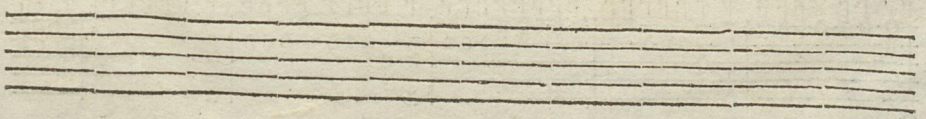

Maiane

FFFF **DDDD** **D** **FFFFFF** **FFFFFF** **DDDD** **FFFFFF** **FFFF** **D** **FFFF**
 a c d e f d c a c a d b a a a c a c a | c d | d c a d c d c a c d c a d b
 a a c a a a b d a c a a c c a
 a c a c a

FFFF | **D** **FFFF** **DD** **FF** **D** **FFFFFF** **DDDD** **D** **FFFFFF** **DDDD** **FFFFFF** **FFFF**
 d b a d d a a b a a b | a d c a | a b d c a c a c d
 c a a a a a b a c d c d a c a c d
 d c d c d a d c d c d a d c a

FFFFFF **FFFF** **FFFFFF** **FFFFFF** **FFFFFF** **D** **FFFFFF** **DDDD**
 c a a c d h f d c a c d f d c a d c a a a b d b a b d b b a c d a | c d
 a a a a a a b d b a b d b b a c d a | c d
 a a a

FFFFFF **FFFF** **FFFF** **FFFFFF** | **D**
 d c a d c d c a c d c a a b d d b a d d | d d
 c c a a b d d b a d d | d d
 a a a a c a c

Basse dance. Beure frais

System 1:
Vocal: *F P F P F a a c c c c a a a P P P F*
Lyrics: *a c d a b o d c d o b a a b a a b o o a c c c c a a a a c c*
Lute: *a a a a c*

System 2:
Vocal: *P F F F P F F F F P P F P P F*
Lyrics: *o c a o b a o c d o c d o b a a b a o b a b o o o b a a a a a a a a c d o*
Lute: *a a o a*

System 3:
Vocal: *P P F P F F P F F P F F P F F P F*
Lyrics: *a a a c a d o c c c a c o c a c c a a o b o b a a a e e e a a a*
Lute: *a c c c a b a a c a c c*

System 4:
Vocal: *F P F F F F F*
Lyrics: *o b a o c d o b o o o b a a a b a a a o c a a c o*
Lute: *a a o a a*

Recoupe

R P P P R F P P R P P R P P

a a b d a a d e a d e d e d a a b a d b a b a b a d b

a a o o a a o a

R P P R P P

d b a a a a c d d o

a a

P P P P P P P P P P P P

a a d e a a d e a c a c e d e d e d e d e a a e a c c a c a

a a a a a a a a a a a a

P P P P P P P P P P P P

a a c e c a c c a c a a a a a d e d e d e d e d e d e d e

a a a a a a a a a a a a

uopioz

Paupane,

System 1: **D** P FFF PPP PP P FFFF P FFFFF P FFF P FFP PP P FF
Notes: *d* c a c *d* c *d* a c *d* a a c *d* a c a c *d* c *d* a *d* *d* e
Notes: a c a c *d* f b a b *d* b b *d* b a *d* a c a a a c
Notes: a a *d* *d* a c a a c a *d* e

System 2: FFFF P FF FFFF P FFF P FFFF P FFFF P P FF FFFF P FFFF FF
Notes: *d* e a c *d* c a *d* b a *d* c *d* *d* e a c *d* a c a c a c *d* a
Notes: a *d* b a c a c a c a b *d* a b *d* c a c a b *d*
Notes: a a a a a a a a a a *d* e *d*

System 3: FFFF P FFFF FF PP P FF FF P FFF PP FF FF P | FFFF P FFFF
Notes: a a c *d* c a c *d* a c a *d* *d* e *d* c *d* a *d* c a c a c *d* c a
Notes: b *d* b a *d* a *d* c a a c a a *d* a *d* *d* *d* *d* *d* c a c *d* *d*
Notes: *d* a c a a a c a a a a a a e a a

System 4: FFF P F FFP FFFF P P FFFF FF FFFF FFFF FF FF FF F FFFF
Notes: *d* a c a c *d* c c c c a c a a e c a a c *d* a c a c a *d* c *d* a c a c
Notes: c c c a c a c a a a a a a a a
Notes: a a a a c a a

xxix

Gaurelle

Baillarde

Maiane

rrr

D P P P D P P P P F F F F F P P P F

e e f o ca | c o a c e d e | c c a c o f o | c a d c a | d c a c o a

a a | o b a | a a a | a a a | a a a | a

P P P P P P F F F F F P F F F F F P F F F F F F F F F F F F F F F P P P P

c | a | a b o | a a a c | d e a d e | d o b | a b a b o a c | d e a d e | d o

a s | a | a a | a a | a a | a b a b o a c | d e a d e | d o

a | a a | a a | a | a | a a | a

P P P P P P P P P P F F F F F F F F F F F F F F F P P P P

a | o | a c o a c | c o a b o | a b o a | c o a | d c a c o a c | d o

a | a a | a | a | o o | a | a a | a

-Baillarde.

PPP P FFF PPP PP P F PP P F P FFFFFFF P FFFF FFFF P

FF P FF FF PP P FFF FFFFFFF P FFF P FFFF PFFF FFFFFFF PFFFF

P FFFF P F P

Baillarde.

FFFFFF P PPP P F P FFFF P FFFF P FFFF P

FFFF P P FFF P F P PPP P F P FFFFFFF FFFF P FFFFFFF

FFFFF | P

Gallarde.

P P P D D D P P P F F F F F F F F F F P D D D

FFFF P | P PFFFF P P P FFFFFF P P P FFFFFF FFFFFF

D D D P P P | P | P P P P D D D F F F F F F F D D D F F F F P P F F F F |

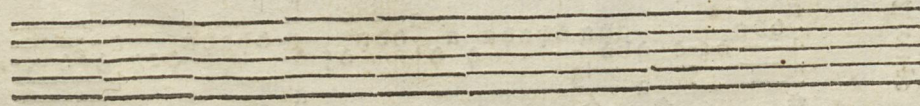

P P P F F P F P P F P F P F

a a c d a c d e d c a f a d c a c d e d a

a a c a a a a a a a a a a a a

a a

P P P P

a a c d a c d e d c a f a d c a c d e d a

a a c a a a a a a a a a a a a

a a

London

P F P P P F P F P F P F P P P P

e a c d a c d e d c a f a d c a c d e d a

a a c a a a a a a a a a a a a

a a

F P P P P P P P P P

e a c a c e a c d e d c a f a d c a c d e d a

a a c a a a a a a a a a a a a

a a

Saillarde

I P I P P P P P F P P P P P P
 o o c a a a o c o a a f c a c
 a a | o b l a | a b d a a | o b l a | b c a b c | o a o a
 + | a c c | a c | a c | b c | a a a
 o o a c a o a c a

F I P P P P P P P F
 c a c c a c o c a a a c a c o a d a c a c c
 c b c a b d a a c c a a a c b c
 a

a c o c a a a a c o f a c o a c a c a c o f a a c o
 h o a a c c a a a b + + +
 a a a a c a a a

P P P I P
 o + c o b b
 a c b

DDD FFFF D D F FFFF F | D G

Subiectum

Balle

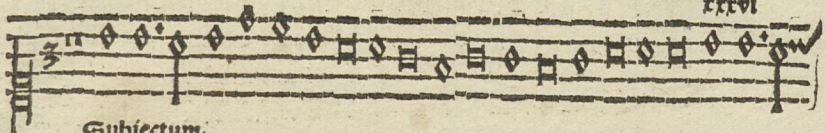

Subiectum.

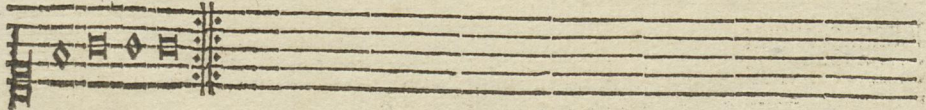
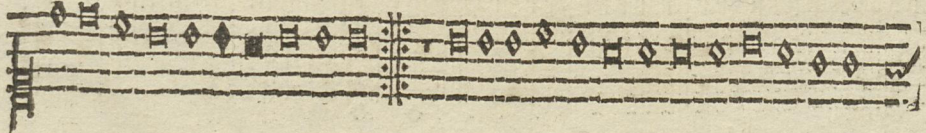
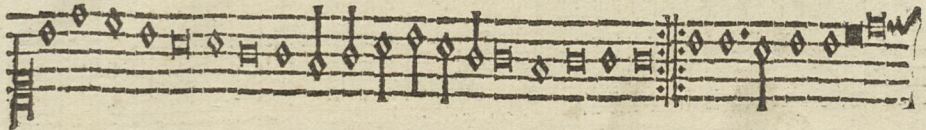

Dauane, Blondeau

xxxvii

D PP P FF DD FFFF FFFF FFFF DDD P P FFFF

FFFF DD DD DD FFFF FFFF DD FFFF FFFF DD DD FF FFFF

DD DD DD DD FFFF P FF DD FFFF DD DD DD DD FFFF FFFF DD

FFFF DDD P

Saillarde. P. B.

Subiectum.

Saillarde

xxxix

D FFFFFFFF DDD FFFF D FFFF D DDD FF DD FFFF D | D

a c c a c o c o c o c a a a a a a a a a c
 o o a o c a c o c o c o a c o o c a c o t t t a c o
 a a a c a a a a a a a a c a c e e a

FFFFFFF DDD FFFF D FFFFFFFF FFFFFFFF D FF FFFF DDD | D

a c a c o c o c o c a a c o a a a a a a a a c
 o o a o c c o c o c o a c a c o c o c o c a c o t o
 a a a c a a a a a c a c a c a a a a

FFFFFFF D FF D D FFFF FFFF D D FFFF D FF D DDD | D

a c a c o c a c e t a a c o a a c o c c a c o c a c e c e
 o a a c o a o a o o c a c o o o o o o o
 a a c a c a a a c a a a a a a a

FFFFFFF DDD FFFFFFFF DDD FFFF D D FFFF DDD |

a c a c o c a c o c a a a c a a c a a c a c a c o c o o o
 o a o c a c o c a c c o c o c a c o c o o o o o
 a a a a c e a c e c a a a a

Saillarde. P. B.

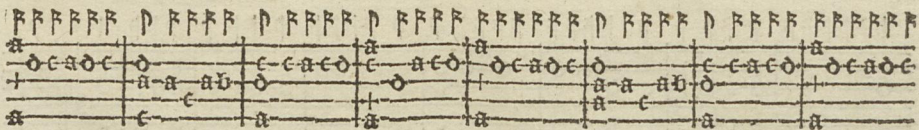

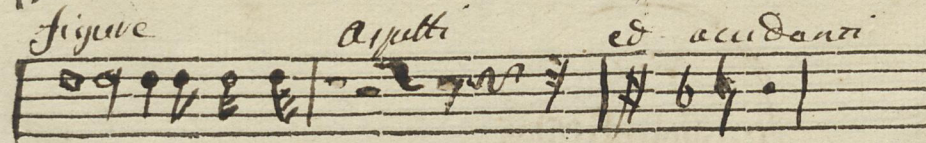
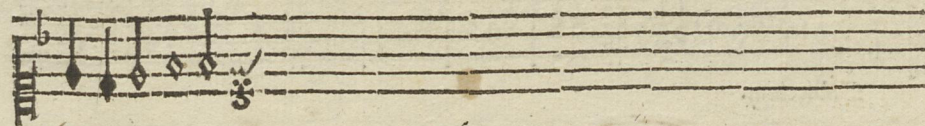

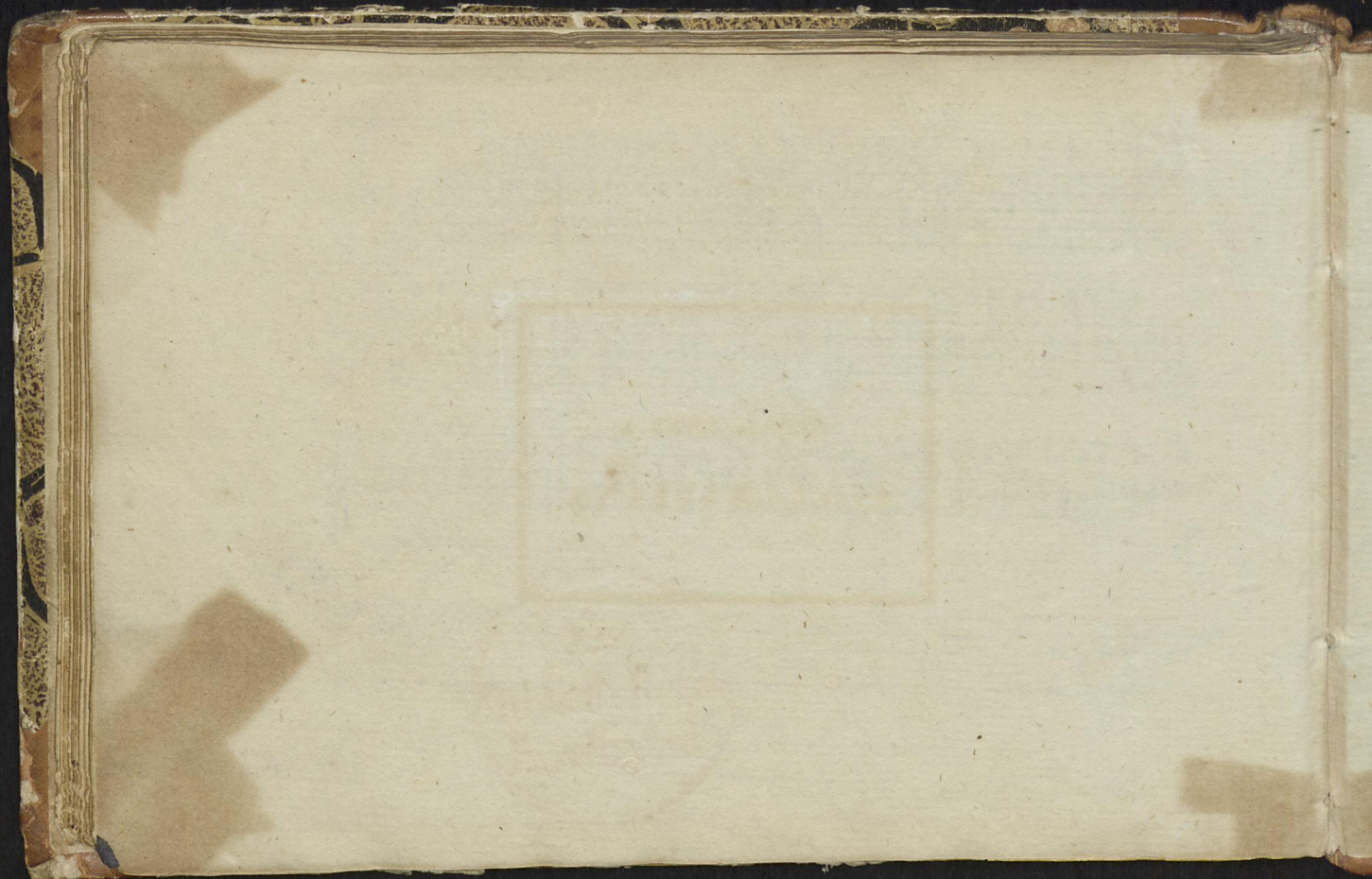

EX
BIBLIOTHECA
POELCHAVIANA.

*Musica
pract. ant.*

