

MusanKo

Musik anonymer KomponistInnen

7 Sonaten und 2 Gavotten
für Violine und Basso continuo

(A-Wn E. M. 57)

Partitur und Stimmen

Edition MusanKo

Edition MusanKo – Musik anonymer KomponistInnen

Ziel dieser Edition ist es, das in frei zugänglichen Quellen vorliegende, historische Notenmaterial anonymer KomponistInnen in eine für heutige MusikerInnen leichter lesbare Form zu überführen. Dazu werden z. B.

- Einzelstimmen spartiert,
- offensichtliche Fehler stillschweigend korrigiert,
- ausschließlich moderne Notenschlüssel verwendet,
- Artikulations- und Verzierungsangaben behutsam aus analogen Stellen übernommen,
- Generalbass-Bezifferungen ergänzt.

7 Sonaten und 2 Gavotten für Violine und Basso continuo

herausgegeben von Harald Schäfer,

gesetzt mit Lilypond/Frescobaldi,

Edition MusanKo, 2024

Version: 05.01.2024

<http://www.musanko.de>

Quelle

A-Wn E. M. 57 (aus der Musiksammlung der Österreichischen Nationalbibliothek, Wien)

Bibliographische Daten und Digitalisat: <http://data.onb.ac.at/rec/AC14257313>

(kein RISM-Eintrag vorhanden)

E. M. = Estensische Musikalien

Kontakt

Anregungen, Fragen, Kritik und Wünsche bitte jederzeit per Mail an schafha <at> web.de

Rechtlicher Hinweis

Alle mit der Editionsvorlage dieser Ausgabe verbundenen Rechte liegen beim Eigentümer der Quelle. Das in der Edition MusanKo bereitgestellte Notenmaterial steht unter der Creative-Commons-Lizenz CC BY-SA 4.0 (<https://creativecommons.org>).

Inhaltsverzeichnis

Nr.		P	VI	Bc
1	Sonate g-Moll: Preludio (Adagio) / Allemanda / Corrente / Giga	1	1	1
2	Sonate e-Moll: Preludio (Adagio) / Allemanda / Corrente / Giga	6	4	3
3	Sonate B-Dur: Preludio (Adagio) / Allemanda (Allegro) / Corrente / Giga	10	7	5
4	Sonate c-Moll: Preludio / Allemanda (Allegro) / Corrente / Giga	13	9	7
5	Sonate A-Dur: Preludio / Allemanda / Corrente / Giga	16	11	9
6	Sonate F-Dur: Preludio / Allemanda (Allegro) / Corrente / Giga	20	14	11
7	Sonate d-Moll: Preludio (Adagio) / Allemanda / Corrente / Giga	24	17	13
8	Gavotte B-Dur	28	20	15
9	Gavotte B-Dur	29	21	16

Preludio (Adagio)

[illegible]

5

9

11

13

15

17

20

$\flat 5$ $\frac{6}{5}$ 6 $\frac{6}{\flat 3}$ \sharp $\frac{7}{\flat 3}$ $\flat 7$ $\flat 7$ $\flat 5$ $\frac{7}{\sharp 3}$ 6 \sharp 6

6

6

6 \sharp \flat 6 6 $\frac{6}{4}$ $\frac{5}{\sharp 3}$

\sharp 6 6

6 6 $\frac{6}{4}$ $\frac{5}{\sharp 3}$

$\frac{7}{\sharp 3}$ $\frac{7}{\flat 3}$ $\flat 7$ $\flat 7$ $\flat 5$ $\frac{7}{\sharp 3}$ $\frac{6}{\flat 3}$

\sharp 6 6 $\flat 6$ $\flat 5$ \sharp 6 $\frac{6}{4}$ $\frac{5}{\sharp 3}$

Corrente

Measures 7-10: The piano part continues with a similar rhythmic pattern, and the violin part has a more melodic line with trills. Fingerings are indicated by numbers 1-5.

Measures 16-21: The piano part continues with a similar rhythmic pattern, and the violin part has a more melodic line with trills. Fingerings are indicated by numbers 1-5.

Measures 28-33: The piano part continues with a similar rhythmic pattern, and the violin part has a more melodic line with trills. Fingerings are indicated by numbers 1-5.

38

5 6 # 6 6 b 6 6

43

b6 b5 # 6 6 # 6 6 b 6 5 #3

Giga

6 b # 4 #3

4

6 4 3 # 6

7

6 6 6 6 #3 4 #3 #3 4 #3 6

11

5 6 # 6 5 6 5 6 5 6 6 # 5 6

15

6 6 6 6 6 6 6 6 b6

18

19

20

21

22

23

24

Sonate e-Moll

für Violine und Basso continuo

Anonymus, A-Wn E. M. 57 (Nr. 2)

Preludio (Adagio)

Violine

B. c.

— 6 # — 6 — 6 7 6 6 5 6 4 6 5 6 4 6 5 6 4 #3

— 6 6 6 # — — 6 # 6 4 5 6 4 #3 6 5 7

6 6 # — 6 6 6 5 6 4 #3 6 7 6 7 6 #3 4 7 6 5 6 4 #3

Allemanda

6 6 6 # 6 6 6 6

6 4 3

4 #3 8 3 #7 4 2 8 3 #7 4 2 8 3 6 7 6

6 #3 6 6 #5 #3 6 6

12

6 $\frac{\#5}{4}$ $\frac{\#3}{\#}$ 6 6 $\frac{5}{5}$ 6 4 3

15

6 6 $\frac{5}{4}$ $\frac{\#3}{\#}$ 6 6 $\frac{5}{5}$ 6 6

18

$\#$ 6 6 6 6 6 6 7 $\frac{5}{\#3}$ $\frac{6}{4}$ $\frac{5}{\#3}$ $\frac{6}{4}$ $\frac{5}{\#3}$ $\frac{6}{4}$ $\frac{5}{\#3}$

Corrente

6 6 6 6 $\frac{6}{4}$

5

$\frac{6}{5}$ $\frac{6}{4}$ $\frac{5}{\#3}$ 6 4 3 6

10

$\frac{7}{\#3}$ $\frac{6}{4}$ $\frac{5}{\#3}$ 6 6 [h] 4 $\frac{\#3}{\#}$ 6 $\#$ $\#$

15

7 6 $\frac{6}{5}$ $\frac{6}{4}$ $\frac{5}{\#3}$ 6 7 6 $\#$

[illegible]

25

6 4 5 3

6 5

6 4 5 3

7 6 5

35

6 6 5 #3 4 — 6 — 6 5 6 7 6 5 #3

Giga

24

31

38

45

51

57

63

Preludio (Adagio)

Allemanda (Allegro)

5

8

11

14

17

6 6 5 6 5 $\flat 6$ $\flat 5$ 6 $\frac{6}{4}$ $\frac{5}{3}$

Corrente

6 6 5 6 $\flat 5$ 6 5 — \flat — 6 6 6 — 6 — 6 $\frac{6}{3}$ $\frac{6}{4}$ $\frac{5}{3}$

8

6 6 6 6 6 6 6 6 6 6

14

6 — 9 — 6 — 9 — 6 — 9 — 6 — 9 — 6 6 6 6 $\frac{6}{5}$ $\frac{6}{4}$ $\frac{5}{3}$

(20)

6 6 5 6 5 6 $\flat 5$ — — 6 6 6 6 $\frac{6}{5}$ $\frac{6}{4}$ $\frac{5}{3}$

28

6 6 6 6 6 6 $\frac{6}{4}$ $\frac{5}{3}$ 6 5 6 6 6 $\flat 5$

36

\flat \flat 5 6 6 6 $\frac{6}{4}$ $\frac{5}{3}$

Sonate c-Moll

für Violine und Basso continuo

Anonymus, A-Wn E. M. 57 (Nr. 4)

Preludio

Violone

B. c.

— 6 — $\flat 6$ — \flat — 6 — \sharp — 6 — $\flat 6$ — 4 3 6 4 3 6 $\flat 6$ 4 3 $\flat 6$ 4 3 6 6

Allemanda (Allegro)

[illegible]

(20)

5 6 6 6 6 6 6 6 5 5 6 6 7 6 7 4 3

26

8 7 6 6 6 5 4 3 6 4 3 6 4 3 6 5 4 3 6 6 6

31

6 6 6 6 6 6 6 6 6 6 6 6 6 4 3

Corrente

6 6 6 6 6 6 6

8

6 6 6 6 6 6 6 6 6 6 6 6 6

16

6 6 6 6 6 6 6 6 6 6 6 6 6

(24)

6 — 6 # 6 6 5 # — 6 4 #3 6 6 — 6 6 6 # b5 6 b6 b7 6

32

7 6 7 4 3 — 6 $\frac{6}{4}$ $\frac{5}{3}$ $\frac{6}{3}$ $\frac{5}{3}$ b4 — b5 6 b5 — 5 b6 b5 — 5 b6 b5 — $\frac{6}{5}$

40

$\frac{6}{4}$ $\frac{5}{3}$ b b4 — b5 6 b5 6 b5 — 5 b6 b5 — $\frac{6}{5}$ $\frac{6}{4}$ $\frac{5}{3}$

Giga

6 b

4

6 6 $\frac{7}{3}$ #3 4 #3

8

#6 6 6

11

$\frac{b6}{4}$ $\frac{5}{3}$ b b4 4 b3

Sonate A-Dur

für Violine und Basso continuo

Anonymus, A-Wn E. M. 57 (Nr. 5)

Preludio

Violine

B. c.

6 6 6 6 $\sharp 6/5$ 6

4

9 $\frac{7}{4} 2$ 6 $\frac{6}{5}$ 4 3 6 6 $\frac{6}{4} \frac{5}{3}$ 6 $\sharp 4/2$ 6 $\frac{6}{5}$ 4 $\sharp 3$

7

6 6 6 6 5 $\frac{6}{5}$ 4 3 6

10

$\frac{6}{5}$ $\sharp 6$ $\frac{5}{3}$ $\frac{6}{4} 2$ $\sharp \frac{6}{5}$ $\frac{6}{4} \sharp 3$ 5 6 6 7 6 6 7 6 6

13

7 6 $\frac{6}{5}$ 4 3 $\sharp 7$ 4 3

Allemanda

— 6 6 6 5 6 6 6 6 #

6 7 7 #3 7 # 7 5 #3 #5 #7

6 5 6 6 # 6 5 5 6 6 6 6 6 5 6 4 #3

(8) — 6 6 6 5 6 6 # 6 5 # 6 6 6

12 # 6 6 5 4 #3 6 6 6 6

15 # 6 6 5 4 #3 6

18 6 6 5 4 #3

Corrente

6 6 6 6 6 6 5 6 6 6

6 6 6 6 6 6 5 6 6 7 6 7 6 7 6

4 3 6 5 #4 6 6 6 6 6 6 6 6 6 6 5 3

6 6 5 # 6 5 6 6 # 6 #3 6 5 6

— 6 5 6 6 # 6 6 5 6 6 7 6

6 6 5 6 6 6 6 4 6 6 5 3

Giga

Preludio

Allemanda (Allegro)

Edition MusanKo, Sonate F-Dur für Violine und B. c., A-Wn E. M. 57 (Nr. 6), V.: 05.01.2024

(8)

6 7 6 6 4 3

12

6 4 3 6 6 5

14

6 6 6

16

4 2 6 6 4 3 6 4 5

Corrente

6 6 6 6 5 6

6

6 6 6 6 6 7

12

5 6 7 6 6 5 6 7 6 6 5 6 7 6 7 6 5

(17)

23

29

Giga

4

7

10

14

Preludio (Adagio)

Allemanda (Allegro)

12

— 6 6 # — 6 6 6 6 — 6 7 — 6 4 — 4 #3 6

18

— 6 7 3 6 # 6 5 6 6 6 —

24

6 — # — 6 — 6 — # —

Corrente

6 6 7

8

6 6 6 6 6 6 6 6

14

6 6 6 6 6 6 6 6

20

6 7 — 6 6 — 6 7 4 3

27

6 6 5 6 5 6 5 6 5 6 5 6

33

5 6 5 6 5 6 6 6 6 6 6 5

39

6 6 6 6 6 6 6 5 6 6

46

5 6 6 5 6 6 5 6 6 6 5 6 6 6 5

53

6 6 6 6 6 6 # 3 4 # 3

Giga

6 6 # 6 6 6 6 6 6 6 6 6 6

5

6 6 6 6 6 6 6 6 6 6

Gavotta B-Dur

für Violine und Basso continuo

Anonymus, A-Wn E. M. 57 (Nr. 8)

Violine

B. c.

6 6 6 6 6 6 6 6 6 6 6

6 6 6 6 6 6 6 6 6 6 6

6 6 6 6 6 6 6 6 6 6 6

6 6 6 6 6 6 6 6 6 6 6

Sonate g-Moll

für Violine und Basso continuo

Violine

Anonymus, A-Wn E. M. 57 (Nr. 1)

Preludio (Adagio)

5

7

11

Allemanda

3

5

9

11

13

15

17

19

21

Corrente

6

11

16

(22)

28

33

38

43

Giga

4

7

11

14

17

20

22

Sonate e-Moll

für Violine und Basso continuo

Violine

Anonymus, A-Wn E. M. 57 (Nr. 2)

Preludio (Adagio)

4

7

Allemanda

3

5

7

(9)

12

15

18

Corrente

6

13

(19)

25

30

35

Giga

9

16

23

30

38

45

51

57

63

Sonate B-Dur

für Violine und Basso continuo

Violine

Anonymus, A-Wn E. M. 57 (Nr. 3)

Preludio (Adagio)

Allemanda (Allegro)

Corrente

(20)

28

36

Giga

4

7

10

13

16

18

20

Sonate c-Moll

für Violine und Basso continuo

Violine

Anonymus, A-Wn E. M. 57 (Nr. 4)

Preludio

Allemanda (Allegro)

Corrente

Giga

Sonate A-Dur

für Violine und Basso continuo

Violine

Anonymus, A-Wn E. M. 57 (Nr. 5)

Preludio

Allemanda

13

15

17

19

Corrente

6

13

(21)

29

37

Giga

4

7

10

13

16

tr

tr

tr

Preludio

4

7

9

Allemanda (Allegro)

Corrente

Violin part of the Corrente movement, measures 1 through 29. The music is in 3/4 time, key of B-flat major. It features a variety of rhythmic patterns, including eighth and sixteenth notes, and several trills (tr.) marked above specific notes. The piece concludes with a double bar line and repeat dots.

Giga

Violin part of the Giga movement, measures 1 through 17. The music is in 12/8 time, key of B-flat major. It is characterized by a fast, rhythmic melody primarily composed of eighth and sixteenth notes. A trill (tr.) is marked above a note in measure 10. The piece ends with a double bar line and repeat dots.

20

23

26

Sonate d-Moll

für Violine und Basso continuo

Violine

Anonymus, A-Wn E. M. 57 (Nr. 7)

Preludio (Adagio)

Allemanda (Allegro)

Corrente

14

20

27

33

39

46

53

Giga

4

7

10

13

16

19

22

Gavotta B-Dur

für Violine und Basso continuo

Violine

Anonymus, A-Wn E. M. 57 (Nr. 8)

Gavotta B-Dur

für Violine und Basso continuo

Violine

Anonymus, A-Wn E. M. 57 (Nr. 9)

Sonate g-Moll
für Violine und Basso continuo
Basso continuo

Anonymus, A-Wn E. M. 57 (Nr. 1)

Preludio (Adagio)

[illegible]

Allemanda

Corrente

11

(22)

35

Giga

12/8

6

11

16

21

Figured bass notation (Fingerings):

Staff 1: # 6 b # 4 #3 6 4 3

Staff 2: # 6 6 6 6 6 5 #3 4 — #3 #3 4 — #3 6

Staff 3: 5 6 # 6 5 6 5 6 5 6 6 # 5 6 6 6 6 6

Staff 4: 6 6 6 6 b6 b5 6 6 — 6 5 6 b6 5 b 6 # b 6 5 4 #3

Staff 5: # 6 5 # 6 b 6 b6 b5 6 4 #3

Preludio (Adagio)

Allemanda

Corrente

Edition MusanKo, Sonate e-moll für Violine und B. c., A-Wn E. M. 57 (Nr. 2), V.: 05.01.2024

[illegible]

Sonate B-Dur

für Violine und Basso continuo

Basso continuo

Anonymus, A-Wn E. M. 57 (Nr. 3)

Preludio (Adagio)

— 6 — 6 $\flat 7$ 6 — 6 7 7 $\flat 6$ — $\flat 7$ 6 — 7 6 —

5

7 6 4 3 6 6 $\flat 6$ 6 $\flat 5$ $\flat 3$ 6 6 $\flat 7$ 4 3

Allemanda (Allegro)

7 \flat $\flat 7$ 7 3 4 — 3 6 6 $\flat 6$ \flat 6

6

7 7 7 6 4 3 6 5 6 6 6 6 $\flat 5$ 4 3

11

7 7 7 6 4 3 6 5 6 6 $\flat 6$ $\flat 5$

16

$\flat 5$ 6 6 6 5 6 5 $\flat 6$ $\flat 5$ 6 6 4 3

Corrente

6 6 5 6 $\flat 5$ 6 5 — \flat — 6 6 6 — 6 — 6 $\flat 3$

7

6 4 5 3 6 6 6 6 6 6 6 6 6 9 —

15

6 — 9 — 6 — 9 — 6 — 9 — 6 6 6 6 5 6 4 3

(20)

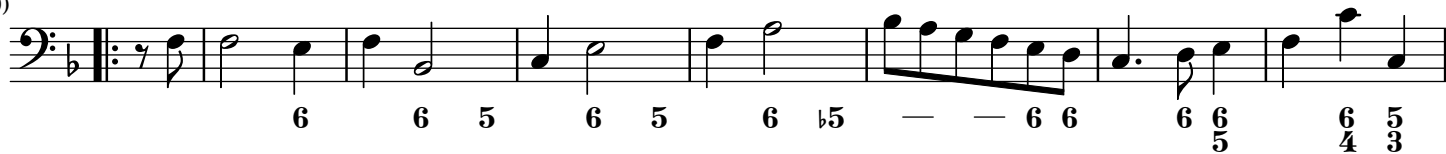

28

36

**Giga**

4

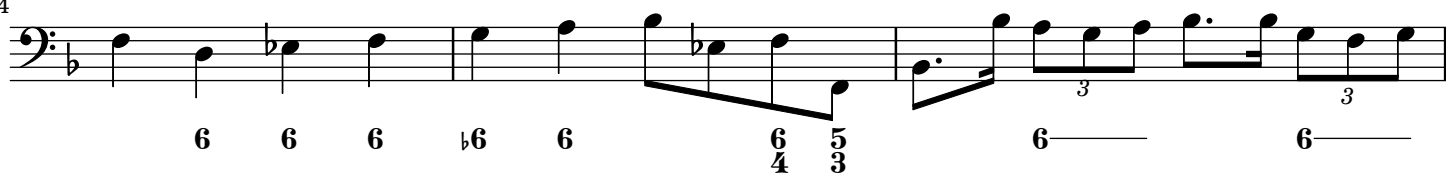

7

10

14

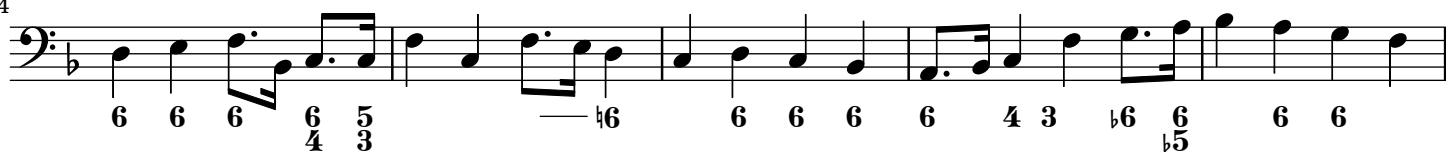

19

Sonate c-Moll

für Violine und Basso continuo

Basso continuo

Anonymus, A-Wn E. M. 57 (Nr. 4)

Preludio

Figured bass notation for the Preludio:

Staff 1: — 6 — $\flat 6$ — $\flat 4$ — — 6 — # — 6 — 6 — 4 3 6 4 3 6 6 5

Staff 2: 4 3 $\flat 6$ 6 $\flat 4$ 3 6 6 7 $\flat 7$ — $\flat 7$ 6 6 6 6 $\flat 3$ 6 5 3

Staff 3: — 7 6 5 6 5 $\flat 3$ $\flat 3$ $\flat 4$ $\flat 3$ $\flat 4$ $\flat 3$ $\flat 4$ $\flat 3$

Allemanda (Allegro)

Figured bass notation for the Allemanda:

Staff 1: $\flat 6$ 6 $\flat 6$ 6 $\flat 5$ 3 # # 6 5 6 6 6 6 6 6 6 6 6 5

Staff 2: 6 6 6 6 $\flat 6$ $\flat 5$ 6 $\flat 5$ 6 $\flat 6$ $\flat 7$ 6 7 6 7 4 3

Staff 3: 6 6 $\flat 5$ 3 6 5 6 $\flat 6$ 6 $\flat 6$ 6 6 $\flat 6$ 6 $\flat 6$ 6 5 6 $\flat 6$ 6 $\flat 5$ 6 6

Staff 4: 6 5 4 # 3

Staff 5: 5 6 6 6 $\flat 4$ # 6 # 6 6 6 6 6 6 6 6 5 5 6 6 7 6 7 6 7 4 3

Staff 6: $\flat 6$ 6 4 3

Corrente

6 — 6 \flat \sharp — 6 — \flat 3 \flat 3 \flat — 6 \flat 4 \sharp 3 6 — \flat 6 — 6 — \flat 6 — 6 —

6 6 — \flat 3 — 6 — 6 \flat 6 — 6 6 — 6 \flat 3 — 6 — \flat 5 \flat 4 3 6 6 — 6 —

6 — 6 — 6 6 — — 6 6 6 6 \flat 4 3 6 5 \sharp 6 6 \flat 4 \sharp 3

(24) 6 — 6 \sharp — 6 — 6 5 \sharp — 6 4 \sharp 3 6 — \flat 6 — \flat 6 — 6 6 \sharp

\flat 5 6 \flat 6 \flat 7 6 7 6 7 4 3 — 6 \flat 4 3 \flat 3 \flat 3 \flat — \flat 5 6 \flat — \flat 5 6 \flat 5 — 5 \flat 6

\flat 5 — \flat 5 \flat 4 3 \flat — \flat 5 6 \flat — \flat 5 6 \flat 5 — 5 \flat 6 \flat 5 — \flat 5 — \flat 5 \flat 4 3

Giga

6 \flat 6 6

\sharp 3 \sharp 3 4 — \sharp 3

\sharp 6 6 6

\flat 6 \flat 4 3 \flat 4 \flat 3

Sonate A-Dur

für Violine und Basso continuo

Basso continuo

Anonymus, A-Wn E. M. 57 (Nr. 5)

Preludio

6

11

Allemanda

5

(8)

14

Corrente

11

6) 

6 6 6 6 6 5 — 6 4 3 3 # # 6

[illegible][illegible]

Sonate F-Dur
für Violine und Basso continuo
Basso continuo

Anonymus, A-Wn E. M. 57 (Nr. 6)

Preludio

Allemanda (Allegro)

(8)

♭ 6 7 ♭ 6 6/5 4 ♯3 ♭ 6 6/5 4 3 ♭ 6/5 4 3 6 6/4 5 ♯3

14

6 6 6/4 4/2 6 6 4 3 6/4 5/3

Corrente

[illegible]

Sonate d-Moll

für Violine und Basso continuo

Basso continuo

Anonymus, A-Wn E. M. 57 (Nr. 7)

Preludio (Adagio)

6

11

16

p

Allemanda (Allegro)

7

12

17

24

Corrente

14

10

18

27

38

49

Giga

6

11

16

21

Gavotta B-Dur

für Violine und Basso continuo

Basso continuo

Anonymus, A-Wn E. M. 57 (Nr. 8)

8

Figured bass notation for the Basso continuo part:

- Measure 1: 6
- Measure 2: 6 6 $\flat 3$
- Measure 3: 6
- Measure 4: 6 6 $\flat 3$
- Measure 5: 6 6
- Measure 6: 6 6 6 5 $\flat 4 3$
- Measure 7: 6 6
- Measure 8: 6 6
- Measure 9: 6 6 6 5 $\flat 4 3$
- Measure 10: 6 6
- Measure 11: 6 6 6 5 $\flat 4 3$
- Measure 12: 6 6

- Measure 8: 6 6
- Measure 9: 6 6 6 5 $\flat 4 3$
- Measure 10: 6 6
- Measure 11: 6 6 6 5 $\flat 4 3$
- Measure 12: 6 6
- Measure 13: 6 6
- Measure 14: 6 6 6 5 $\flat 4 3$
- Measure 15: 6 6

[illegible]