

Harfe

LA DANSE

LE GAULOIS

A
ses Abonnés

1888

Arrangements pour flûte, clarinette,
harpe et quatuor à cordes de
Markus Riehl (Selection)

riehlma@gmx.de

Harfe

La dérobee. Fantaisie sur u air breton

Allegretto ♩ = 72

Ambroise Thomas

61

pp

67

8va

f

p

Vieux menuet

Charles Gounod

1

Maestoso ♩ = 69

8

8

Danse polynésienne

Ernest Reyer

1 Allegretto ♩ = 92

1

p p.d.l.t.

14

cresc. cresc. molto ff p

27

40

f fff

47

p p.d.l.t.

60

cresc. molto ff

Harfe

73

cresc. molto *f* *fff*

83

p p.d.l.t.

92

pp

5

Fandango

Très animé ♩ = 72

Jules Massenet

1

f

13

V.S.

23

32

41

52

62

69

Harfe
Bourrée

7

1 **Allegro** ♩ = 72

Camille Saint-Saëns

V.S.

57

8^{va}

65

68

Rigaudon

1 **Moderato ben marcato** ♩ = 56

Léo Delibes

mf

8

15

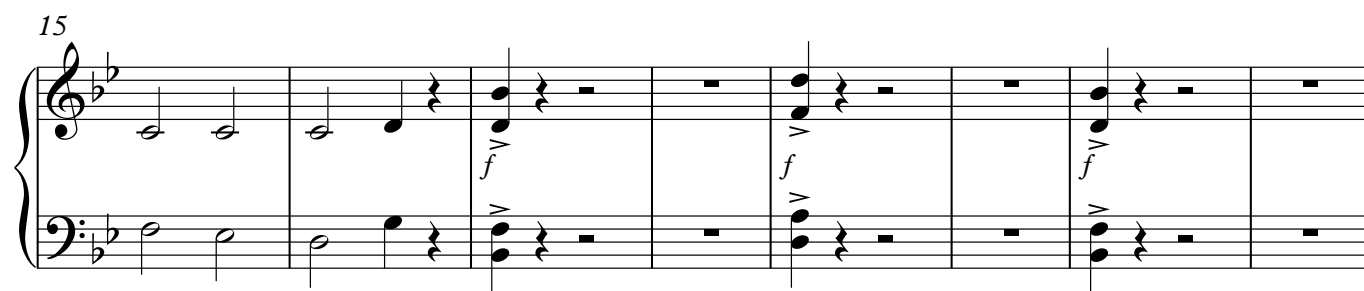

23

29

un poco animato ♩ = 66 1° tempo ♩ = 56

33

16

16

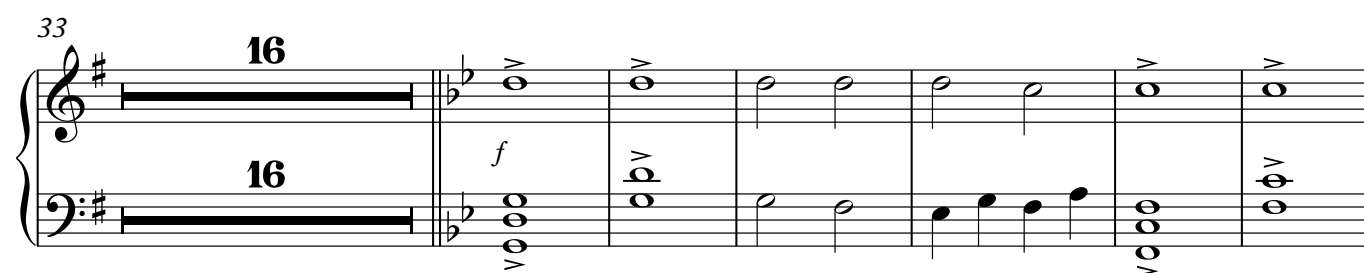

55

5

5

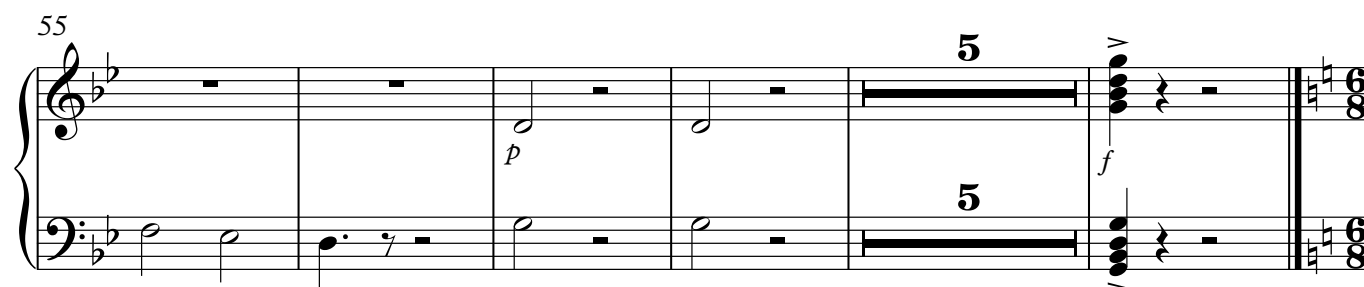

Saltarelle

Ernest Guiraud

1 **Vivo** ♩. = 168

44

51

59

68

77

93

102

110

140

147

154

161

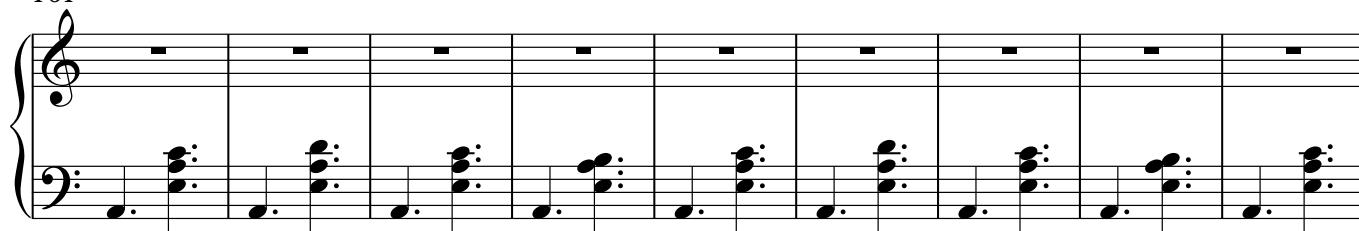

170

178

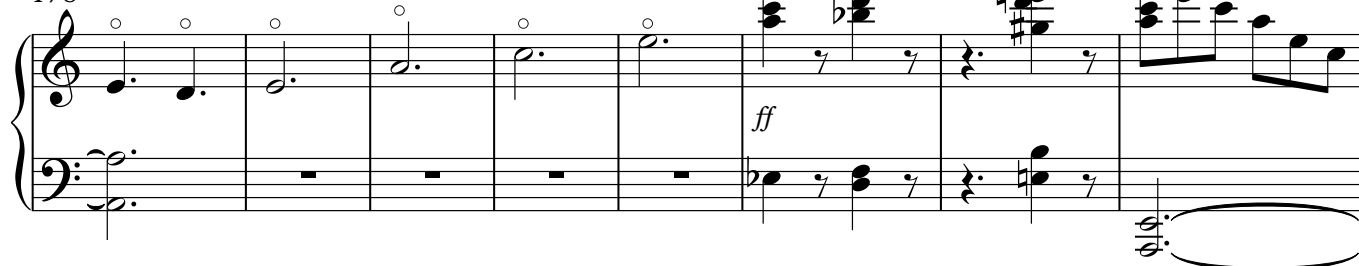

186

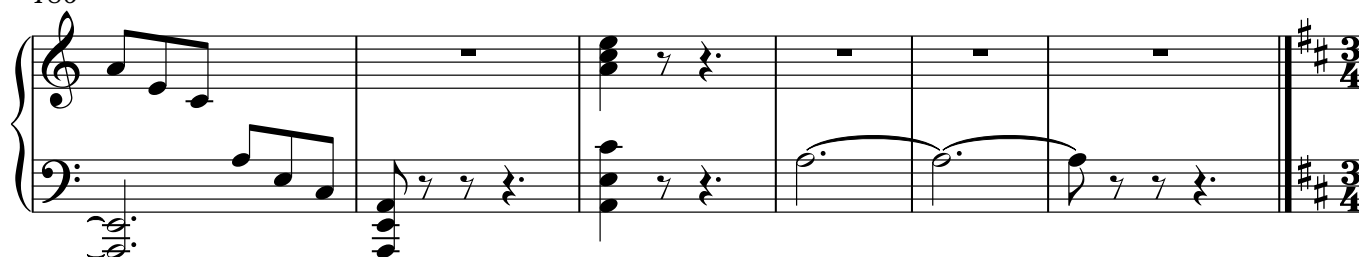

Danse hindoue

E. Paladilhe

Andante $\text{♩} = 60$

1 un poco rubato 6 a Tempo

15

22

30 Allegretto

38

47 Animando poco a poco Sempre animando e cresc. 1. 2.

Pantomime

Valse-Mazurke. Allegro moderato $\text{♩} = 40$

G. Salvayre

1

mf *cresc.* *p*

12

p

22

p

30

cresc.

38

pp

46

cresc.

52

en dehors

3 3 3 3 3 3

58

p *mf*

3 3 3 3

62

p

3 3 3 3

67

Animato *più f*

p

77

cresc. *f*

83

2/4

Farandole

P. Véronge de la Nux

1 **Allegro** ♩ = 142

Measures 13-22. The right hand continues the melodic line with some triplet figures. The left hand features a steady accompaniment of chords. Dynamics include *mf*.

Measures 33-39. This section features a prominent triplet pattern in the right hand. The left hand provides a steady accompaniment. Dynamics include *p*.

Measures 40-44. The right hand continues with triplet patterns. The left hand has a more active accompaniment. Dynamics include *f* (forte).

Measures 45-50. The final system of the page. It includes triplet figures and a final cadence. Dynamics include *p* and *f*. The piece concludes with a final chord in the right hand and a sustained note in the left hand.

54

f *mf* *p*

63

cresc.

71

Pressez *f*

77

p

82

ff