

H. 32

a/

Ouverture
aus der Oper

Des Wunderglöckchen
la Clochette

für

2. Violin, 1. Viola, Violoncell, Violon, Flauto piccolo
1. Flauto, 2. Oboi, 2. Clarinetten, 2. Fagott, 2. Corni
2. Clarini, Timpani, Triangulo, piatti, n. Grand Tamburo

Von

Herold.

Overture

Andante

Violino I^{mo}

Herold

3

Corni

Andantino

Violini

Globynn
Violini

Globynn

Allo moderato

Timp.

pizz

zallent

a tempo

Timp.

Timp

p arco

arco

Allo assai

rallent. *a Tempo*

2^{da} più *1^o*

rallent. *a Tempo*

2^{da} più

rallent. *a Tempo*

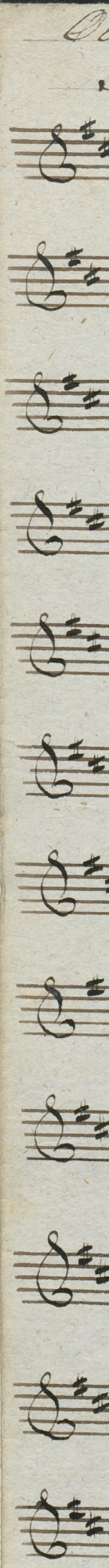

Overture
Andante
Corni Solo 5

Violino I^{mo}

Herold 7

Andantino

Glorioso

Allegro moderato 4

rall

a Tempo

piu

arco

Allegro

p

rall *a Tempo*

p

rallenty *a Tempo*

Piu Allegro.

Presto

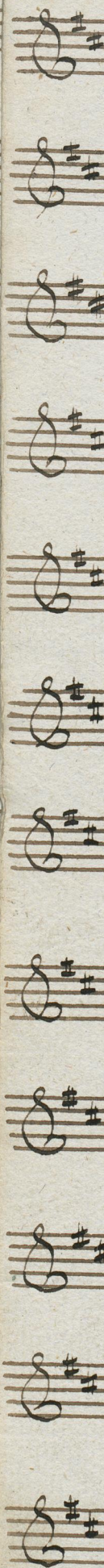
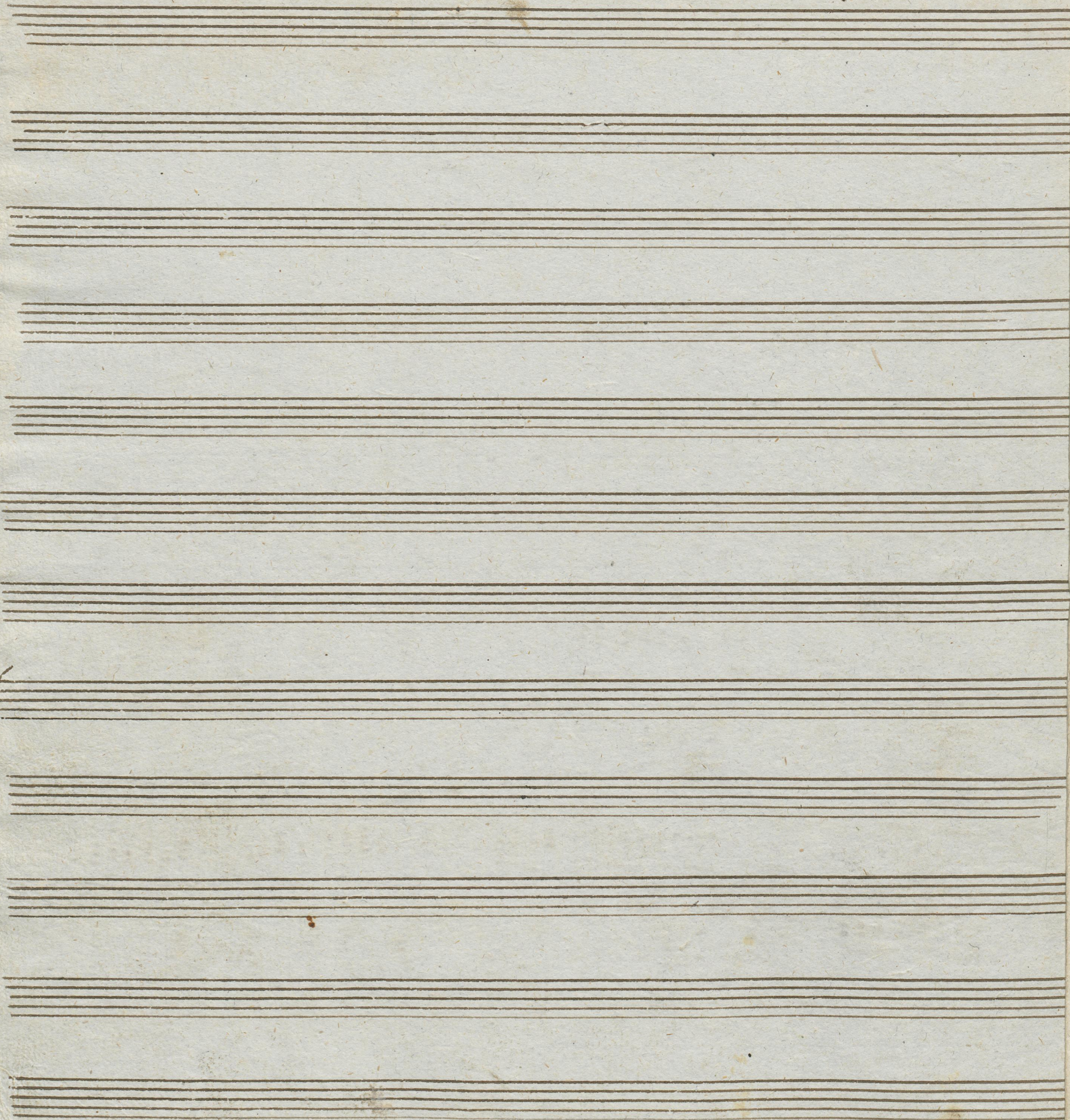

Ouverture

Violino II^{do}

Herold.

11

Andante

5 *Glöckchen* 1

Alleg. moderato

poi rallent. a tempo. 1

Alleg. assai

Key markings and features include:

The notation includes various note values, rests, and dynamic markings such as *pp* (pianissimo) and *arco* (arco). The tempo markings include *rallent* (rallentando), *a tempo*, *Piu Allegro*, and *Presto*.

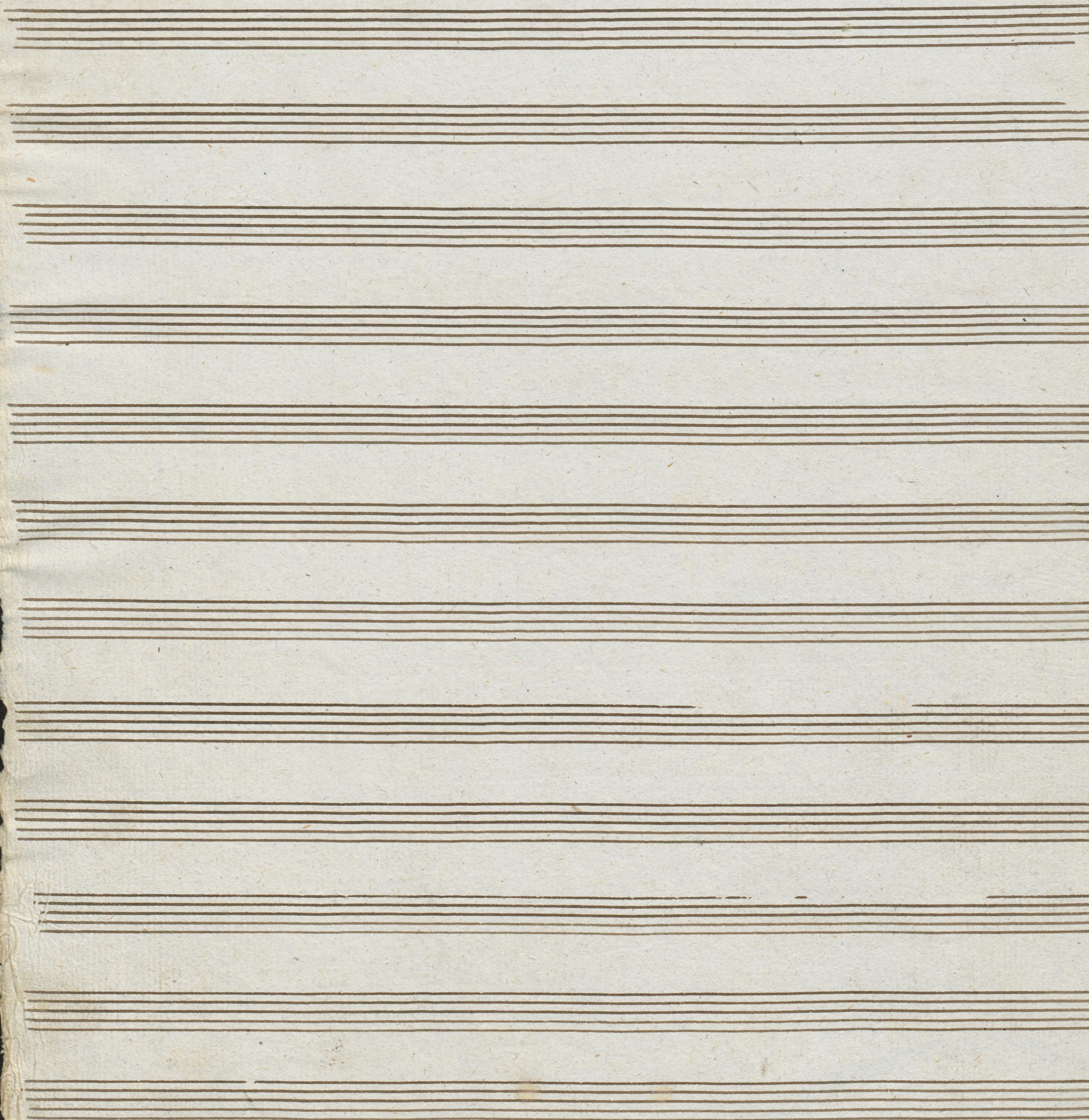

Overture

Viola

Herold

15

Andante

5 1 1

Allegretto

Allegro

arco

rallent *a tempo*

1 2 3 4 5 6 7 8 9 2 3 4 5 6 7 8

Allegro assai

pizz

rallent a tempo

arco

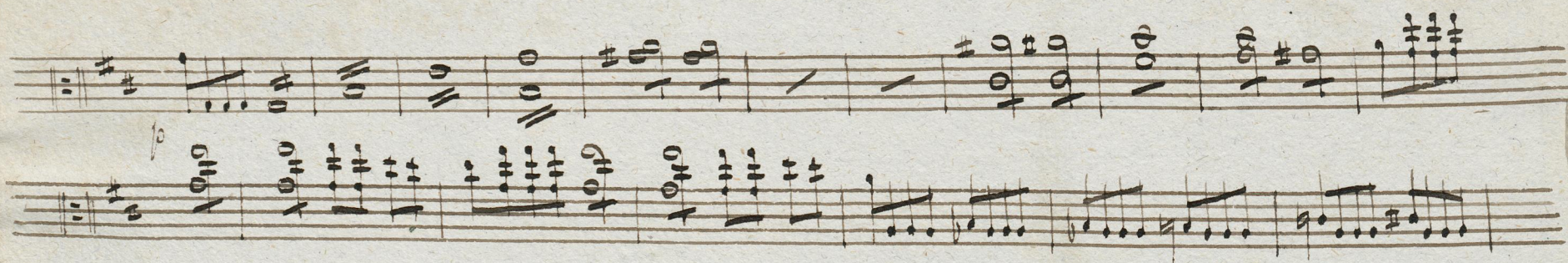

Overture
Andante

Violoncell

Hero D

17

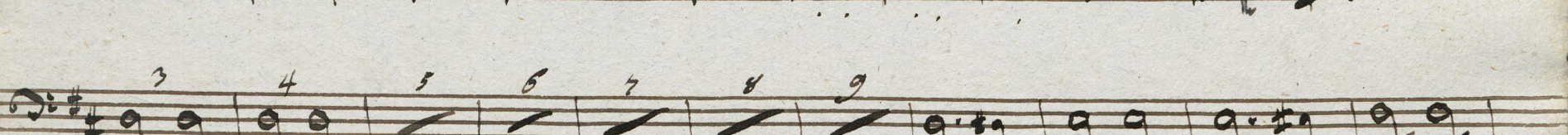

F. C.

Performance markings and annotations include:

- pizz.* (pizzicato) and *arco.* (arco) markings.
- Piu Allegro.* (Faster)
- Presto.* (Very fast)
- Dynamic markings *ff* (fortissimo) are present.

Quverture

Basso

Herold

Andante

5 *glorioso*

Allo moderato. 6 *p.*

piz

1 2 3 4 5 6 7 8 9 10 11 1 2 3

4 5 6 7 1 2 3 4 5 6 7 8 *bis.*

Allegro assai 2 3 4 5 6 7 8 9

piz.

arco.

3 *piz.*

arco. *p.*

Overture

Herold 21

Andante

Flauto piccolo

Andantino

Allo moderato

Vert.

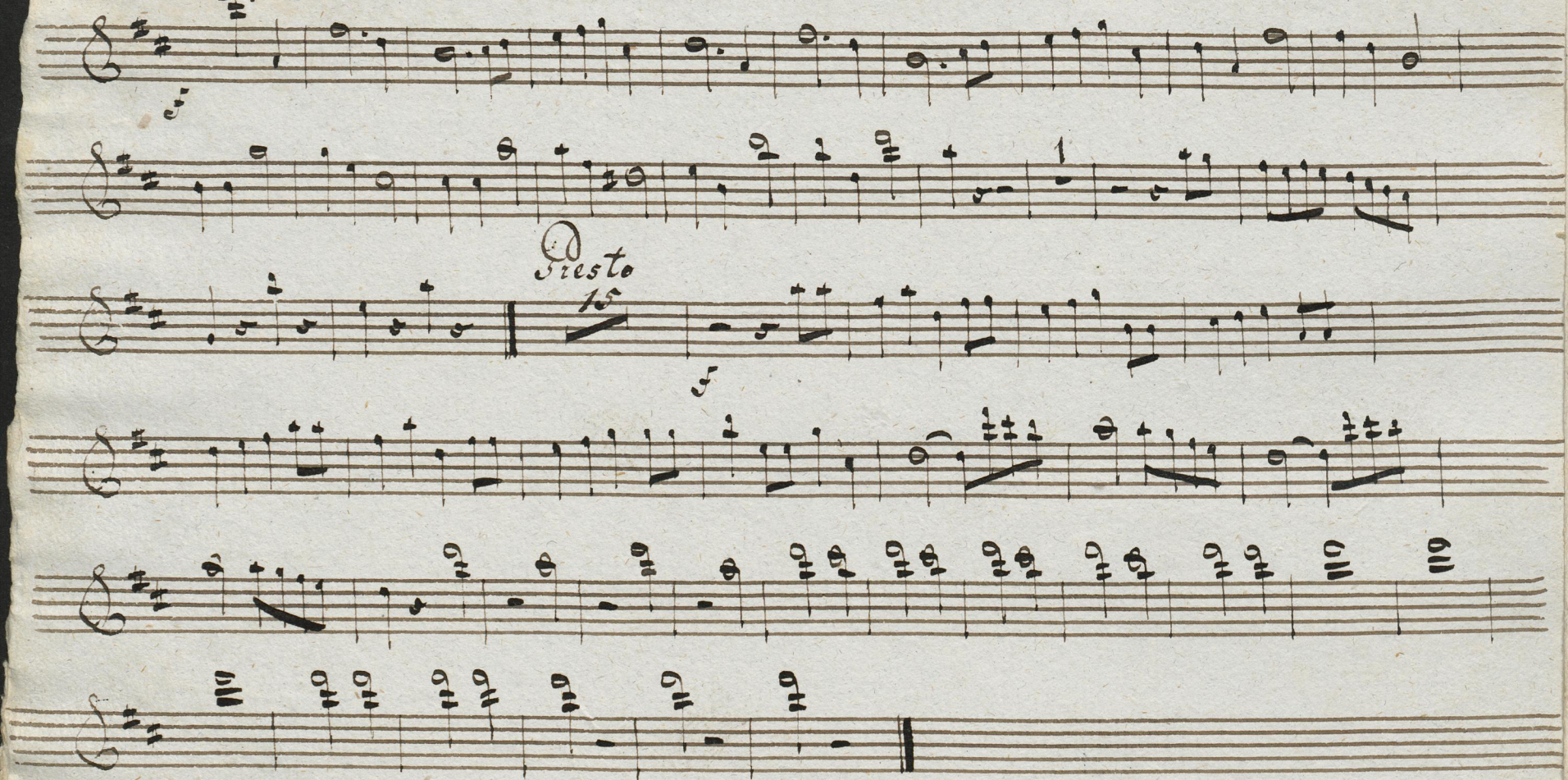
*Piu Allegro**Presto*
15

Overture

Flauto

Herold

23

Andante

Andantino

Alleg. mod. ad.

Quverture

Oboi 1^{mo}

Heroic

25

Andante

All. moderato.

49.

Solo

p.

Allegro assai.

20

Solo

p.

22.

Fin. Allegro

Presto.

Solo

This is a handwritten musical score for the first oboe part of a "Quverture" in a "Heroic" style. The score is written on ten staves. It begins with a treble clef and a key signature of one sharp (F#). The tempo starts as "Andante" and changes to "All. moderato." at measure 49, which is marked as a "Solo" section. The tempo then changes to "Allegro assai." and later to "Fin. Allegro". The score includes various musical notations such as notes, rests, and bar lines. Dynamic markings like "p." (piano) are used throughout. The manuscript shows signs of age, with some ink bleed-through and a torn bottom edge.

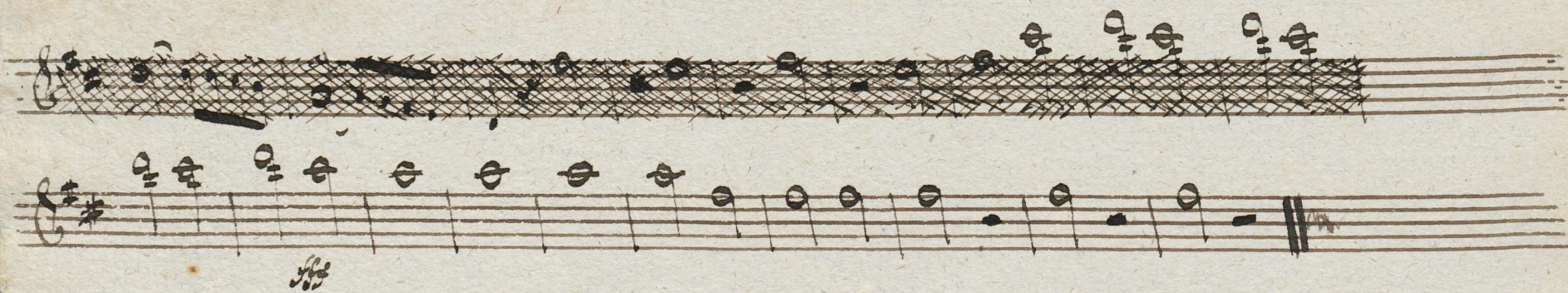

Couverture

J. Herold

27

Oboe II ^{2^a}

Andante

5

Andantino

Allo med:

61

Allo assai

25

24

Gia Allegro

Presto 12

Overture

Andante

Clarinetto 1^a C.

Herold

Quverture
Andante

Clarinetto II^{do} in C

Herold 31

All^o moderato

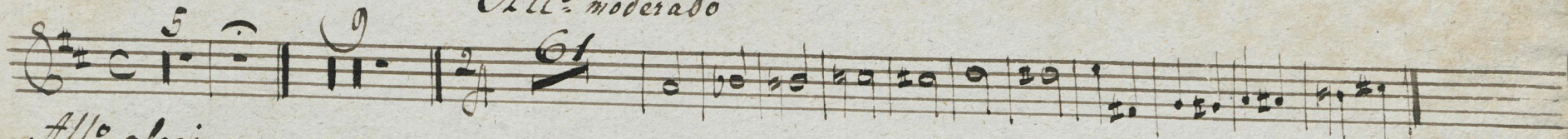

All^o assai

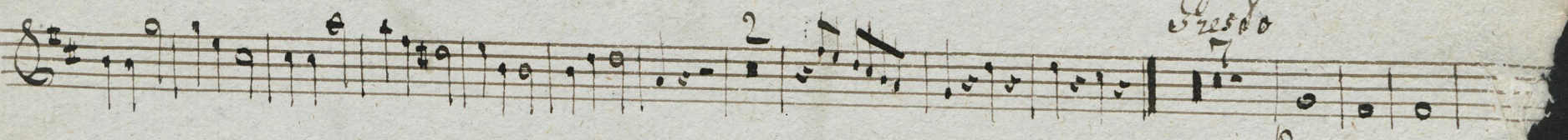

fin

Overture

Herold

Andante

Fagotto 1^{mo}

Solo *Andante* *Allegro moderato* *rallent.*

a tempo *Allegro assai*

Solo *a tempo*

17 Solo *Piu Allegro*

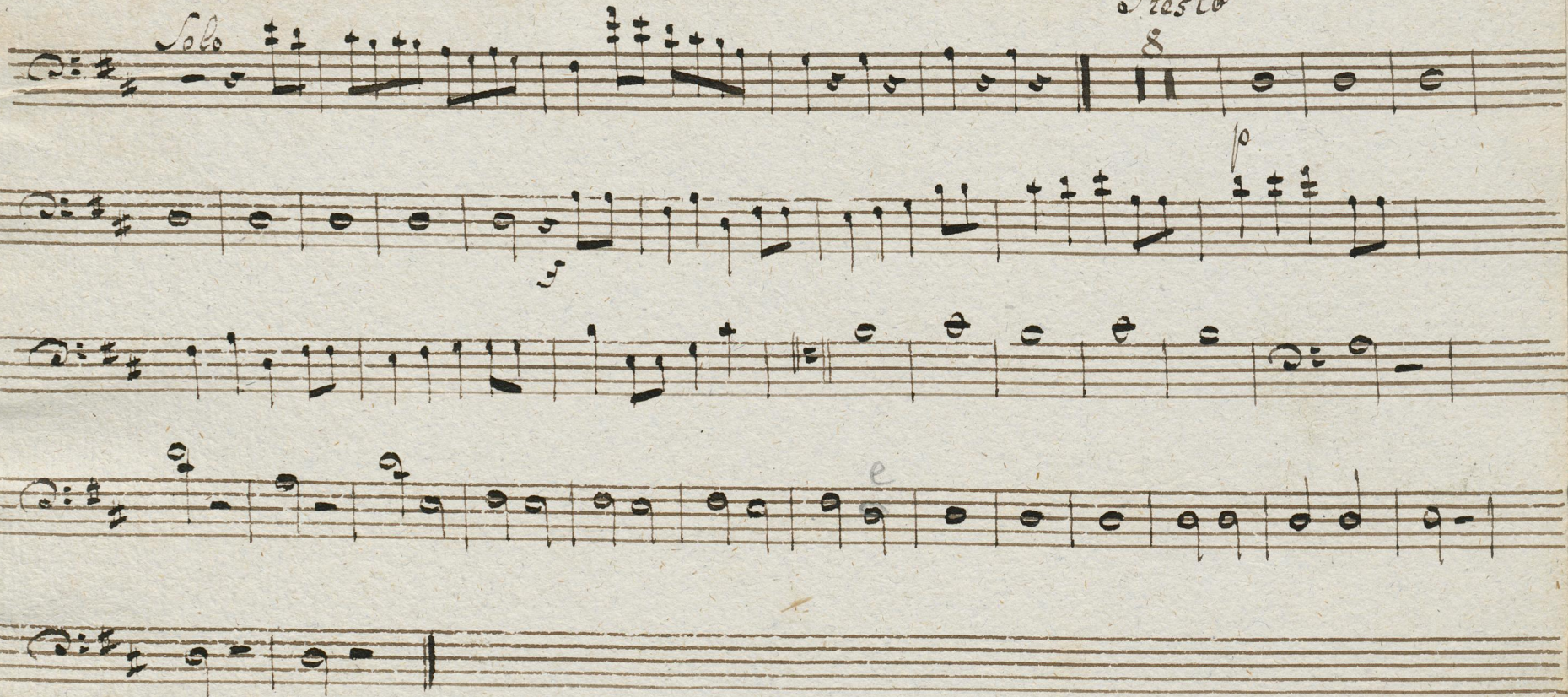
Fresto

Herold

35

Andante

All: moderato

- Andante** (written above the first staff)
- All: moderato** (written above the second staff)
- 20** (written above the second staff, indicating a measure count)
- 39** (written below the second staff, indicating a measure count)
- rall: a tempo** (written below the second staff)
- 72** (written below the second staff, indicating a measure count)
- All: affai** (written below the second staff)
- 15 a tempo** (written above the fifth staff)
- 20** (written above the eighth staff, indicating a measure count)
- 109** (written below the eighth staff, indicating a measure count)
- 22** (written below the ninth staff, indicating a measure count)
- Grasso** (written below the ninth staff, indicating a dynamic marking)
- 11** (written below the ninth staff, indicating a measure count)
- 44** (written below the tenth staff, indicating a measure count)

Quverture
Andante

Cornu I^{mo} in D

Herold 37

Handwritten musical score for Cornu I^{mo} in D, featuring various tempo markings and performance instructions.

Tempo markings and performance instructions include:

- Andantino*
- All. moderato.*
- a Tempo*
- Allegro assai*
- Presto*
- Andante*
- Allegro*

Performance instructions include:

- Soli*
- p. Soli*
- rallent.*
- ff*
- p*
- ff*

Measure numbers are indicated throughout the score, including 1, 2, 3, 4, 5, 6, 7, 8, 13, 17, 20, and 22.

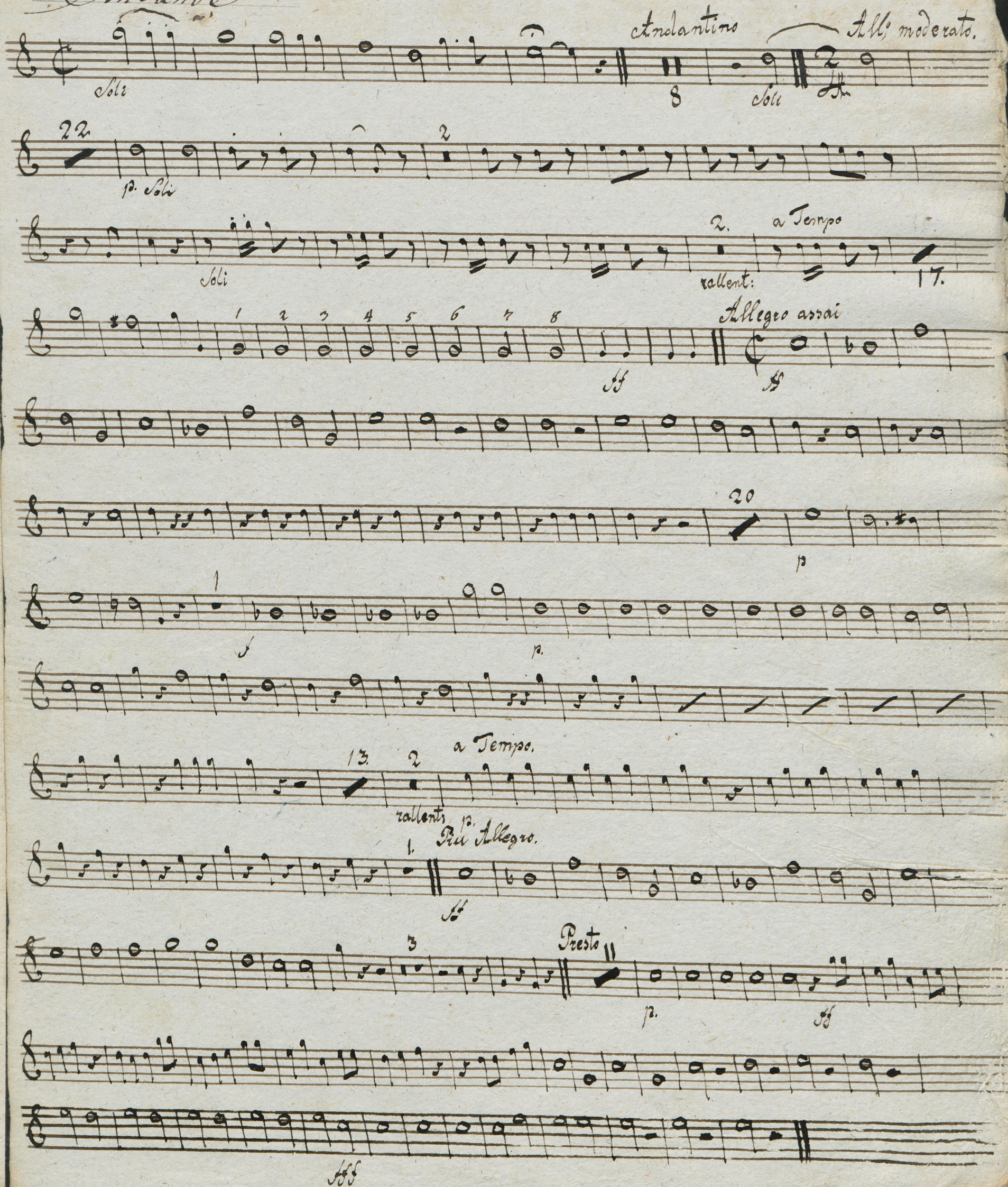

Puccini

Andante

Corno II^{do} in D

Verdi

39

Andantino *Alleg. moderato*

Soli

1 2 3 4 5 6 7 8 9

10 11 *Alleg. assai* 1 2 3 4 5 6 7 8

25.

15.

Piu Allegro 1 2 3 4 5 6 7 8

Presto. 11

ff

ff

ff

Overture

Andante

Clarino 1^{mo} in D

J. Haydn

41

64 1 2 3 4 5 6

Allgro assai.

Più Allegro

Presto

16

Overture

Clarino II^{da} in D

W. A. Mozart 43

Andante

Andantino

All^o moderato

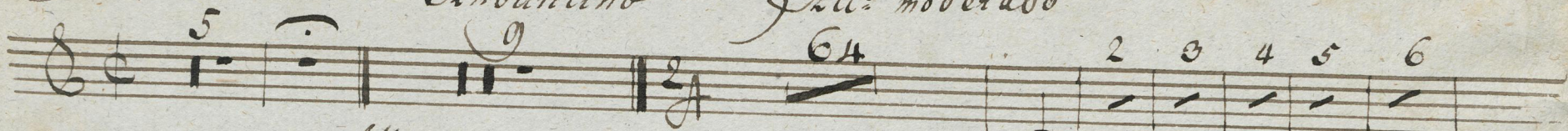

All^o assai

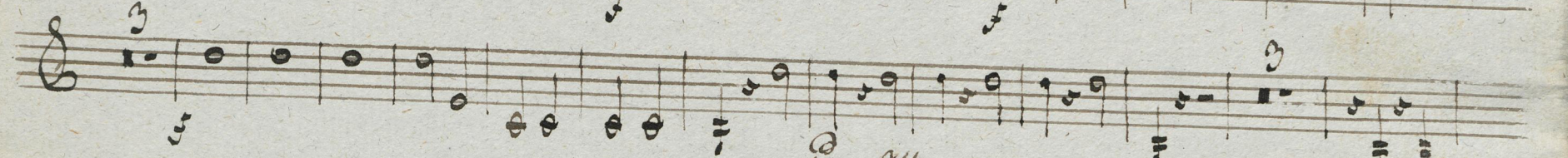

Overture
Andante

Timpani in D

W. A. Mozart 45

Handantino All^o moderato

Andante

rallent. a Tempo

All^o assai

a Tempo

rall. a Tempo

Fin. Allegro.

Presto

This is a handwritten musical score for Timpani in D, likely for a Mozart overture. The score is written on ten staves. It begins with a tempo marking of 'Andante' and a dynamic of 'pp'. The first staff has a 'Handantino All^o moderato' marking. The second staff has a '7' above it. The third staff has a '1' above it. The fourth staff has a '1' above it. The fifth staff has a '1' above it. The sixth staff has a '1' above it. The seventh staff has a '1' above it. The eighth staff has a '1' above it. The ninth staff has a '1' above it. The tenth staff has a '1' above it. The score includes various tempo markings: 'Andante', 'Handantino All^o moderato', 'rallent. a Tempo', 'All^o assai', 'a Tempo', 'rall. a Tempo', 'Fin. Allegro.', and 'Presto'. There are also measure numbers written above the staves: 1, 2, 3, 4, 5, 6, 7, 8, 9, 10, 11, 12, 13, 14, 15, 16, 17, 18, 19, 20, 21, 22, 23, 24, 25, 26, 27, 28, 29, 30, 31, 32, 33, 34, 35, 36, 37, 38, 39, 40, 41, 42, 43, 44, 45, 46, 47, 48, 49, 50, 51, 52, 53, 54, 55, 56, 57, 58, 59, 60, 61, 62, 63, 64, 65, 66, 67, 68, 69, 70, 71, 72, 73, 74, 75, 76, 77, 78, 79, 80, 81, 82, 83, 84, 85, 86, 87, 88, 89, 90, 91, 92, 93, 94, 95, 96, 97, 98, 99, 100, 101, 102, 103, 104, 105, 106, 107, 108, 109, 110, 111, 112, 113, 114, 115, 116, 117, 118, 119, 120, 121, 122, 123, 124, 125, 126, 127, 128, 129, 130, 131, 132, 133, 134, 135, 136, 137, 138, 139, 140, 141, 142, 143, 144, 145, 146, 147, 148, 149, 150, 151, 152, 153, 154, 155, 156, 157, 158, 159, 160, 161, 162, 163, 164, 165, 166, 167, 168, 169, 170, 171, 172, 173, 174, 175, 176, 177, 178, 179, 180, 181, 182, 183, 184, 185, 186, 187, 188, 189, 190, 191, 192, 193, 194, 195, 196, 197, 198, 199, 200, 201, 202, 203, 204, 205, 206, 207, 208, 209, 210, 211, 212, 213, 214, 215, 216, 217, 218, 219, 220, 221, 222, 223, 224, 225, 226, 227, 228, 229, 230, 231, 232, 233, 234, 235, 236, 237, 238, 239, 240, 241, 242, 243, 244, 245, 246, 247, 248, 249, 250, 251, 252, 253, 254, 255, 256, 257, 258, 259, 260, 261, 262, 263, 264, 265, 266, 267, 268, 269, 270, 271, 272, 273, 274, 275, 276, 277, 278, 279, 280, 281, 282, 283, 284, 285, 286, 287, 288, 289, 290, 291, 292, 293, 294, 295, 296, 297, 298, 299, 300, 301, 302, 303, 304, 305, 306, 307, 308, 309, 310, 311, 312, 313, 314, 315, 316, 317, 318, 319, 320, 321, 322, 323, 324, 325, 326, 327, 328, 329, 330, 331, 332, 333, 334, 335, 336, 337, 338, 339, 340, 341, 342, 343, 344, 345, 346, 347, 348, 349, 350, 351, 352, 353, 354, 355, 356, 357, 358, 359, 360, 361, 362, 363, 364, 365, 366, 367, 368, 369, 370, 371, 372, 373, 374, 375, 376, 377, 378, 379, 380, 381, 382, 383, 384, 385, 386, 387, 388, 389, 390, 391, 392, 393, 394, 395, 396, 397, 398, 399, 400, 401, 402, 403, 404, 405, 406, 407, 408, 409, 410, 411, 412, 413, 414, 415, 416, 417, 418, 419, 420, 421, 422, 423, 424, 425, 426, 427, 428, 429, 430, 431, 432, 433, 434, 435, 436, 437, 438, 439, 440, 441, 442, 443, 444, 445, 446, 447, 448, 449, 450, 451, 452, 453, 454, 455, 456, 457, 458, 459, 460, 461, 462, 463, 464, 465, 466, 467, 468, 469, 470, 471, 472, 473, 474, 475, 476, 477, 478, 479, 480, 481, 482, 483, 484, 485, 486, 487, 488, 489, 490, 491, 492, 493, 494, 495, 496, 497, 498, 499, 500, 501, 502, 503, 504, 505, 506, 507, 508, 509, 510, 511, 512, 513, 514, 515, 516, 517, 518, 519, 520, 521, 522, 523, 524, 525, 526, 527, 528, 529, 530, 531, 532, 533, 534, 535, 536, 537, 538, 539, 540, 541, 542, 543, 544, 545, 546, 547, 548, 549, 550, 551, 552, 553, 554, 555, 556, 557, 558, 559, 560, 561, 562, 563, 564, 565, 566, 567, 568, 569, 570, 571, 572, 573, 574, 575, 576, 577, 578, 579, 580, 581, 582, 583, 584, 585, 586, 587, 588, 589, 590, 591, 592, 593, 594, 595, 596, 597, 598, 599, 600, 601, 602, 603, 604, 605, 606, 607, 608, 609, 610, 611, 612, 613, 614, 615, 616, 617, 618, 619, 620, 621, 622, 623, 624, 625, 626, 627, 628, 629, 630, 631, 632, 633, 634, 635, 636, 637, 638, 639, 640, 641, 642, 643, 644, 645, 646, 647, 648, 649, 650, 651, 652, 653, 654, 655, 656, 657, 658, 659, 660, 661, 662, 663, 664, 665, 666, 667, 668, 669, 670, 671, 672, 673, 674, 675, 676, 677, 678, 679, 680, 681, 682, 683, 684, 685, 686, 687, 688, 689, 690, 691, 692, 693, 694, 695, 696, 697, 698, 699, 700, 701, 702, 703, 704, 705, 706, 707, 708, 709, 710, 711, 712, 713, 714, 715, 716, 717, 718, 719, 720, 721, 722, 723, 724, 725, 726, 727, 728, 729, 730, 731, 732, 733, 734, 735, 736, 737, 738, 739, 740, 741, 742, 743, 744, 745, 746, 747, 748, 749, 750, 751, 752, 753, 754, 755, 756, 757, 758, 759, 760, 761, 762, 763, 764, 765, 766, 767, 768, 769, 770, 771, 772, 773, 774, 775, 776, 777, 778, 779, 780, 781, 782, 783, 784, 785, 786, 787, 788, 789, 790, 791, 792, 793, 794, 795, 796, 797, 798, 799, 800, 801, 802, 803, 804, 805, 806, 807, 808, 809, 810, 811, 812, 813, 814, 815, 816, 817, 818, 819, 820, 821, 822, 823, 824, 825, 826, 827, 828, 829, 830, 831, 832, 833, 834, 835, 836, 837, 838, 839, 840, 841, 842, 843, 844, 845, 846, 847, 848, 849, 850, 851, 852, 853, 854, 855, 856, 857, 858, 859, 860, 861, 862, 863, 864, 865, 866, 867, 868, 869, 870, 871, 872, 873, 874, 875, 876, 877, 878, 879, 880, 881, 882, 883, 884, 885, 886, 887, 888, 889, 890, 891, 892, 893, 894, 895, 896, 897, 898, 899, 900, 901, 902, 903, 904, 905, 906, 907, 908, 909, 910, 911, 912, 913, 914, 915, 916, 917, 918, 919, 920, 921, 922, 923, 924, 925, 926, 927, 928, 929, 930, 931, 932, 933, 934, 935, 936, 937, 938, 939, 940, 941, 942, 943, 944, 945, 946, 947, 948, 949, 950, 951, 952, 953, 954, 955, 956, 957, 958, 959, 960, 961, 962, 963, 964, 965, 966, 967, 968, 969, 970, 971, 972, 973, 974, 975, 976, 977, 978, 979, 980, 981, 982, 983, 984, 985, 986, 987, 988, 989, 990, 991, 992, 993, 994, 995, 996, 997, 998, 999, 1000.

Overture

Triangle

Herold

47

Andante

Andantino

All^o moderato

All^o assai

Solo

Fin Allegro

Parte

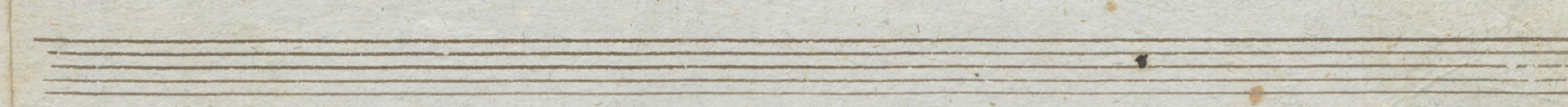
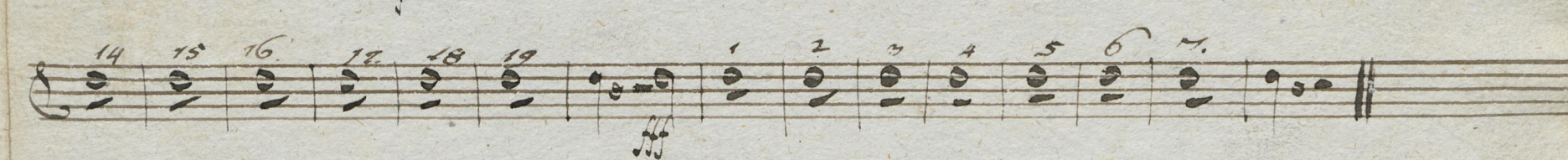

Ouverture
Fandango

Thundante

Tamburo Grand.

Herold

49

Andantino

Alto moderato

All^e assai

Quverture

Quatti

Herold

51

Andante

Andantino

Allegro moderato

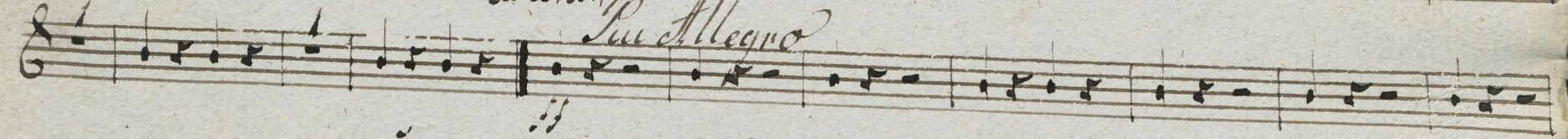
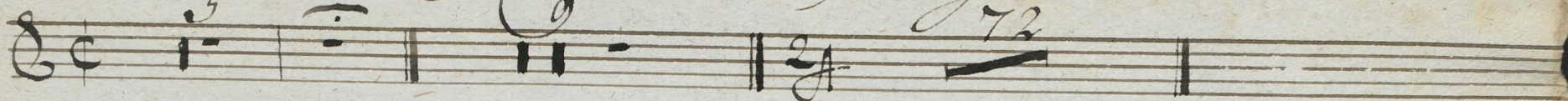

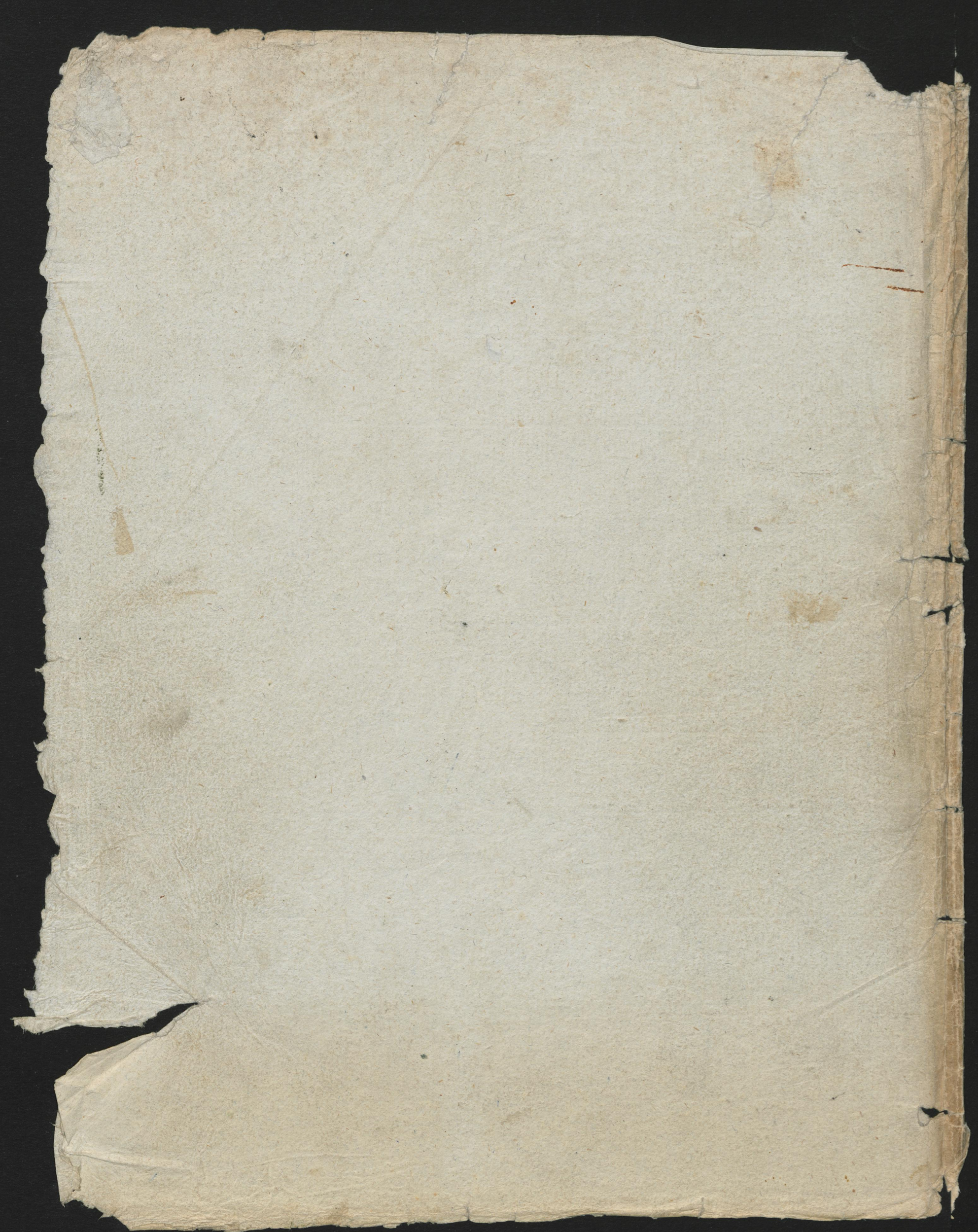

Quverture
Andante *Andantino* *Allegro*
72

Allo assai

2 a Tempo
rallent.
Pu Allegro
Presto

1 2 3 4 5 6 7 8 9 10 11 12 13 14 15 16 17 18 19 20 21 22 23 24

A B C D E F G H I J K L M N O P Q R S T U V W X Y Z

Copyright 4/1999 YxyMaster GmbH www.yxymaster.com

VierFarbSelector Standard* - Euroskala Offset