

# Duetto I Opus 1

arr. Hans Jorgen Messerschmidt

Georg Pilipp Telemann (1681-1767)

Trumpet 1

Vivace (♩=156)

Trumpet 2

Vivace (♩=156)

4

7

10

12

14

Trumpet 1

Trumpet 2

This system contains measures 14 and 15. Trumpet 1 (top staff) begins with a measure rest, then plays a series of eighth and sixteenth notes, including a sharp sign in the second measure. Trumpet 2 (bottom staff) starts with a quarter note, followed by eighth and sixteenth notes, also featuring a sharp sign in the second measure. The key signature has two flats.

16

This system contains measures 16 and 17. Both trumpets play continuous eighth and sixteenth note patterns. Measure 17 includes several rests in both parts. The key signature has two flats.

19

This system contains measures 19 and 20. Measure 19 features a repeat sign in both parts. Measure 20 continues with eighth and sixteenth note patterns. The key signature has two flats.

23

This system contains measures 23 and 24. Both parts continue with intricate eighth and sixteenth note passages. The key signature has two flats.

26

This system contains measures 26 and 27. Trumpet 1 (top staff) plays a more active line with many beamed eighth and sixteenth notes. Trumpet 2 (bottom staff) has a more sparse line with quarter and eighth notes. The key signature has two flats.

28

Trumpet 1

Trumpet 2

This system contains measures 28 and 29. Both trumpets play in B-flat major. Trumpet 1 starts with a quarter rest, followed by eighth and sixteenth notes, and ends with a sixteenth-note triplet. Trumpet 2 plays a similar rhythmic pattern but with different melodic lines.

30

This system contains measures 30, 31, and 32. The music continues with complex rhythmic patterns, including sixteenth-note triplets and sixteenth-note runs. The melodic lines for both trumpets are highly active.

33

This system contains measures 33, 34, and 35. The tempo and complexity of the music remain high, with frequent sixteenth-note passages and rests.

36

This system contains measures 36, 37, and 38. The melodic lines become more melodic in measure 38, featuring a half-note and a quarter-note, while the rhythmic intensity continues in the preceding measures.

39

This system contains measures 39 and 40. Measure 39 features a half-note melody in both parts, while measure 40 returns to a more rhythmic, sixteenth-note pattern.

42

Trumpet 1

Trumpet 2

# Duetto I Opus 1

arr. Hans Jorgen Messerschmidt

Georg Pilipp Telemann (1681-1767)

Trumpet Bb 1

Vivace (♩ = 156)

5

8

12

15

18

22

25

27

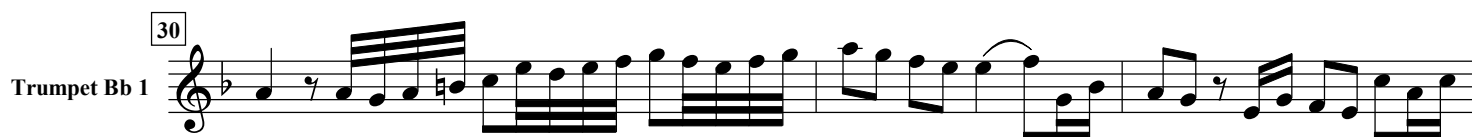

# Duetto I Opus 1

arr. Hans Jorgen Messerschmidt

Georg Pilipp Telemann (1681-1767)

Vivace (♩=156)

Trumpet Bb 2

# Duetto I Opus 1

arr. Hans Jorgen Messerschmidt

Georg Pilipp Telemann (1681-1767)

Vivace (♩ = 156)

Trumpet C 1

5

8

12

15

18

22

25

27

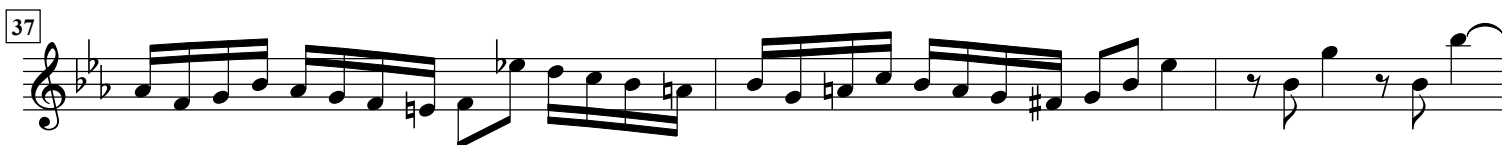
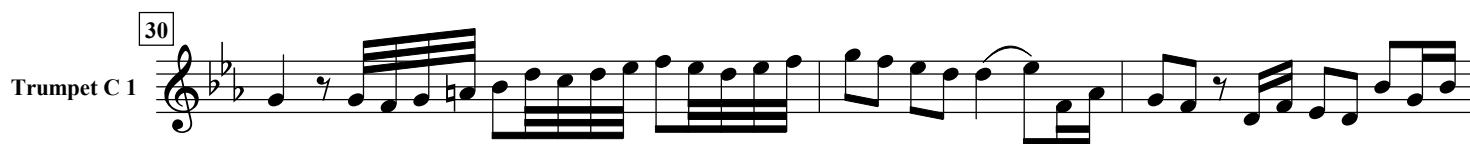

# Duetto I Opus 1

arr. Hans Jorgen Messerschmidt

Georg Pilipp Telemann (1681-1767)

Vivace (♩=156)

Trumpet C 2

5

9

12

15

18

22

26

29

32

