

# 3049 Piano Concerto in C major

Flute

Stephen W. BEatty (1938)

♩ = 120

6

11

16

23

35

42

47

52

58

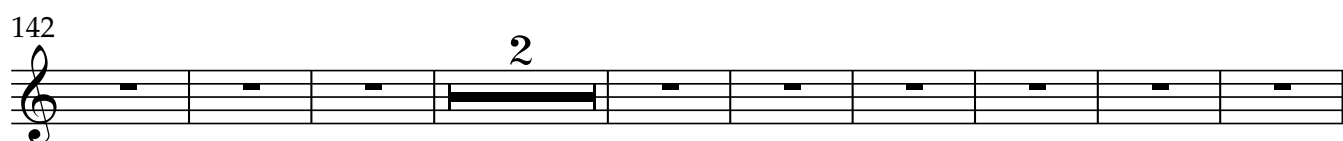
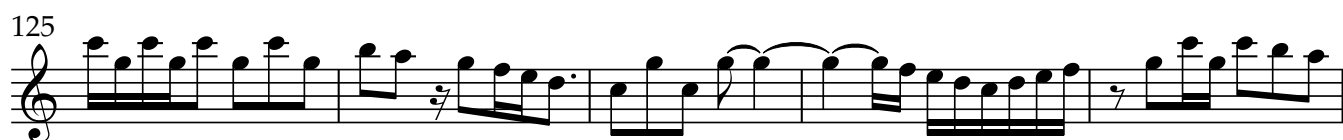
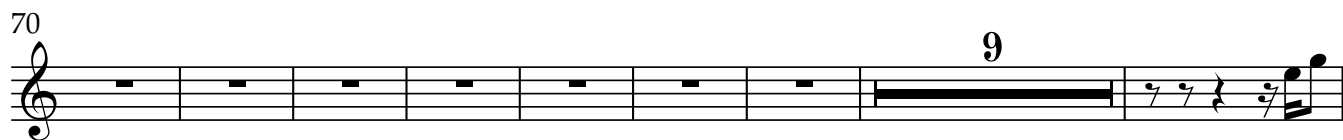

Flute

3

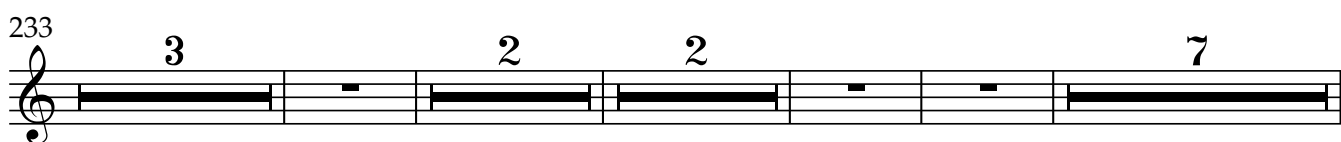
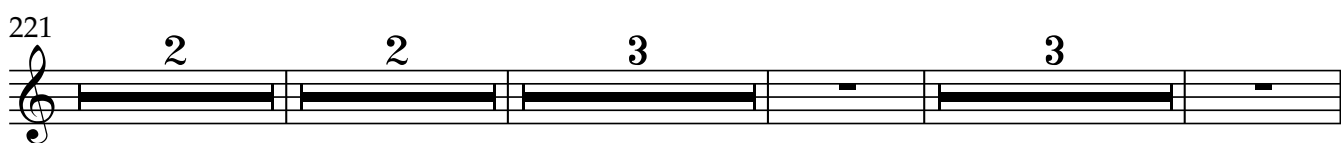
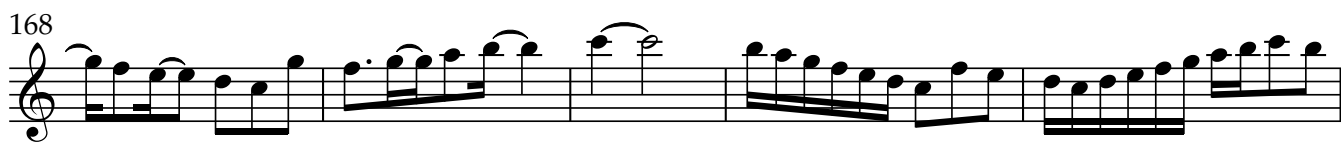
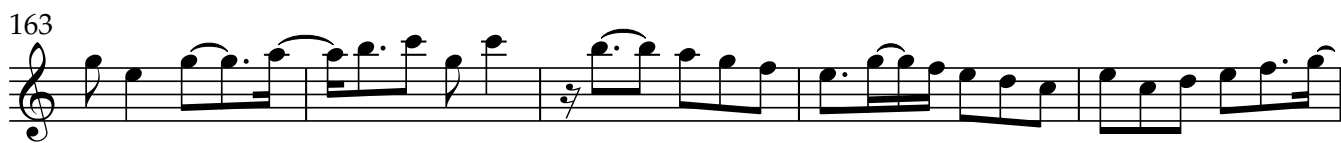

250

255

260

265

269

293

299

304

309

314

320

20

24

Lively

Flute

5

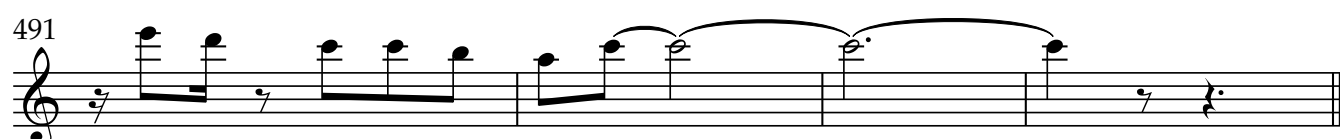
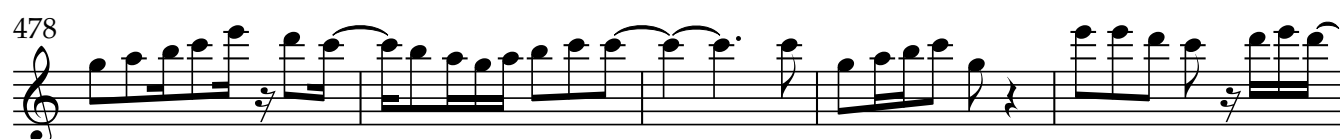
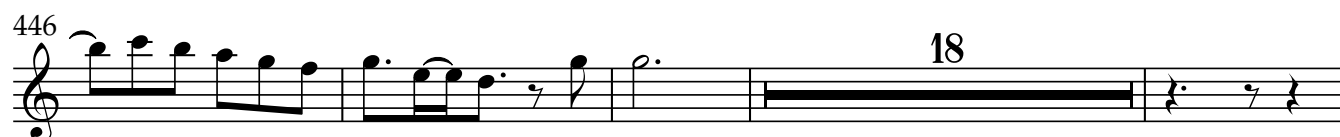

# 3049 Piano Concerto in C major

Clarinet in B $\flat$

Stephen W. BEatty (1938)

$\text{♩} = 120$

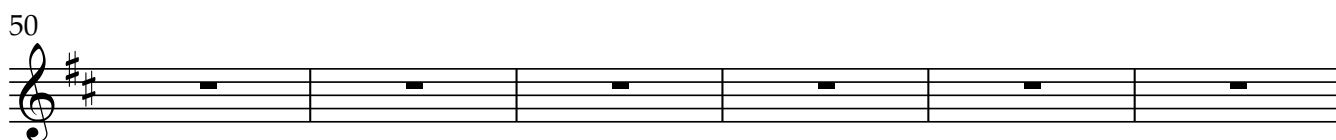
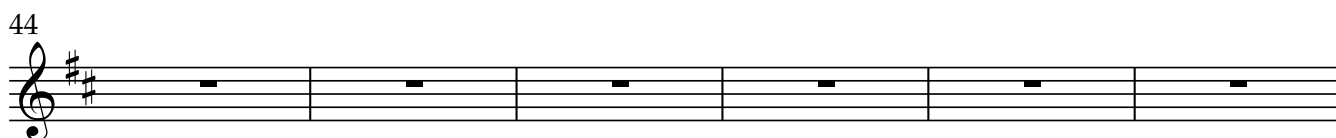
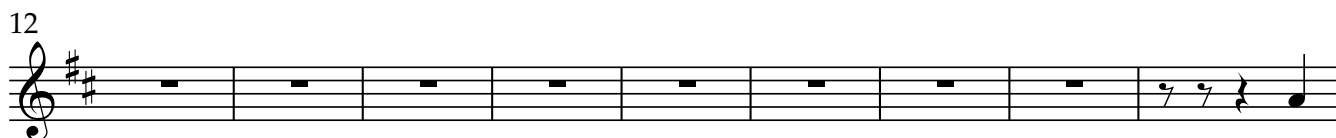
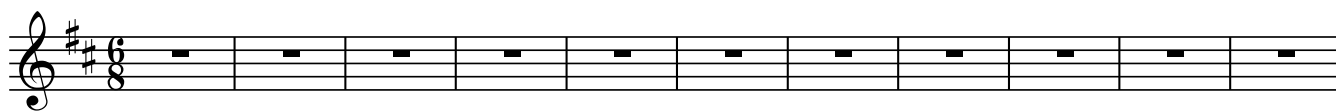

56

62

67

72

77

82

87

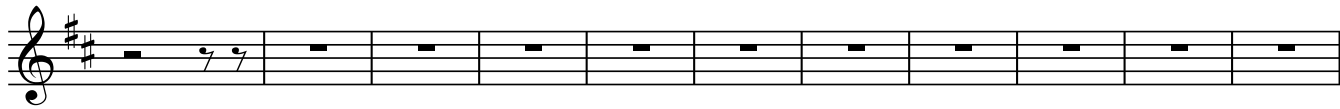

98

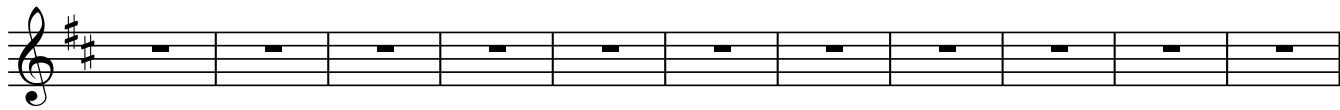

109

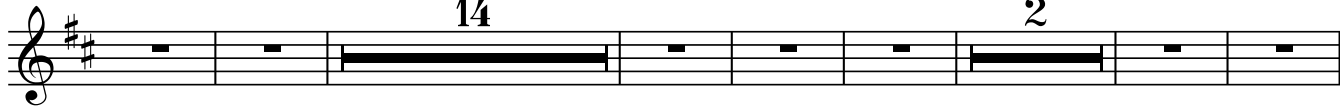

132

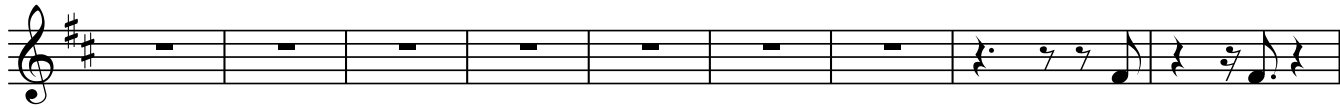

141

147

152

164

176

182

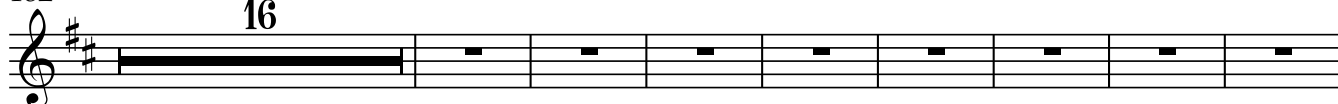

206

218

225

231

236

242

248

257

267

275

294

306

318

325

349

361

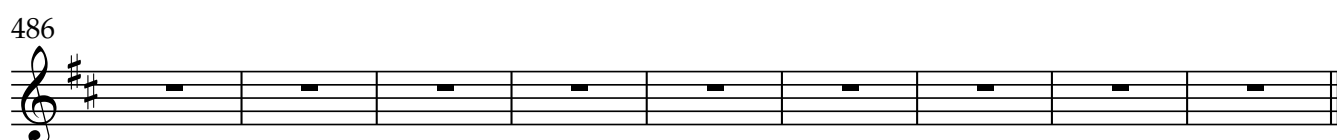
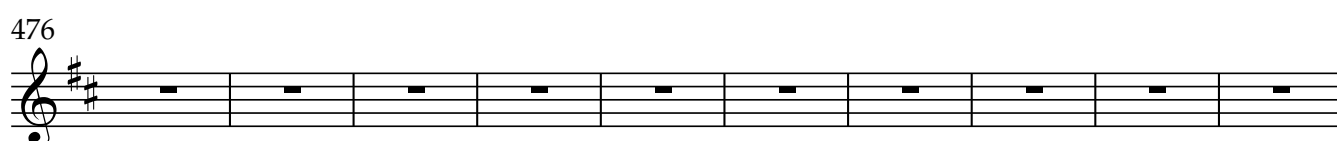
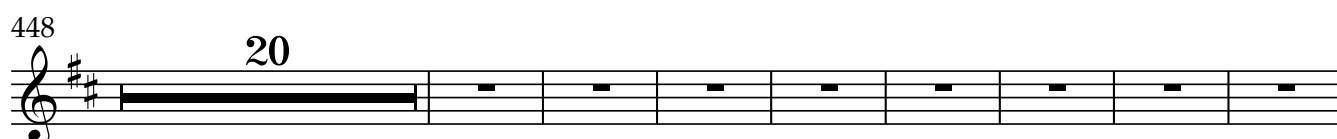
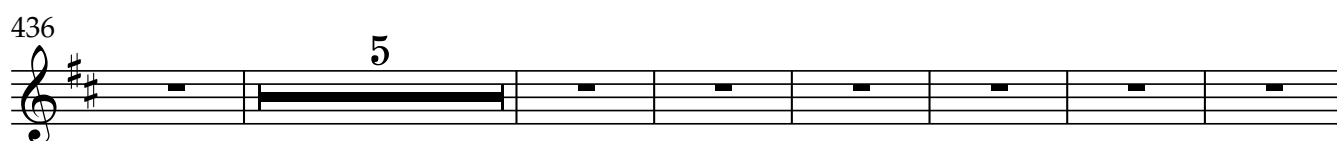
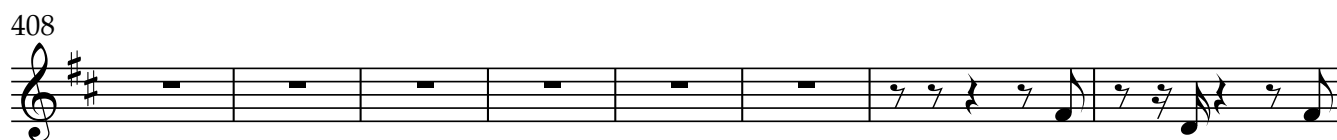
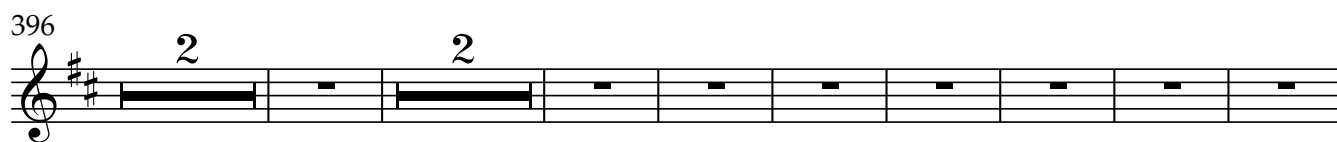

# 3049 Piano Concerto in C major

Bassoon

Stephen W. BEatty (1938)

♩ = 120

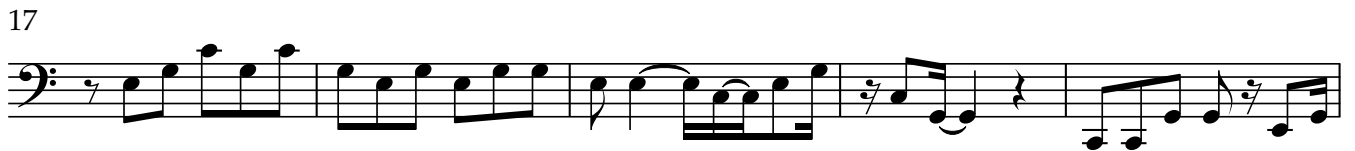

The bass line of 'The Rose Tree' is written on a single staff. It begins with a treble clef and a key signature of one flat (B-flat). The melody consists of eighth and sixteenth notes, with some measures containing beamed sixteenth notes. The piece concludes with a final cadence in the key of B-flat major.

The bass line of 'The Rose Tree' is written on a single staff in bass clef. It consists of 12 measures. The first measure contains a half note G2, a half note F2, and a half note E2. The second measure contains a half note D2, a half note C2, and a half note B1. The third measure contains a half note A1, a half note G1, and a half note F1. The fourth measure contains a half note E1, a half note D1, and a half note C1. The fifth measure contains a half note B1, a half note A1, and a half note G1. The sixth measure contains a half note F1, a half note E1, and a half note D1. The seventh measure contains a half note C1, a half note B1, and a half note A1. The eighth measure contains a half note G1, a half note F1, and a half note E1. The ninth measure contains a half note D1, a half note C1, and a half note B1. The tenth measure contains a half note A1, a half note G1, and a half note F1. The eleventh measure contains a half note E1, a half note D1, and a half note C1. The twelfth measure contains a half note B1, a half note A1, and a half note G1.

The bass line of 'The Rose Tree' is written on a single staff with a bass clef. It consists of six measures. The first measure contains a dotted quarter note G2, an eighth note A2, a dotted quarter note B2, and an eighth note C3. The second measure contains a dotted quarter note D2, an eighth note E2, a dotted quarter note F2, and an eighth note G2. The third measure contains a dotted quarter note A2, an eighth note B2, a dotted quarter note C3, and an eighth note D3. The fourth measure contains a dotted quarter note E2, an eighth note F2, a dotted quarter note G2, and an eighth note A2. The fifth measure contains a dotted quarter note B2, an eighth note C3, a dotted quarter note D3, and an eighth note E3. The sixth measure contains a dotted quarter note F3, an eighth note G3, a dotted quarter note A3, and an eighth note B3. The key signature has one flat (Bb) and the time signature is 4/4.

The bass line of 'The Rose Tree' is written on a single staff with a bass clef. It consists of five measures. The first measure contains a quarter note G2, an eighth rest, and a quarter note G2. The second measure contains a quarter note G2, an eighth rest, and a quarter note G2. The third measure contains a quarter note G2, an eighth rest, and a quarter note G2. The fourth measure contains a quarter note G2, an eighth rest, and a quarter note G2. The fifth measure contains a quarter note G2, an eighth rest, and a quarter note G2.

The bass line of 'The Rose Tree' is written on a single staff in bass clef. It consists of five measures. The first measure contains a quarter note G2, an eighth rest, a quarter note F2, an eighth rest, and a quarter note E2. The second measure contains a quarter note D2, an eighth note C2, a quarter note B1, an eighth note A1, and a quarter note G1. The third measure contains a quarter note F1, an eighth note E1, a quarter note D1, an eighth note C1, and a quarter note B0. The fourth measure contains a quarter note A1, an eighth rest, a quarter note G1, an eighth note F1, and a quarter note E1. The fifth measure contains a quarter note D1, an eighth note C1, a quarter note B0, an eighth note A0, and a quarter note G0.

The bass line of 'The Rose Tree' is written on a single staff in bass clef. It begins with a treble clef symbol on the left. The melody consists of eighth and sixteenth notes, with some notes beamed together. There are several rests and a final cadence at the end of the line.

A single staff of music in bass clef, representing the bass line of the song. The melody consists of eighth and sixteenth notes, with some rests and a final half note. The notes are: G2, A2, B2, C3, D3, E3, F3, G3, A3, B3, C4, D4, E4, F4, G4, A4, B4, C5, D5, E5, F5, G5, A5, B5, C6, D6, E6, F6, G6, A6, B6, C7, D7, E7, F7, G7, A7, B7, C8, D8, E8, F8, G8, A8, B8, C9, D9, E9, F9, G9, A9, B9, C10, D10, E10, F10, G10, A10, B10, C11, D11, E11, F11, G11, A11, B11, C12, D12, E12, F12, G12, A12, B12, C13, D13, E13, F13, G13, A13, B13, C14, D14, E14, F14, G14, A14, B14, C15, D15, E15, F15, G15, A15, B15, C16, D16, E16, F16, G16, A16, B16, C17, D17, E17, F17, G17, A17, B17, C18, D18, E18, F18, G18, A18, B18, C19, D19, E19, F19, G19, A19, B19, C20, D20, E20, F20, G20, A20, B20, C21, D21, E21, F21, G21, A21, B21, C22, D22, E22, F22, G22, A22, B22, C23, D23, E23, F23, G23, A23, B23, C24, D24, E24, F24, G24, A24, B24, C25, D25, E25, F25, G25, A25, B25, C26, D26, E26, F26, G26, A26, B26, C27, D27, E27, F27, G27, A27, B27, C28, D28, E28, F28, G28, A28, B28, C29, D29, E29, F29, G29, A29, B29, C30, D30, E30, F30, G30, A30, B30, C31, D31, E31, F31, G31, A31, B31, C32, D32, E32, F32, G32, A32, B32, C33, D33, E33, F33, G33, A33, B33, C34, D34, E34, F34, G34, A34, B34, C35, D35, E35, F35, G35, A35, B35, C36, D36, E36, F36, G36, A36, B36, C37, D37, E37, F37, G37, A37, B37, C38, D38, E38, F38, G38, A38, B38, C39, D39, E39, F39, G39, A39, B39, C40, D40, E40, F40, G40, A40, B40, C41, D41, E41, F41, G41, A41, B41, C42, D42, E42, F42, G42, A42, B42, C43, D43, E43, F43, G43, A43, B43, C44, D44, E44, F44, G44, A44, B44, C45, D45, E45, F45, G45, A45, B45, C46, D46, E46, F46, G46, A46, B46, C47, D47, E47, F47, G47, A47, B47, C48, D48, E48, F48, G48, A48, B48, C49, D49, E49, F49, G49, A49, B49, C50, D50, E50, F50, G50, A50, B50, C51, D51, E51, F51, G51, A51, B51, C52, D52, E52, F52, G52, A52, B52, C53, D53, E53, F53, G53, A53, B53, C54, D54, E54, F54, G54, A54, B54, C55, D55, E55, F55, G55, A55, B55, C56, D56, E56, F56, G56, A56, B56, C57, D57, E57, F57, G57, A57, B57, C58, D58, E58, F58, G58, A58, B58, C59, D59, E59, F59, G59, A59, B59, C60, D60, E60, F60, G60, A60, B60, C61, D61, E61, F61, G61, A61, B61, C62, D62, E62, F62, G62, A62, B62, C63, D63, E63, F63, G63, A63, B63, C64, D64, E64, F64, G64, A64, B64, C65, D65, E65, F65, G65, A65, B65, C66, D66, E66, F66, G66, A66, B66, C67, D67, E67, F67, G67, A67, B67, C68, D68, E68, F68, G68, A68, B68, C69, D69, E69, F69, G69, A69, B69, C70, D70, E70, F70, G70, A70, B70, C71, D71, E71, F71, G71, A71, B71, C72, D72, E72, F72, G72, A72, B72, C73, D73, E73, F73, G73, A73, B73, C74, D74, E74, F74, G74, A74, B74, C75, D75, E75, F75, G75, A75, B75, C76, D76, E76, F76, G76, A76, B76, C77, D77, E77, F77, G77, A77, B77, C78, D78, E78, F78, G78, A78, B78, C79, D79, E79, F79, G79, A79, B79, C80, D80, E80, F80, G80, A80, B80, C81, D81, E81, F81, G81, A81, B81, C82, D82, E82, F82, G82, A82, B82, C83, D83, E83, F83, G83, A83, B83, C84, D84, E84, F84, G84, A84, B84, C85, D85, E85, F85, G85, A85, B85, C86, D86, E86, F86, G86, A86, B86, C87, D87, E87, F87, G87, A87, B87, C88, D88, E88, F88, G88, A88, B88, C89, D89, E89, F89, G89, A89, B89, C90, D90, E90, F90, G90, A90, B90, C91, D91, E91, F91, G91, A91, B91, C92, D92, E92, F92, G92, A92, B92, C93, D93, E93, F93, G93, A93, B93, C94, D94, E94, F94, G94, A94, B94, C95, D95, E95, F95, G95, A95, B95, C96, D96, E96, F96, G96, A96, B96, C97, D97, E97, F97, G97, A97, B97, C98, D98, E98, F98, G98, A98, B98, C99, D99, E99, F99, G99, A99, B99, C100, D100, E100, F100, G100, A100, B100, C101, D101, E101, F101, G101, A101, B101, C102, D102, E102, F102, G102, A102, B102, C103, D103, E103, F103, G103, A103, B103, C104, D104, E104, F104, G104, A104, B104, C105, D105, E105, F105, G105, A105, B105, C106, D106, E106, F106, G106, A106, B106, C107, D107, E107, F107, G107, A107, B107, C108, D108, E108, F108, G108, A108, B108, C109, D109, E109, F109, G109, A109, B109, C110, D110, E110, F110, G110, A110, B110, C111, D111, E111, F111, G111, A111, B111, C112, D112, E112, F112, G112, A112, B112, C113, D113, E113, F113, G113, A113, B113, C114, D114, E114, F114, G114, A114, B114, C115, D115, E115, F115, G115, A115, B115, C116, D116, E116, F116, G116, A116, B116, C117, D117, E117, F117, G117, A117, B117, C118, D118, E118, F118, G118, A118, B118, C119, D119, E119, F119, G119, A119, B119, C120, D120, E120, F120, G120, A120, B120, C121, D121, E121, F121, G121, A121, B121, C122, D122, E122, F122, G122, A122, B122, C123, D123, E123, F123, G123, A123, B123, C124, D124, E124, F124, G124, A124, B124, C125, D125, E125, F125, G125, A125, B125, C126, D126, E126, F126, G126, A126, B126, C127, D127, E127, F127, G127, A127, B127, C128, D128, E128, F128, G128, A128, B128, C129, D129, E129, F129, G129, A129, B129, C130, D130, E130, F130, G130, A130, B130, C131, D131, E131, F131, G131, A131, B131, C132, D132, E132, F132, G132, A132, B132, C133, D133, E133, F133, G133, A133, B133, C134, D134, E134, F134, G134, A134, B134, C135, D135, E135, F135, G135, A135, B135, C136, D136, E136, F136, G136, A136, B136, C137, D137, E137, F137, G137, A137, B137, C138, D138, E138, F138, G138, A138

The bass line of 'The Rose Tree' is written on a single staff in bass clef. It consists of five measures. The first measure contains a quarter note G2, a quarter note F2, and a quarter rest. The second measure contains a quarter note E2, a quarter note D2, a quarter note C2, and a quarter note B1. The third measure contains a quarter note A1, a quarter note G1, a quarter note F1, and a quarter note E1. The fourth measure contains a quarter note D1, a quarter note C1, a quarter note B0, and a quarter note A0. The fifth measure contains a quarter note G0, a quarter note F0, a quarter note E0, and a quarter note D0. The melody is written on a single staff in treble clef. It consists of five measures. The first measure contains a quarter note G4, a quarter note F4, and a quarter rest. The second measure contains a quarter note E4, a quarter note D4, a quarter note C4, and a quarter note B3. The third measure contains a quarter note A3, a quarter note G3, a quarter note F3, and a quarter note E3. The fourth measure contains a quarter note D3, a quarter note C3, a quarter note B2, and a quarter note A2. The fifth measure contains a quarter note G2, a quarter note F2, a quarter note E2, and a quarter note D2. The melody is written on a single staff in treble clef. It consists of five measures. The first measure contains a quarter note G4, a quarter note F4, and a quarter rest. The second measure contains a quarter note E4, a quarter note D4, a quarter note C4, and a quarter note B3. The third measure contains a quarter note A3, a quarter note G3, a quarter note F3, and a quarter note E3. The fourth measure contains a quarter note D3, a quarter note C3, a quarter note B2, and a quarter note A2. The fifth measure contains a quarter note G2, a quarter note F2, a quarter note E2, and a quarter note D2.

109

126

131

136

141

147

152

157

162

168

173

179

15

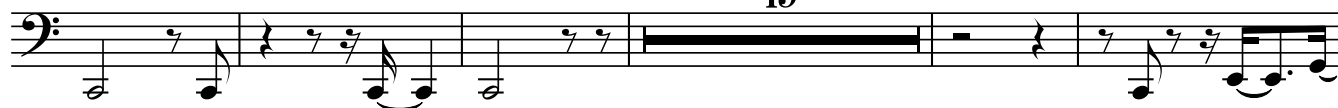

199

205

211

216

221

227

232

237

242

247

## Bassoon

5

252

257

262

267

273

278

283

288

293

299

304

V.S.

309

315

321

326

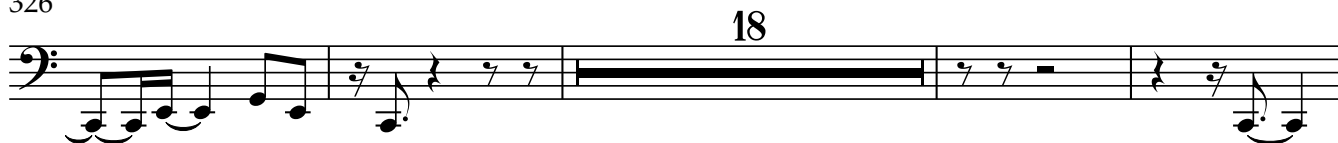

348

354

359

364

369

374

380

## 7

386

391

396

401

407

413

418

435

442

447

452

457

463

472

477

482

487

491

# 3049 Piano Concerto in C major

Horn in F

Stephen W. BEatty (1938)

♩ = 120

12

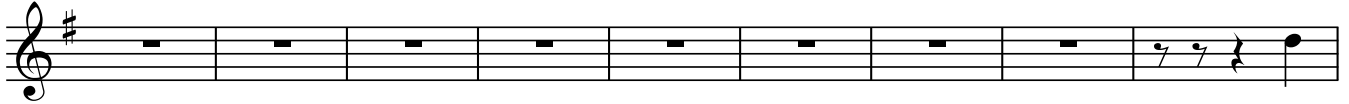

21

26

31

36

44

50

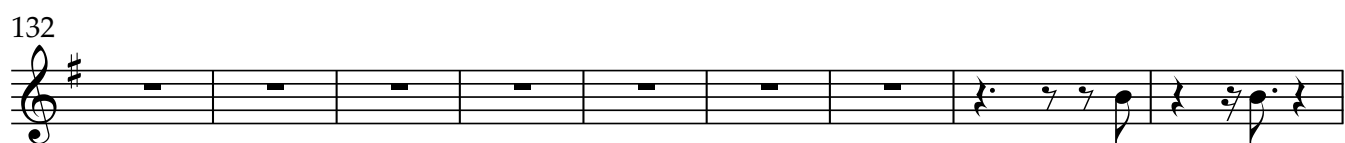
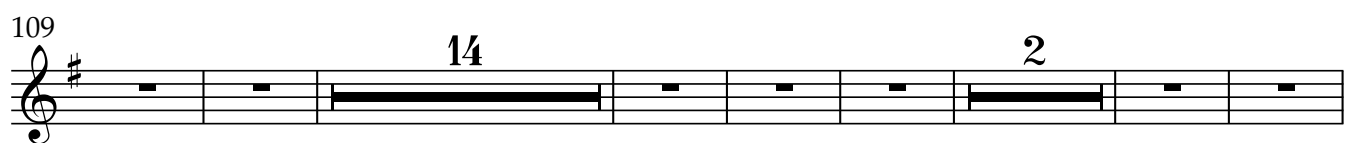
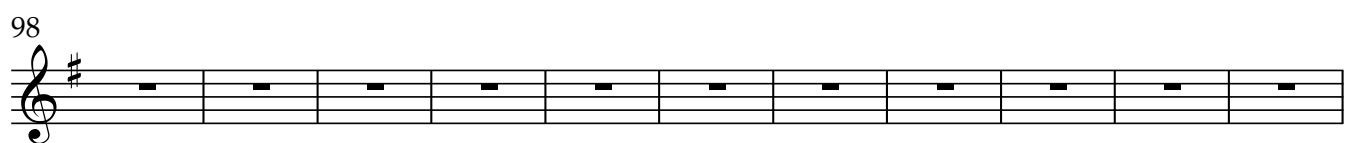
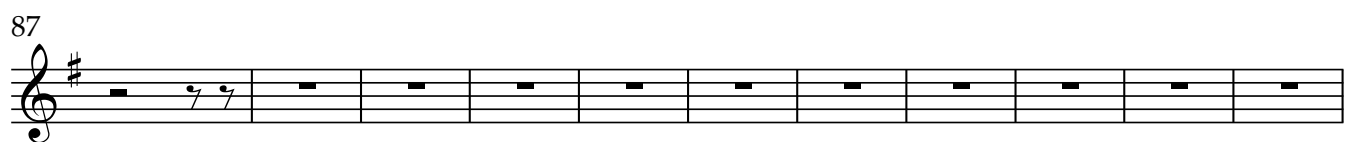

147

152

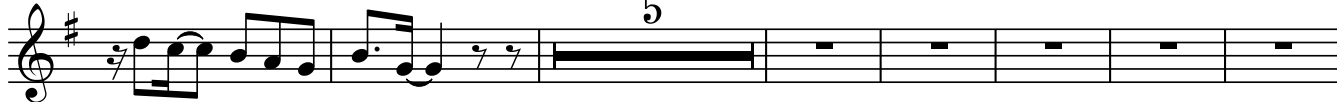

164

176

182

206

218

225

231

236

242

248

248

257

2 2

267

2

275

14

294

2

306

3

318

318

325

349

2 2

361

4 2 24

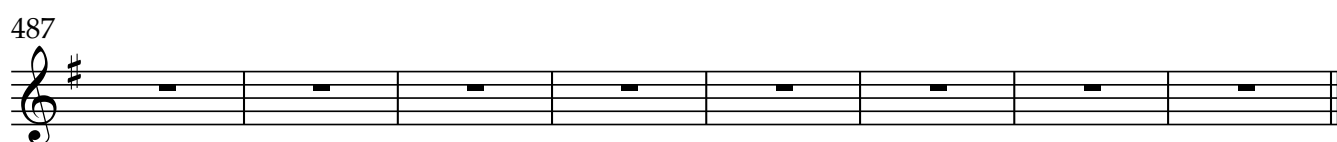
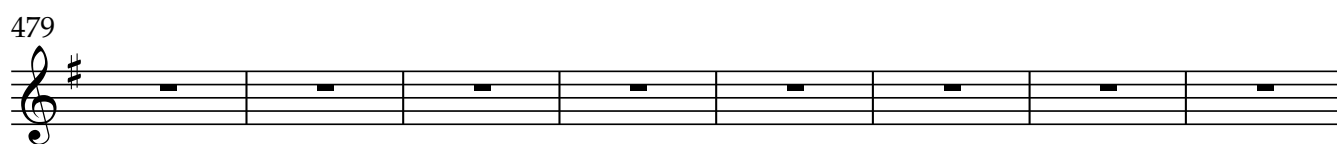
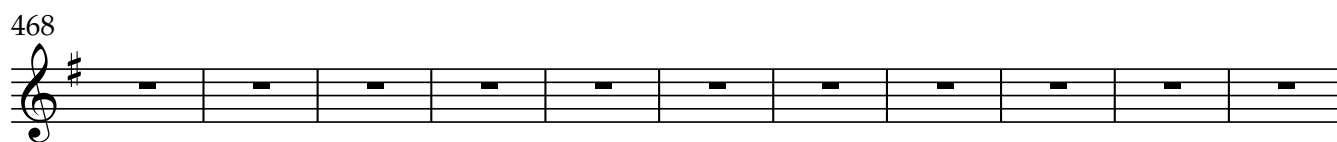
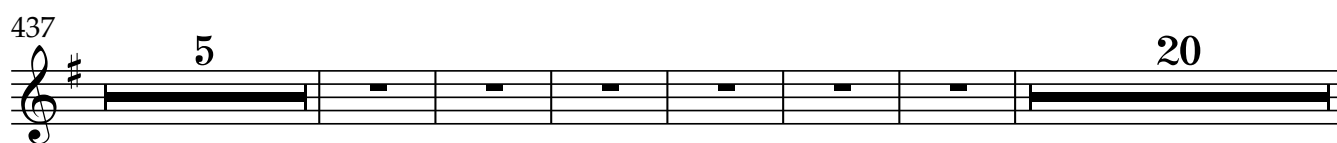
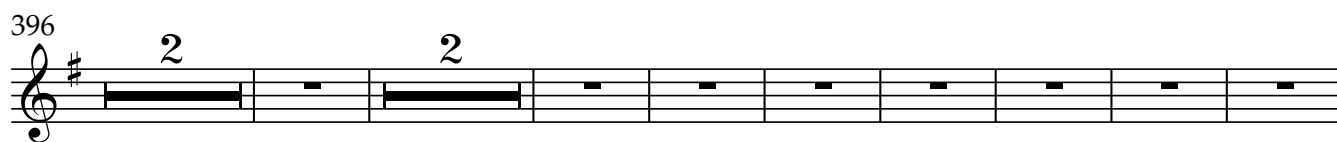

# 3049 Piano Concerto in C major

Piano

Stephen W. BEatty (1938)

♩ = 120

56

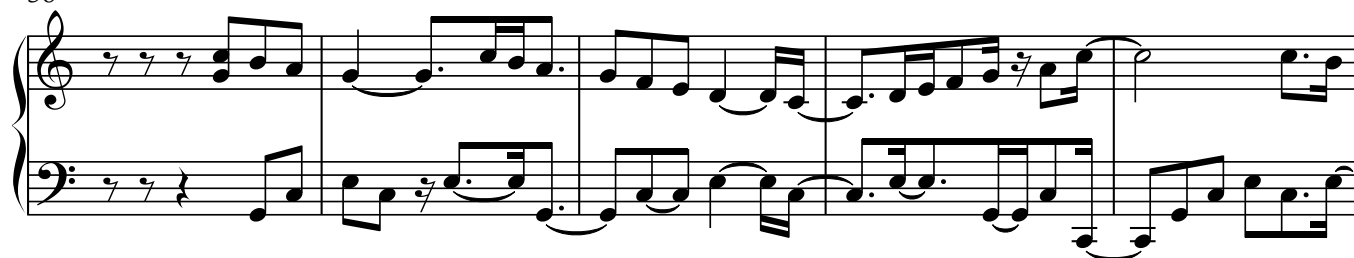

61

66

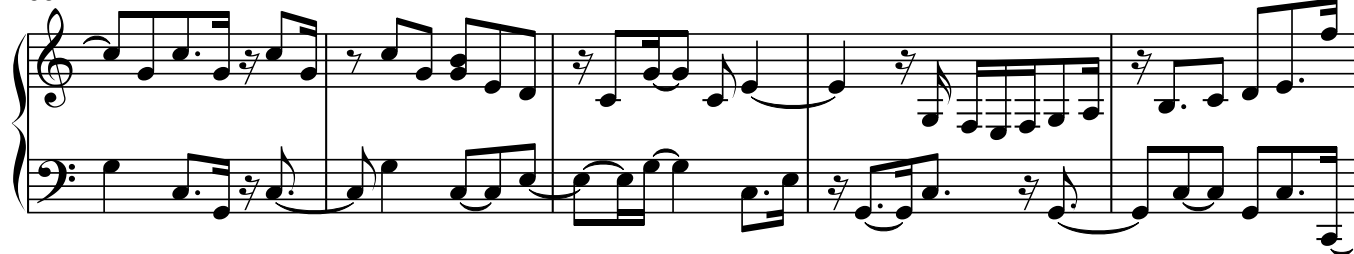

71

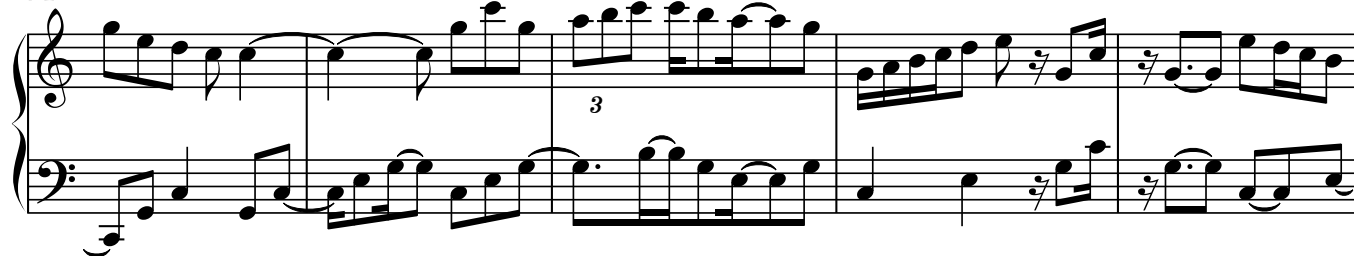

76

81

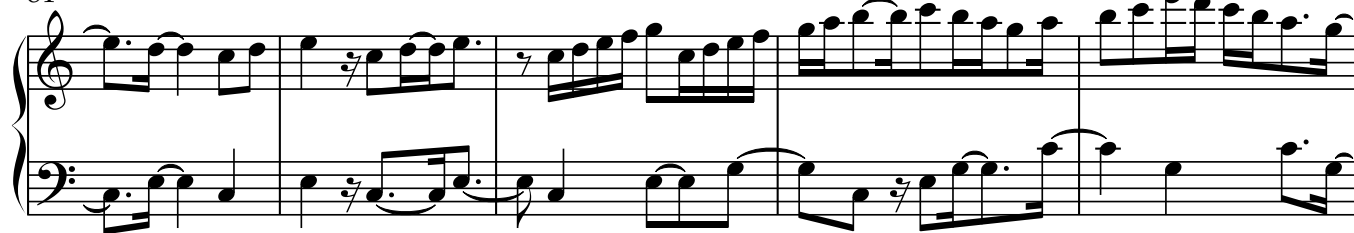

Piano

3

86

2 3

2 3

95

100

113

118

122

138

143

148

152

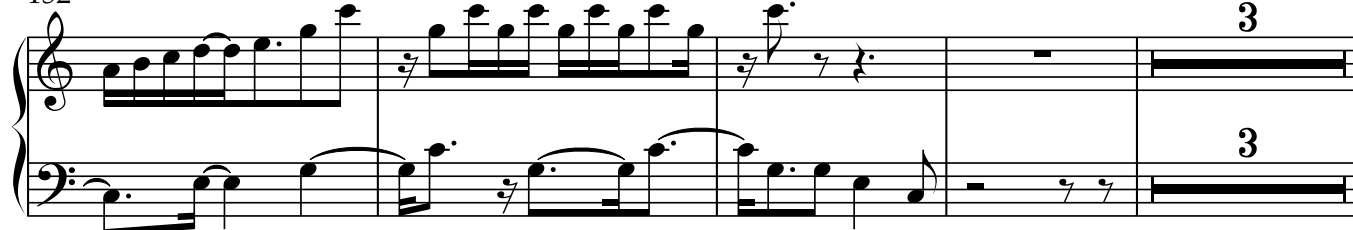

159

164

179

184

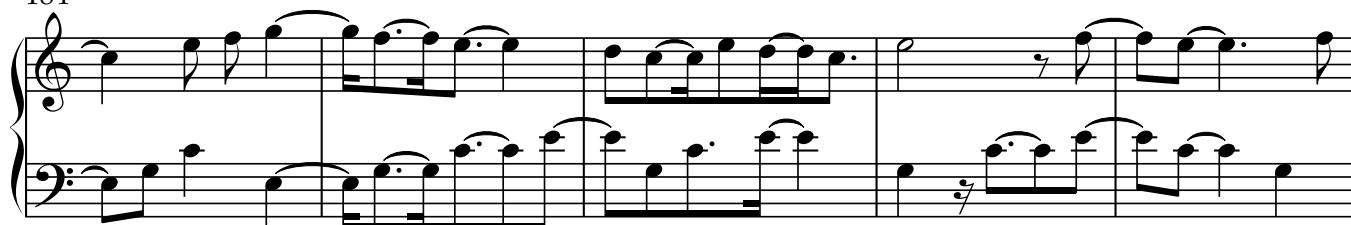

189

194

200

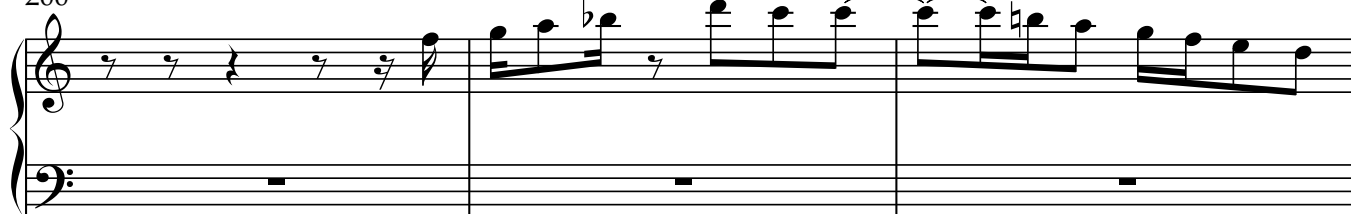

203

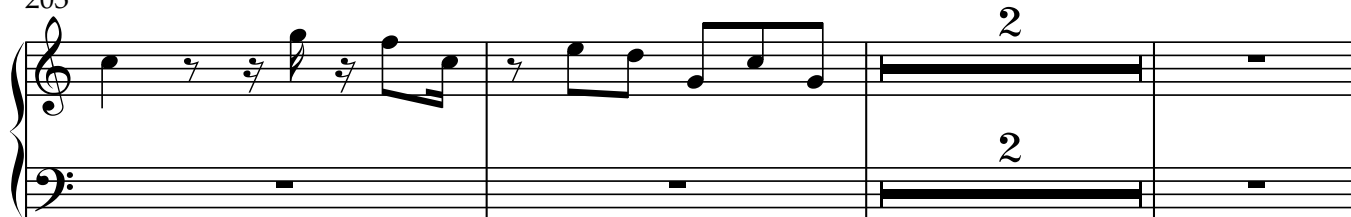

208

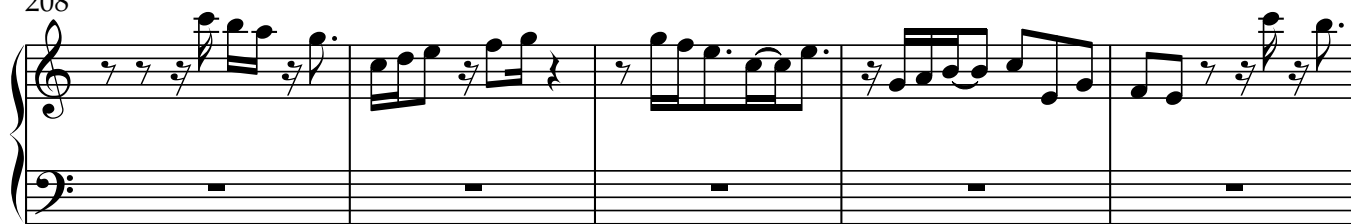

213

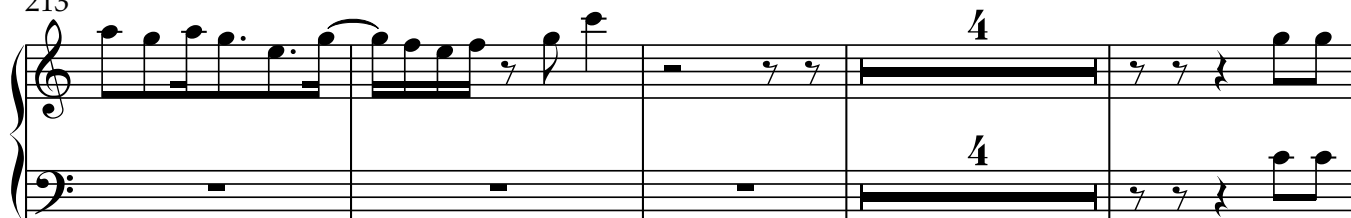

221

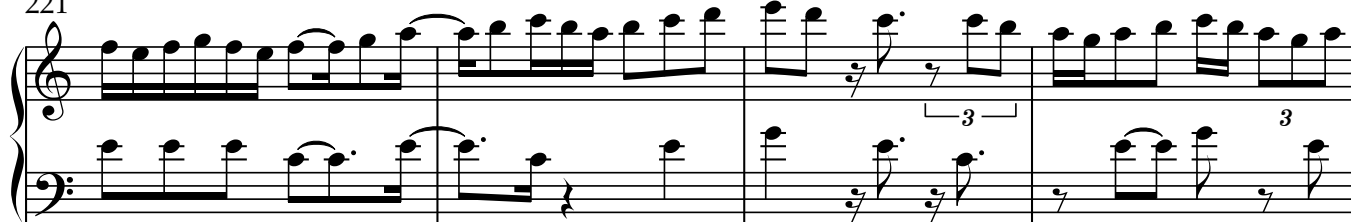

225

230

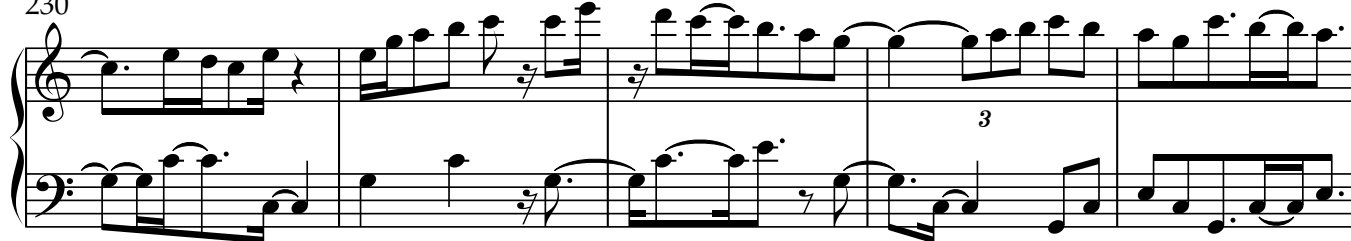

235

240

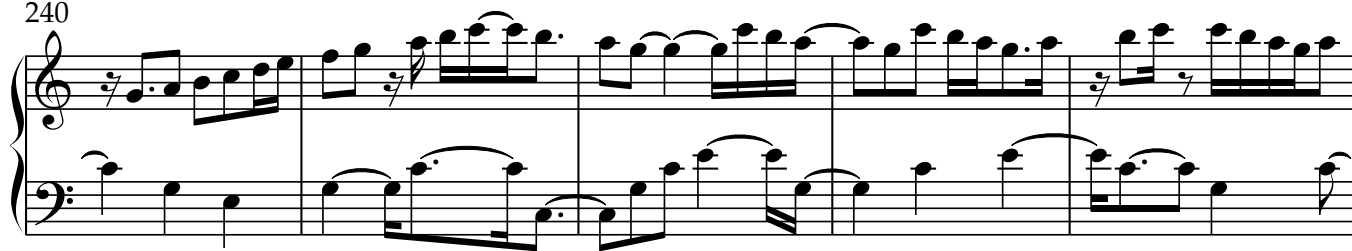

245

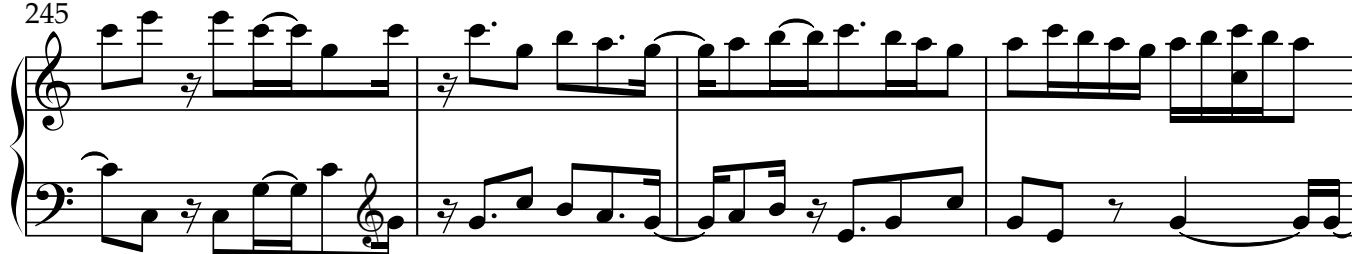

249

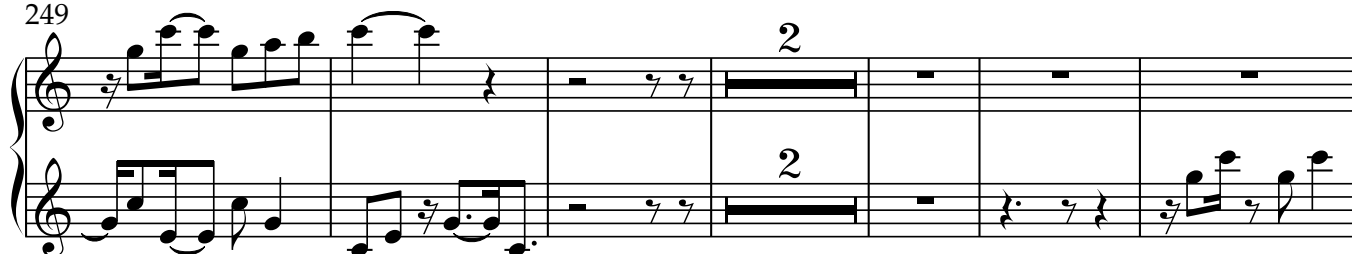

257

263

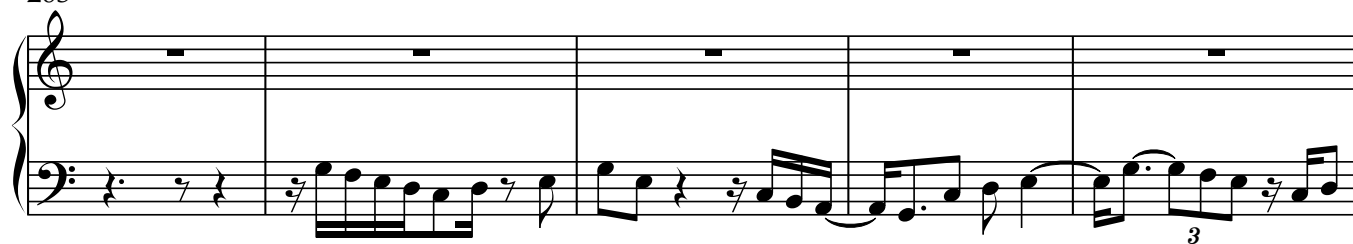

268

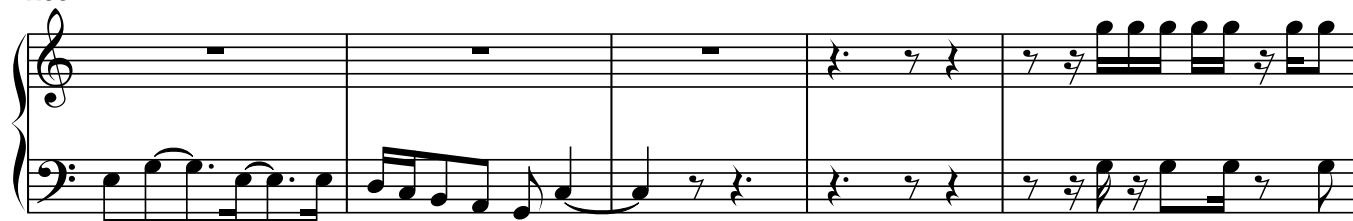

273

278

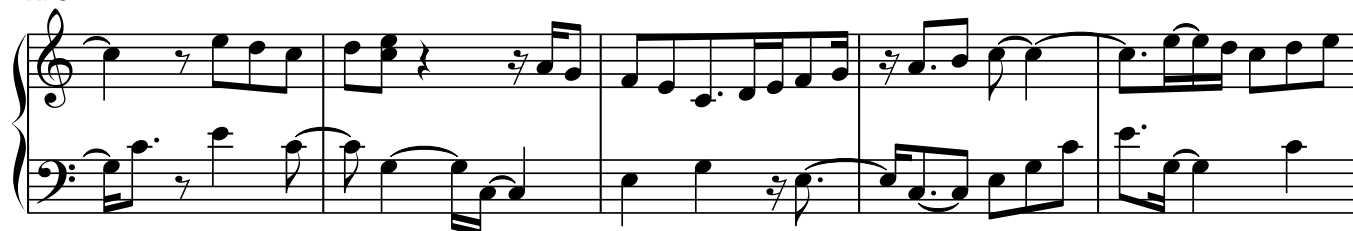

283

289

294

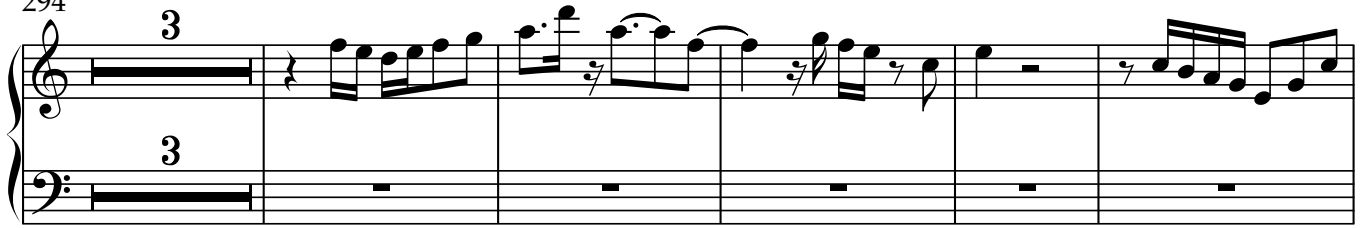

302

308

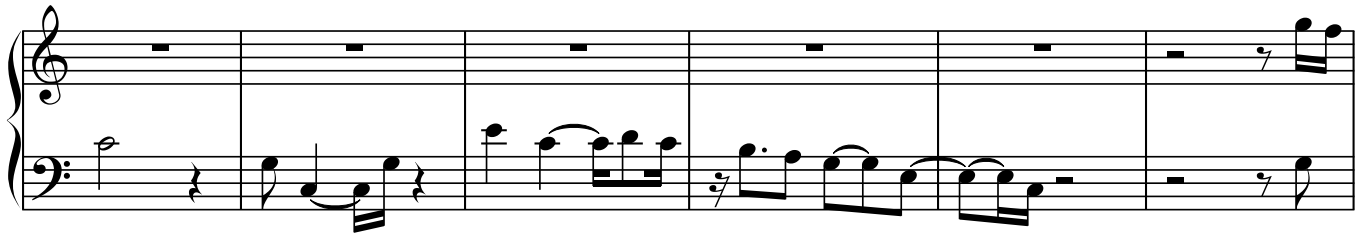

314

320

3

325

Slower

330

335

341

2

2

349

355

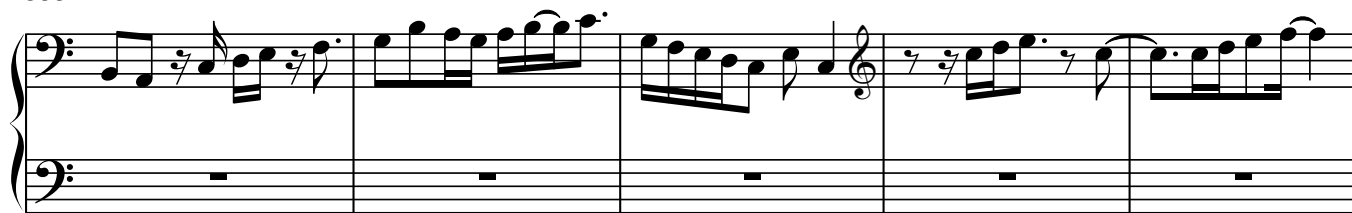

360

365

371

376

381

386

391

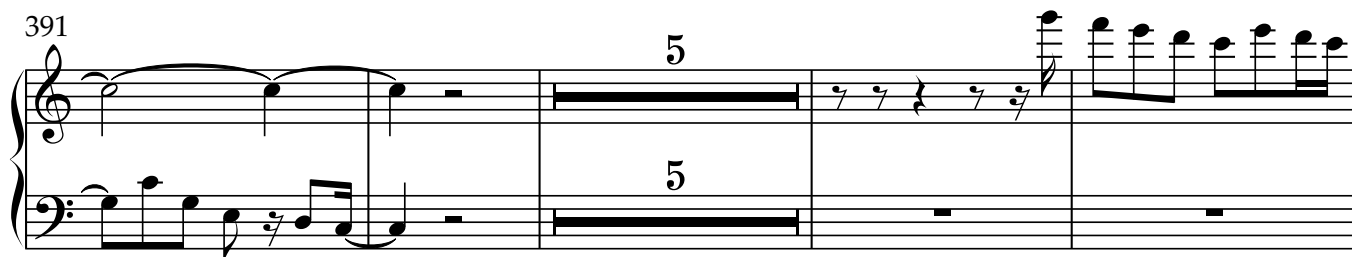

400

405

410

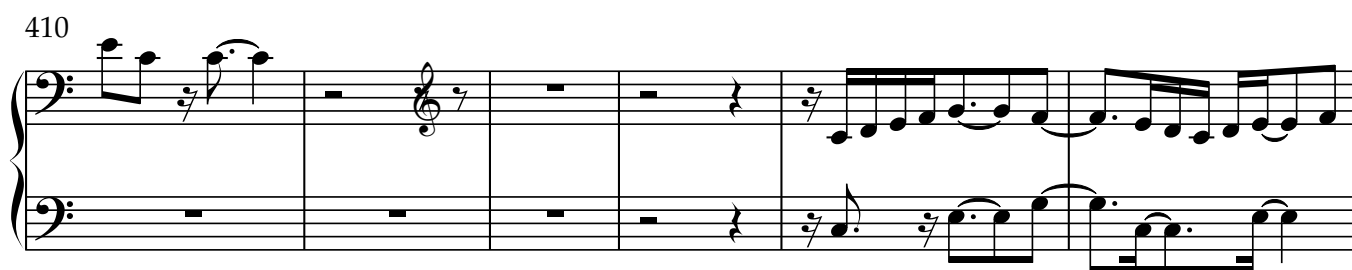

416

Slower

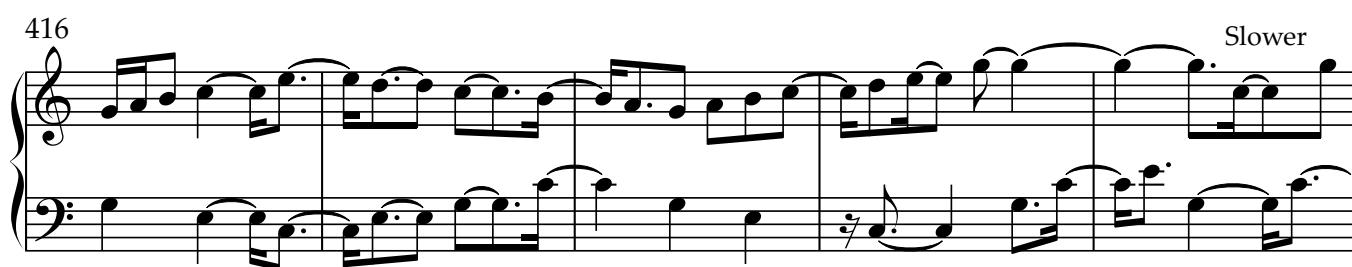

421

426

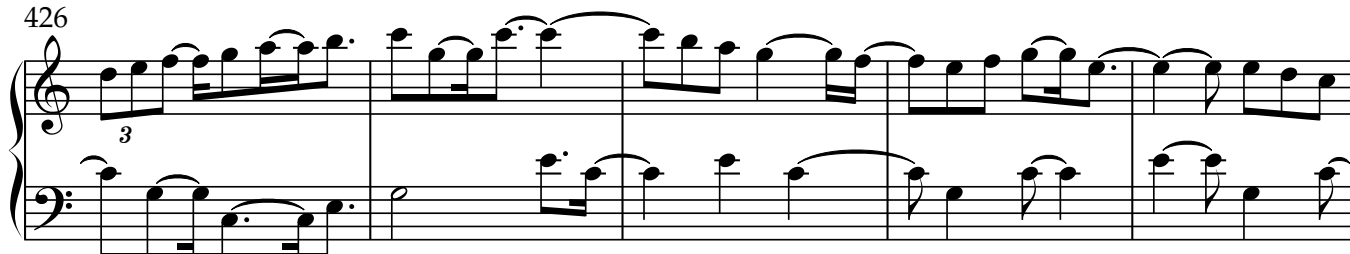

431

438

Lively

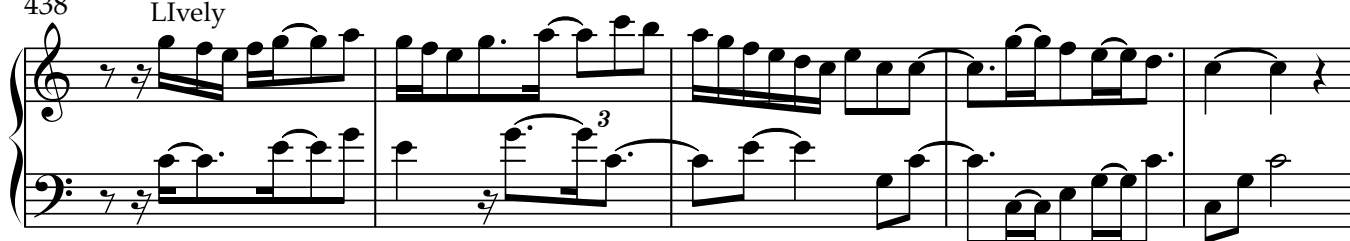

443

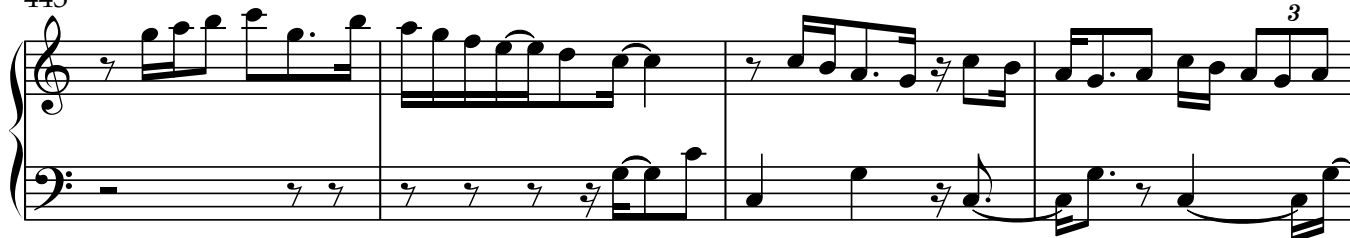

447

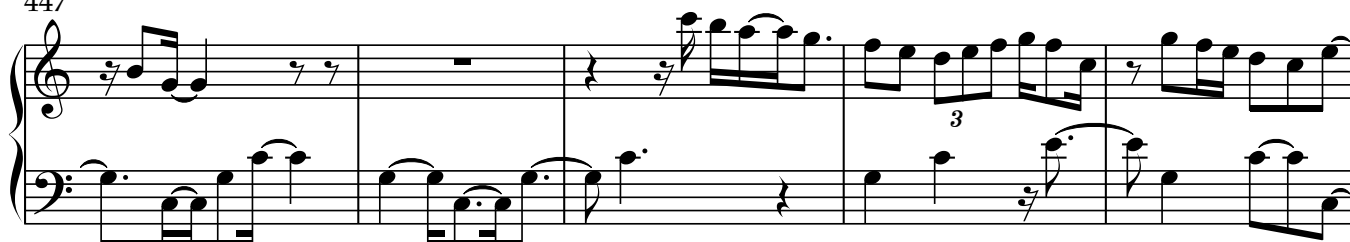

452

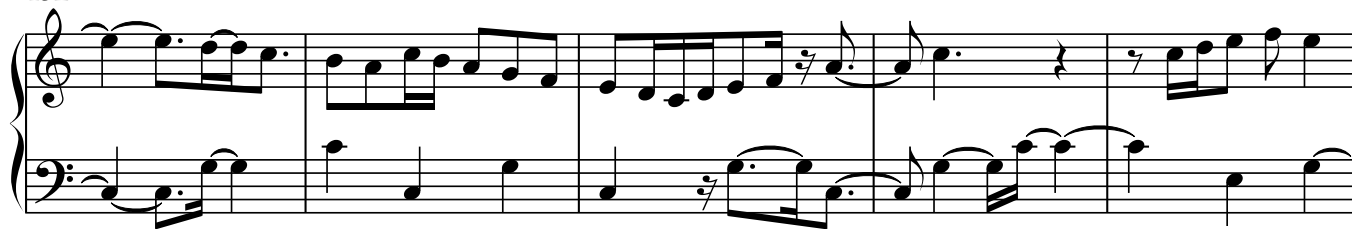

457

462

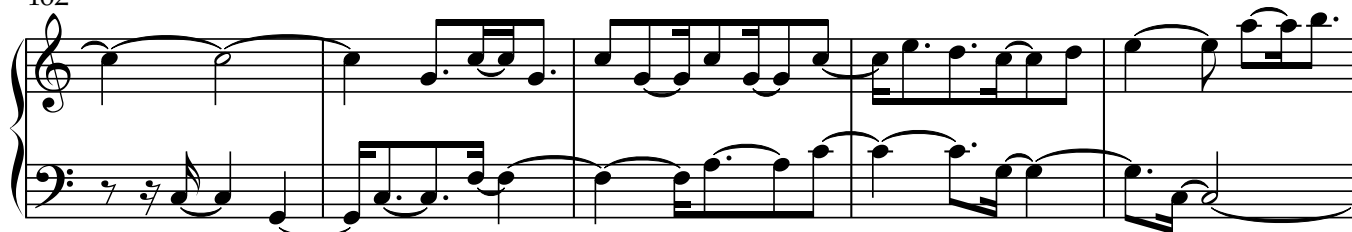

467

473

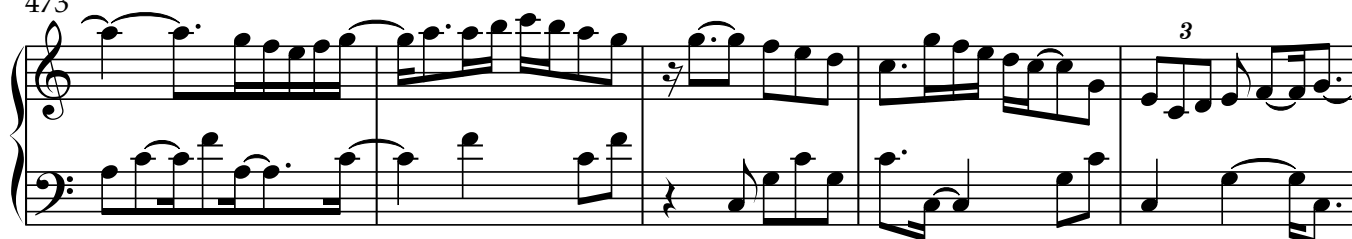

478

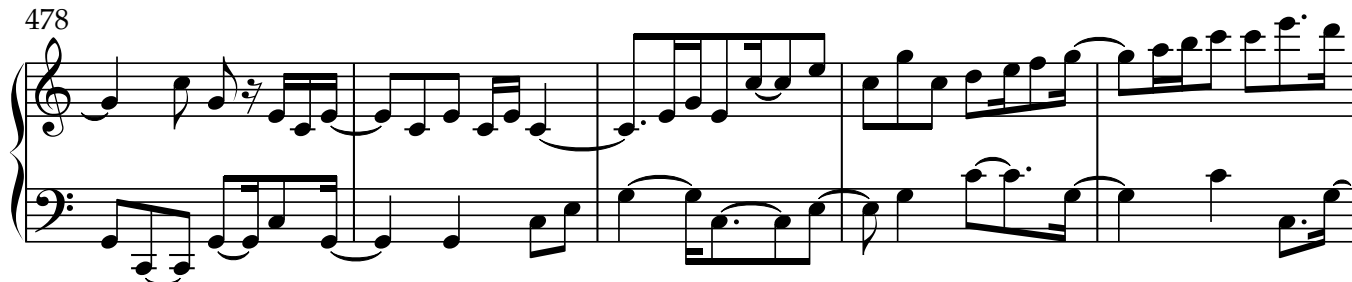

483

488

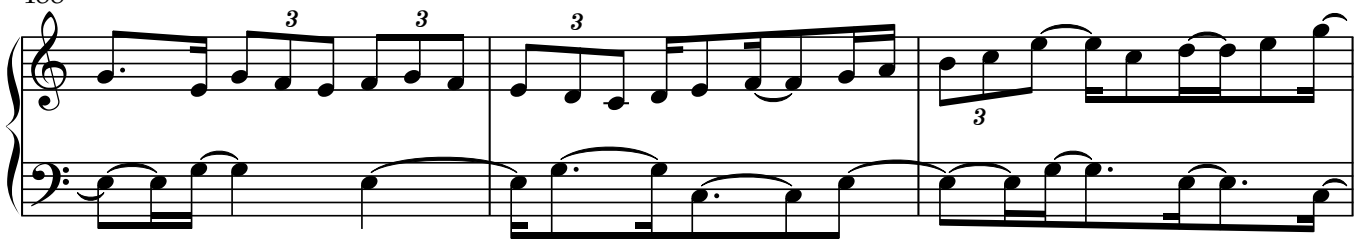

491

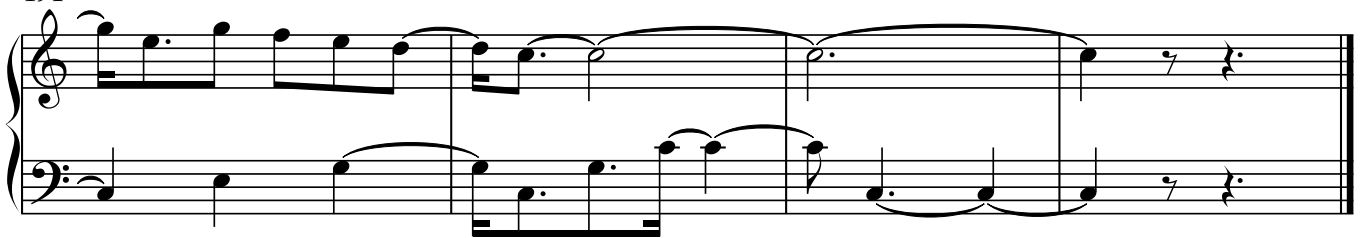

# 3049 Piano Concerto in C major

Violin 1

Stephen W. BEatty (1938)

$\text{♩} = 120$

Violin 1 score, measures 1 through 58. The score is written in treble clef, 2/4 time, and C major. The tempo is marked as  $\text{♩} = 120$ . The score includes various musical notations such as eighth notes, sixteenth notes, triplets, and rests. Measure numbers 6, 11, 16, 23, 35, 42, 47, 52, and 58 are indicated at the start of their respective staves. Measure 23 contains two measures of whole rests, each marked with a '2' above the staff. Measure 42 contains a triplet of eighth notes marked with a '3' below the staff. Measure 47 contains two triplet markings, one at the beginning and one at the end of the staff, both marked with a '3' below the staff. Measure 52 contains a triplet marking at the end of the staff, marked with a '3' below the staff. Measure 58 contains a measure of a whole rest marked with a '2' above the staff.

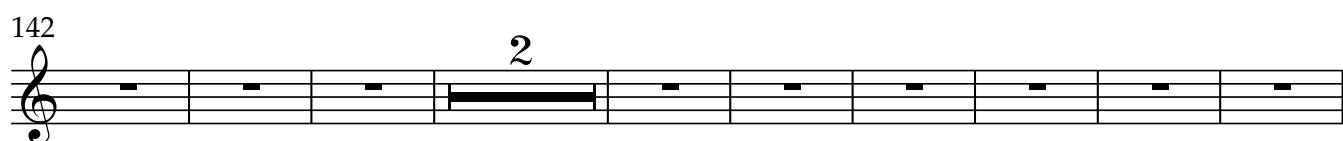
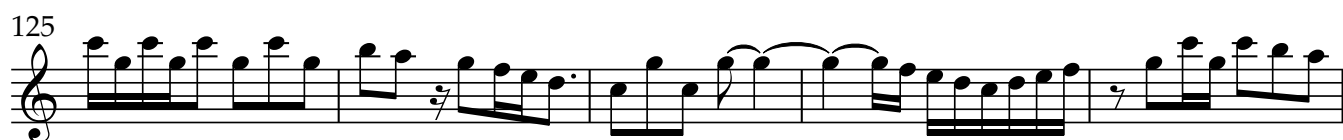
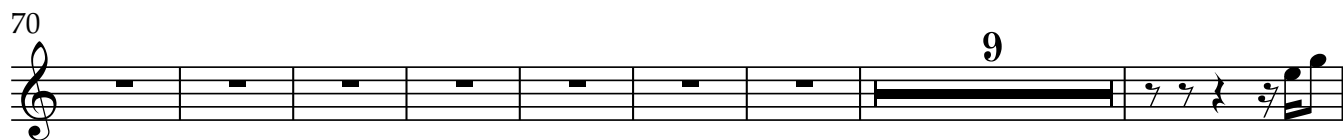

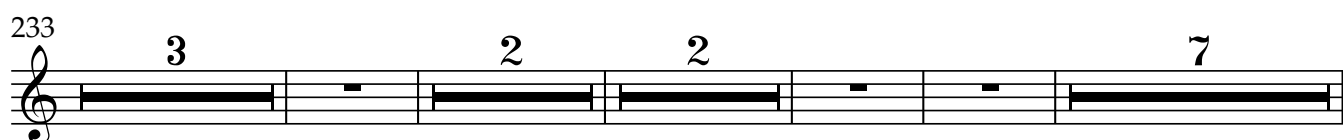
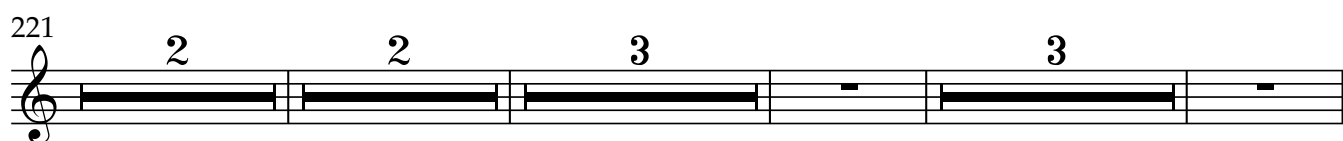
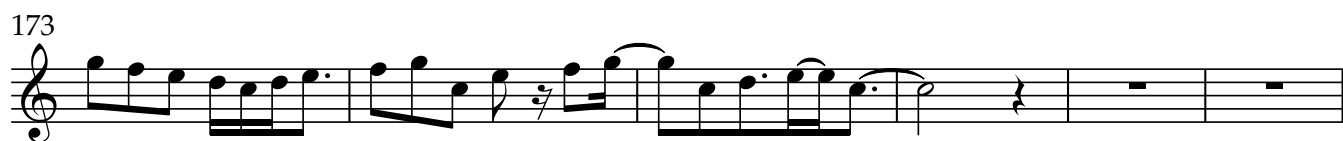
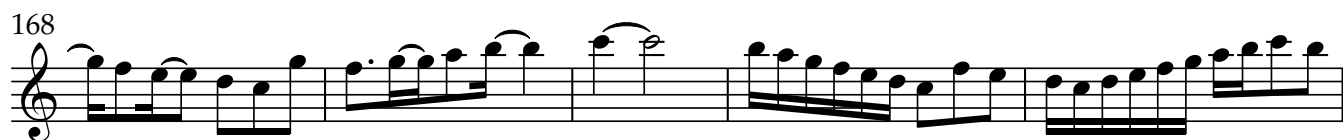
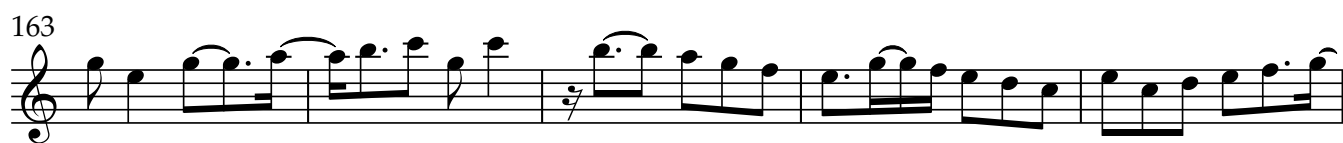

250

255

260

265

269

293

299

304

309

314

320

20

24

## Violin 1

5

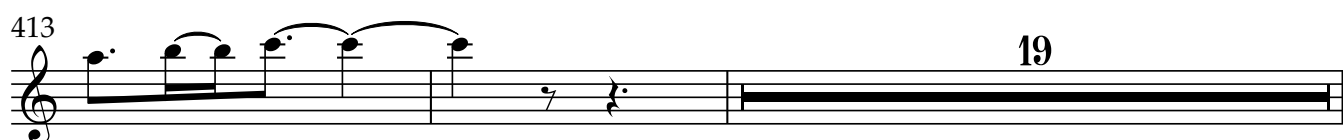
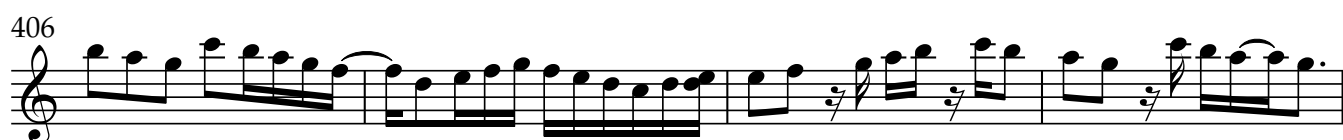
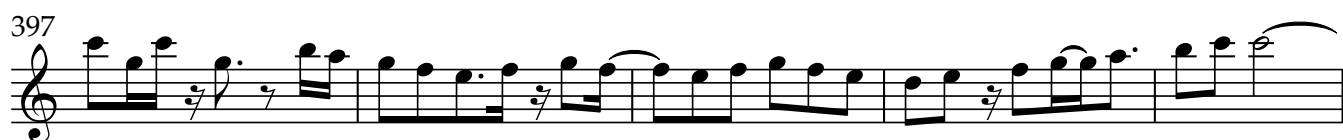
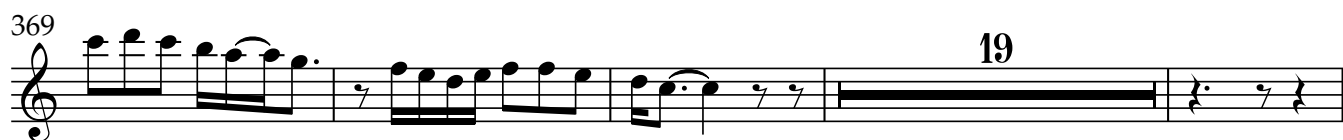

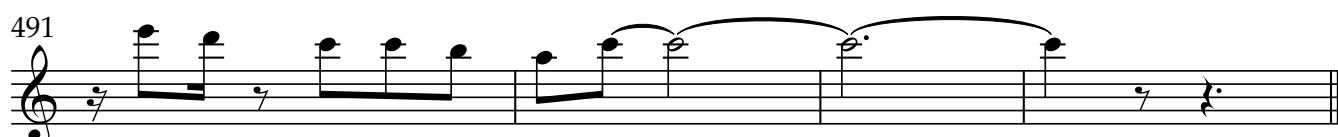
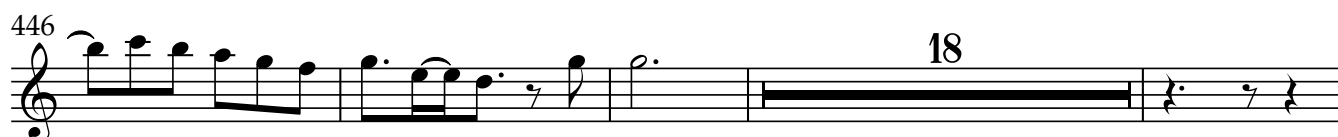

# 3049 Piano Concerto in C major

Violin 2

Stephen W. BEatty (1938)

$\text{♩} = 120$

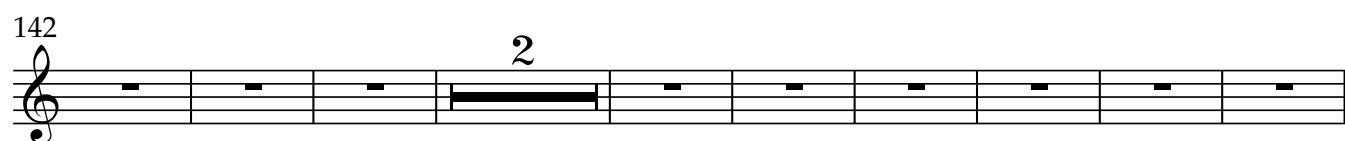
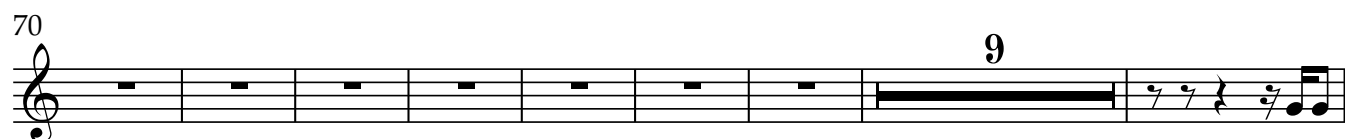

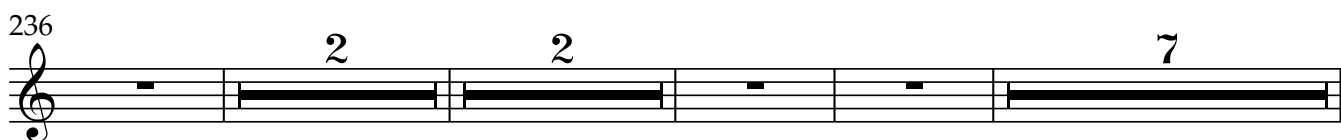
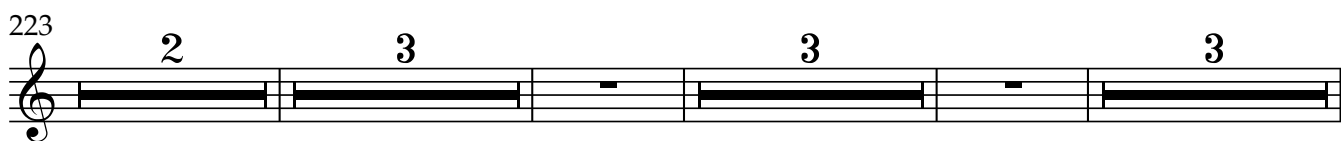
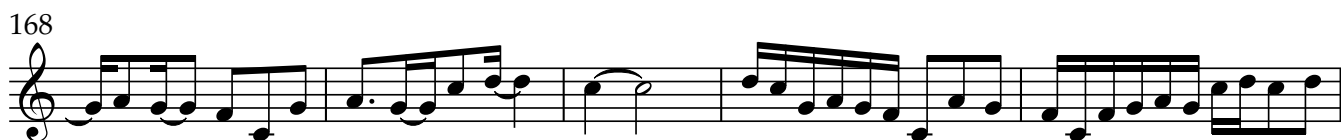

## Violin 2

[illegible]

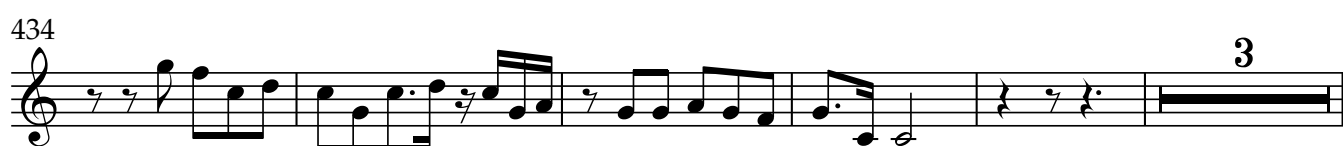
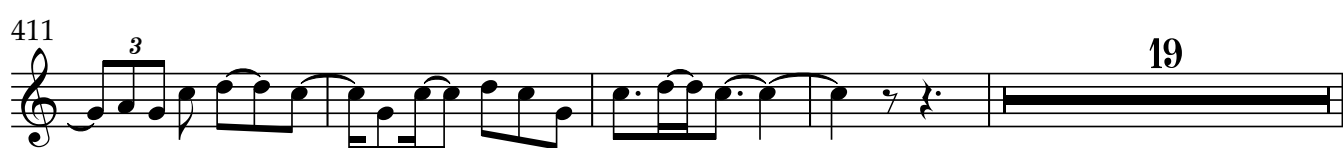
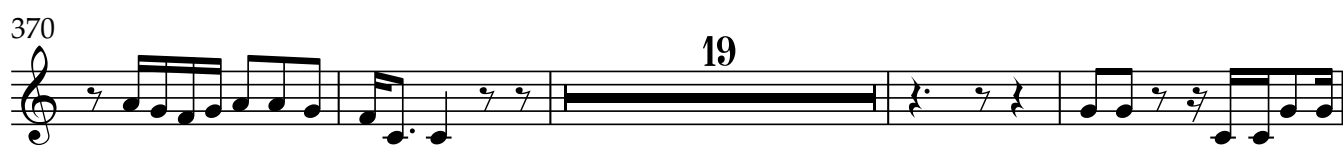

442

447

469

474

479

484

489

# 3049 Piano Concerto in C major

Viola

Stephen W. BEatty (1938)

♩ = 120

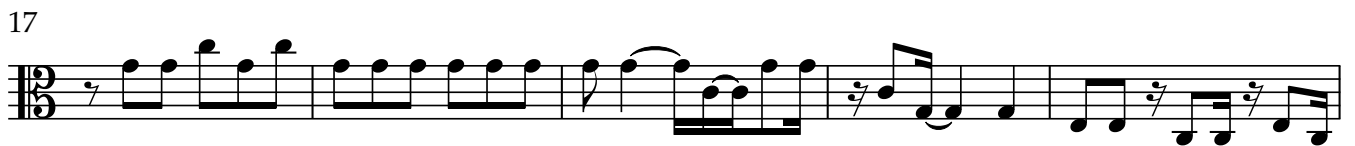
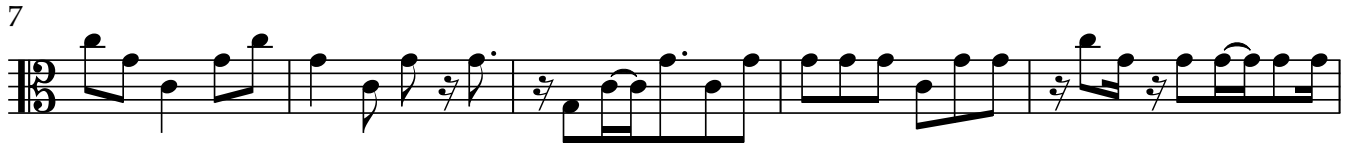

52

57

62

67

72

77

82

87

92

98

103

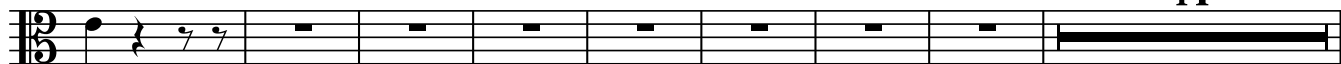

125

130

135

140

146

151

156

161

167

172

178

197

203

209

215

221

227

233

238

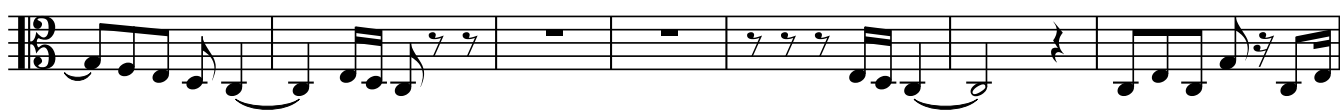

245

251

257

262

267

273

279

297

302

308

314

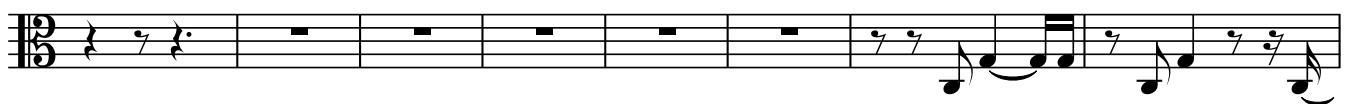

322

326

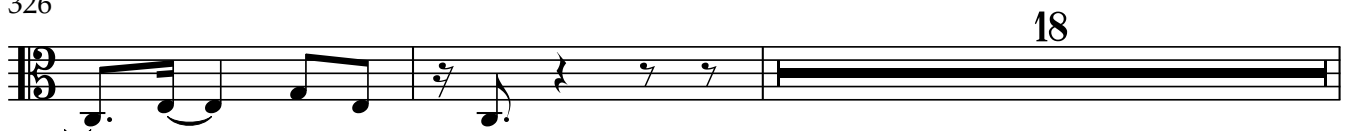

346

352

358

363

368

19

391

397

402

408

413

419

14

437

445

467

473

478

483

488

491

# 3049 Piano Concerto in C major

# Violoncello

Stephen W. BEatty (1938)

♩ = 120

7

12

17

22

27

32

38

43

48

The bass line of 'The Rose Tree' is written on a single staff in bass clef. It begins with a treble clef and a key signature of one flat (B-flat). The melody consists of eighth and sixteenth notes, with some measures containing beamed sixteenth notes. The final measure of the line shows a key signature change to two flats (B-flat and E-flat) and includes a double bar line.

The bass line of 'The Rose Tree' is written on a single staff in bass clef. It consists of 12 measures. The melody is characterized by a mix of eighth and sixteenth notes, often beamed together, and includes several rests. The key signature has one flat (B-flat), and the time signature is 2/4. The melody starts on a low note and generally moves upwards, ending on a higher note than it began.

The bass line of 'The Rose Tree' is written on a single staff with a bass clef. It consists of six measures. The first measure contains a dotted quarter note G2, an eighth note A2, a dotted quarter note B2, and an eighth note C3. The second measure contains a dotted quarter note D2, an eighth note E2, a dotted quarter note F2, and an eighth note G2. The third measure contains a dotted quarter note A2, an eighth note B2, a dotted quarter note C3, and an eighth note D3. The fourth measure contains a dotted quarter note E2, an eighth note F2, a dotted quarter note G2, and an eighth note A2. The fifth measure contains a dotted quarter note B2, an eighth note C3, a dotted quarter note D3, and an eighth note E3. The sixth measure contains a dotted quarter note F3, an eighth note G3, a dotted quarter note A3, and an eighth note B3. The melody is written on a single staff with a treble clef. It consists of six measures. The first measure contains a dotted quarter note G4, an eighth note A4, a dotted quarter note B4, and an eighth note C5. The second measure contains a dotted quarter note D5, an eighth note E5, a dotted quarter note F5, and an eighth note G5. The third measure contains a dotted quarter note A5, an eighth note B5, a dotted quarter note C6, and an eighth note D6. The fourth measure contains a dotted quarter note E6, an eighth note F6, a dotted quarter note G6, and an eighth note A6. The fifth measure contains a dotted quarter note B6, an eighth note C7, a dotted quarter note D7, and an eighth note E7. The sixth measure contains a dotted quarter note F7, an eighth note G7, a dotted quarter note A7, and an eighth note B7. The melody is written on a single staff with a treble clef. It consists of six measures. The first measure contains a dotted quarter note G4, an eighth note A4, a dotted quarter note B4, and an eighth note C5. The second measure contains a dotted quarter note D5, an eighth note E5, a dotted quarter note F5, and an eighth note G5. The third measure contains a dotted quarter note A5, an eighth note B5, a dotted quarter note C6, and an eighth note D6. The fourth measure contains a dotted quarter note E6, an eighth note F6, a dotted quarter note G6, and an eighth note A6. The fifth measure contains a dotted quarter note B6, an eighth note C7, a dotted quarter note D7, and an eighth note E7. The sixth measure contains a dotted quarter note F7, an eighth note G7, a dotted quarter note A7, and an eighth note B7.

The bass line of 'The Rose Tree' is written on a single staff with a bass clef. It consists of five measures. The first measure contains a quarter note G2, an eighth rest, and a quarter note G2. The second measure contains a quarter note G2, an eighth rest, and a quarter note G2. The third measure contains a quarter note G2, an eighth rest, and a quarter note G2. The fourth measure contains a quarter note G2, an eighth rest, and a quarter note G2. The fifth measure contains a quarter note G2, an eighth rest, and a quarter note G2.

The bass line of 'The Rose Tree' is written on a single staff in bass clef. It consists of five measures. The first measure contains a quarter note G2, a quarter rest, a quarter note F2, a quarter rest, and a quarter note E2. The second measure contains a quarter note D2, a quarter note C2, a quarter note B1, a quarter note A1, and a quarter note G1. The third measure contains a quarter note F1, a quarter note E1, a quarter note D1, a quarter note C1, and a quarter note B0. The fourth measure contains a quarter note A0, a quarter note G0, a quarter note F0, a quarter note E0, and a quarter note D0. The fifth measure contains a quarter note C0, a quarter note B0, a quarter note A0, a quarter note G0, and a quarter note F0.

The bass line of 'The Rose Tree' is written on a single staff in bass clef. It begins with a treble clef and a key signature of one flat (B-flat). The melody consists of eighth and sixteenth notes, with a repeat sign at the end. The notes are: G2, A2, Bb2, C3, D3, E3, F3, G3, A3, Bb3, C4, D4, E4, F4, G4, A4, Bb4, C5, D5, E5, F5, G5, A5, Bb5, C6, D6, E6, F6, G6, A6, Bb6, C7, D7, E7, F7, G7, A7, Bb7, C8, D8, E8, F8, G8, A8, Bb8, C9, D9, E9, F9, G9, A9, Bb9, C10, D10, E10, F10, G10, A10, Bb10, C11, D11, E11, F11, G11, A11, Bb11, C12, D12, E12, F12, G12, A12, Bb12, C13, D13, E13, F13, G13, A13, Bb13, C14, D14, E14, F14, G14, A14, Bb14, C15, D15, E15, F15, G15, A15, Bb15, C16, D16, E16, F16, G16, A16, Bb16, C17, D17, E17, F17, G17, A17, Bb17, C18, D18, E18, F18, G18, A18, Bb18, C19, D19, E19, F19, G19, A19, Bb19, C20, D20, E20, F20, G20, A20, Bb20, C21, D21, E21, F21, G21, A21, Bb21, C22, D22, E22, F22, G22, A22, Bb22, C23, D23, E23, F23, G23, A23, Bb23, C24, D24, E24, F24, G24, A24, Bb24, C25, D25, E25, F25, G25, A25, Bb25, C26, D26, E26, F26, G26, A26, Bb26, C27, D27, E27, F27, G27, A27, Bb27, C28, D28, E28, F28, G28, A28, Bb28, C29, D29, E29, F29, G29, A29, Bb29, C30, D30, E30, F30, G30, A30, Bb30, C31, D31, E31, F31, G31, A31, Bb31, C32, D32, E32, F32, G32, A32, Bb32, C33, D33, E33, F33, G33, A33, Bb33, C34, D34, E34, F34, G34, A34, Bb34, C35, D35, E35, F35, G35, A35, Bb35, C36, D36, E36, F36, G36, A36, Bb36, C37, D37, E37, F37, G37, A37, Bb37, C38, D38, E38, F38, G38, A38, Bb38, C39, D39, E39, F39, G39, A39, Bb39, C40, D40, E40, F40, G40, A40, Bb40, C41, D41, E41, F41, G41, A41, Bb41, C42, D42, E42, F42, G42, A42, Bb42, C43, D43, E43, F43, G43, A43, Bb43, C44, D44, E44, F44, G44, A44, Bb44, C45, D45, E45, F45, G45, A45, Bb45, C46, D46, E46, F46, G46, A46, Bb46, C47, D47, E47, F47, G47, A47, Bb47, C48, D48, E48, F48, G48, A48, Bb48, C49, D49, E49, F49, G49, A49, Bb49, C50, D50, E50, F50, G50, A50, Bb50, C51, D51, E51, F51, G51, A51, Bb51, C52, D52, E52, F52, G52, A52, Bb52, C53, D53, E53, F53, G53, A53, Bb53, C54, D54, E54, F54, G54, A54, Bb54, C55, D55, E55, F55, G55, A55, Bb55, C56, D56, E56, F56, G56, A56, Bb56, C57, D57, E57, F57, G57, A57, Bb57, C58, D58, E58, F58, G58, A58, Bb58, C59, D59, E59, F59, G59, A59, Bb59, C60, D60, E60, F60, G60, A60, Bb60, C61, D61, E61, F61, G61, A61, Bb61, C62, D62, E62, F62, G62, A62, Bb62, C63, D63, E63, F63, G63, A63, Bb63, C64, D64, E64, F64, G64, A64, Bb64, C65, D65, E65, F65, G65, A65, Bb65, C66, D66, E66, F66, G66, A66, Bb66, C67, D67, E67, F67, G67, A67, Bb67, C68, D68, E68, F68, G68, A68, Bb68, C69, D69, E69, F69, G69, A69, Bb69, C70, D70, E70, F70, G70, A70, Bb70, C71, D71, E71, F71, G71, A71, Bb71, C72, D72, E72, F72, G72, A72, Bb72, C73, D73, E73, F73, G73, A73, Bb73, C74, D74, E74, F74, G74, A74, Bb74, C75, D75, E75, F75, G75, A75, Bb75, C76, D76, E76, F76, G76, A76, Bb76, C77, D77, E77, F77, G77, A77, Bb77, C78, D78, E78, F78, G78, A78, Bb78, C79, D79, E79, F79, G79, A79, Bb79, C80, D80, E80, F80, G80, A80, Bb80, C81, D81, E81, F81, G81, A81, Bb81, C82, D82, E82, F82, G82, A82, Bb82, C83, D83, E83, F83, G83, A83, Bb83, C84, D84, E84, F84, G84, A84, Bb84, C85, D85, E85, F85, G85, A85, Bb85, C86, D86, E86, F86, G86, A86, Bb86, C87, D87, E87, F87, G87, A87, Bb87, C88, D88, E88, F88, G88, A88, Bb88, C89, D89, E89, F89, G89, A89, Bb89, C90, D90, E90, F90, G90, A90, Bb90, C91, D91, E91, F91, G91, A91, Bb91, C92, D92, E92, F92, G92, A92, Bb92, C93, D93, E93, F93, G93, A93, Bb93, C94, D94, E94, F94, G94, A94, Bb94, C95, D95, E95, F95, G95, A95, Bb95, C96, D96, E96, F96, G96, A96, Bb96, C97, D97, E97, F97, G97, A97, Bb97, C98, D98, E98, F98, G98, A98, Bb98, C99, D99, E99, F99, G99, A99, Bb99, C100, D100, E100, F100, G100, A100, Bb100, C101, D101, E101, F101, G101, A101, Bb101, C102, D102, E102, F102, G102, A102, Bb102, C103, D103, E103, F103, G103, A103, Bb103, C104, D104, E104, F104, G104, A104, Bb104, C105, D105, E105, F105, G105, A105, Bb105, C106, D106, E106, F106, G106, A106, Bb106, C107, D107, E107, F107, G107, A107, Bb107, C108, D108, E108, F108, G108, A108, Bb108, C109, D109, E109, F109, G109, A109, Bb109, C110, D110, E110, F110, G110, A110, Bb110, C111, D111, E111, F111, G111, A111, Bb111, C112, D112, E112, F112, G112, A112, Bb112, C113, D113, E113, F113, G113, A113, Bb113, C114, D114, E114, F114, G114, A114, Bb114, C115, D115, E115, F115, G115, A115, Bb115, C116, D116, E116, F116, G116, A116, Bb116, C117, D117, E117, F117, G117, A117, Bb117, C118, D118, E118, F118, G118, A118, Bb118, C119, D119, E119, F119, G119, A119, Bb119, C120, D120, E120, F120, G120, A120, Bb120, C121, D121, E121, F121, G121, A121, Bb121, C122, D122, E122, F122, G122, A122, Bb122, C123, D123, E123, F123, G123, A123, Bb123, C124, D124, E124, F124, G124, A124, Bb124, C125, D125, E125, F125, G125, A125, Bb125, C126, D126, E126, F126, G126, A126, Bb126, C127, D127, E127, F127, G127, A127, Bb127, C128, D128, E128, F128, G128, A128, Bb128, C129, D129, E129, F129, G129, A129, Bb129, C130, D130, E130, F130, G130, A130, Bb130, C131, D131, E131, F131, G131, A131, Bb131, C132, D132, E132, F132, G132, A132, Bb132, C133, D133, E133, F133, G133, A133, Bb133, C134, D134, E134, F1

The bass line of 'The Rose Tree' is written on a single staff in bass clef. It consists of 12 measures. The melody starts with a quarter note G2, followed by a quarter rest, then eighth notes A2 and B2 beamed together. This is followed by a quarter note C3, a quarter note D3, and a quarter note E3. The next measure has a quarter note F3, a quarter note G3, and a quarter note A3. The melody continues with a quarter note B3, a quarter note C4, and a quarter note D4. The final measure has a quarter note E4, a quarter note F4, and a quarter note G4. The piece ends with a double bar line.

The bass line of 'The Rose Tree' is written on a single staff in bass clef. It consists of five measures. The first measure contains a quarter note G2, an eighth note F2, a quarter rest, and an eighth note E2. The second measure contains a quarter note D2, an eighth note C2, a quarter note B1, and an eighth note A1. The third measure contains a quarter note G1, an eighth note F1, a quarter note E1, and an eighth note D1. The fourth measure contains a quarter note C2, an eighth note B1, a quarter note A1, and an eighth note G1. The fifth measure contains a quarter note F1, an eighth note E1, a quarter note D1, and an eighth note C1. The piece ends with a double bar line.

The bass line of 'The Rose Tree' is written on a single staff in bass clef. It begins with a treble clef and a key signature of one flat (B-flat). The melody consists of eighth and sixteenth notes, with some measures containing beamed sixteenth notes. The final measure of the line is a whole note G2.

109

126

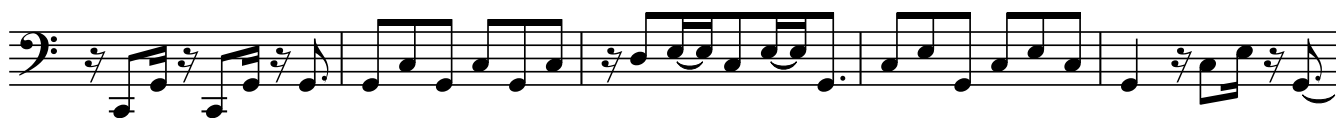

131

136

141

147

152

157

162

168

173

179

15

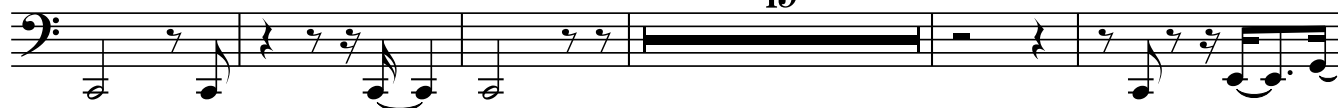

199

205

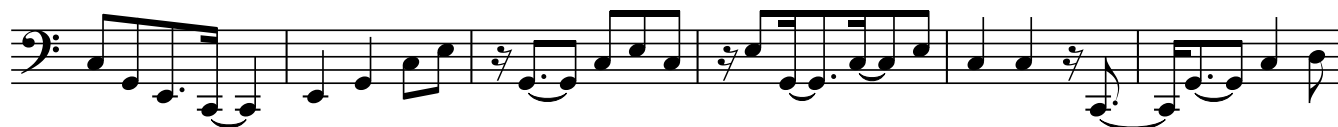

211

216

221

227

232

237

242

247

252

257

262

267

273

278

283

288

293

299

304

309

315

321

326

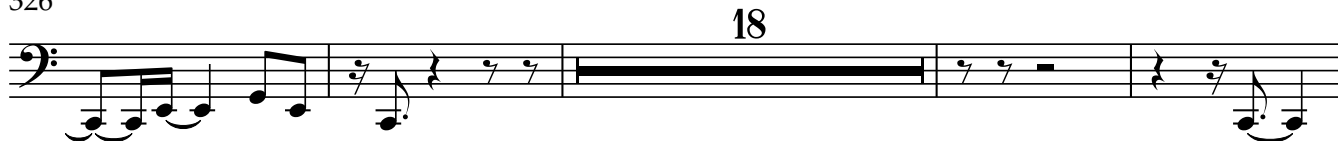

348

354

359

364

369

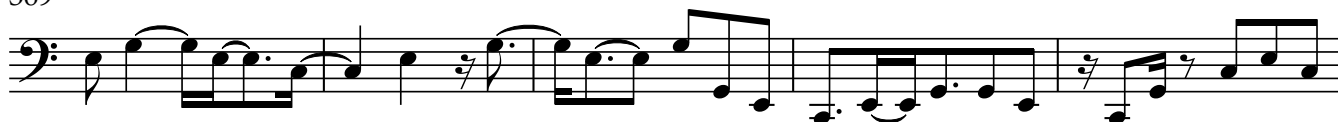

374

380

386

391

396

401

407

413

418

13

435

3

442

447

452

457

463

472

477

482

487

491

