Trois

# SONATES

pour le

# Piano-Forte

dédiées à Madame la Comtesse

## de Browne

PAR

## L. VAN BEETHOVEN.

N.° 1

Op.° 10.

Pr.: 6.f

PARIS, Chez MAURICE SCHLESINGER, Rue Richelieu, 97.

M. S. 1729-30-31.

R. COCKS & Co MUSIC SELLERS LONDON

D 1689/7
rcma 43205

Allegro molto e con brio. ♩ = 80.

SONATE.

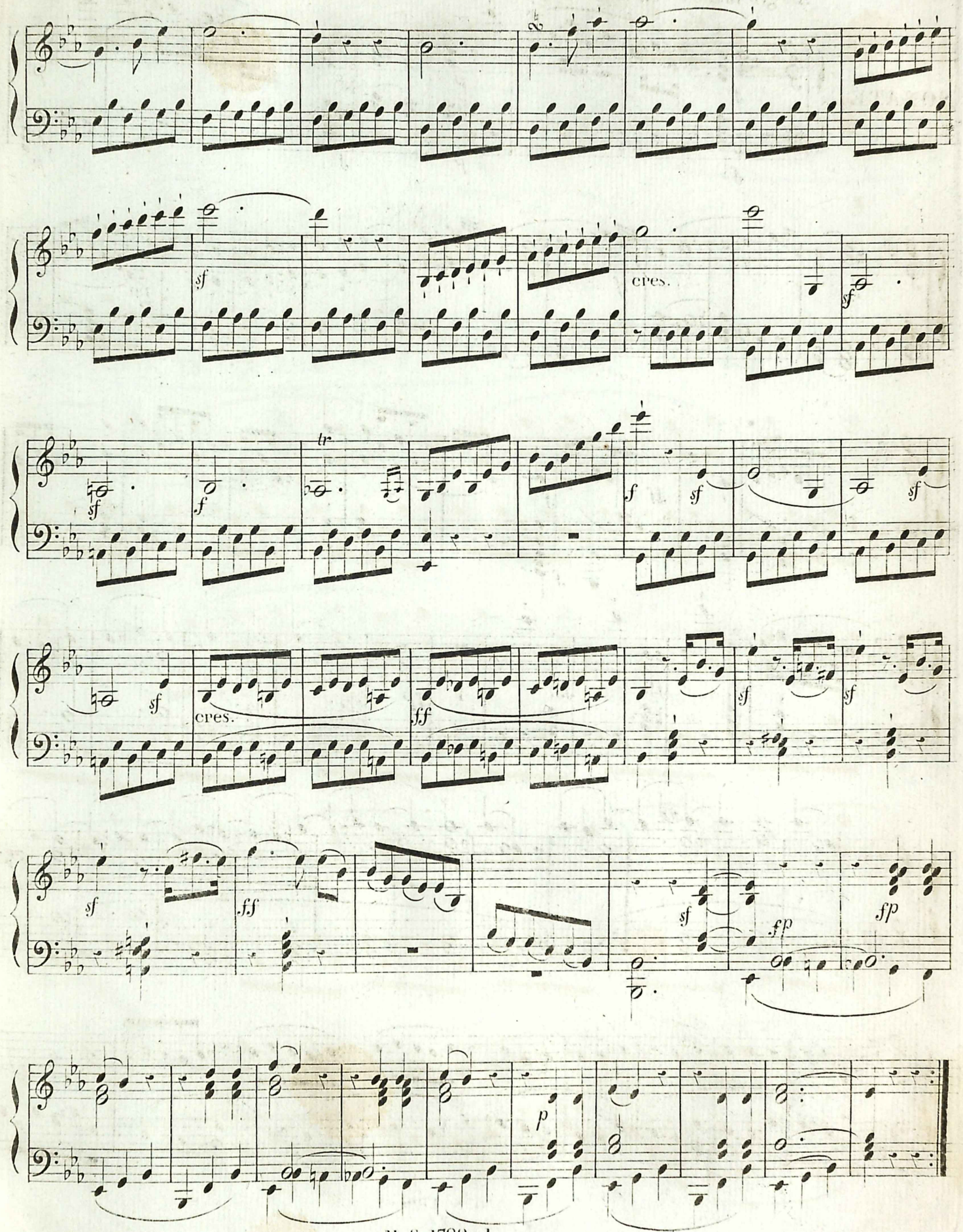
sf
cres.
sf
sf
f
tr
f
sf
sf
sf
cres.
ff
sf
sf
sf
ff
sf
fp
fp
p

*f* *p* *p* *f*

*p* *f* *p* *p*

cres. *sf*

cres.

*sf* *f* *sf*

*ff* *sf* *p* *p*

de - - - cres - - - cen - - - do.

*f* *f* *p* *f* *p*

*rf*

*pp* *ff* *ff*

I

fp

p

sf

sf

f

sf cres. sf sf sf tr

f sf sf sf cres.

ff sf sf sf ff

sf fp p

fp p ff

ff

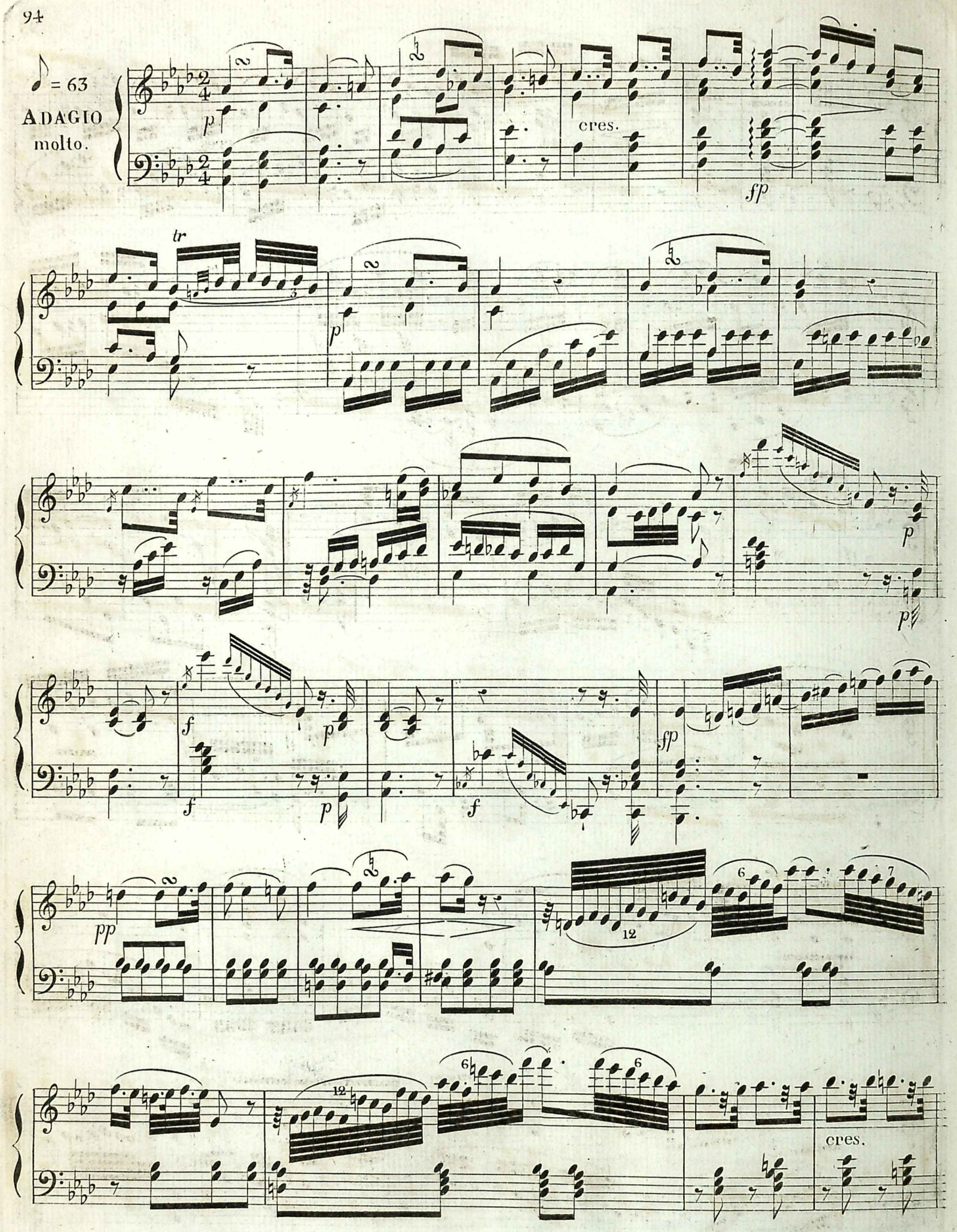
♪ = 63
ADAGIO
molto.
p
cres.
fp
tr
p
p
p
f
p
f
p
f
fp
pp
12
6
7
12
6
6
cres.

sf

cres

sf sf sf sf

tr

rf sf

f

tr

rf sff

fff

p

cres.

sf

sf

tr

ff p ff p ff

fp fp pp

2 12 6 7

12 11 cres.

sf p pp cres.

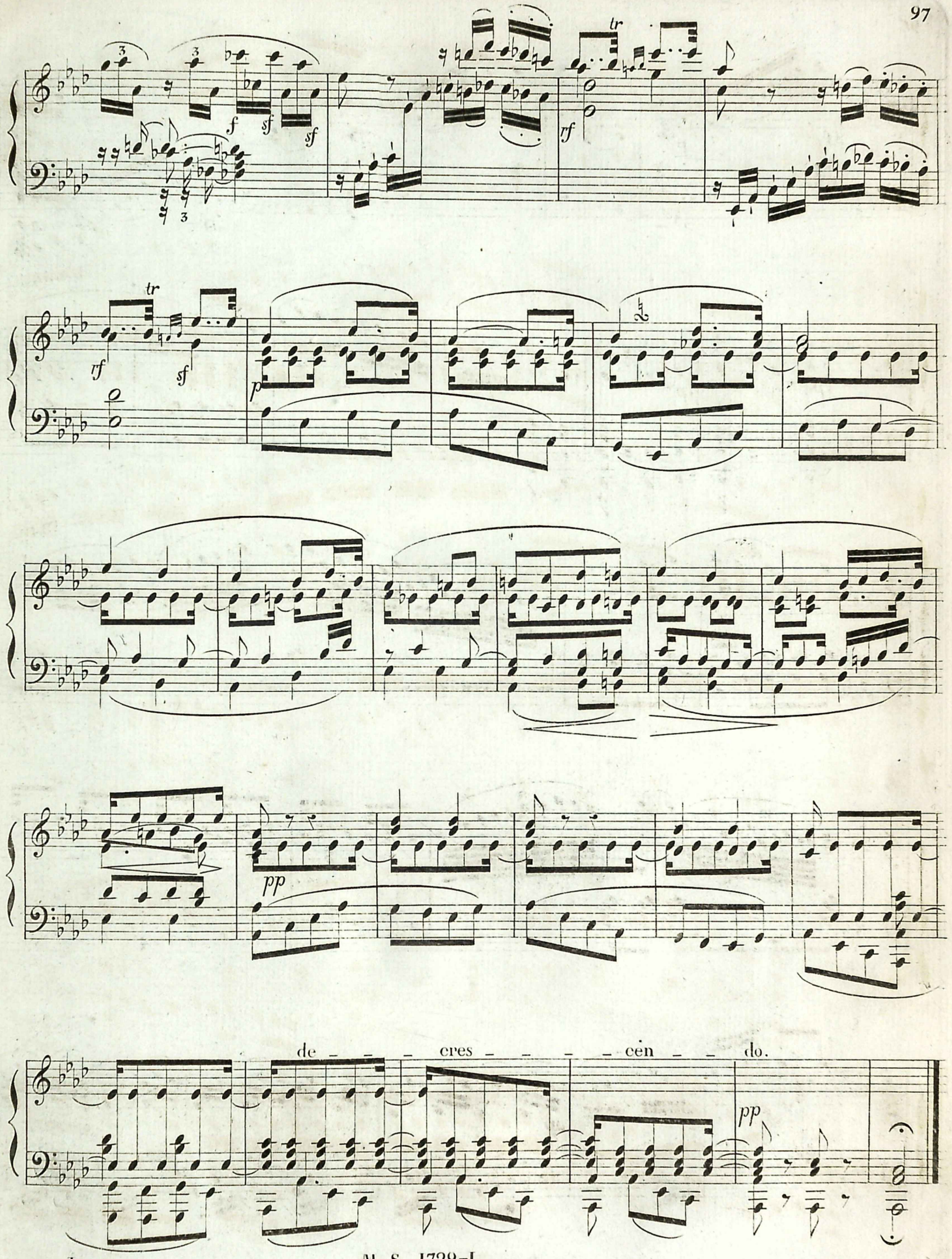
tr
f
sf
sf
rf
tr
rf
sf
p
pp
de - - - cres - - - - cen - - do.
pp

Prestissimo.

♩ = 112.

FINALE.

*p*

*p*

cres.

*f*

*sf* *sf* *sf*

*ff*

*p*

*ff*

ff

ff

ff

ff

p

sf

sf

p

p

sf

cres:

ff

sf

sf

sf

p

cres:

f

sf sf sf

p

fff

fp fp

cres.

sf ff

ff
p
cres:
fp
pp
ri
ca
tar
dan
do
lan
do.
tenuto.
Adagio.
Tempo I°.
de
cres
cen
do.