

Violoncello solo

Suite concertante

for cello and string orchestra

I.

Moderato ♩ = 86

Tamás Beischer-Matyó

p *espressivo*

f *f*

mf *f*

pp *mf*

p *p* *f*

pp *f*

Copyright Tamás Beischer-Matyó, 2008

[www.beischermatyó.hu/for cello and string orchestra](http://www.beischermatyó.hu/for%20cello%20and%20string%20orchestra)

This work is licensed under the Creative Commons Attribution-NonCommercial-NoDerivatives 4.0 International License.
To view a copy of this license, visit www.creativecommons.org/licenses/by-nc-nd/4.0/

Violoncello solo

2

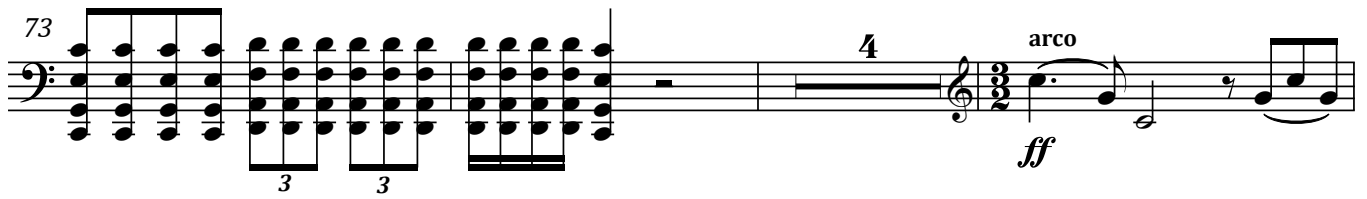
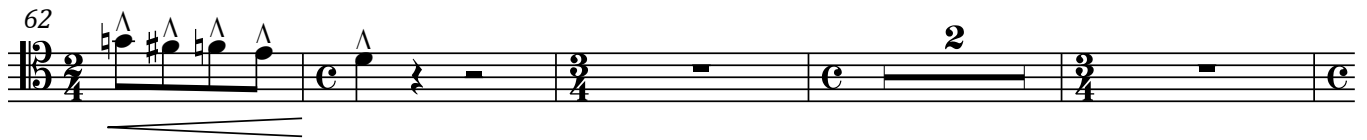

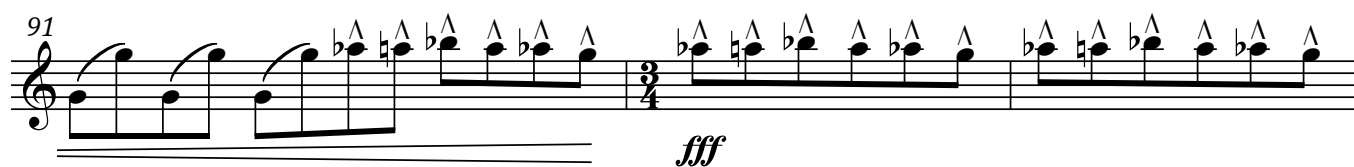
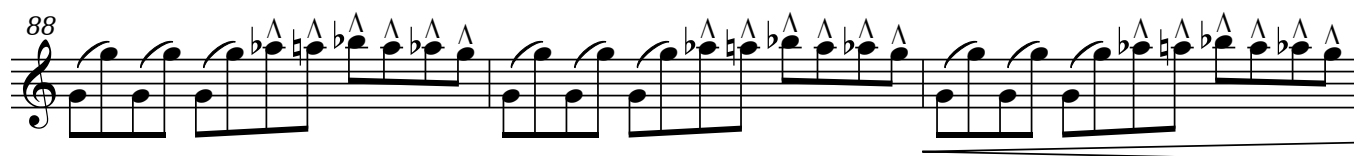

II.

Vivace scherzando $\text{♩} = 84$

The dynamics and articulation are as follows:

38 *mf*

41

44 *ff*

47 *p* *f* *p*

52 *f*

57 *p* *f* *p*

62 *fff*

68

74

III.

Adagio molto e cantabile ♩ = 42

3

p semplice

8

13

18

24

mf

29

f

35

40

ff

47

p

53

59

pp

64

3

pp

IV.

Presto scherzando ♩. = 144

5

f

11

16

22

28

12

mf

45

50

fff

56

7

19

86

ff

8

Violoncello solo

8

99 *fff*

105

111

117

122 12 *f* appassionato

139

145

152 9 *fff*

166 6 11

Violoncello solo

9

187

2

f

194

4

203

14

V.

Allegro moderato ♩ = 116

Violoncello solo

10

32 *ff* *tr*

36 *tr* *f* *f* *mp* 3

41 3 3

46 3

52 *espressivo* 3 3 3

56 *pp* 6

67 *ff*

71 *ff* *sul D*

75 *ff* *sul D* 2

Violoncello solo

11

79 *parlando*
f

89

94 *più parlando*

98

102 *ff*

106

111

115 *f risoluto*

119 *appassionato*

123 *fff*

6

3

3

4

Violoncello solo

12

130

fff

134

3/4

139

3/4

144

3/4

150

3/4

183

f dolce

188

3/4

195

3/4

200

206

rall.

Adagio ♩ = 56

p *mf*