

# SONATA in G MAJOR

(from: 20 Recorder sonatas - US-Dp RM. 788. 1191 S698)

Score (03':30")

Adapted for Trumpet abd Organ

Gottfried Finger (ca.1660 - 1730)

Arr. Michel Rondeau

1. Andante ♩ = 80

## 2. Presto

29 *tr*

C Tpt.

Org.

35 *tr*

C Tpt.

Org.

38 *tr*

C Tpt.

Org.

41 *tr*

C Tpt.

Org.

45

C Tpt.

Org.

**3. Adagio (Trumpet tacet)**

49

C Tpt.

Org.

53

C Tpt.

Org.

56

C Tpt.

Org.

## 59 4. Vivace

C Tpt.

Org.

C Tpt.

Org.

C Tpt.

Org.

C Tpt.

Org.

## SONATA in G MAJOR - Finger - Score

5

C Tpt.

Org.

86

86

C Tpt.

Org.

93

93

# SONATA in G MAJOR

(from: 20 Recorder sonatas - US-Dp RM. 788. 1191 S698)

Adapted for Trumpet and Organ

Gottfried Finger (ca.1660 - 1730)

Arr. Michel Rondeau

## Trumpet in B $\flat$

1. Andante  $\text{♩} = 80$

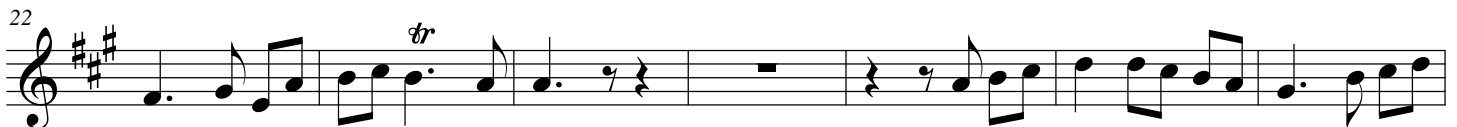

2. Presto

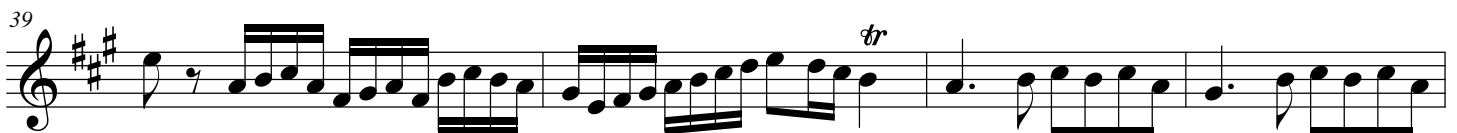

SONATA in G MAJOR - Finger - B $\flat$  Trumpet

## 3. Adagio (Trumpet tacet)

## 4. Vivace

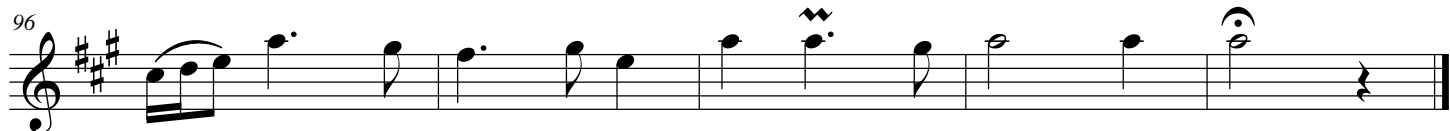
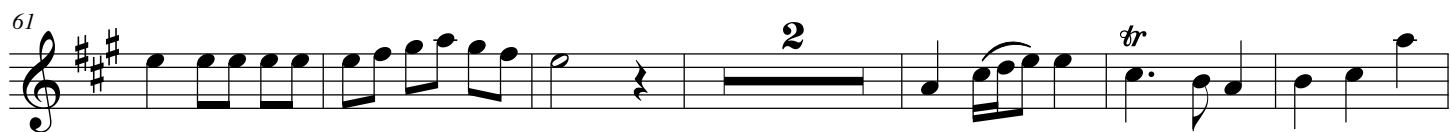

# SONATA in G MAJOR

(from: 20 Recorder sonatas - US-Dp RM. 788. 1191 S698)

Adapted for Trumpet and Organ

Gottfried Finger (ca.1660 - 1730)

Arr. Michel Rondeau

## Trumpet in C

1. Andante ♩ = 80

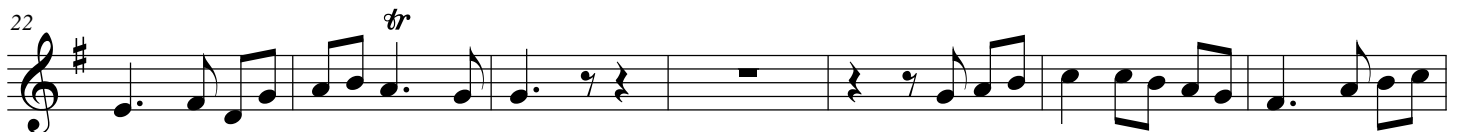

2. Presto

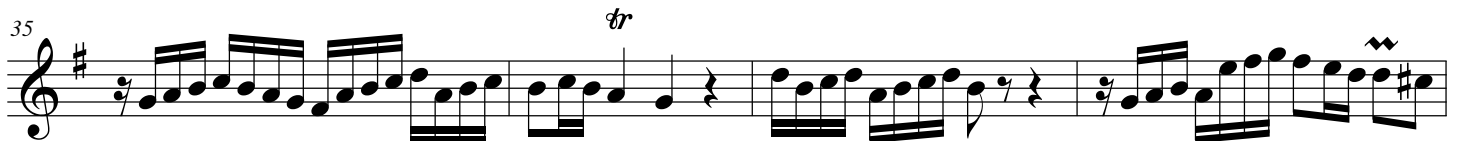

## SONATA in G MAJOR - Finger - C Trumpet

## 3. Adagio (Trumpet tacet)

## 4. Vivace

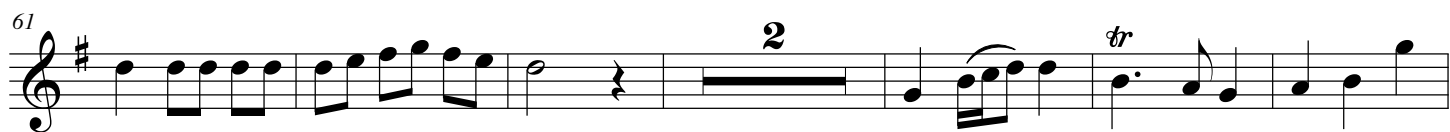

# SONATA in G MAJOR

(from: 20 Recorder sonatas - US-Dp RM. 788. 1191 S698)

Adapted for Trumpet and Organ

Gottfried Finger (ca.1660 - 1730)

Arr. Michel Rondeau

## Trumpet in D

1. Andante ♩ = 80

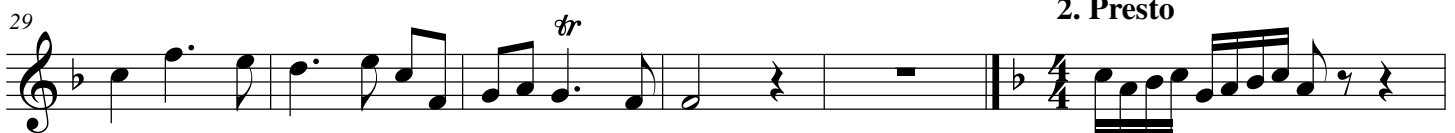
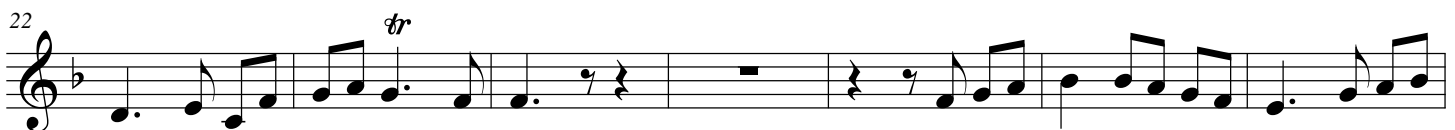

2. Presto

## SONATA in G MAJOR - Finger - D Trumpet

## 3. Adagio (Trumpet tacet)

## 4. Vivace

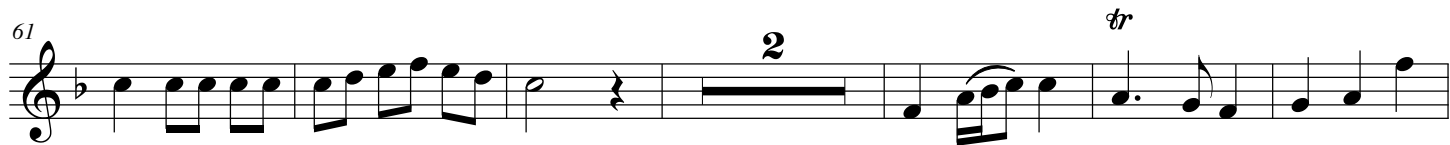

# SONATA in G MAJOR

(from: 20 Recorder sonatas - US-Dp RM. 788. 1191 S698)

Adapted for Trumpet abd Organ

Gottfried Finger (ca.1660 - 1730)

Arr. Michel Rondeau

## Organ

Trumpet in C

1. Andante ♩ = 80

C Tpt.

Org.

8

15

22

## SONATA in G MAJOR - Finger - Organ

C Tpt. <sup>29</sup>

Org. <sup>29</sup> 2. Presto

C Tpt. <sup>35</sup>

Org. <sup>35</sup>

C Tpt. <sup>38</sup>

Org. <sup>38</sup>

C Tpt. <sup>41</sup>

Org. <sup>41</sup>

## SONATA in G MAJOR - Finger - Organ

3

C Tpt.

Org.

45

45

tr

tr

C Tpt.

Org.

49

49

3. Adagio (Trumpet tacet)

C Tpt.

Org.

53

53

tr

C Tpt.

Org.

56

56

tr

## SONATA in G MAJOR - Finger - Organ

59

C Tpt.

59

4. Vivace

Org.

66

C Tpt.

66

Org.

73

C Tpt.

73

Org.

79

C Tpt.

79

Org.

## SONATA in G MAJOR - Finger - Organ

C Tpt.

Org.

86

86

C Tpt.

Org.
