

Flute

I - Introito

Requiem Mass

Rafael Sales Arantes (1980 -)
Composto de 03/09/03 a 31/12/04

Andante

p

f

f

ff

f

f

p

f

p

f

p

Kyrie

Flute

Requiem Mass

Rafael Sales Arantes (1980 -)

Composto de 03/09/03 a 31/12/04

Moderato

Gradual

Flute

Requiem Mass

Rafael Sales Arantes (1980 -)
Composto de 03/09/03 a 31/12/04

Andante

3

f

8

Tractus

Requiem Mass

Rafael Sales Arantes (1980 -)
Composto de 03/09/03 a 31/12/04

Adagio ♩ = 40

f

f

8^{va}-

(8^{va})

Flute

Sequentia

Requiem Mass

Rafael Sales Arantes (1980 -)
Composto de 03/09/03 a 31/12/04

Allegro

ff

6

f

rit.

Andante

p

p

p

p

p

p

Allegro assai

ff

tr

mf

9

f

2

mf

mf

mf

f

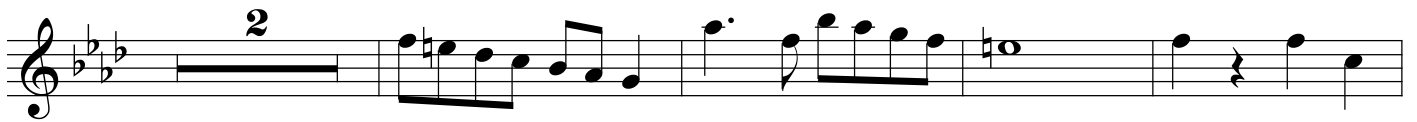
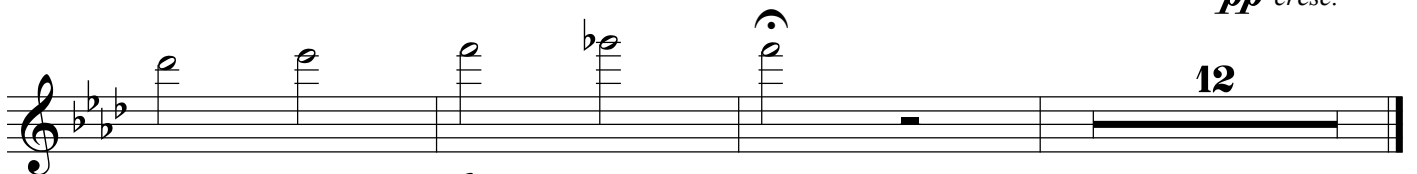
Andante $\text{♩} = 60$ Allegro $\text{♩} = 110$ *ff*Largo $\text{♩} = 30$ Allegro $\text{♩} = 110$ *ff*Largo $\text{♩} = 30$ Andante $\text{♩} = 60$ *pp cresc.**f*

Ofertorium

Requiem Mass

Rafael Sales Arantes (1980 -)
Composto de 03/09/03 a 31/12/04

Allegro assai ♩ = 110

f

tr

p

f

Allegro assai ♩ = 110

mf

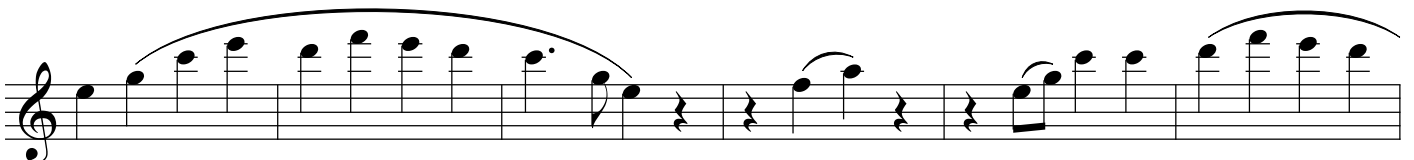
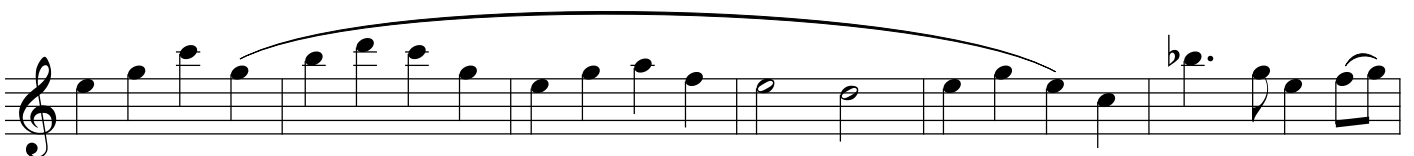
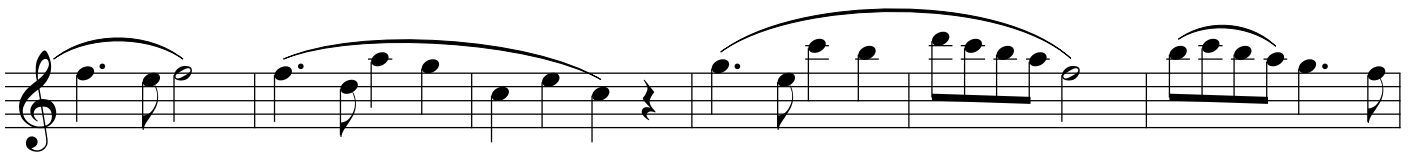
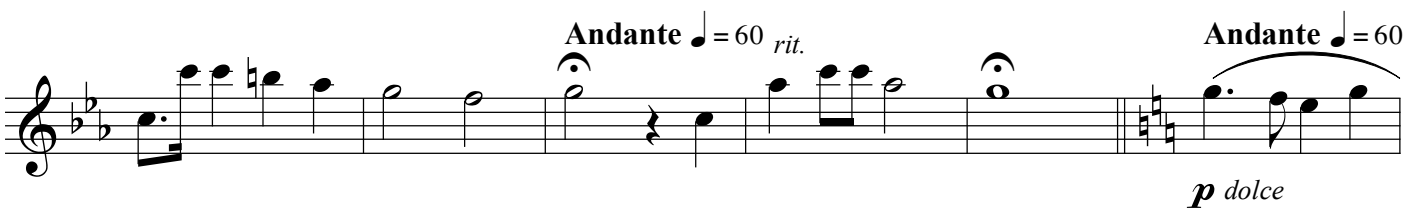
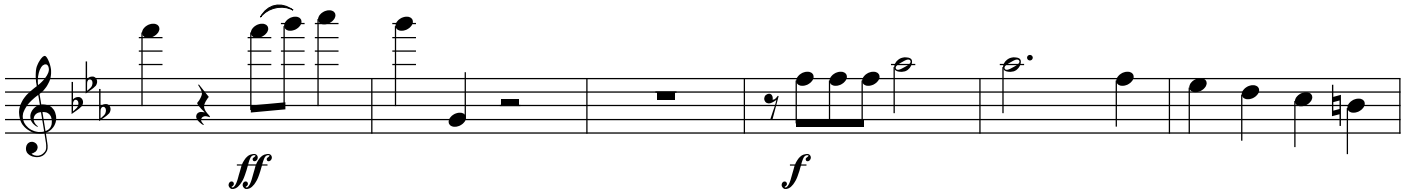

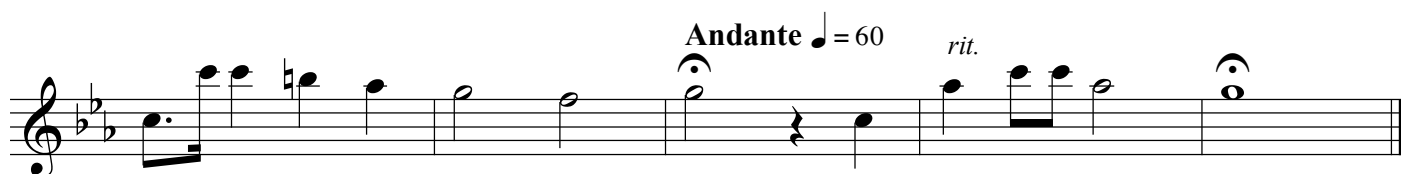
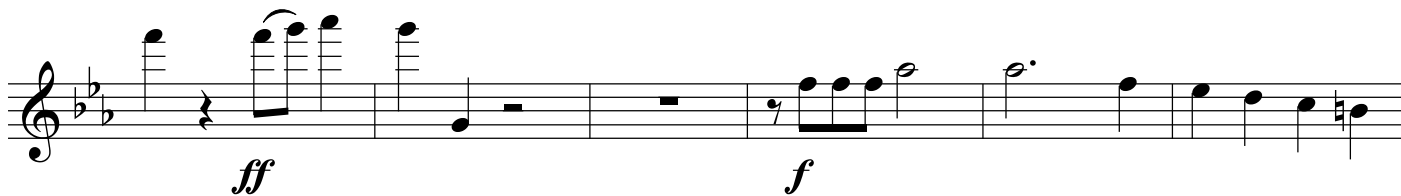
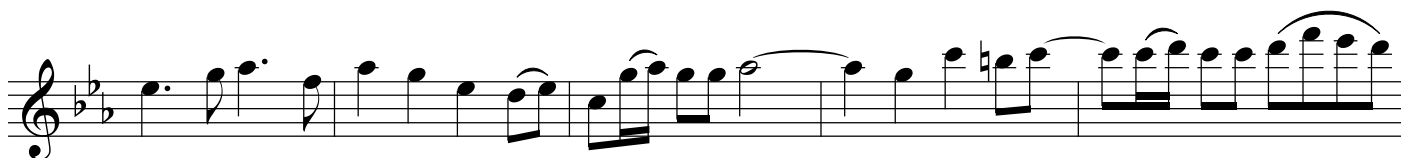
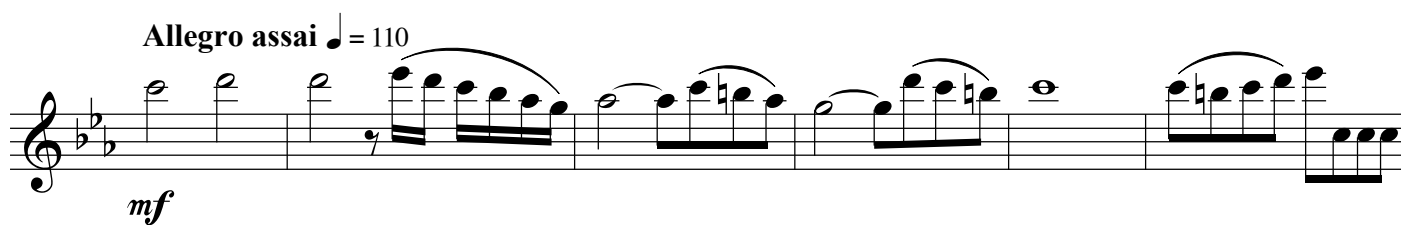
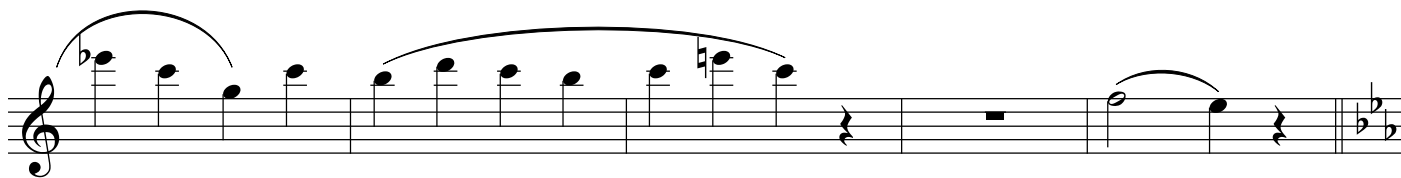

Flute

Sanctus

Requiem Mass

Rafael Sales Arantes (1980 -)
Composto de 03/09/03 a 31/12/04

Andante ♩ = 60

f

dim.

Vivo ♩ = 130

pp *f*

Lento ♩ = 30

p

Vivo ♩ = 130

f

16

Agnus Dei

Requiem Mass

Rafael Sales Arantes (1980 -)
Composto de 03/09/03 a 31/12/04

Andante $\text{♩} = 60$

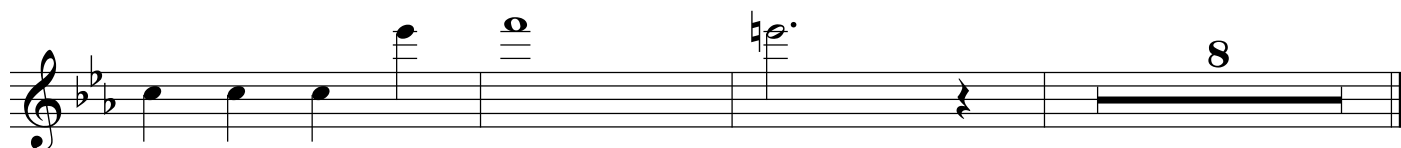
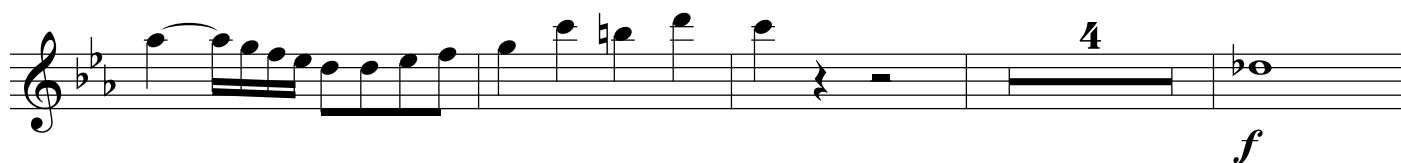
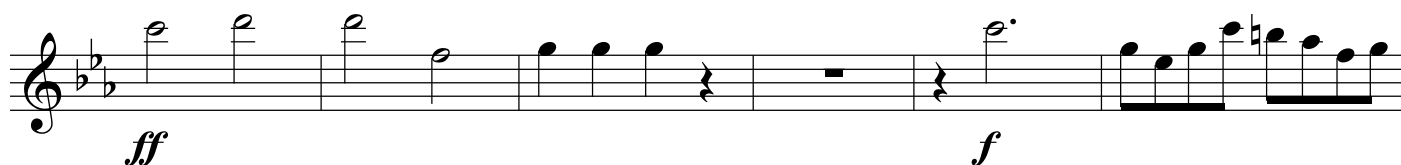
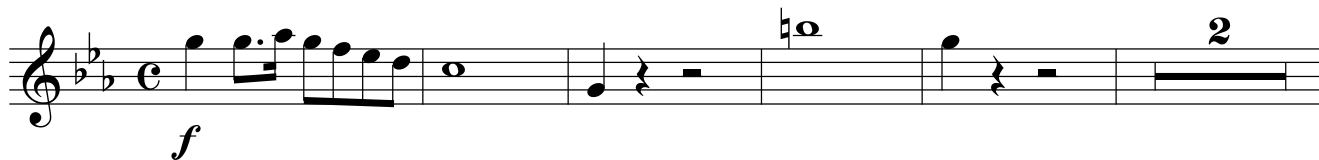

Comunio

13

Flute

Requiem Mass

Rafael Sales Arantes (1980 -)
Composto de 03/09/03 a 31/12/04

Andante cantabile ♩ = 60

8

p

2

mf

5

f

10

Flute

Libera me, Domine

Requiem Mass

Rafael Sales Arantes (1980 -)

Composto de 03/09/03 a 31/12/04

Allegro ♩ = 120

f

p

mf *f*

mf

p

mf *f*

f

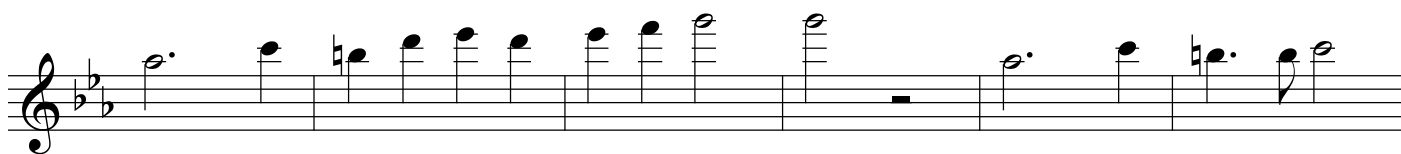

Andante ♩ = 60

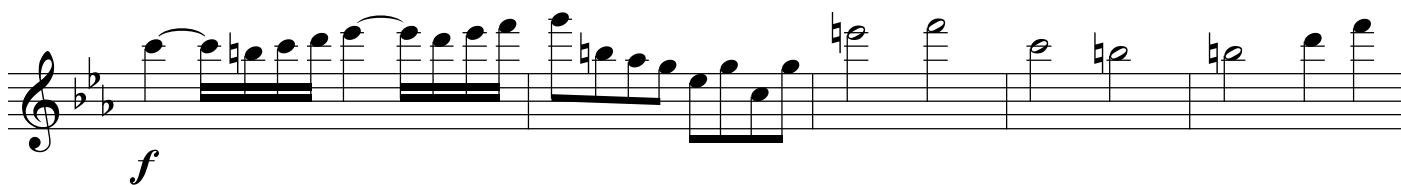

Allegro ♩ = 120

