

Trombone

Paysages et marines
1. Sur la Falaise

Calme, mais sans trainer

2. Matin Calme

3. Promenade vers la Mer

Moderato

62

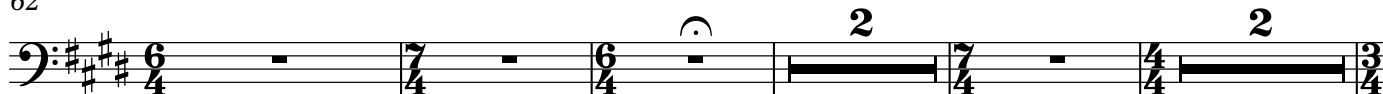

70

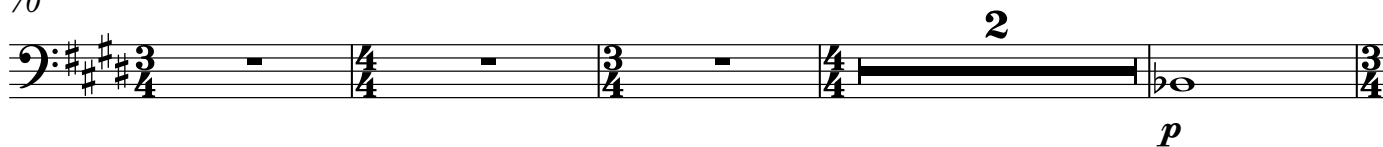

76

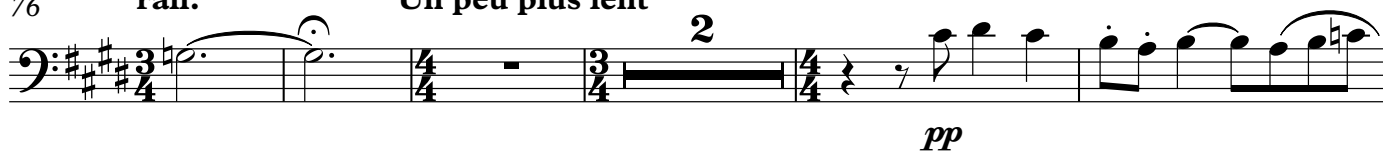
rall.**Un peu plus lent**

83

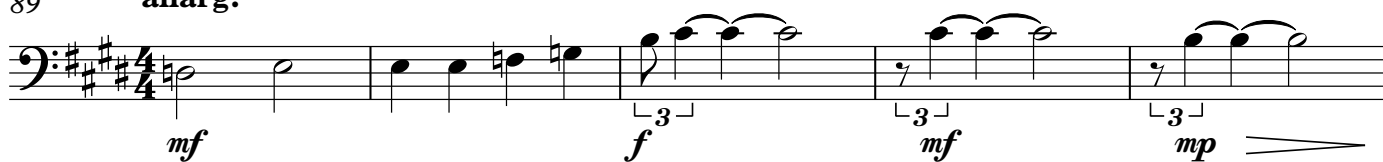

89

allarg.

94

Plus lent

4. Le Chant du Chevrier

98

Moderato**TACET**

5. Soir d'Ete

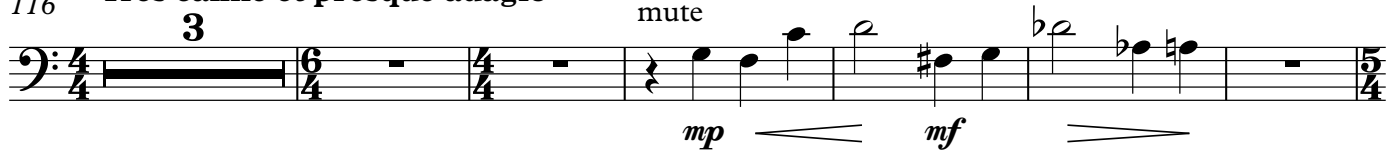
116 **Tres calme et presque adagio**

125

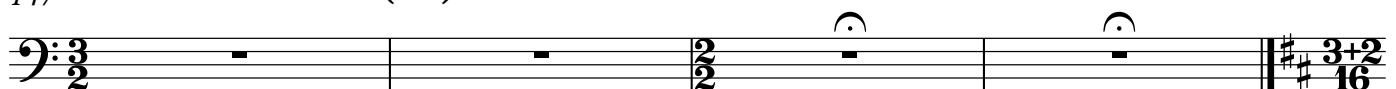

135

147 **Enserrant le Mouvt. (♩=♩) rall.**

6. Ceux qui s'en vont Pecher au Large, dans la Nuit

151 **Largement (♩=60)**

161

178

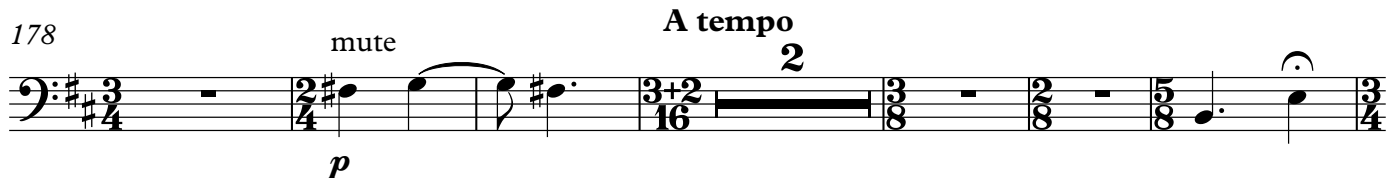

186

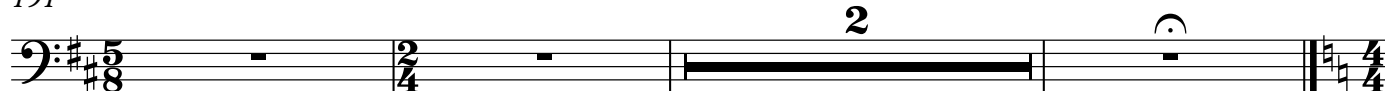

191 **rall.****Plus lent encore**

7. Soir d'Angoisses

196 **Non troppo adagio** (♩=54)**TACET**

8. La Chanson des Pommiers en Fleurs

206 **Allegro moderato****TACET**

9. Paysage d'Octobre

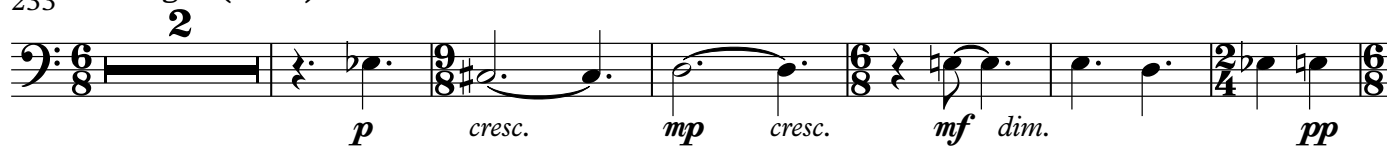
233 **Adagio** (♩=76)

241

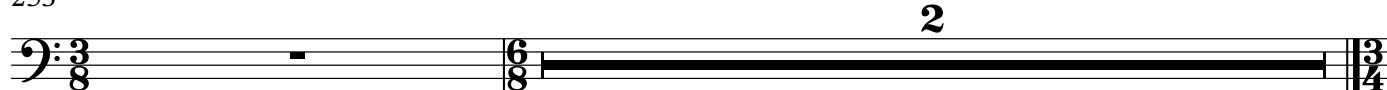
253 **rall.**

10. Chant de Pecheurs

256 **Moderato**

263

265

mf

272

272

283

The bass line of 'The Rose Tree' is written in 3/4 time. It begins with a series of eighth notes: G2, A2, B2, C3, D3, E3, F3, G3, A3, B3, C4, D4, E4, F4, G4, A4, B4, C5, D5, E5, F5, G5, A5, B5, C6, D6, E6, F6, G6, A6, B6, C7, D7, E7, F7, G7, A7, B7, C8, D8, E8, F8, G8, A8, B8, C9, D9, E9, F9, G9, A9, B9, C10, D10, E10, F10, G10, A10, B10, C11, D11, E11, F11, G11, A11, B11, C12, D12, E12, F12, G12, A12, B12, C13, D13, E13, F13, G13, A13, B13, C14, D14, E14, F14, G14, A14, B14, C15, D15, E15, F15, G15, A15, B15, C16, D16, E16, F16, G16, A16, B16, C17, D17, E17, F17, G17, A17, B17, C18, D18, E18, F18, G18, A18, B18, C19, D19, E19, F19, G19, A19, B19, C20, D20, E20, F20, G20, A20, B20, C21, D21, E21, F21, G21, A21, B21, C22, D22, E22, F22, G22, A22, B22, C23, D23, E23, F23, G23, A23, B23, C24, D24, E24, F24, G24, A24, B24, C25, D25, E25, F25, G25, A25, B25, C26, D26, E26, F26, G26, A26, B26, C27, D27, E27, F27, G27, A27, B27, C28, D28, E28, F28, G28, A28, B28, C29, D29, E29, F29, G29, A29, B29, C30, D30, E30, F30, G30, A30, B30, C31, D31, E31, F31, G31, A31, B31, C32, D32, E32, F32, G32, A32, B32, C33, D33, E33, F33, G33, A33, B33, C34, D34, E34, F34, G34, A34, B34, C35, D35, E35, F35, G35, A35, B35, C36, D36, E36, F36, G36, A36, B36, C37, D37, E37, F37, G37, A37, B37, C38, D38, E38, F38, G38, A38, B38, C39, D39, E39, F39, G39, A39, B39, C40, D40, E40, F40, G40, A40, B40, C41, D41, E41, F41, G41, A41, B41, C42, D42, E42, F42, G42, A42, B42, C43, D43, E43, F43, G43, A43, B43, C44, D44, E44, F44, G44, A44, B44, C45, D45, E45, F45, G45, A45, B45, C46, D46, E46, F46, G46, A46, B46, C47, D47, E47, F47, G47, A47, B47, C48, D48, E48, F48, G48, A48, B48, C49, D49, E49, F49, G49, A49, B49, C50, D50, E50, F50, G50, A50, B50, C51, D51, E51, F51, G51, A51, B51, C52, D52, E52, F52, G52, A52, B52, C53, D53, E53, F53, G53, A53, B53, C54, D54, E54, F54, G54, A54, B54, C55, D55, E55, F55, G55, A55, B55, C56, D56, E56, F56, G56, A56, B56, C57, D57, E57, F57, G57, A57, B57, C58, D58, E58, F58, G58, A58, B58, C59, D59, E59, F59, G59, A59, B59, C60, D60, E60, F60, G60, A60, B60, C61, D61, E61, F61, G61, A61, B61, C62, D62, E62, F62, G62, A62, B62, C63, D63, E63, F63, G63, A63, B63, C64, D64, E64, F64, G64, A64, B64, C65, D65, E65, F65, G65, A65, B65, C66, D66, E66, F66, G66, A66, B66, C67, D67, E67, F67, G67, A67, B67, C68, D68, E68, F68, G68, A68, B68, C69, D69, E69, F69, G69, A69, B69, C70, D70, E70, F70, G70, A70, B70, C71, D71, E71, F71, G71, A71, B71, C72, D72, E72, F72, G72, A72, B72, C73, D73, E73, F73, G73, A73, B73, C74, D74, E74, F74, G74, A74, B74, C75, D75, E75, F75, G75, A75, B75, C76, D76, E76, F76, G76, A76, B76, C77, D77, E77, F77, G77, A77, B77, C78, D78, E78, F78, G78, A78, B78, C79, D79, E79, F79, G79, A79, B79, C80, D80, E80, F80, G80, A80, B80, C81, D81, E81, F81, G81, A81, B81, C82, D82, E82, F82, G82, A82, B82, C83, D83, E83, F83, G83, A83, B83, C84, D84, E84, F84, G84, A84, B84, C85, D85, E85, F85, G85, A85, B85, C86, D86, E86, F86, G86, A86, B86, C87, D87, E87, F87, G87, A87, B87, C88, D88, E88, F88, G88, A88, B88, C89, D89, E89, F89, G89, A89, B89, C90, D90, E90, F90, G90, A90, B90, C91, D91, E91, F91, G91, A91, B91, C92, D92, E92, F92, G92, A92, B92, C93, D93, E93, F93, G93, A93, B93, C94, D94, E94, F94, G94, A94, B94, C95, D95, E95, F95, G95, A95, B95, C96, D96, E96, F96, G96, A96, B96, C97, D97, E97, F97, G97, A97, B97, C98, D98, E98, F98, G98, A98, B98, C99, D99, E99, F99, G99, A99, B99, C100, D100, E100, F100, G100, A100, B100, C101, D101, E101, F101, G101, A101, B101, C102, D102, E102, F102, G102, A102, B102, C103, D103, E103, F103, G103, A103, B103, C104, D104, E104, F104, G104, A104, B104, C105, D105, E105, F105, G105, A105, B105, C106, D106, E106, F106, G106, A106, B106, C107, D107, E107, F107, G107, A107, B107, C108, D108, E108, F108, G108, A108, B108, C109, D109, E109, F109, G109, A109, B109, C110, D110, E110, F110, G110, A110, B110, C111, D111, E111, F111, G111, A111, B111, C112, D112, E112, F112, G112, A112, B112, C113, D113, E113, F113, G113, A113, B113, C114, D114, E114, F114, G114, A114, B114, C115, D115, E115, F115, G115, A115, B115, C116, D116, E116, F116, G116, A116, B116, C117, D117, E117, F117, G117, A117, B117, C118, D118, E118, F118, G118, A118, B118, C119, D119, E119, F119, G119, A119, B119, C120, D120, E120, F120, G120, A120, B120, C121, D121, E121, F121, G121, A121, B121, C122, D122, E122, F122, G122, A122, B122, C123, D123, E123, F123, G123, A123, B123, C124, D124, E124, F124, G124, A124, B124, C125, D125, E125, F125, G125, A125, B125, C126, D126, E126, F126, G126, A126, B126, C127, D127, E127, F127, G127, A127, B127, C128, D128, E128, F128, G128, A128, B128, C129, D129, E129, F129, G129, A129, B129, C130, D130, E130, F130, G130, A130, B130, C131, D131, E131, F131, G131, A131, B131, C132, D132, E132, F132, G132, A132, B132, C133, D133, E133, F133, G133, A133, B133, C134, D134, E134, F134, G134, A134, B134, C135, D135, E135, F135, G135, A135, B135, C136, D136, E136, F136, G136, A136, B136, C137, D137, E137, F137, G137, A137, B137, C138, D138, E138, F138, G138, A138, B138, C139, D13

291

rall.

11. Dans les Grands Champs

293 **Moderato con moto**

TACET

12. Poeme Virgilian

342 **Tres clame (adagio)**

342 *Tres clame (adagio)*

355 **Tres calme** **encor plus calme**
mute
p

355 356 357 358 359 360 361 362 363 364

365 **serrez un peu** **A tempo**

365 366 367 368 369 370 371 372 373 374

375 **Bien calme**

375 376 377 378 379 380 381 382 383 384

Bass Trombone

Paysages et marines

1. Sur la Falaise

Calme, mais sans trainer

12

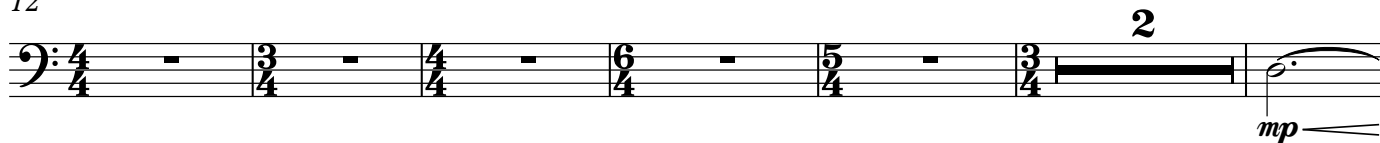

20

28 Plus lent

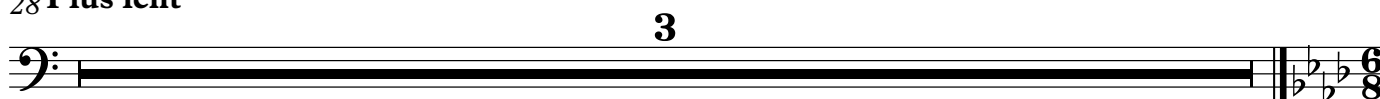

2. Matin Calme

31 Molto moderato

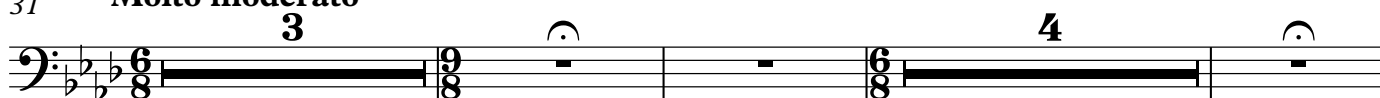

41 Adagio (non troppo)

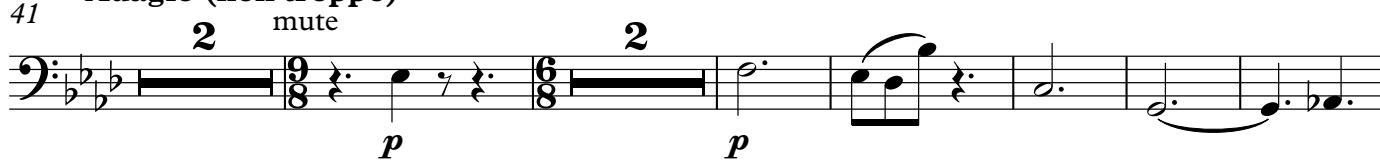

51

3. Promenade vers la Mer

Moderato

62

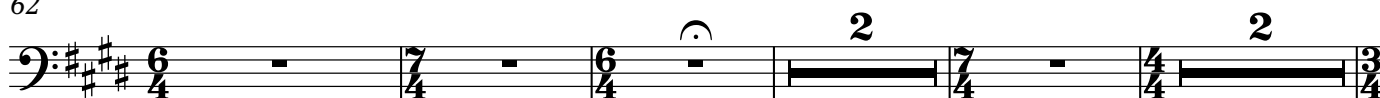

70

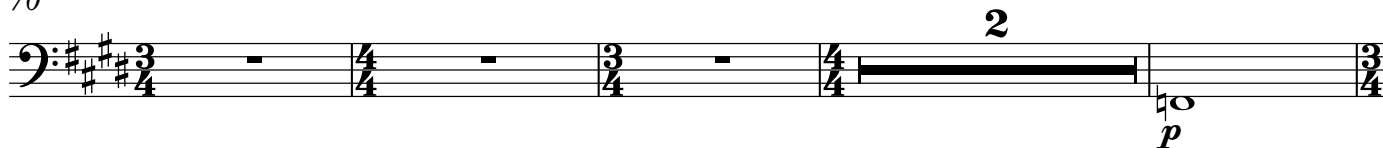

76

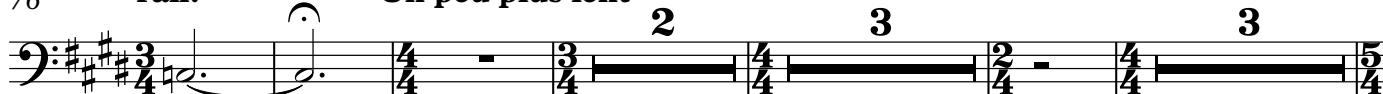
rall.**Un peu plus lent**

88

allarg.

94

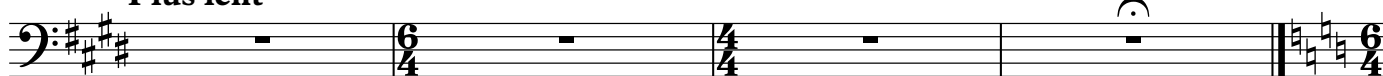
Plus lent

4. Le Chant du Chevrier

98

Moderato**TACET**

5. Soir d'Ete

116

Tres calme et presque adagio

125

135

senza

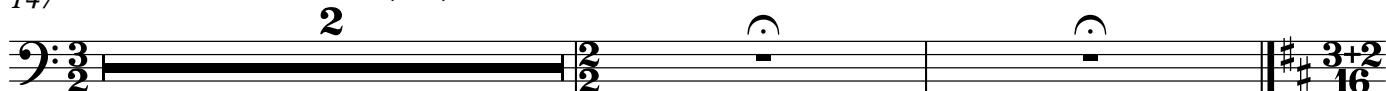
147 **En serrant le Mouvt.** (♩=♩)

6. Ceux qui s'en vont Pecher au Large, dans la Nuit

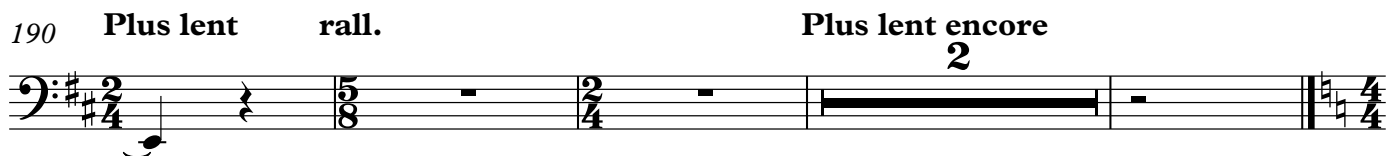
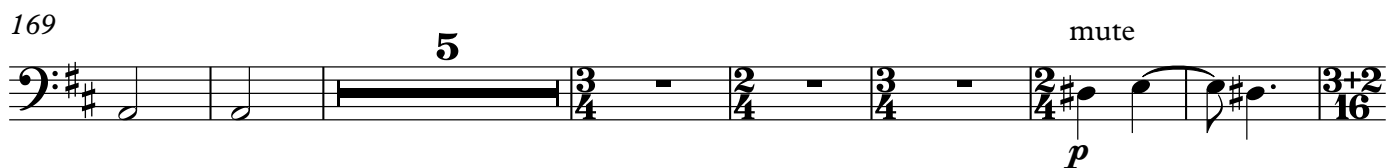
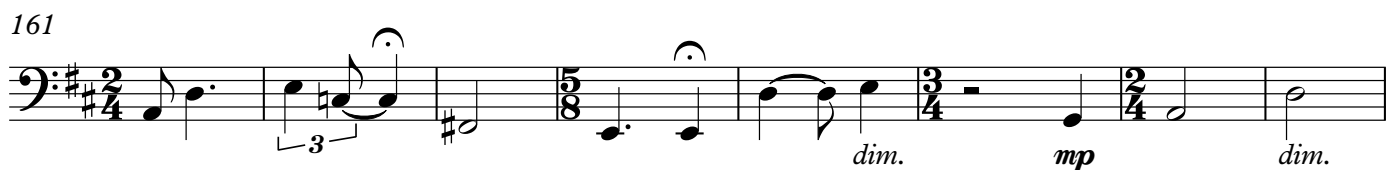
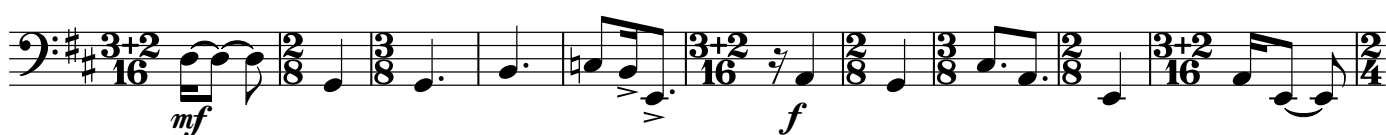
151 **Largement** (♩=60)

7. Soir d'Angoisses

196 **Non troppo adagio** (♩=54)

8. La Chanson des Pommiers en Fleurs

206 **Allegro moderato**

12. Poeme Virgilian

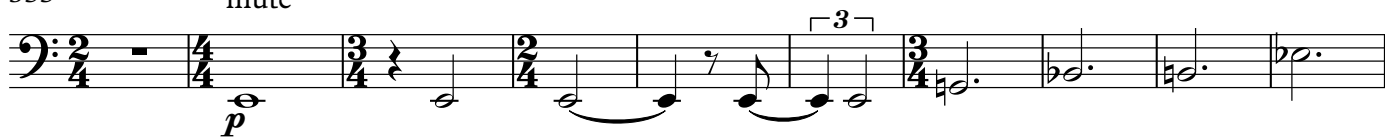
342 **Tres clame (adagio)**355 **Tres calme**
mute **encor plus calme**365 **serrez un peu A tempo**375 **Bien calme**

Tuba

Paysages et marines

1. Sur la Falaise

Calme, mais sans trainer

12

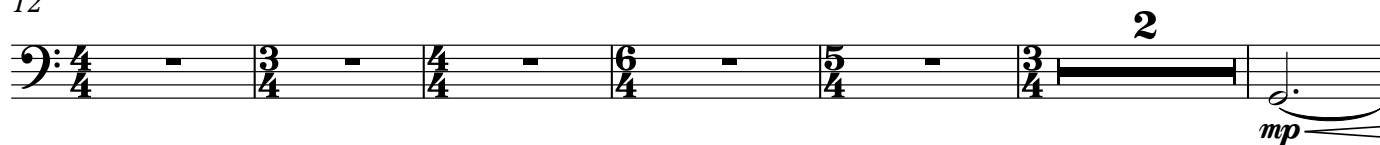

20

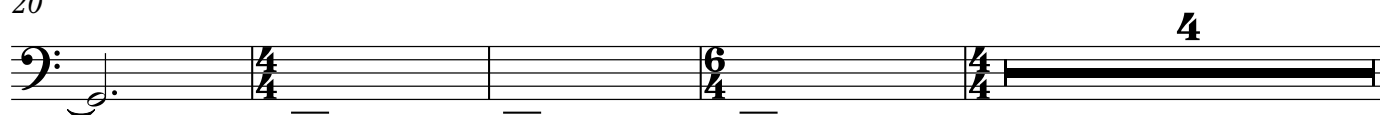

28 **Plus lent**

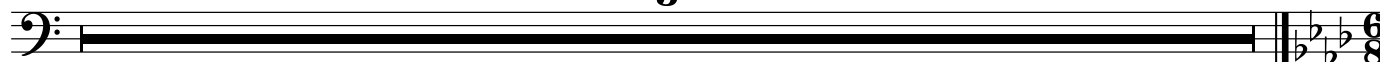
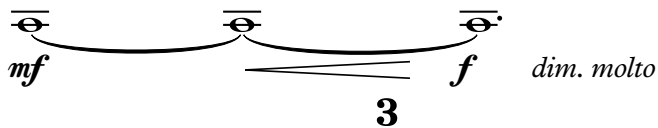

2. Matin Calme

31

Molto moderato

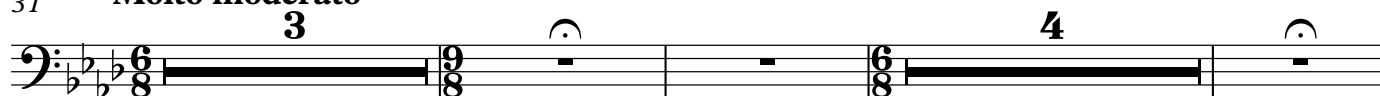

41

Adagio (non troppo)

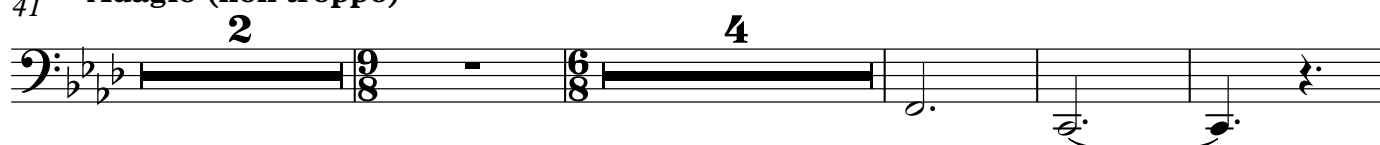

51

3. Promenade vers la Mer

Moderato

62

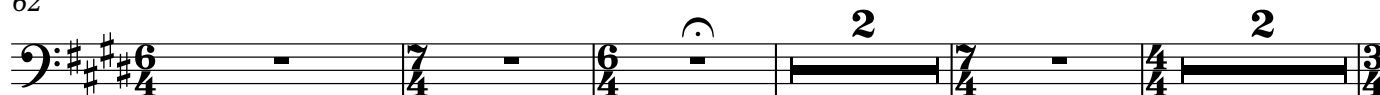

70

2

75 **rall.** **Un peu plus lent** Tuba

p

85 **allarg.**

mf *f* *ff* *dim.* *p*

94 **Plus lent**

4. Le Chant du Chevrier

98 **Moderato** **TACET**

5. Soir d'Ete

116 **Tres calme et presque adagio**

mf

125

pp *mf*

135

f

147 **En serrant le Mouvt. (♩=♩) rall.**

6. Ceux qui s'en vont Pecher au Large, dans la Nuit

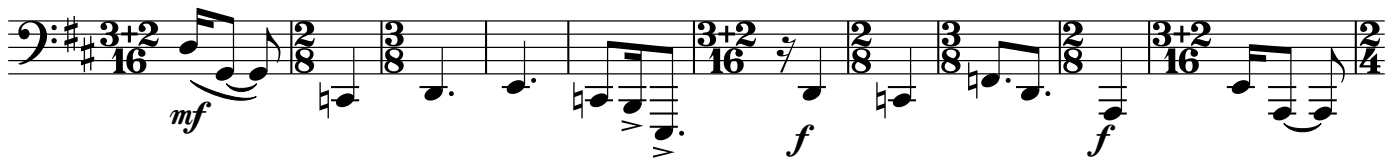
151 **Largement** (♩=60)

161

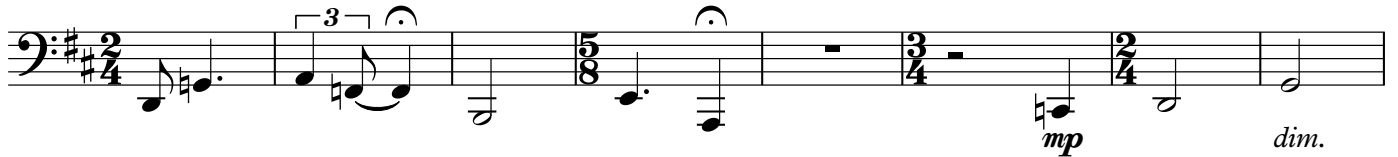

169

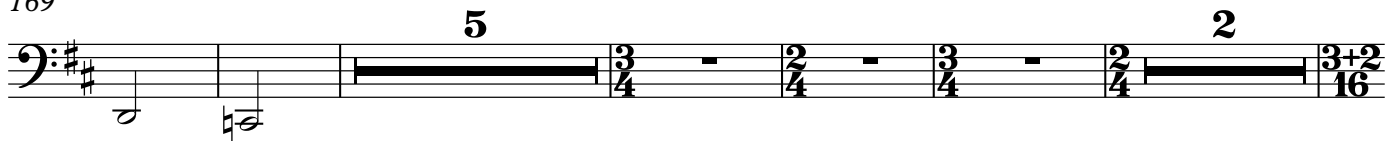
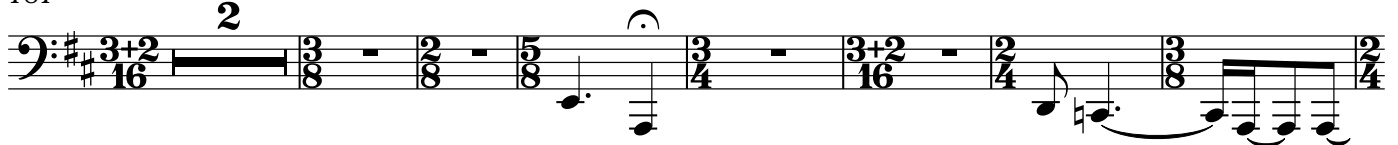
181 **A tempo**
2190 **Plus lent** **rall.****Plus lent encore**
2

7. Soir d'Angoisses

196 **Non troppo adagio** (♩=54)**TACET**

8. La Chanson des Pommiers en Fleurs

206 **Allegro moderato****TACET**

Tuba

5

285

rall.

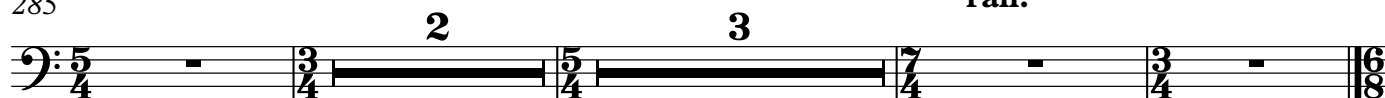

11. Dans les Grands Champs

293

Moderato con moto

TACET

12. Poeme Virgilian

342

Tres clame (adagio)

355

Tres calme

encor plus calme

365

serrez un peu A tempo

375

Bien calme

