

Horn 1 in F

Variations on a Nursery Tune
(A Younger Person's Guide)

Johnson

Tempo recitativo
mute

8 *pp* **rit.** senza **Allegro** Var. 1 *f*

14

21 *f*

28

34 **rit.** **Molto meno mosso e rubato** ($\text{♩} = 64$) Var. 2 3 3 7

51 **rall.** **tempo** 8 5/4 3/2

61 **Var.3 Andante**

65

69

74

79

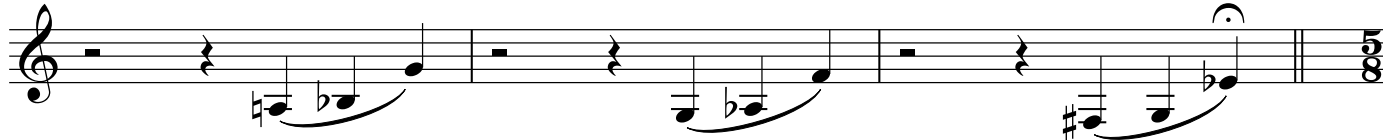
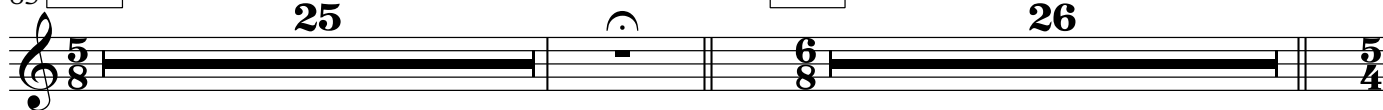
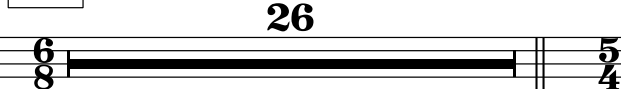
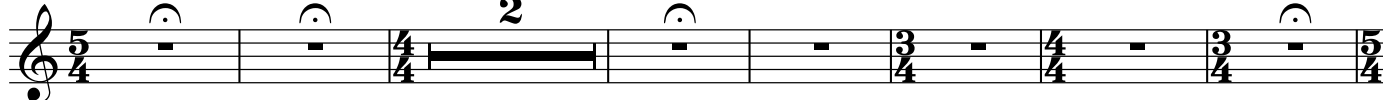

82

85 **Var.4 Vivace (♩=275)**
25**Var.5 Lo stesso tempo**
26**Var.6**137 **Largo e rubato**

146 **rall.** Var.7 **Moderato** **2** **mute** **3** **3**

p *p*

157 **senza** Var.8 **Allegro giocoso** (♩=144) **8**

p *mf*

169

173 **8**

183 **Meno mosso** **2** Var.9 **Poco meno mosso** (♩=128) **16** **8**

209 **rit.**

210 Var.10 Andante

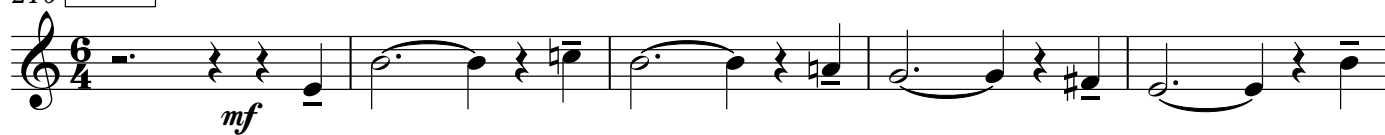

215

219

223 accel. poco a poco Var.11 Allegro vivace

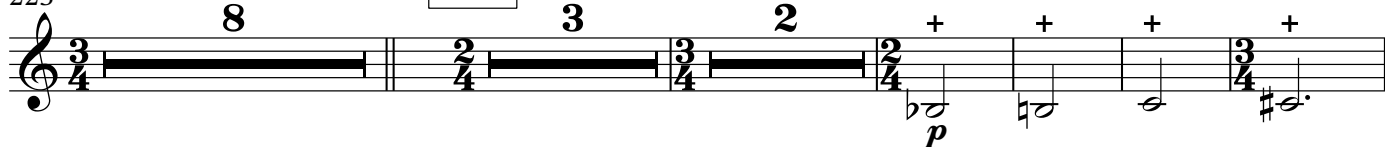

240

253

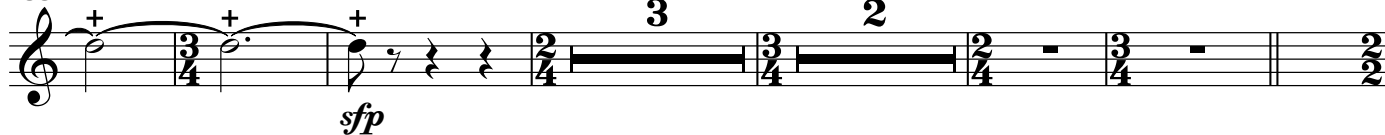

263 Var.12 Poco più mosso

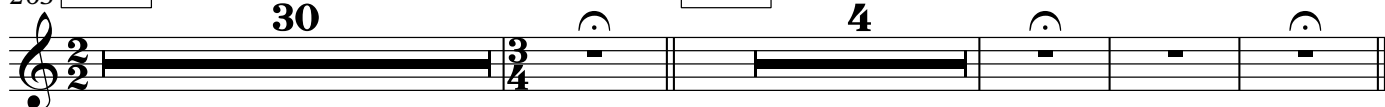

Var.13 Andante quasi cadenza

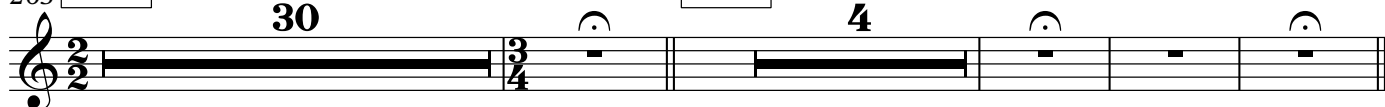

301 Allegro con moto

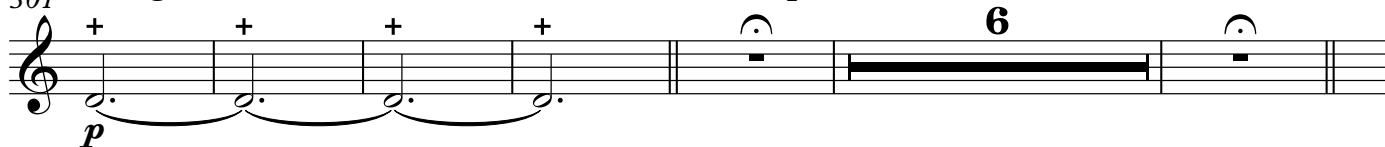

Andante quasi cadenza

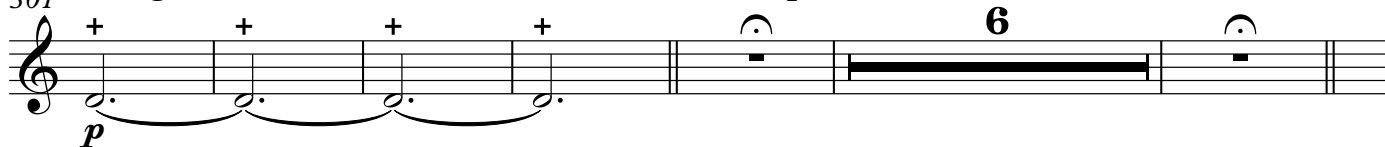

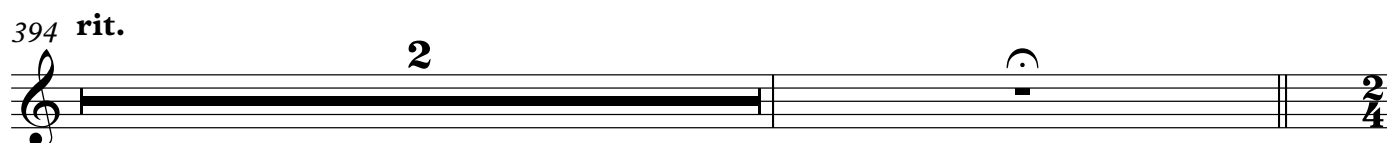
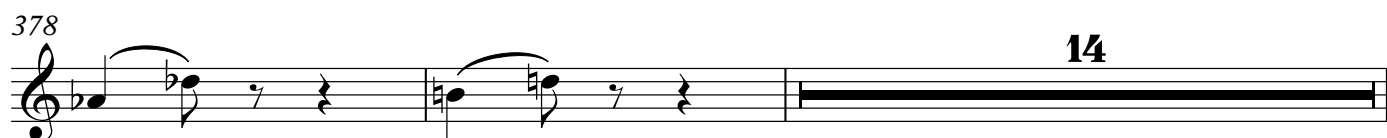
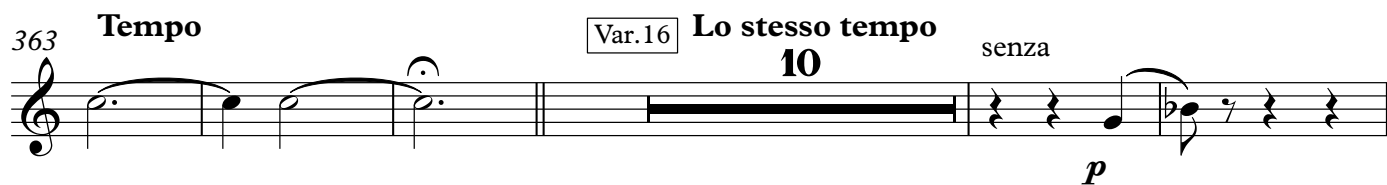
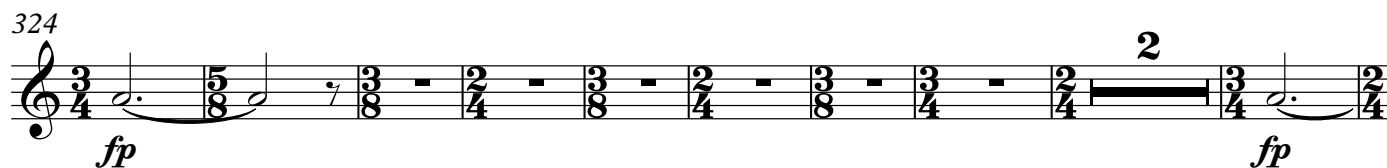
313 Var.14 **Moderato con moto**

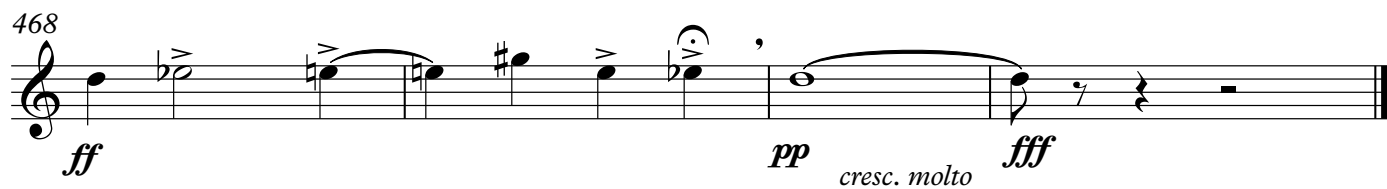
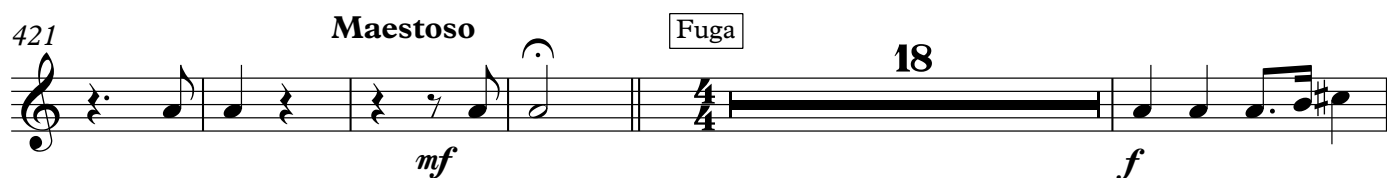
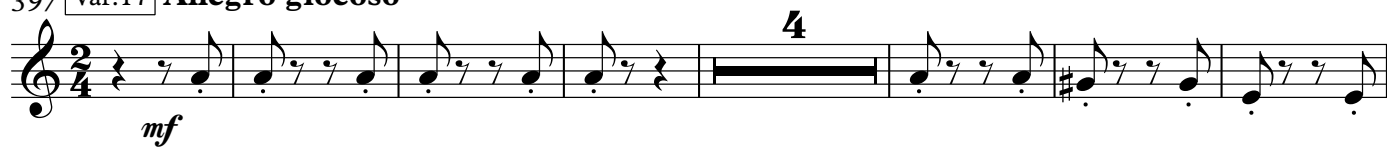
397 Var.17 **Allegro giocoso**

Horn 2 in F

Variations on a Nursery Tune
(A Younger Person's Guide)

Johnson

Tempo recitativo
mute

pp

8

pp

rit.
senza

Allegro
Var. 1

f

14

20

f

27

34 **rit.** Var.2 **Molto meno mosso e rubato** (♩=64)

3 3 7

51 **rall.** **tempo** 8

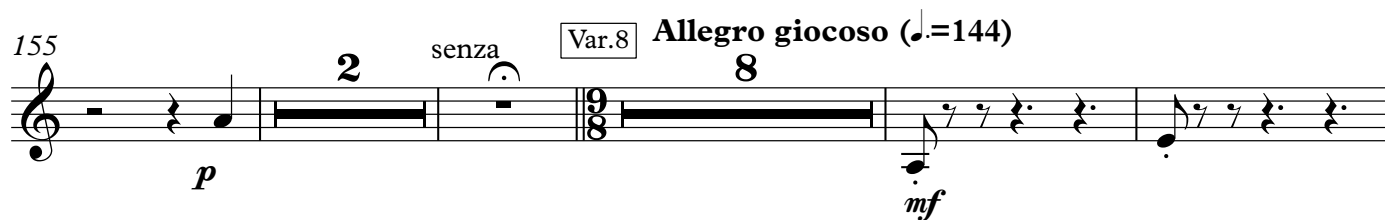
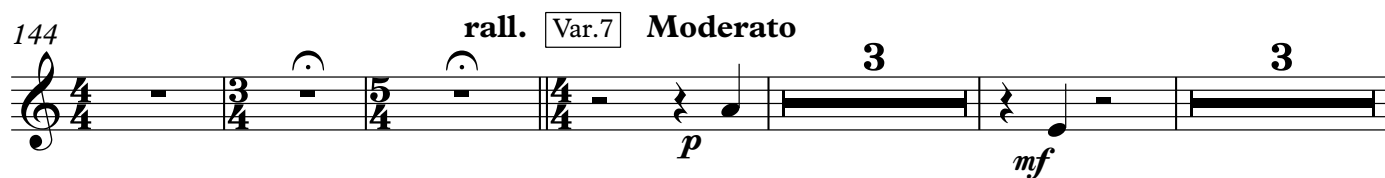
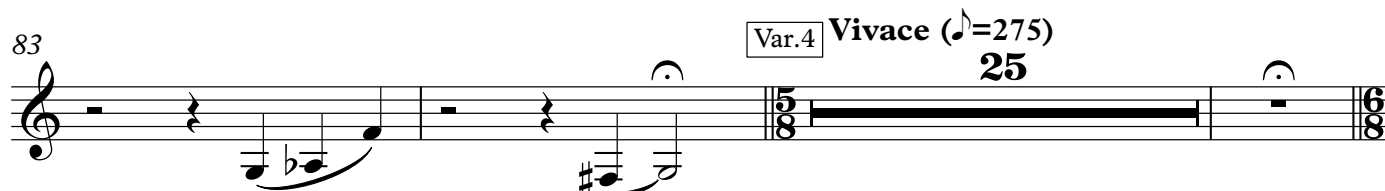
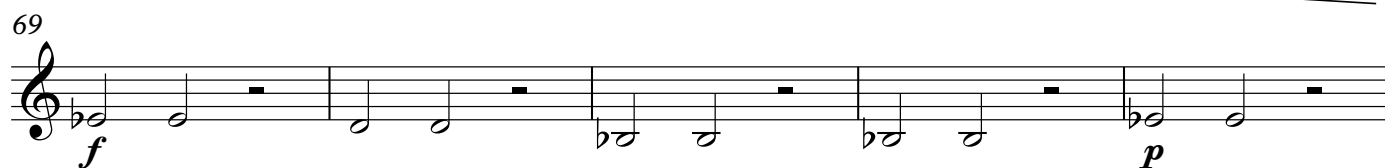
61 **Var.3 Andante**

169

173

8

183 **Meno mosso** Var.9 **Poco meno mosso** (♩=128)

2 16 8

209 **rit.** Var.10 **Andante**

mf

[illegible]

219

219

223 **accel. poco a poco** Var.11 **Allegro vivace**

240

3 2 3 3 3 3 3 3 3

p *cresc.* *sf*

254

255 *sfp* *cresc.* *dim.*

263 Var.12 **Poco più mosso** 30 Var.13 **Andante quasi cadenza** 4

301 **Allegro con moto** 4 **Andante quasi cadenza** 6

313 Var.14 **Moderato con moto** 2 2 2

325 2

334 2 2 3

344 Var.15 **Andante** 4 *mf* *f*

355 **rall.** 2 *f* *mp*

363 **Tempo** Var.16 **Lo stesso tempo** 10 *p* *senza*

378

14

394 **rit.** **2** **Var. 17** **Allegro giocoso** **3**

mf

405 **4** **5**

mf

418

mf

423 **Maestoso** **Fuga** **32**

mf

459 **3**

ff

466

ff *pp* *fff*
cresc. molto

Horn 3 in F

Variations on a Nursery Tune
(A Younger Person's Guide)

Johnson

Tempo recitativo

3 2

9 **rit.** Var. 1 **Allegro**

f

16

23

f

29

34 **rit.** **Molto meno mosso e rubato** (♩=64)

Var. 2 3 3 7

51 **rall.** **tempo**

8 5 3 2

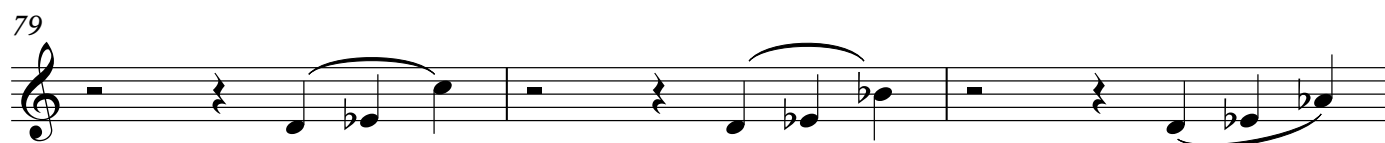
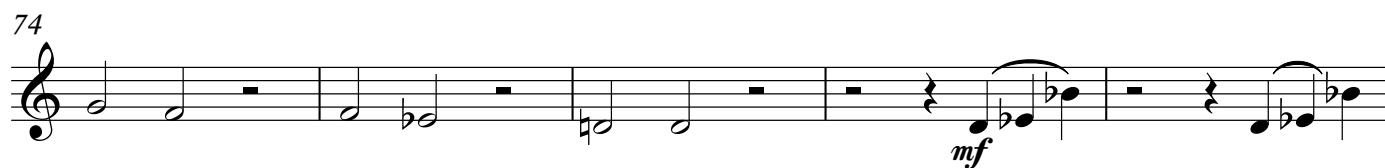
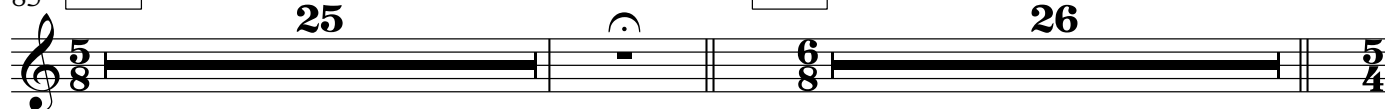
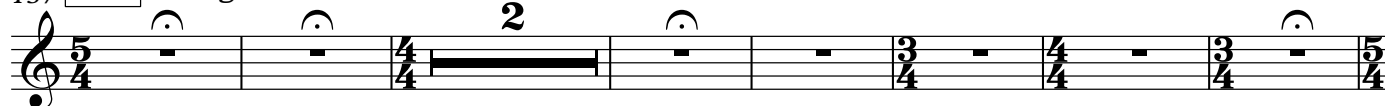
61 **Var.3 Andante**85 **Var.4 Vivace** (♩=275)
25**Var.5 Lo stesso tempo**
26137 **Var.6 Largo e rubato**146 **rall.** **Var.7 Moderato**

157 *senza* Var.8 **Allegro giocoso** (♩=144)
8
p *mf*

169

173 8

183 **Meno mosso rit.** Var.9 **Poco meno mosso** (♩=128)
2 16 8

209 **rit.** Var.10 **Andante**
mf

214

218

223 **accel. poco a poco** 8

231 Var.11 Allegro vivace

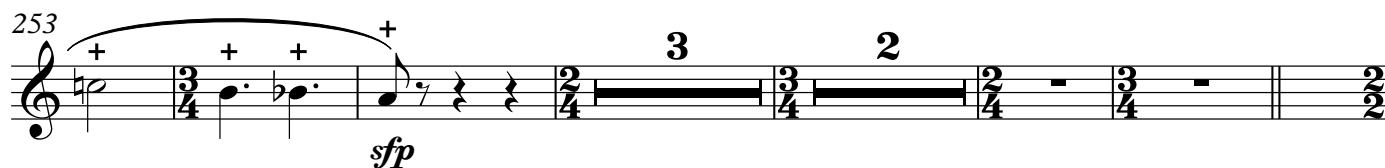
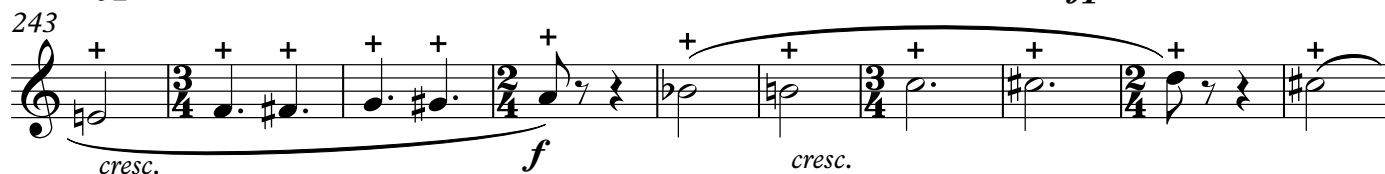

263 Var.12 Poco più mosso

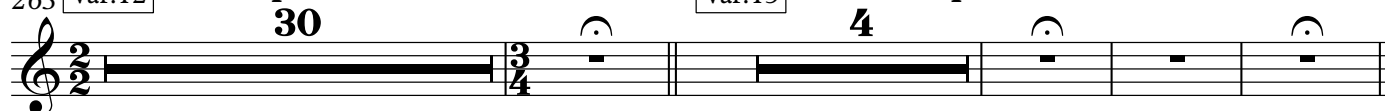

Var.13 Andante quasi cadenza

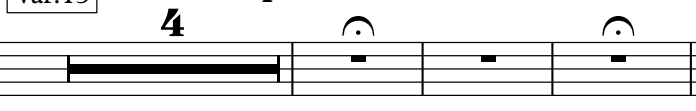

301 Allegro con moto

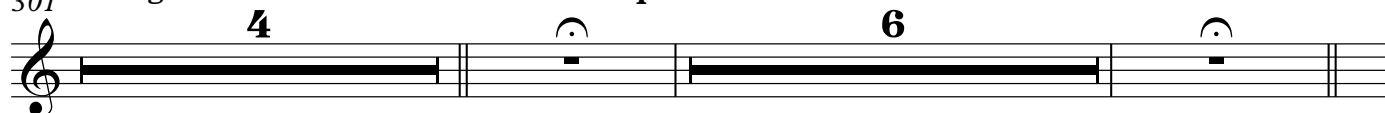

Andante quasi cadenza

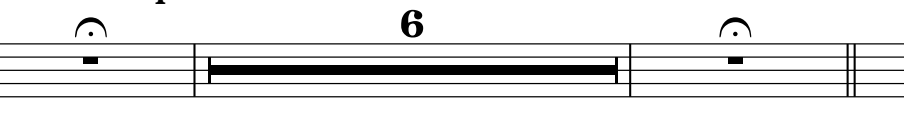

313 Var.14 Moderato con moto

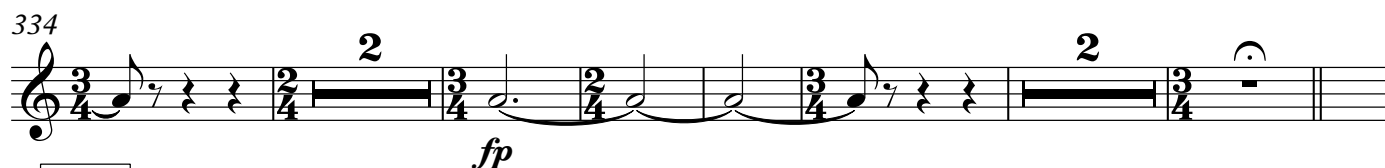
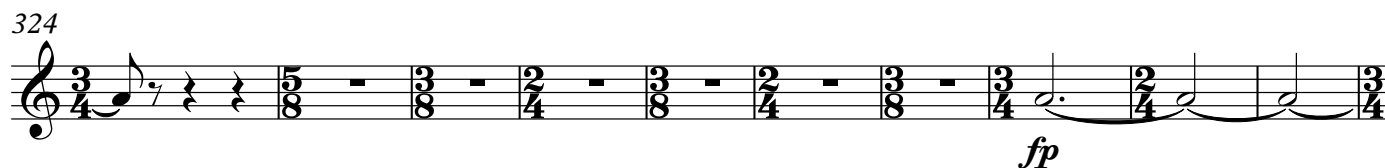

344 Var.15 Andante

351

mp *mf* *f*

357

rall.

3

363

Tempo

Var.16 Lo stesso tempo

10

senza

p *p*

378

14

394 rit.

Var.17 Allegro giocoso

2

mf

4

405

4

414

3

423

Maestoso

Fuga

mf

18

443

f

11

456

460

467

f

ff

pp

cresc. molto

fff

4

Horn 4 in F

Variations on a Nursery Tune
(A Younger Person's Guide)

Johnson

Tempo recitativo

9 **rit.** Var. 1 **Allegro**

16

22

28

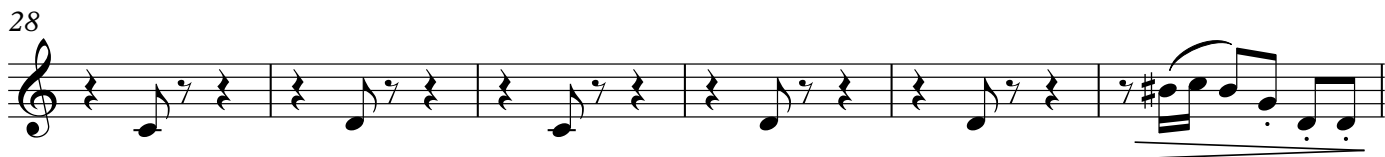

34 **rit.** Var. 2 **Molto meno mosso e rubato** (♩=64)

51 **rall.** **tempo**

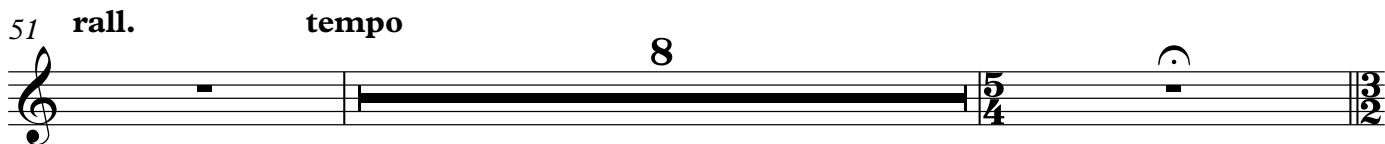

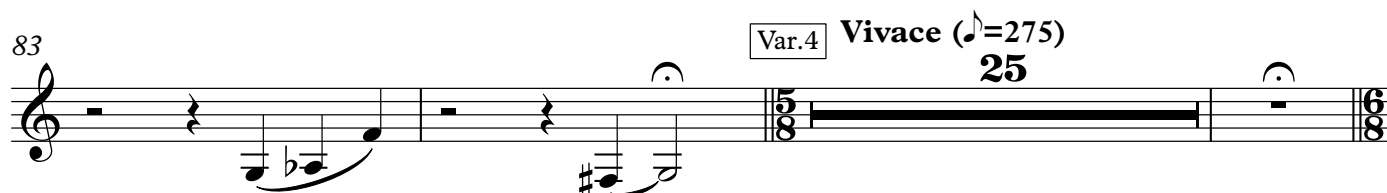
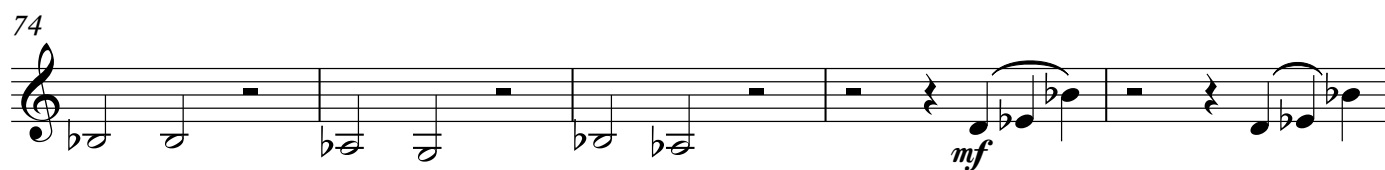
61 **Var.3 Andante**

169

173

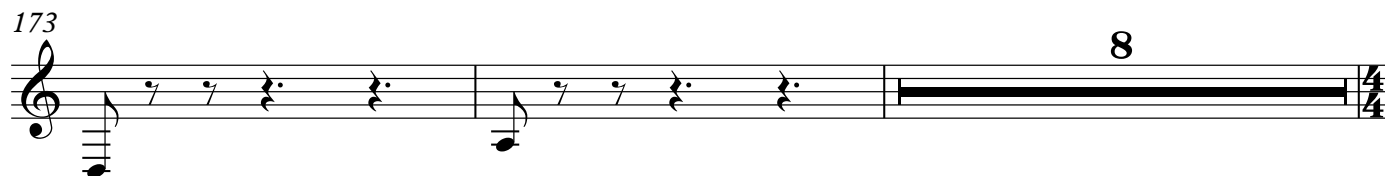

183 **Meno mosso** Var.9 **Poco meno mosso** (♩=128)

209 **rit.** Var.10 **Andante**

214

219

223 **accel. poco a poco** Var.11 **Allegro vivace**

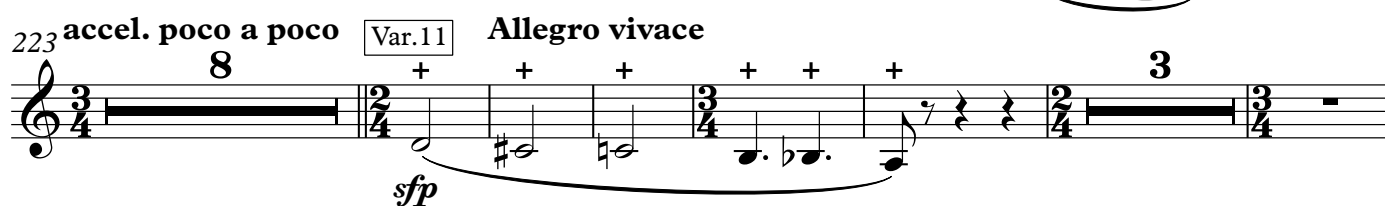

240

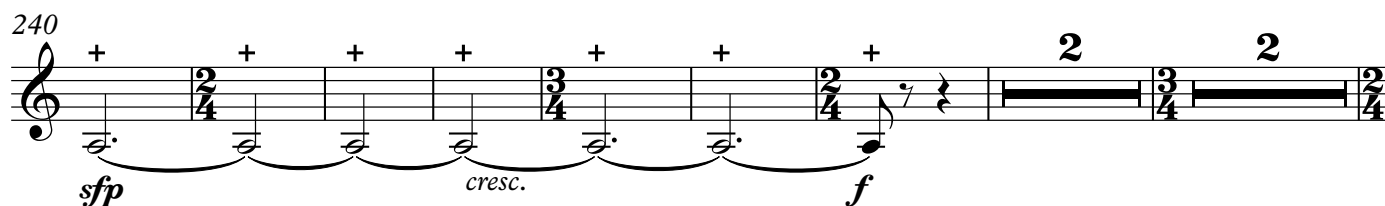

251

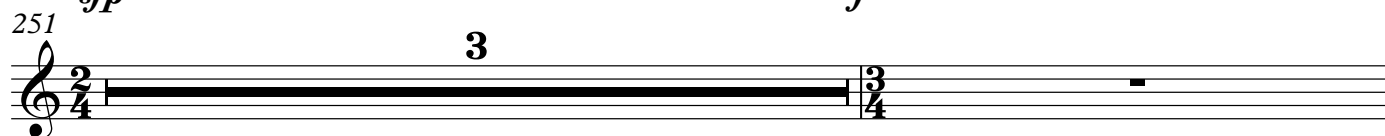

255

sfp *cresc.* *dim.*

263 **Var.12** **Poco più mosso** **30** **Var.13** **Andante quasi cadenza** **4**

301 **Allegro con moto** **4** **Andante quasi cadenza** **6**

Var.14 **313** **Moderato con moto** **2** **2** **2**

325 **2**

334 **2** **2** **3**

Var.15 **344** **mute** **Andante** **3**

mf *mp*

352 **mf** **f**

359 **rall.** **Tempo** **3** **2**

366 **Lo stesso tempo** **Var.16** **10** *senza* **14**

394 **rit.** **2** **Var.17** **Allegro giocoso** **3**