

Piano Quartet No. 2 in E-Flat Major

Violin I

1. Allegro

Wolfgang Amadeus Mozart

Joshua Choe

Allegro

f

6

dolce

3

p

13

16

f

tr

20

tr

24

28

p

3

33

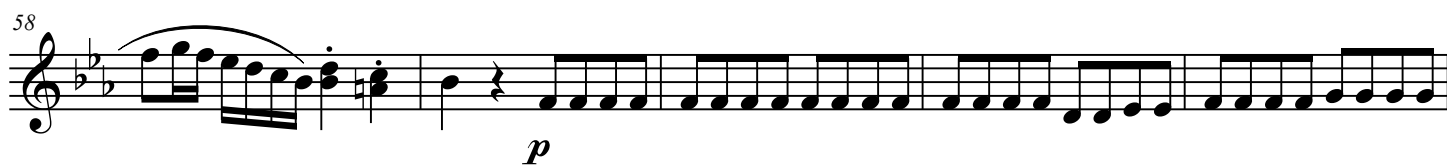

Piano Quartet No. 2 in E-Flat Major

3

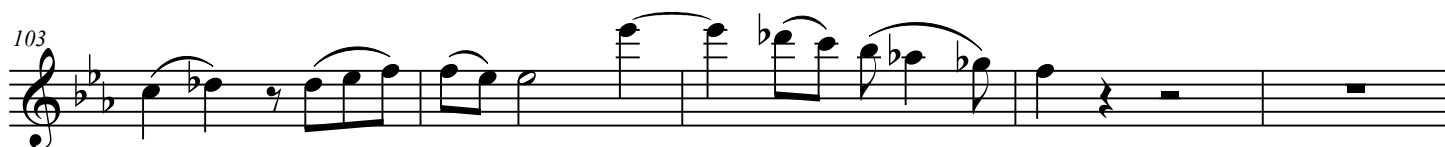
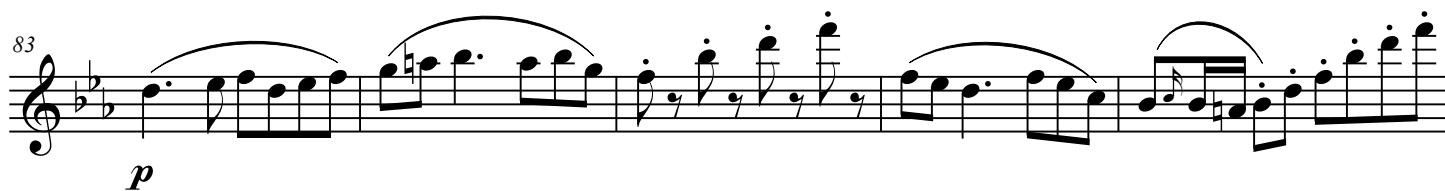
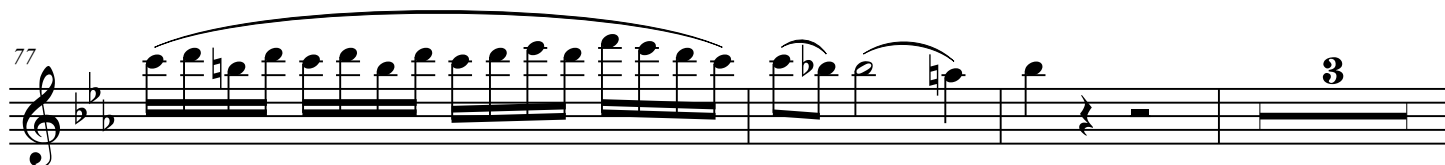
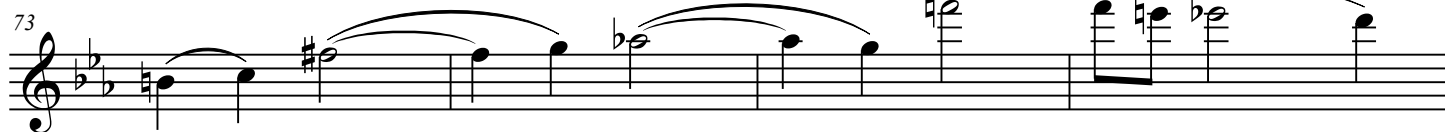

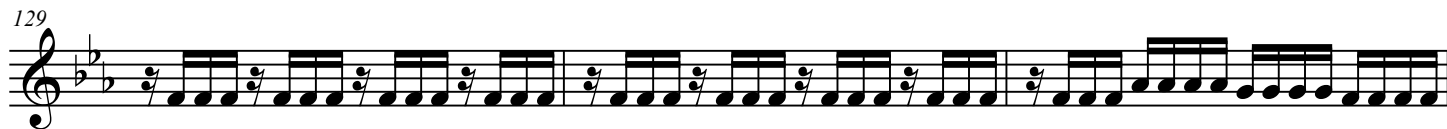
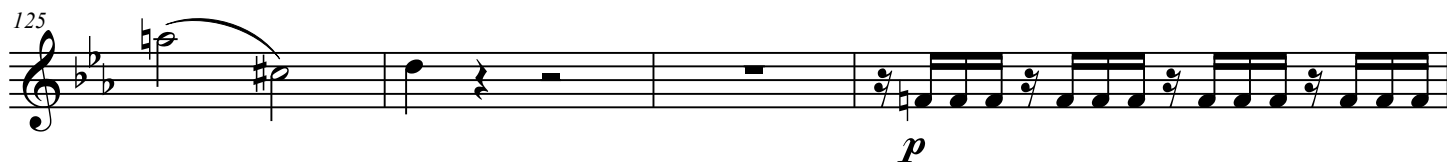

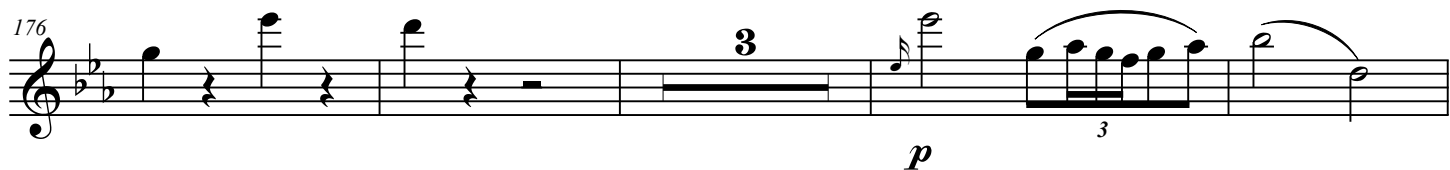

Piano Quartet No. 2 in E-Flat Major

7

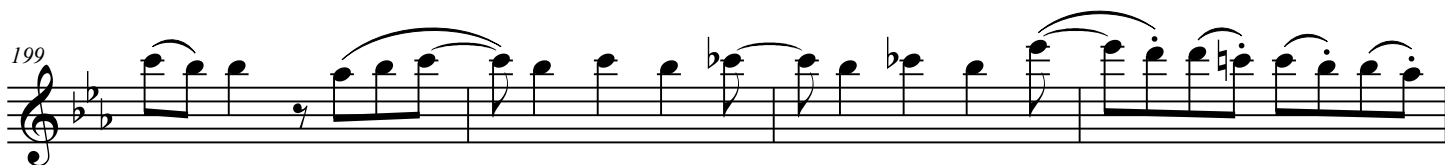

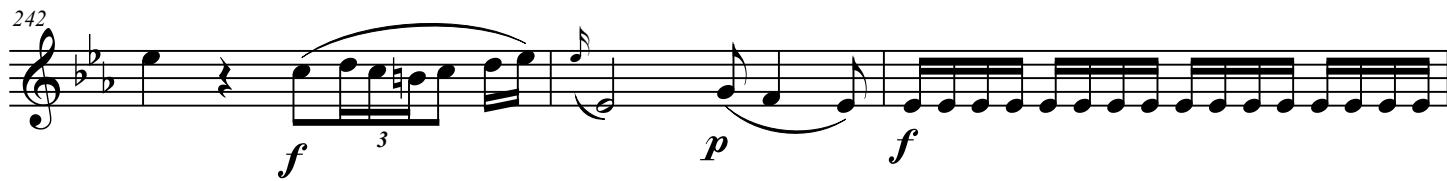

Piano Quartet No. 2 in E-Flat Major

Violin I

2. Larghetto

Wolfgang Amadeus Mozart

Joshua Choe

Larghetto

p

mp p

mp p

p *mp* *p* *mp* *p*

f

pp *mp* *p*

p *cresc.* *f* *p*

3

2

51 *p* *cresc.*

58 *f* *p* *cresc.*

61 *f* *p*

64 *cresc.* *f* *p*

67 *cresc.*

70 *p* *mp p*

76 *mp p*

81 *p*

87 *mp* *p* *mp* *p*

94 *f*

103 *pp* *mp* *p* *p* *cresc.*

109 *f* *p* 3

113

118 3 *mp* *p* *p*

125

130 *pp*

Piano Quartet No. 2 in E-Flat Major

Violin I

3. Allegretto

Wolfgang Amadeus Mozart

Joshua Choe

Allegretto

p

5

f

10

15

p

20

25

30

34

40

48

53

p 3 *cresc.*

56

f

59

61

64

67

Piano Quartet No. 2 in E-Flat Major

3

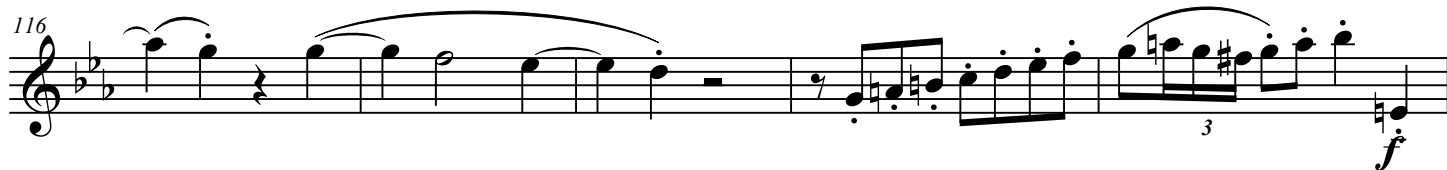

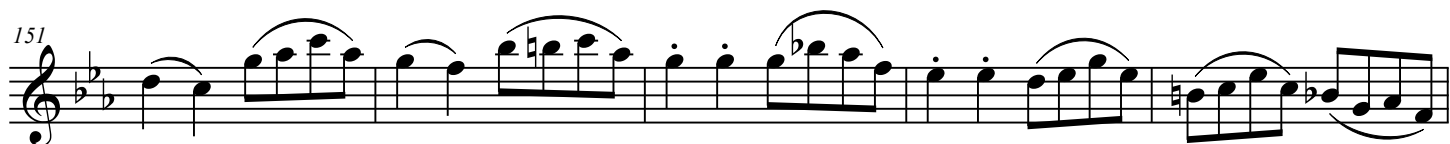
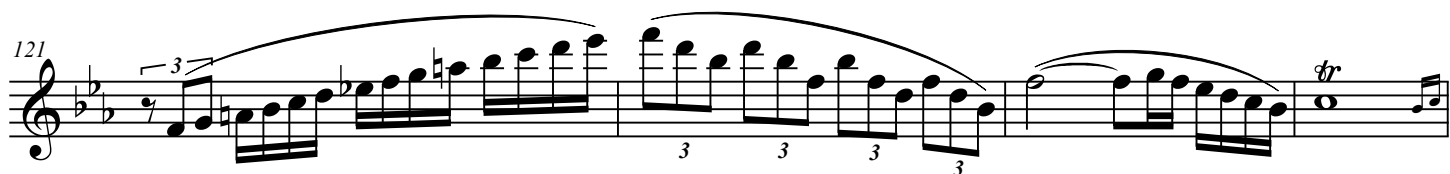

161 *p* *f*

166 *p* *f* 3 3

171 3 3 3 3 3 3 3 3 3 3

174 3 3 3 3 3 3 3 3 3

177 3 3 3 3

182 3 3 3 3 3 3 3 3

186 3 3 3 3 3 3 3 3 3 3

190 3 3 3 3 3 3 3 3 3 3

199

p

[illegible]

208

213

219

f *p*

225

[illegible]

239 *f*

242

245 *p*

249

254

259 *p* *cresc.*

263

266 *f*

Piano Quartet No. 2 in E-Flat Major

269

272

275

279

291

301

304

308

p

f

p

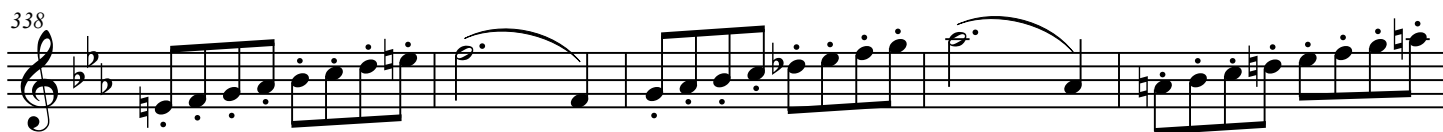
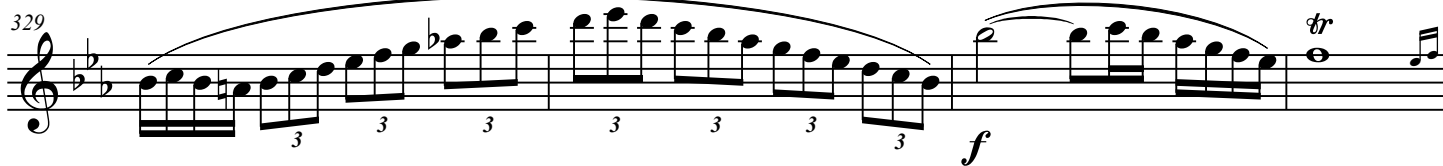
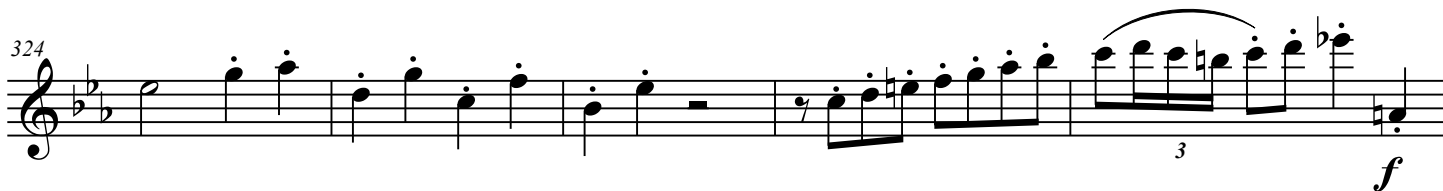
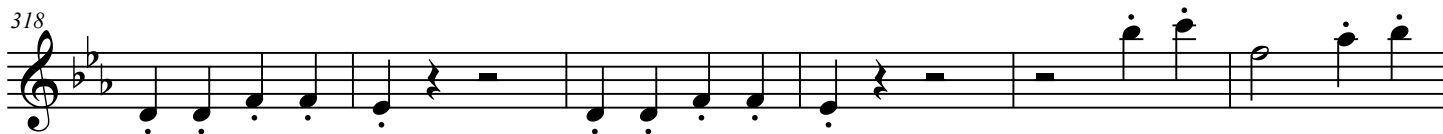

356

361

366

371

f *p*

376

381

386

cresc.

390

3

395 *f* 3 3 3 3 3 3 3 *tr*

400

405 *p* *f*

411
