

Trois Sonatines

ou

Divertissement

Pour le

Clavecin

publiées à la Commodité des Commencens

par

M^R. C. Wagenseil

Edited and Typeset by Igor Zatsepin

Based on the publication: J.J. Hummel, Amsterdam, n. d.

© Igor Zatsepin – Kot Bayanov Editions – 2020

Creative Commons Attribution-NonCommercial 4.0

Sonatina I

*Edited and Typeset
by Igor Zatsepin*

Georg Christoph Wagenseil
(1715 - 1777)

Prelude

(Arpeggio)

Allegro

Allegro

Menuetto

Trio

Menuetto da Capo

Allegro

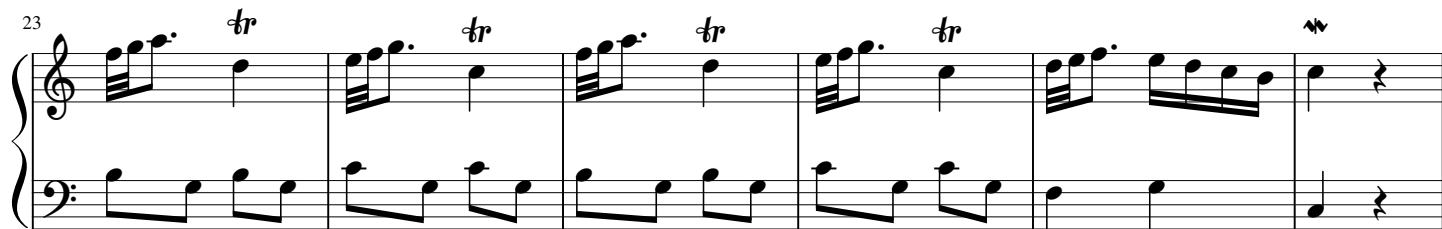
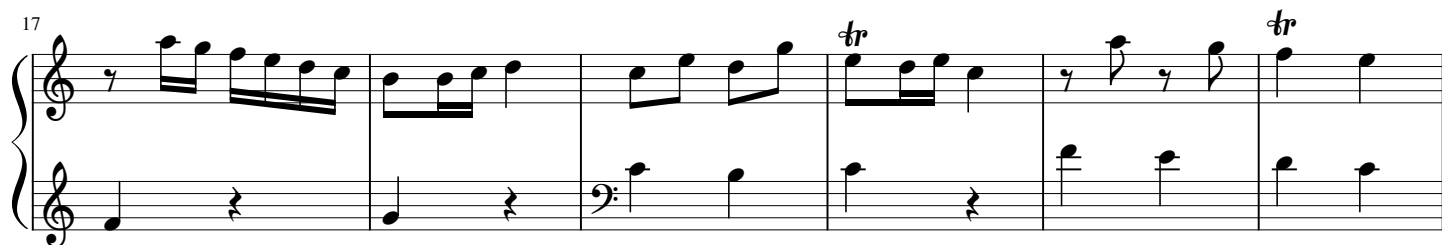
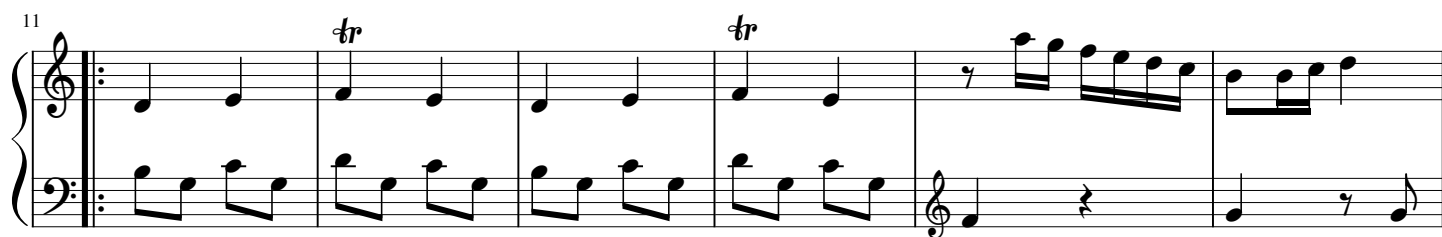

Sonatina II

Georg Christoph Wagenseil
(1715 - 1777)

Prelude

Allegro

Menuetto

Trio

Menuetto da Capo

Allegro

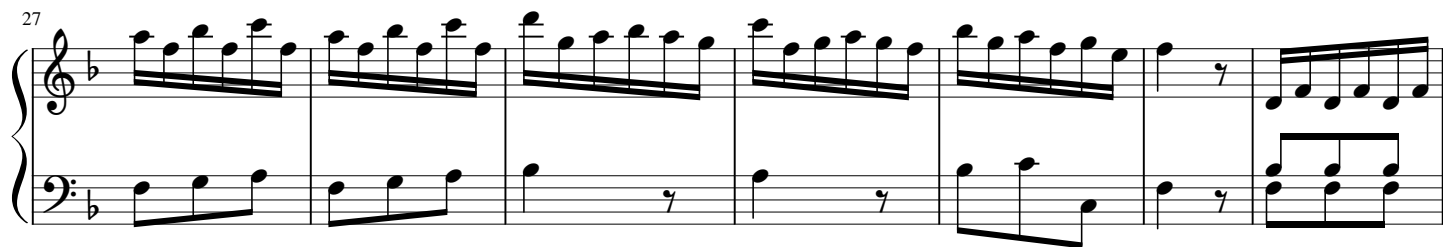
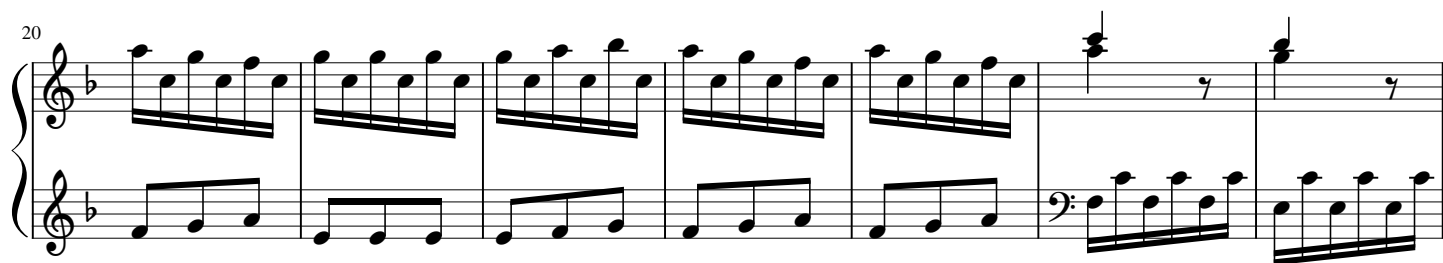
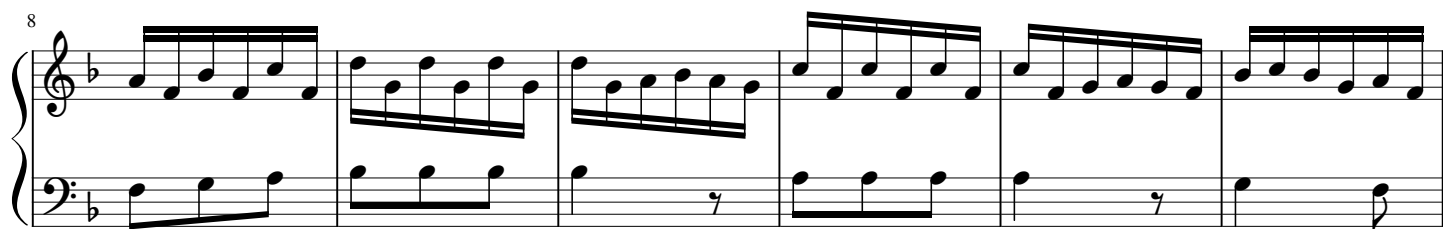
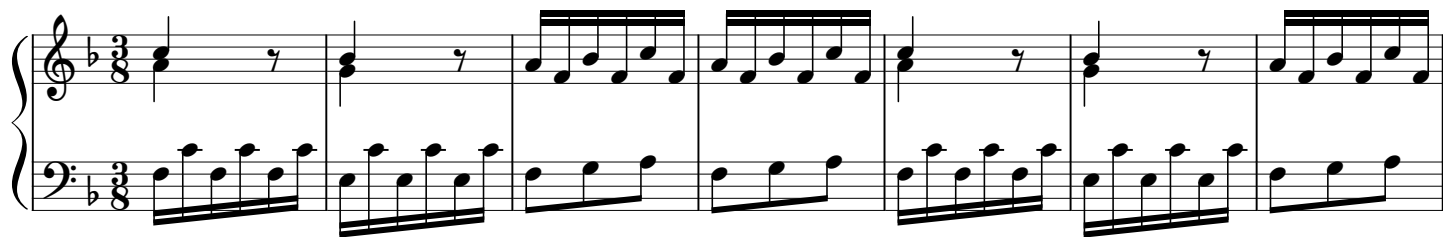

Sonatina III

Georg Christoph Wagenseil
(1715 - 1777)

Allegro

37

44

49

56

64

70

77

Menuetto

Trio

25

3 3 3 3 3 3 3

Menuetto da Capo

Presto

tr 3 tr 3 tr 3

11

19

3 tr 3 3 3 3

27

3 tr tr 3 3 3 3 3 3

37

tr tr 3 3 3 3 3 3 tr tr

48

57

66

74

82

90

99

Fin
