

Concerto in Bb

for Brass, Organ & Timpany

I

Organ

Antonio Vivaldi (1678-1741)

Arr. Michel Rondeau

Allegro (♩ = circa 95)

Concerto in Bb Organ

22

26

30

33

36

39

43

45

47

49

51

54

Concerto in Bb Organ

48

61

64

68

71

75

Concerto in Bb Organ

5

78

81

84

87

91

rit.

II

Organ

Antonio Vivaldi (1678-1741)

Arr. Michel Rondeau

Largo (♩. = circa 35)

9

11

12

)

III

Organ

Antonio Vivaldi (1678-1741)

Arr. Michel Rondeau

Allegro (♩. = circa 70)

47

56

67

75

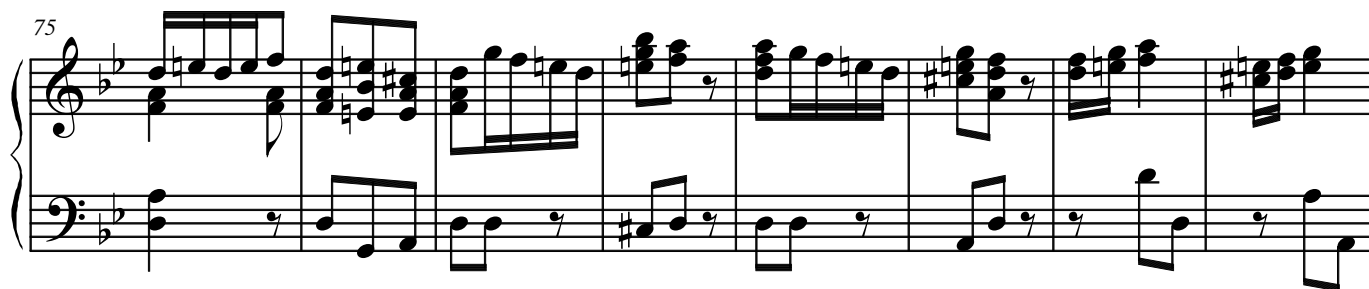

83

94

III Organ

102

108

114

123

132
