

Piano Sonata No. 13 in E-Flat Major

Violin II

Ludwig van Beethoven

Joshua Choe

Andante

pp

pp

6

cresc.

f

dim.

p

p

11

1.

pp

15

pp

cresc.

f

dim.

p

pp

20

cresc.

f

dim.

p

pp

25

pp

31

p

cresc.

f

dim.

p

cresc.

37

f

dim.

p

Allegro

43 **3**

50 **4**

57 **2**

62 **sf**

tempo 1

65 **pp**

71 **pp** *cresc.* **f** *dim.* **p**

77 **pp** *cresc.* **f** *dim.* **p** **pp**

83  *Attacca subito l'Allegro* *pp*

89 **Allegro molto vivace**  *p* **2**

97  **2** *f* **1.**

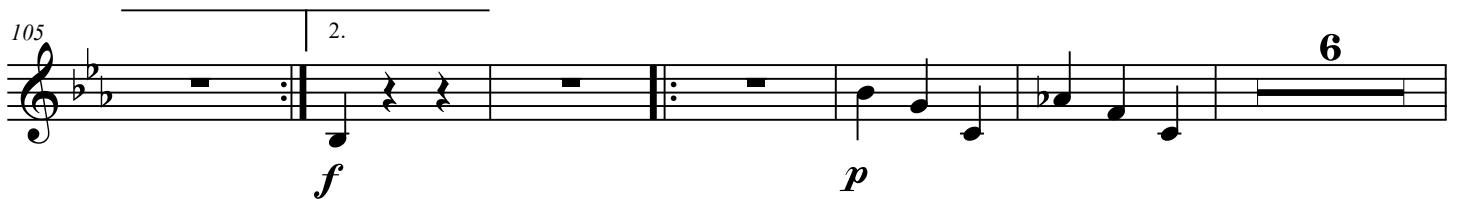
105  **2.** *f* *p* **6**

117  *cresc.* **2** **2**

126  *f* **1.** **2.**

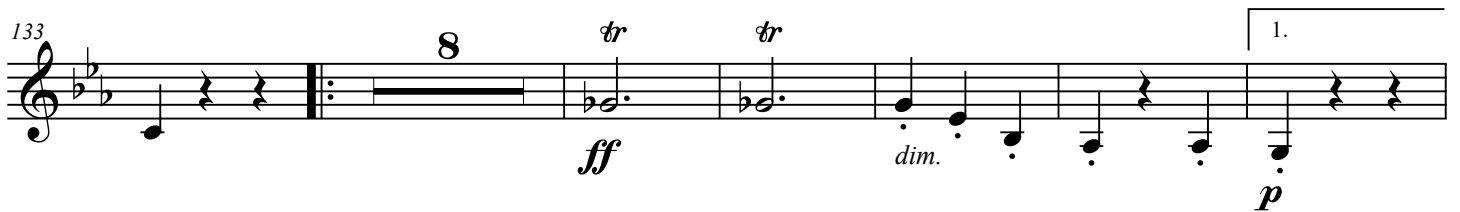
133  **8** *tr* *tr* *ff* *dim.* **1.** *p*

147  **2.** *p* *pp*

154 **6**

166 1. **3** 2. **2**
p *pp* *p*

176 **2** *f*

184 **2** **2** *p*

193 **2** *f*

200 **2** **6** *p*

212 **2** **2** *cresc.*

221 *f*

226

ff

232

Attaca subito l'Adagio

237

Adagio con espressione

2

fp *cresc.* *fp* *cresc.*

243

mf *dim.* *p* *pp* *cresc.* *mp* *dim.* *p* *cresc.* *p* *cresc.*

249

fp *cresc.* *dim.* *pp*

253

p *cresc.* *fp* *cresc.*

257

fp *cresc.* *dim.* *p*

262

f *dim.* *pp* *Attacca subito l'Allegro vivace*

Allegro vivace

3

f *tr* *ff* *f* *p*

272

281

f *p* *f*

290

p *f* *p* *p*

298

dim. *pp*

307

cresc. *p* *cresc.*

314

f

319

Piano Sonata No. 13 in E-Flat Major

7

328

328

[illegible]

349

tr

ff *f* *p*

357

357

366

366

cresc.

f

p

f

375

382

390

ff

f

398

fp

406

pp

415

424

cresc.

3

f

434

tr

ff *f* *p*

442

p

450

f *p* *f* *p* *f*

458

p *p*

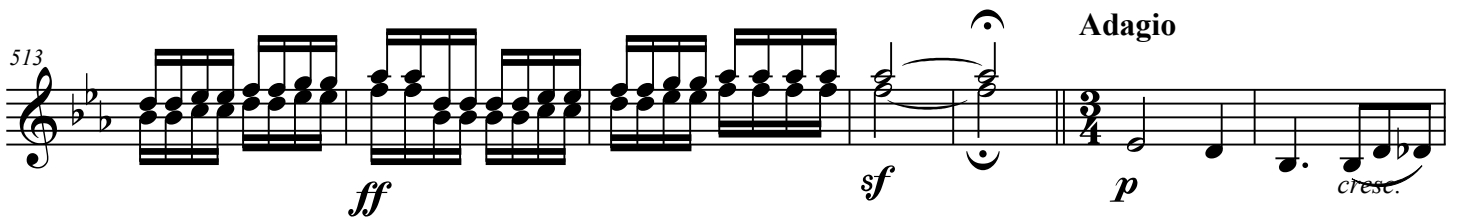
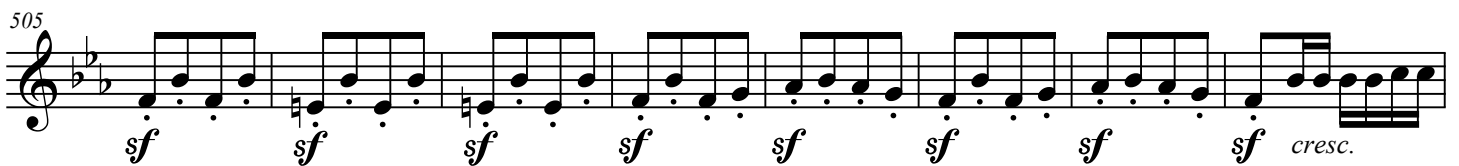
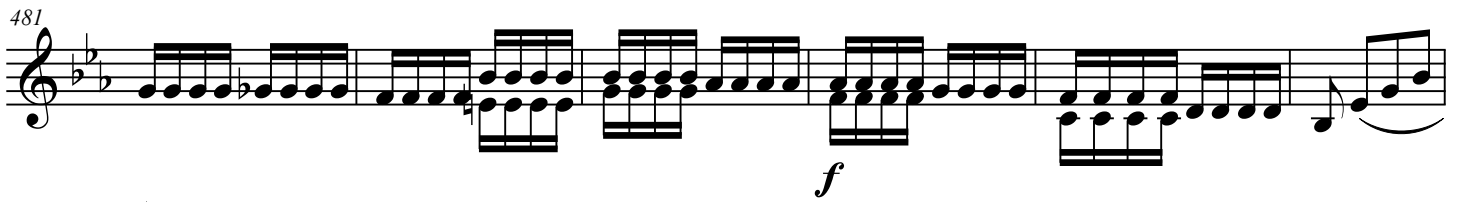
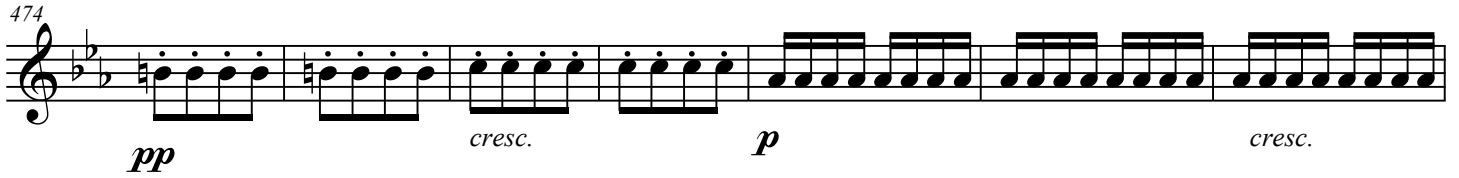

525 **Presto** **4**

p *p* *p*

cresc. *f*

ff