

# Foxtrot

Willy Ostyn 1913-1993

## Bassoon

FOX

Allegro

6

11

16

21

26

32

51

56

67

*f*

*mf*

*p*

*ff*

*mp*

*mf*

*ff*

2

3

15

7

3

staccato  
74 Allegro

80

85

91

97

102

108

114

119

125

130

135

141

Staff 141-146: Bass clef, key of B-flat major. Measures 141-146 contain eighth and sixteenth notes with various rests and ties.

147

Staff 147-151: Bass clef, key of B-flat major. Measures 147-151 continue the melodic line with eighth and sixteenth notes.

152

Staff 152-157: Bass clef, key of B-flat major. Measure 152 has a *ff* dynamic. Measure 153 has an accent (>). Measure 154 has a double bar line. Measure 155 has a fermata with a '2' above it. Measure 156 has a *f* dynamic and the text 'passo doble' above it. Measure 157 has a 2/4 time signature change.

158

Staff 158-163: Bass clef, key of B-flat major. Measure 158 has a *mf* dynamic. Measures 159-163 contain eighth notes.

164

Staff 164-169: Bass clef, key of B-flat major. Measures 164-169 contain eighth notes.

170

Staff 170-175: Bass clef, key of B-flat major. Measures 170-175 contain eighth notes. Measure 175 has a *f* dynamic.

176

Staff 176-181: Bass clef, key of B-flat major. Measures 176-181 contain eighth notes.

182

Staff 182-187: Bass clef, key of B-flat major. Measures 182-187 contain eighth notes. Measure 182 has a *mp* dynamic.

188

Staff 188-194: Bass clef, key of B-flat major. Measures 188-194 contain eighth notes. Measure 189 has a '2' above it. Measure 190 has a fermata with a '2' above it. Measure 191 has a '2' above it.

195

Staff 195-202: Bass clef, key of B-flat major. Measures 195-202 contain eighth notes. Measure 195 has a '2' above it. Measure 196 has a '3' below it. Measure 197 has a '2' above it. Measure 198 has a '2' above it.

203

Staff 203-209: Bass clef, key of B-flat major. Measures 203-209 contain eighth notes. Measure 203 has a '2' above it. Measure 204 has a '3' below it. Measure 205 has a *mp* dynamic.

210

Staff 210-215: Bass clef, key of B-flat major. Measures 210-215 contain eighth notes.

291

291

291

297

297

303

303

309

309

315

315

315

321

321

321

327

327

327

333

333

333

333

339

339

345

345

Exercise 345 is a bass clef piece in D major, 4/4 time. The melody is: D2 (half), E2 (quarter), F#2 (quarter), G#2 (quarter), A2 (half), B2 (half), C#3 (half), D3 (half).

351

351

Measures 351-356 of the musical score. The vocal line (Soprano) begins with a half note G4, followed by a half note A4, and then a half note B4. The piano accompaniment (Piano) features a series of chords: a half note G4, a half note A4, and a half note B4. The piano part includes a series of chords: a half note G4, a half note A4, and a half note B4. The piano part includes a series of chords: a half note G4, a half note A4, and a half note B4.

357

357

357

363

369

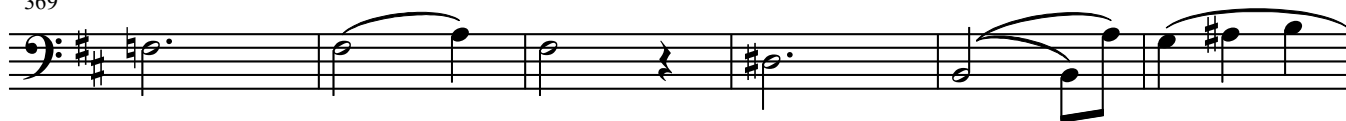

375

381

