

XIV^e OEUVRE Sonate VI

A deux Bassons, Violoncelles ou Violes

Légèrement

J. B. de Boismortier Sonate VI 1726

Basson I
Vlc I

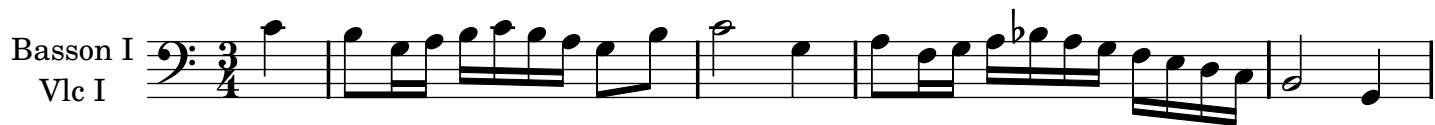

34

38

43

46

49

52

Sarabande

J. B. de Boismortier Sonate VI 1726

Basson I
Vlc I

9

16

Gigue

J. B. de Boismortier Sonate IV 1726

Basson I
Vlc I

6

12

17

22

27

33

39 *doux*

45 *fort*

XIV^e OEUVRE Sonate VI

A deux Bassons, Violoncelles ou Violes

Légèrement

J. B. de Boismortier Sonate VI 1726

Basson II
Vlc II

4

7

11

14

17

20

23

Courante

J. B. de Boismortier Sonate IV 1726

Basson II
Vlc II

7

6

23

30

38

43

47

51

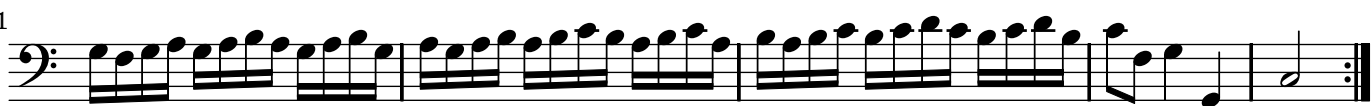

Sarabande

J. B. de Boismortier Sonate VI 1726

10

16

Gigue

J. B. de Boismortier Sonate IV 1726

Basson II
Vlc II

8

15

21

27

33

39

doux

45

fort