

TO MY FRIEND
Frederic E. Church.

OVERTURE

de

WILLIAME TELL

Grande Morceau de Concert,

À QUATRE MAINS

PAR

L. M. GOTTSCHALK.

NEW-YORK

Published by WM. HALL & SON 543 Broadway.

Chicago.
ROOT & CADY.

Buffalo.
J. R. BLODGETT.

New Haven Conn.
SKINNER & SPERRY.

Rochester.
GEO. F. ELLIS.

Pittsburgh.
WIMELINK & BARR.

35

Entered according to Act of Congress A. 1864 by Wm. Hall in the Clerk's Office of the District Court of the Southern District of New York.

O U V E R T U R E
D E
G U I L L A U M E T E L L.

PAR L. M. GOTTSCHALK.

S E C O N D O.

Andante.

OUVERTURE
DE
GUILLAUME TELL.

3

PAR L. M. GOTTSCHALK.

PRIMO.

(Metronome 50 )

Andante.

S E C O N D O .

PRIMO.

8va

7

8va

8va

8va

8va

SECONDO.

PRIMO.

9

SECONDO.

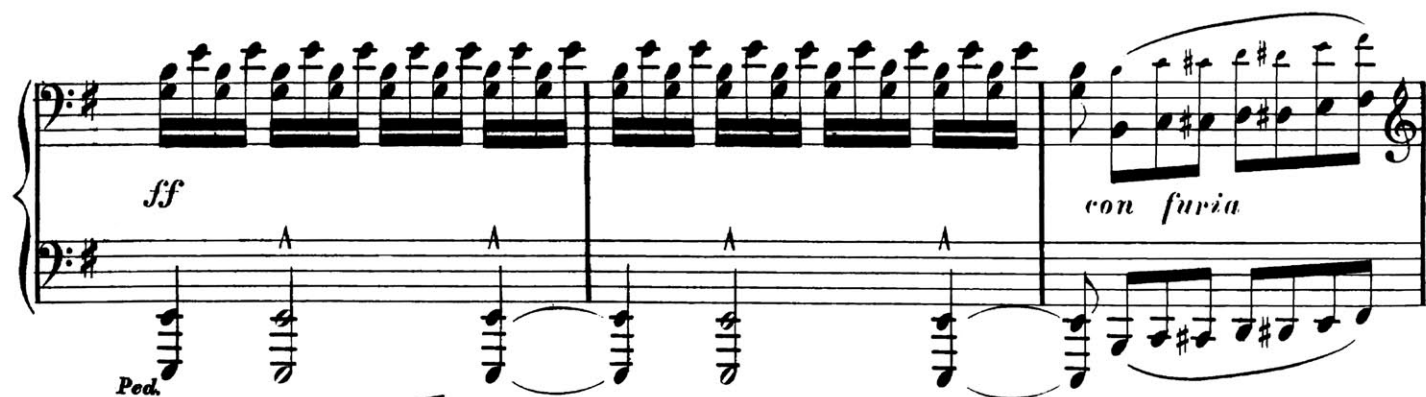

PRIMO.

11

8va *martellato*

sem - - - pre *cres - - - cen - - - do*

f *ff*

8va *con furia* *stridente*

fff *martellato* *martellato*

8va

8va

SECONDO.

6000

tut - - ta la forza

8va

8va

8va

8va

8va

SECONDO.

14

8va

PRIMO.

15

8va

8va

8va

8va

meno f

mf *f*

Ped.

cresc. *mf*

* *Ped.* * *Ped.* *

f

Ped. * *Ped.* * *Ped.* *

dim - in - u - en - do

Ped. * *Ped.* * *Ped.* *

6000

Ped. * *Ped.* * *Ped.* *

PRIMO.

17

8va

martellato

8va

f

8va

meno f

8va

dim - in - u - en - do

8va

SECONDO.

- System 1:** Features a crescendo leading into a *mf* (mezzo-forte) section, followed by a *sf* (sforzando) section. Pedal markings include "Ped." and "* Ped.".
- System 2:** Continues with *sf* and *p* (piano) dynamics. Pedal markings include "Ped.", "* Ped.", and a final "*".
- System 3:** Maintains a consistent rhythmic pattern with multiple "Ped." and "* Ped." markings.

The notation includes complex rhythmic figures, such as sixteenth-note runs and chords, and various articulation marks like slurs and accents.

PRIMO.

19

8va

8va

mf

8va

dim - in - u - en - do

SECONDO.

PRIMO.

leggiere
8va

21

SECONDO.

PRIMO.

23

8va

8va

8va

8va

8va

p

8va

tr.

rit.

8va

8va

8va

tr.

rit.

SECONDO.

8va

8va

8va *43*
OSSIA. *8va* *43*
rapido

8va *8va*
Marcato il canto.

8va

SECONDO.

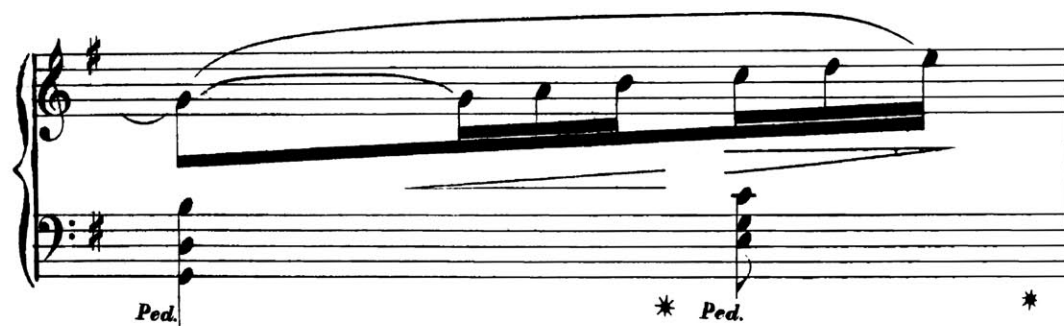

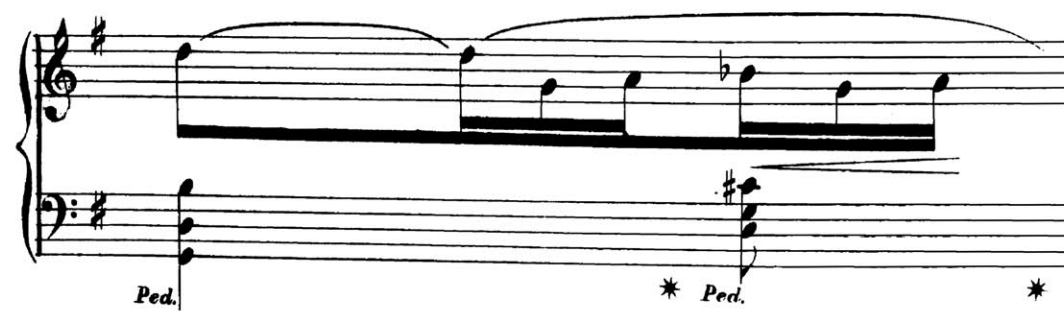

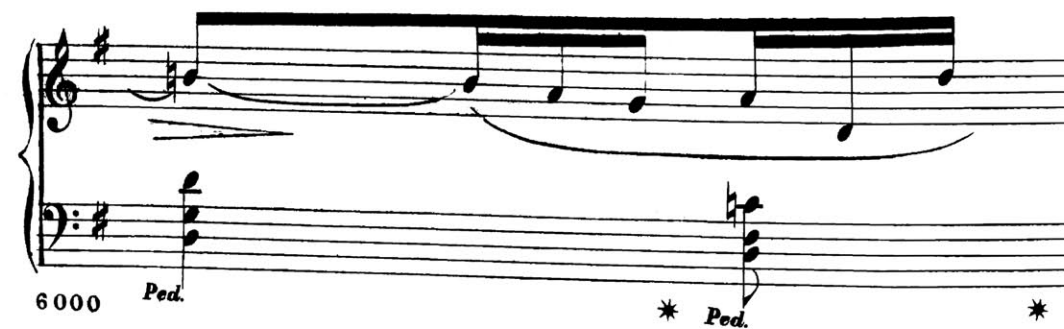

PRIMO.

27

8va

17

8va

8va

16

3 2 4 3 2 5 4 3 2 1 4 3 2 1

8va

19

8va

19

6 4 3 2 1

marcar i tempi per guidare il Secondo nell'accompagnamento

8va

16

8va

19

8va

19

8va

16

8va

19

8va

20

8va

16

8va

19

8va

19

SECONDO.

PRIMO.

29

8va

16

8va

19

8va

19

8va

16

8va

19

8va

16

8va

19

8va

20

8va

16

8va

19

8va

19

8va
Scintillante.

8va

5

5

5

5

5

5

5

5

6000

2 Ped.

SECONDO.

p
Ped. * *Ped.* *

Ped. * *Ped.* *

p
Ped. * *Ped.* *

Ped. * *Ped.* *

riten. molto
Ped. *

6000

PRIMO.

31

8va

lr

8va

8va

8va

8va

lr

8va

8va

lr

8va

8va

13

8va

rall.

Allegro

SECONDO.

trombe

Allegro.

PRIMO.

33

(Metro. 138)

8va

f 8va

ff

8va

8va

leggiere

mzf

8va

f

8va

8va

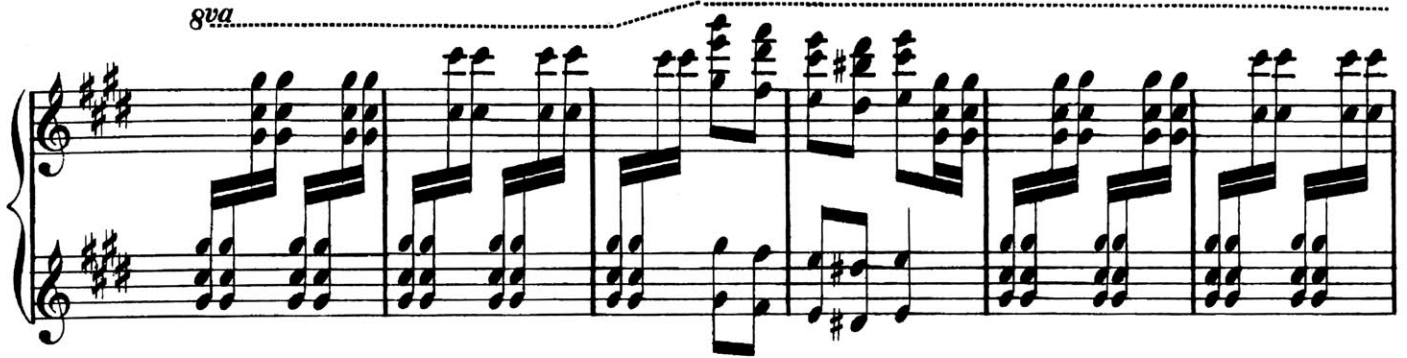

8va

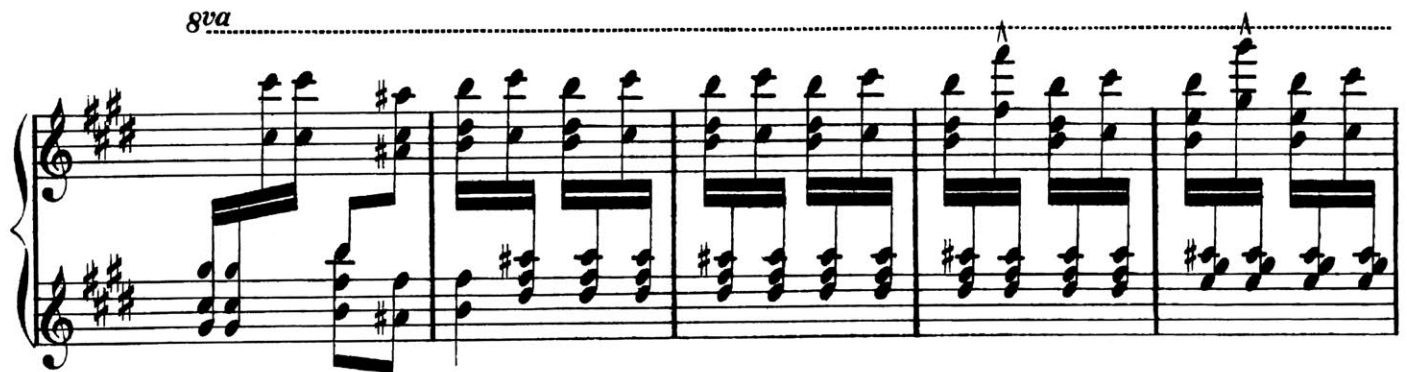

8va

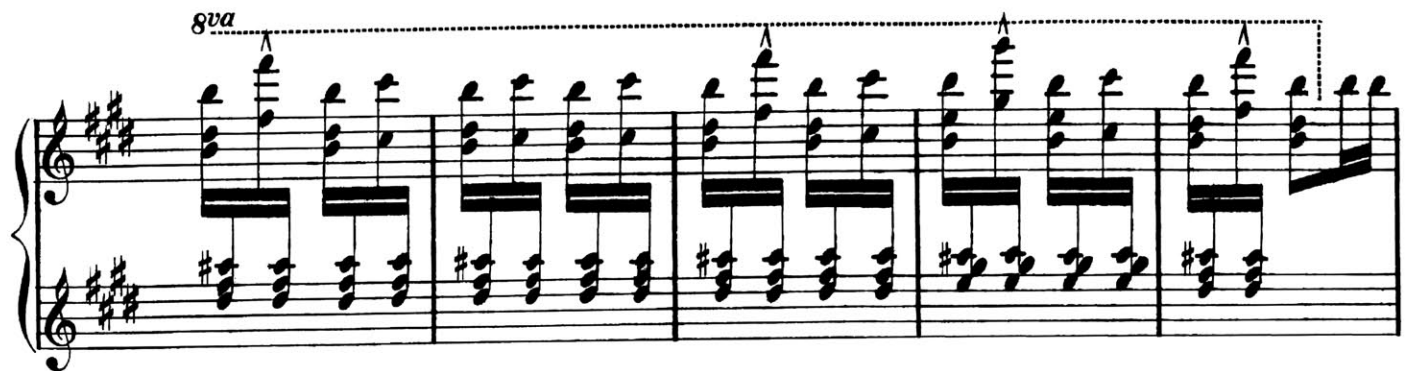

SECONDO.

Con bravura

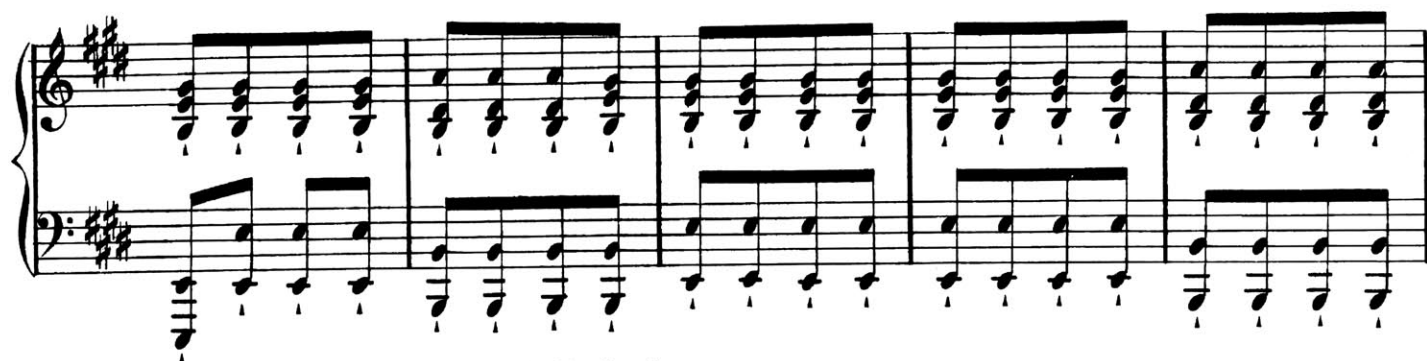

8va

8va

8va

tutta la forza

animato

8va

8va

fff

8va

8va

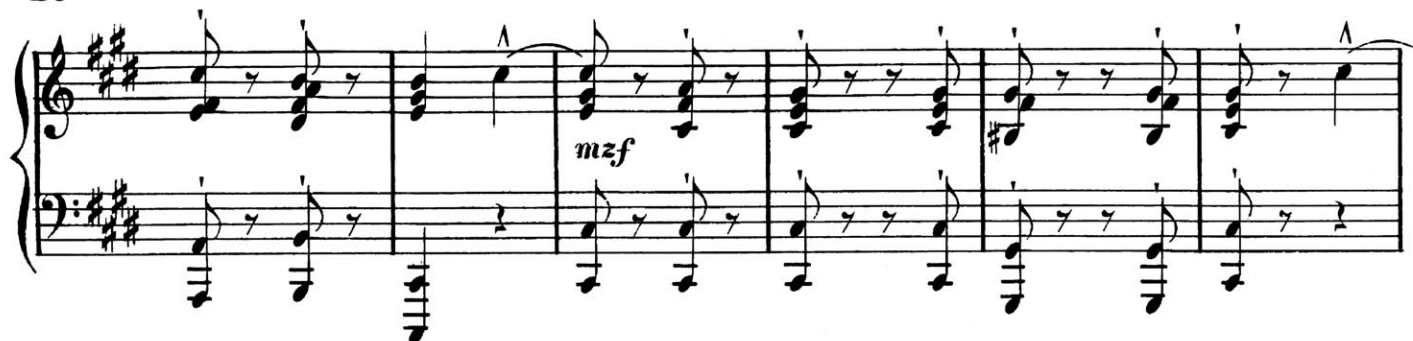

[illegible]

8va

8va

8va

8va

8va

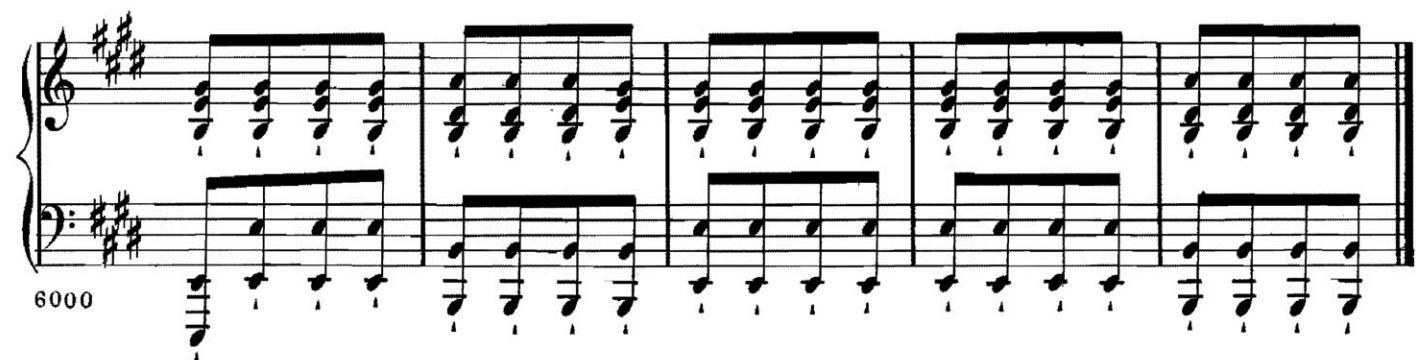
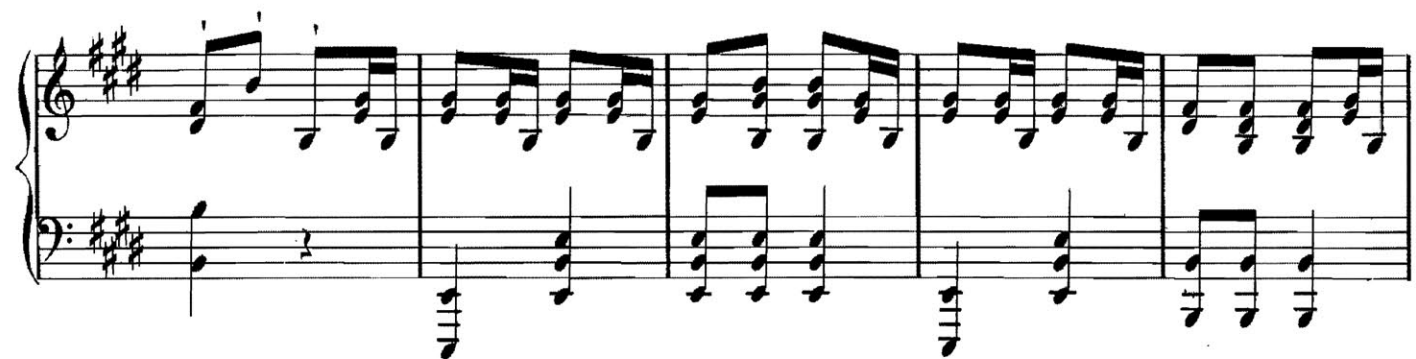

8va

8va

8va

8va

8va

tutta la forza.

8va

8va

8va

8va

8va

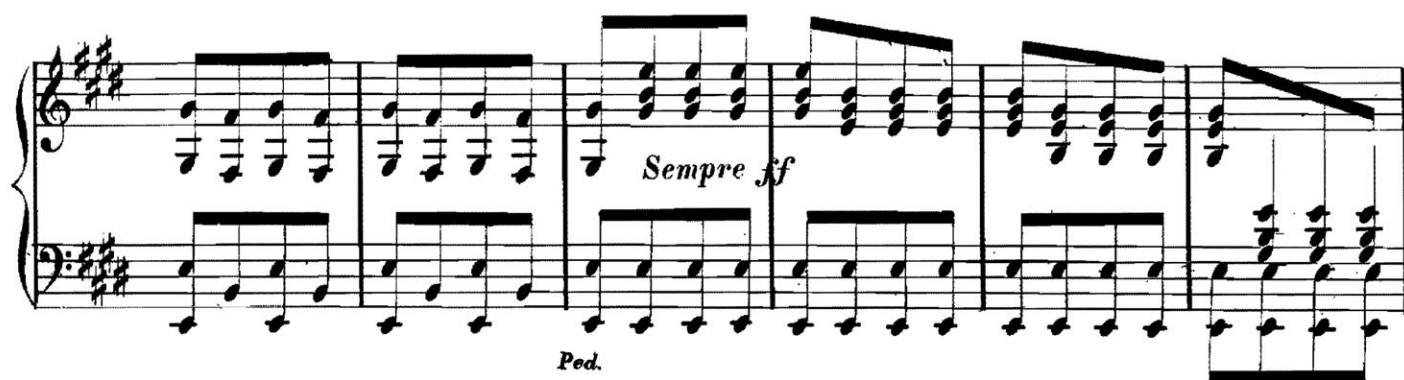

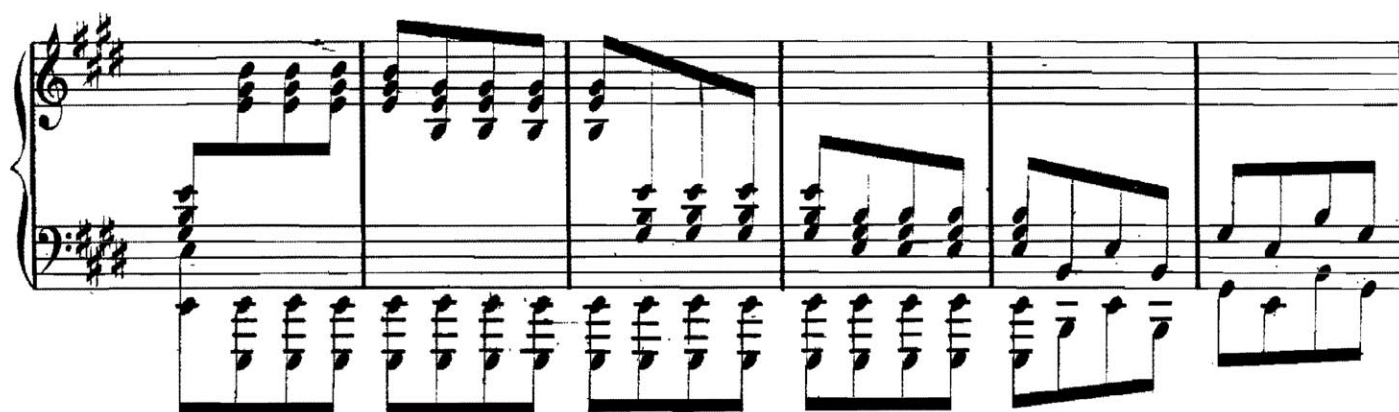

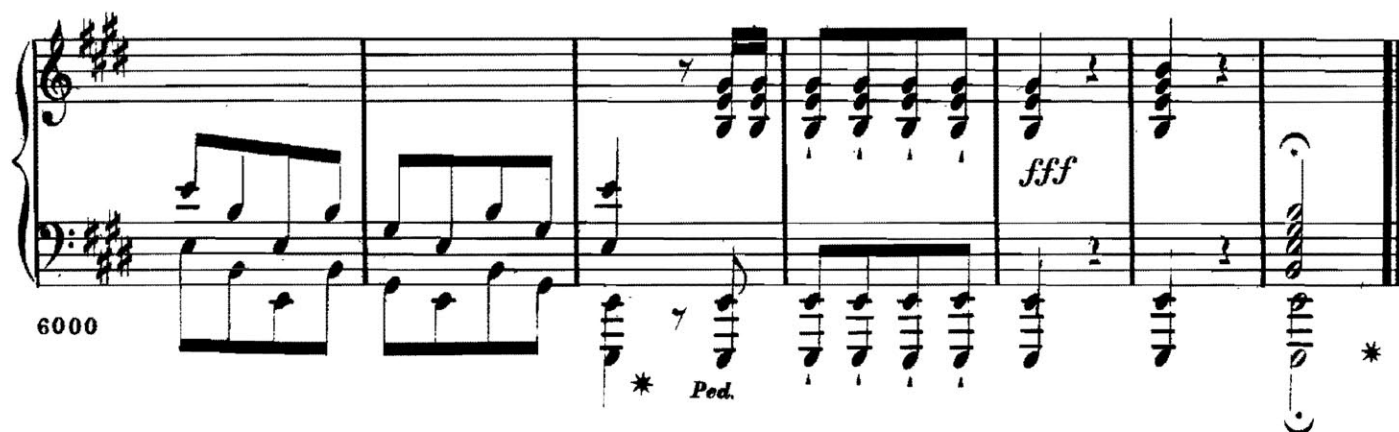

Facilité.

8va

6

6

tr

8va

8va

6

6

tr

8va

fff

8va

8va

fff