

TROIS SUITES

DE PIÈCES

A DEUX VIOLLES

Qui se peuvent jouer sur le Claveffin & sur le Violon,

COMPOSÉES

Par Monsieur HEUDELINNE.

LIVRE PREMIER.

A P A R I S,

Chez CHRISTOPHE BALLARD, seul Imprimeur du Roy pour
la Musique, rue S. Jean de Beauvais, au Mont-Parnasse.

M. D C C I.

Avec Privilège de Sa Majesté.

EXTRAIT DU PRIVILEGE.

PAR Lettres Patentes du Roy données à Arras l'onzieme jour du mois de May, l'An de Grace mil six cent soixante & treize, Signées LOUIS ; Et plus bas, Par le Roy, COLBERT ; Scellées du grand Sceau de cire jaune : Verifiées & Registrées en Parlement le 15. Avril 1678. Confirmées par Arrests contradictoires du Conseil Privé du Roy des 30. Septembre 1694. & 8. Aoust 1696. Il est permis à Christophe Ballard, seul Imprimeur du Roy pour la Musique, d'Imprimer, faire Imprimer, Vendre & Distribuer toute sorte de Musique, tant Vocale, qu'Instrumentale, de tous Auteurs : Faisant défences à toutes autres personnes de quelque condition & qualité qu'elles soient, d'entreprendre ou faire entreprendre ladite Impression de Musique, ny autre chose concernant icelle, en aucun lieu de ce Royaume, Terres & Seigneuries de son obeïssance, nonobstant toutes Lettres à ce contraires ; ny mesme de Tailler ny Fondre aucuns Caracteres de Musique sans le congé & permission dudit Ballard, à peine de confiscation desdits Caracteres & Impressions, & de six mille livres d'amende, ainsi qu'il est plus amplement déclaré esdites Lettres : Sadite Majesté voulant qu'à l'Extrait d'icelles mis au commencement ou fin desdits Livres imprimez, foy soit ajoûtée comme à l'Original.

T A B L E.

PREMIERE SUITE

	PAGE	
P remier Prélude.	2	
Second Prélude.	4	
Allemande à jouer seul.	4	
Double de l'Allemande.	6	
Courante.	8	
Sarabande grave.	9	
Gigue.	11	
Gavotte en rondeau. <i>Avec trois Couplets.</i>	15	
Double du dernier Couplet de la Gavotte.	16	
Menuet.	17	
Rondeau à jouer seul. <i>Avec deux Couplets.</i>	18	
Chaconne.	22	
Sonate.	28	
La Petite Marquise.	34	

Fin de la premiere Suite.

T A B L E.

S E C O N D E S U I T E.

	PAGE
P Rélude à jouer seul.	35
Courante.	38
Double de la Courante.	40
Allemande qui se doit jouer avant les Courantes.	41
Sarabande.	43
Gigue.	45
Gavotte.	48
Double de la Gavotte.	49
Rondeau.	50
Rigaudon.	52
Second Rigaudon.	53
Troisième Rigaudon.	54
Sonate en Chaconne.	55

Fin de la seconde Suite.

T A B L E.

T R O I S I È M E S U I T E.

	PAGE	
P Rélude.	63	
Autre Prélude.	64	
Allemande.	65	
Courante.	67	
Double de la Courante	68	
Sarabande.	68	
Gigue.	70	
Gavotte.	72	
Double de la Gavotte.	73	
Menuet.	74	
Rondeau. <i>Avec quatre Couplets.</i>	75	
Chaconne.	80	
Sonate.	84	

Fin de la troisième & dernière Suite.

A M O N S E I G N E U R,
M O N S E I G N E U R D E B E C D E L I E V R E,
C H E V A L I E R , S E I G N E U R D E B R U M A R E ,

Marquis de Quevilly , Patron , Châtelain de Criquetot &
Nestanville, Conseiller du Roy en ses Conseils, & son
Président à Mortier au Parlement de Normandie.

M O N S E I G N E U R ,

Si le public trouve quelque plaisir aux Airs que j'ay l'honneur de vous presenter, il est juste qu'il sçache à qui il en est redevable. C'est à vous, MONSEIGNEUR, bien plus qu'à moy. Leur veritable origine est la passion que j'ay eu de vous plaire, le courage que vous m'avez inspiré, la commodité de travailler agréablement auprès de vous que vous m'avez procurée, & sur tout l'approbation que vous avez donnée à l'étude que j'ay faite, pour atteindre ce jeu tendre, & brillant qui fait le propre caractère du Dessus de Viole; peu de personnes le connoissent, & le discernent aussi-bien que vous.

Je ne fais pas de difficulté d'exposer icy, MONSEIGNEUR, ce goût exquis que vous avez pour la Simphonie ; ce n'est pas une chose si frivole que pensent le commun des gens ; c'est le sentiment d'un ame bien-faite, délicate, & susceptible non seulement des plus belles inclinations ; mais encore des vertus les plus éminentes. Nous en avons l'exemple dans les plus grands hommes, & en particulier dans vôtre personne.

En effet quelle droiture, quelle équité plus grande que la vôtre ? Un Auguste Parlement le voit tous les jours dans la sagesse des Arrests que vous y prononcez ; quelle plus grande piété ? Un superbe Edifice que vous avez élevé à la gloire de Dieu en sera un monument éternel ; Quelle tendresse de cœur plus chrétienne pour les malheureux ? les pauvres l'ont toujours ressentie, & en ces tristes années où tant de leurs semblables périssoient de faim, ils trouvoient dans vôtre maison qu'ils investissoient chaque jour leur consolation & leur subsistance ; aussi ont-ils fait retentir la Province des bénédictions qu'ils donnoient à vôtre Nom.

Voilà, MONSEIGNEUR, ce qui en relève solidement l'éclat, & plus même qu'une suite d'illustres Ayeuls issus d'une noblesse des plus anciennes de Bretagne, & qui se sont distingués dans les plus considérables emplois de l'épée & de la Robe. Une des premières places du Parlement où vous presidez leur fût donnée dès son institution par le Roy Loüis XII. comme le témoignage de leurs grands services, & leurs descendans encore aujourd'huy se trouvent en Normandie & en Bretagne à la tête de deux Cours souveraines.

Je sens bien, MONSEIGNEUR, qu'un si grand sujet passe de beaucoup la portée d'un Musicien ; mais il fait tant d'honneur à la Musique en général & à la mienne en particulier que j'ay crû qu'il me seroit permis de laisser échapper quelques-uns de ces traits tout imparfaits qu'ils sont, pour marquer à un aussi généreux Protecteur que vous l'êtes ma reconnoissance, & le profond respect avec lequel je suis,

MONSEIGNEUR,

Vôtre tres-humble & tres-obeissant serviteur
LOUIS HEUDELINNE.

A V E R T I S S E M E N T.

P E R S O N N E n'ayant encore donné des Pieces pour le Dessus & la Basse de Violle ensemble, j'ose esperer que ce Livre, comme le premier, sera de quelque utilité; j'y ay mêlé quelques Pieces pour jouer seul, & d'autres avec la Basse-Continuë; mais toutes se peuvent jouer sur le Clavecin & sur le Violon, & ainsi composer un Concert Je souhaite qu'elles fassent quelque plaisir; je compte sur la nouveauté de la matiere & la variété des Chants: Si j'ay occasion de donner plus que les trois Suites qui sont contenuës dans cet Essay, j'y réüssiray encore mieux, s'il m'est possible; La seule grace que je demande aux personnes entre les mains desquelles mon Livre tombera, cest de vouloir se donner la peine d'en executer les Pieces avant d'en juger.

M A R Q U E S.

Premierement. le coup d'Archet & les agrémens s'executent comme sur la Basse de Violle.

Nous avons marqué la Cadence ou Tremblement comme dans les Opera avec un *r.* Nous nous sommes servi du *T.* pour dire qu'il faut tirer l'Archet.

Du *P.* pour dire de pousser l'Archet; & pour le battement de *+*

Les chiffres sous les Notes marquent les doigts; je laisse au bon goût les autres agrémens.

Je n'ay point chargé la Basse-Continuë de chiffres, je n'ay marqué que les accords nécessaires.

PREMIER LIVRE DE SUITES DE PIÈCES
 POUR LE DESSUS DE VIOLLE,
 AVEC LA BASSE-CONTINUE.

PRELUDE.

BASSE-CONTINUE.

This section shows the Basse-Continue part of the Prelude in more detail. It features a treble clef staff with a key signature of one flat and a bass clef staff with figured bass notation. The figures are 6, 7, 6, x, and 4x. The notation includes various note values and rests, with some notes marked with a '*' sign. The piece ends with a double bar line and a repeat sign.

POUR LE DESSUS DE VIOLLE.

PREMIER LIVRE DE SUITES DE PIECES

T P
PRELUDE.

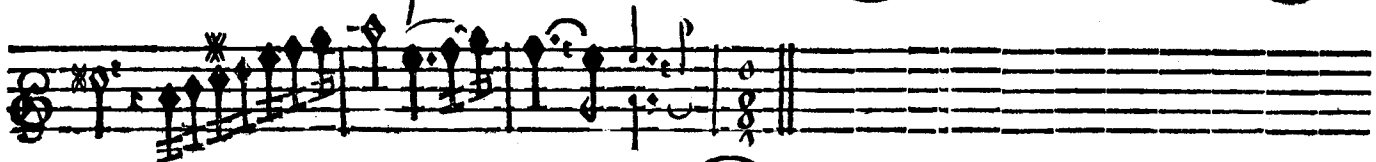

ALLEMANDE à jouter seul

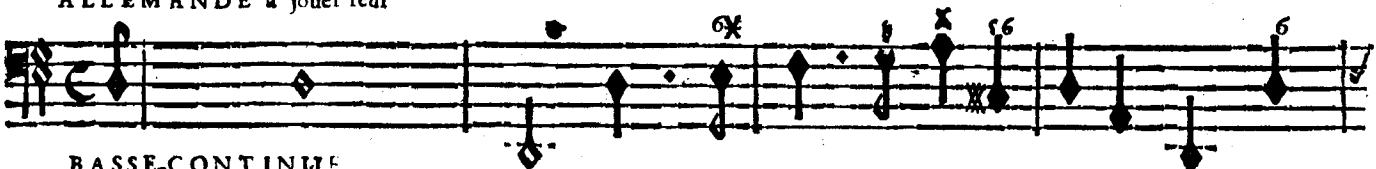

BASSE-CONTINUE

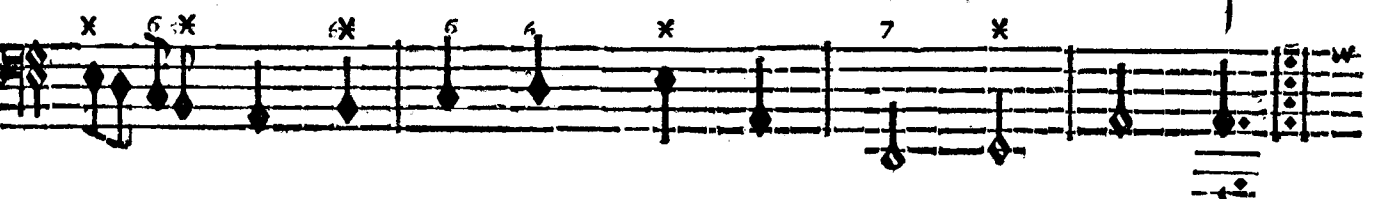

POUR LE DESSUS DE VIOLLE.

T T P T T P T T

PREMIER LIVRE DE SUITES DE PIECES,

DOUBLE.

Allemande avec la mesme Basse,

POUR LE DESSUS DE VIOLLE.

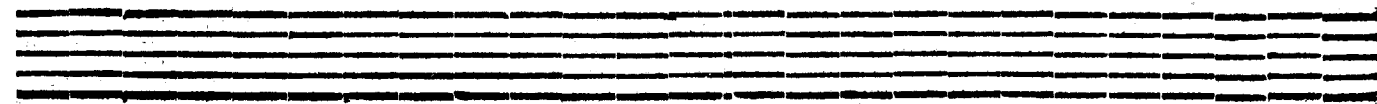
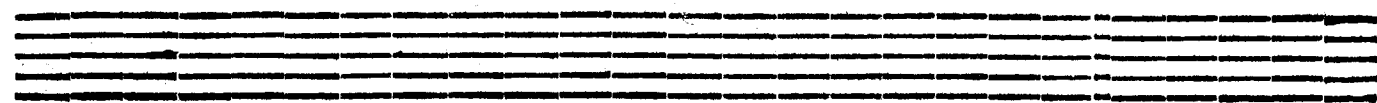
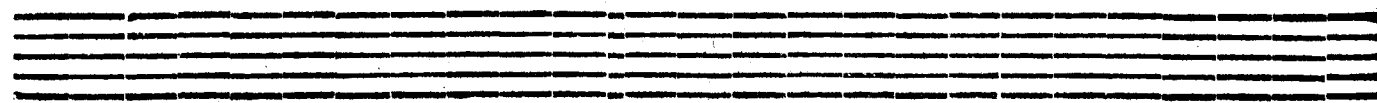
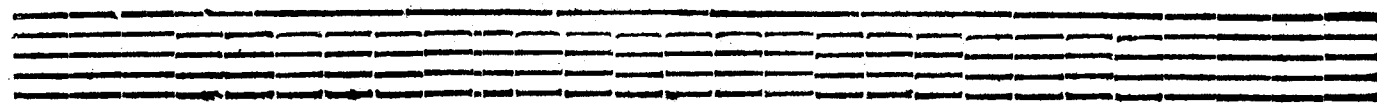
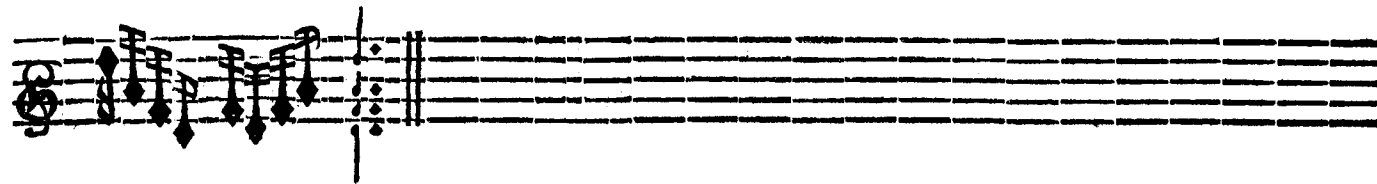

PREMIER LIVRE DE SUITES DE PIECES,
COURANTE.

POUR LE DESSUS DE VIOLLE.
SARABANDE GRAVE.

P T

BASSE-CONTINUE.

Tournez pour la Reprise.

Five empty musical staves, each consisting of five horizontal lines, arranged vertically.

PREMIER LIVRE DE SUITES DE PIECES,

T

x

s

s*

Petite Reprise.

s

w

s*

x

POUR LE DESSUS DE VIOLLE.

GIGUE

Violin part, first system. Treble clef, 3/8 time signature. The music consists of a series of eighth and sixteenth notes with various ornaments and slurs.

T P T

Violin part, second system. Treble clef, 3/8 time signature. Includes fingerings (6, X) and a trill (6♯).

BASSE-CONTINUE.

Bass Continuo part, first system. Treble clef, 3/8 time signature. The music features a rhythmic pattern of eighth and sixteenth notes.

Bass Continuo part, second system. Treble clef, 3/8 time signature. Includes fingerings (5♭, 7, 6, X) and a trill (♯).

Bass Continuo part, third system. Treble clef, 3/8 time signature. The music continues with eighth and sixteenth notes and includes a trill (♯).

Bass Continuo part, fourth system. Treble clef, 3/8 time signature. Includes fingerings (6X, 6, 6, X, 6, X, X, X, X) and a trill (♯).

B ij

PREMIER LIVRE DE SUITES DE PIECES,

SUITE DE LA GIGUE.

POUR LE DESSUS DE VIOLLE.

GAVOTTE EN RONDEAU.

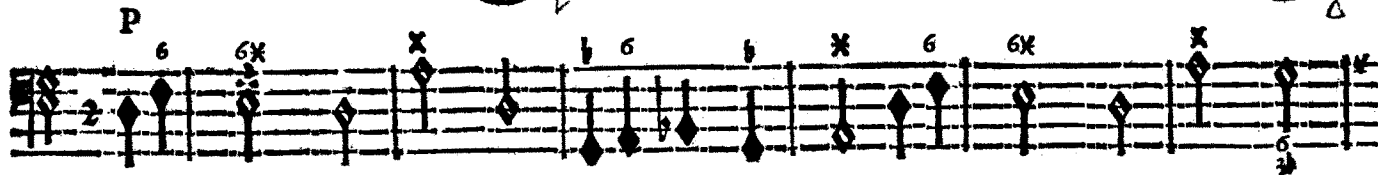

BASSE-CONTINUE.

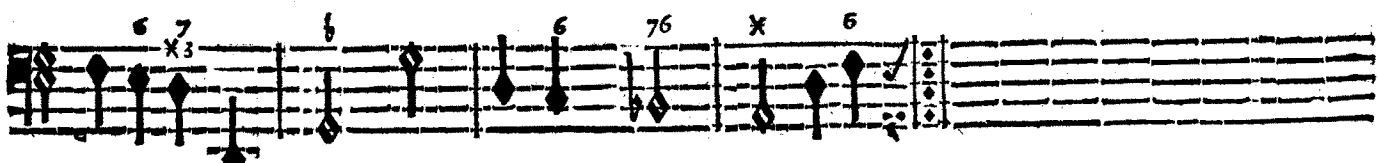
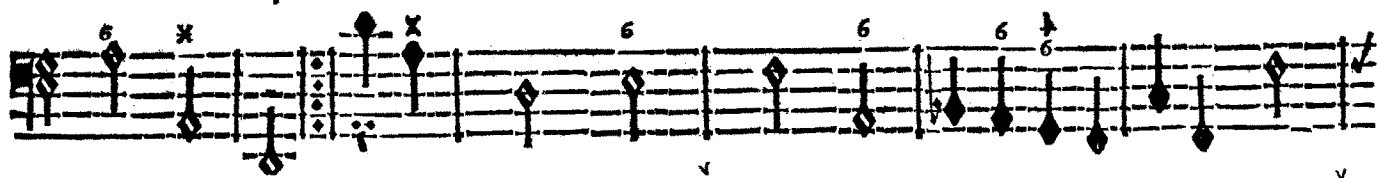

14 PREMIER LIVRE DE SUITES DE PIECES,

SUITE DU RONDEAU.

BASSE-CONTINUE.

POUR LE DESSUS DE VIOLLE.

15

SUITE DU RONDEAU.

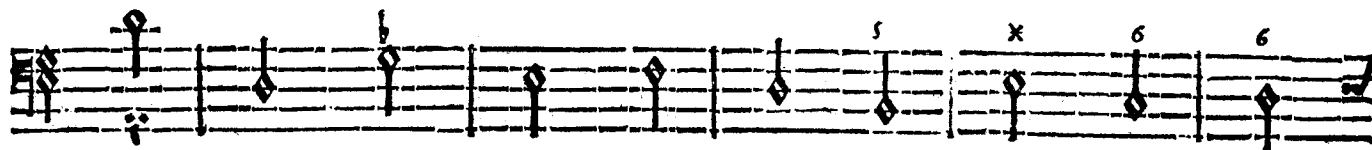
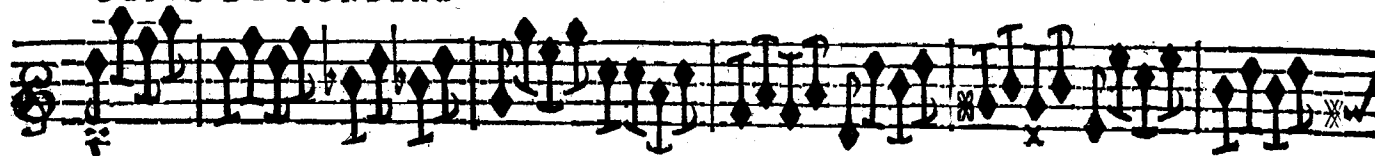

BASSE-CONTINUE.

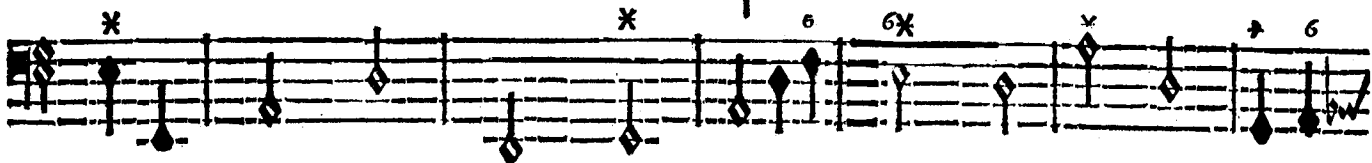

PREMIER LIVRE DE SUITES DE PIECES

DOUBLE du dernier Couplet du Rondeau.

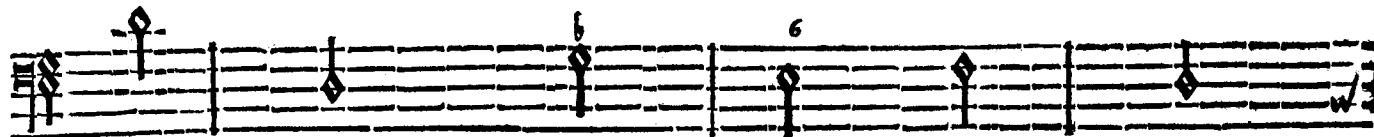

BASSE-CONTINUE.

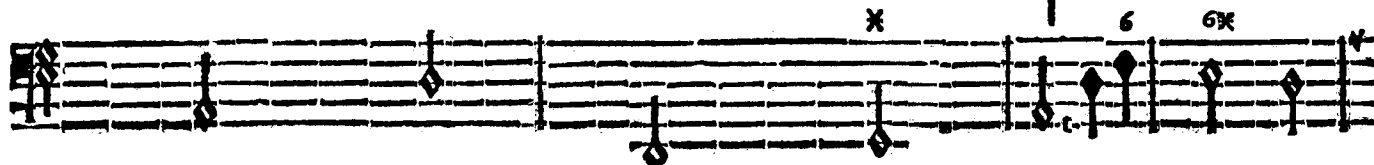

POUR LE DESSUS DE VIOLLE.

MENUET.

P T

BASSE-CONTINUE.

18 PREMIER LIVRE DE SUITES DE PIÉCES,
 RONDEAU à jouer seul.

BASSE-CONTINUE.

POUR LE DESSUS DE VIOLLE.

SUITE DU RONDEAU.

BASSE-CONTINUE.

PREMIER LIVRE DE SUITES DE PIÈCES,
DERNIER COUplet DU RONDEAU.

BASSE-CONTINUE.

POUR LE DESSUS DE VIOLLE.

A set of five empty musical staves, consisting of five horizontal lines each, intended for further musical notation.

A set of five empty musical staves, consisting of five horizontal lines each, intended for further musical notation.

A set of five empty musical staves, consisting of five horizontal lines each, intended for further musical notation.

A set of five empty musical staves, consisting of five horizontal lines each, intended for further musical notation.

PREMIER LIVRE DE SUITES DE PIECES,
CHACONNE.

BASSE-CONTINUE.

POUR LE DESSUS DE VIOLLE.

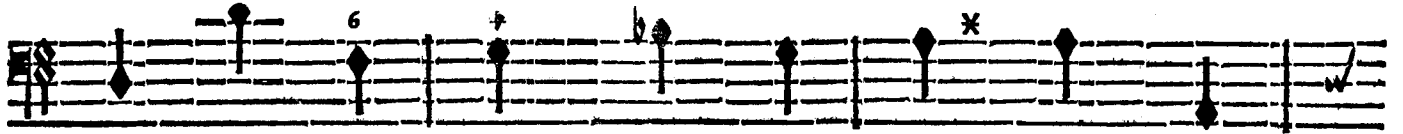

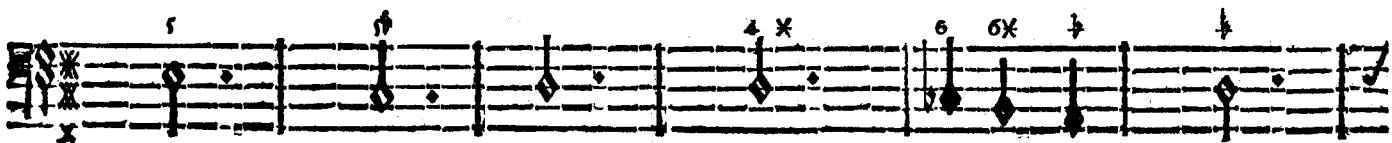
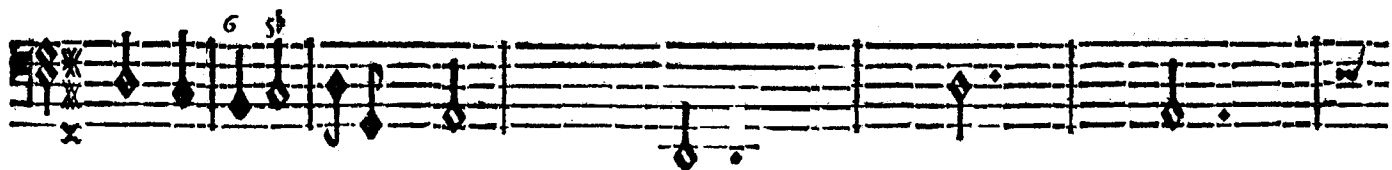
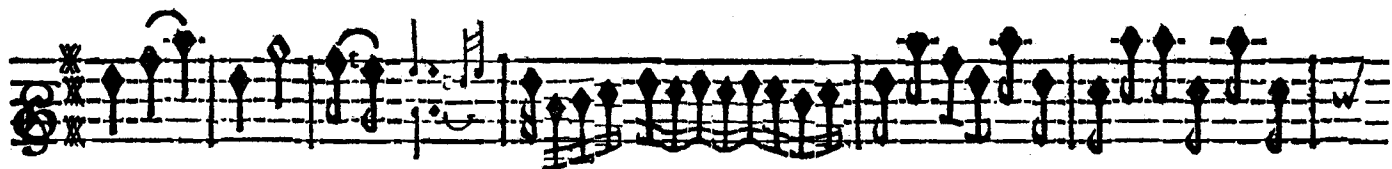

POUR LE DESSUS DE VIOLLE.

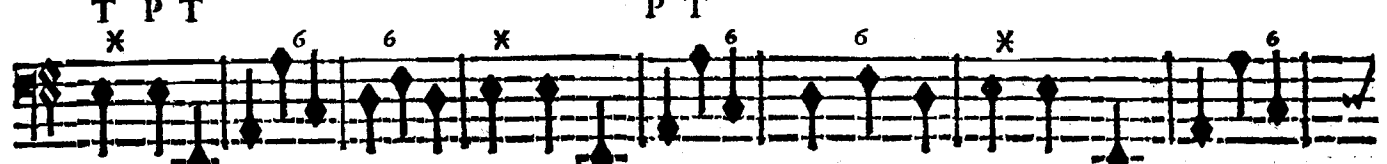
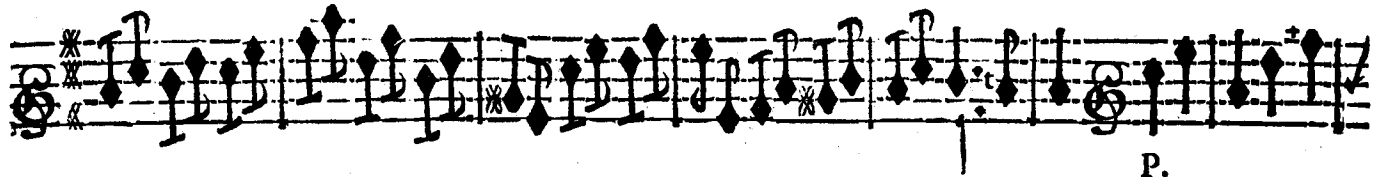
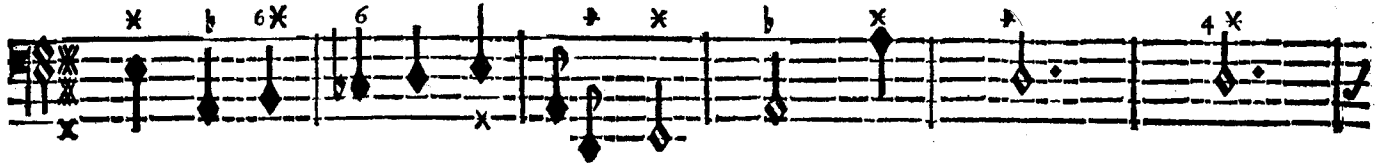
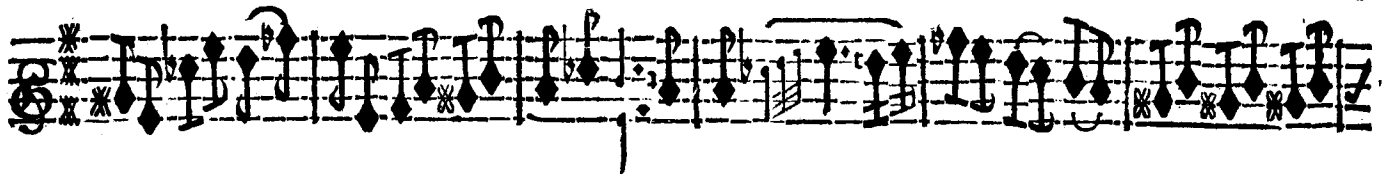

PREMIER LIVRE DE SUITES DE PIECES,

POUR LE DESSUS DE VIOLLE.

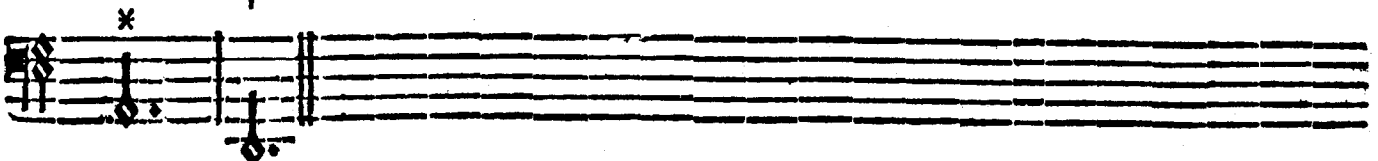
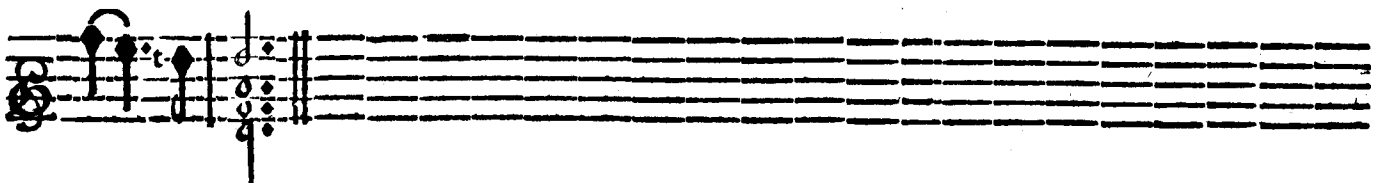

PREMIER LIVRE DE SUITES DE PIECES,

SONATE.

GAY.

T P

P

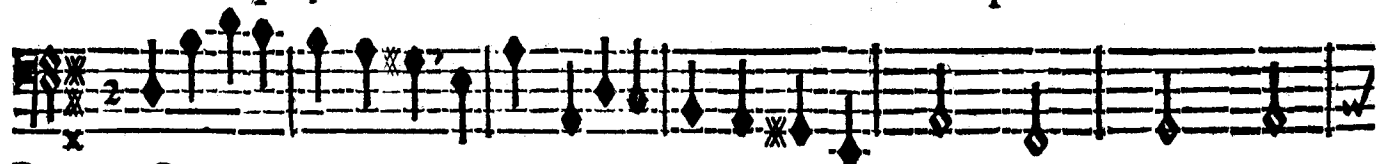

BASSE-CONTINUE.

P

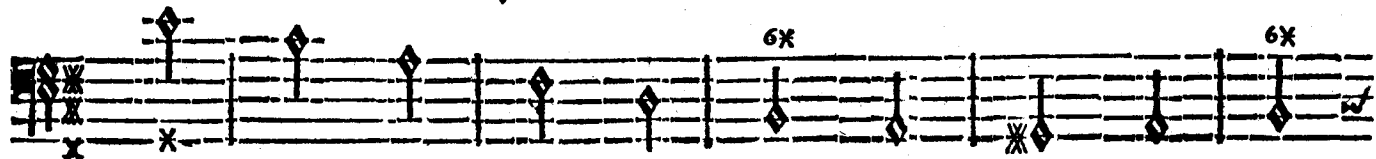
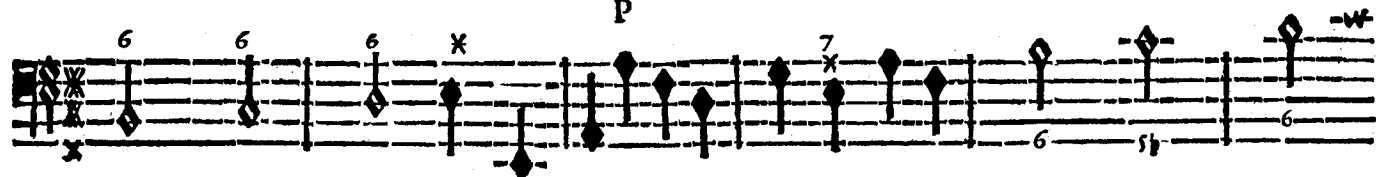

POUR LE DESSUS DE VIOLLE.

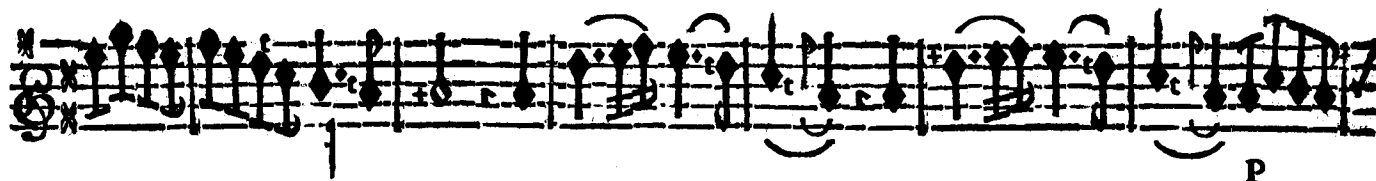

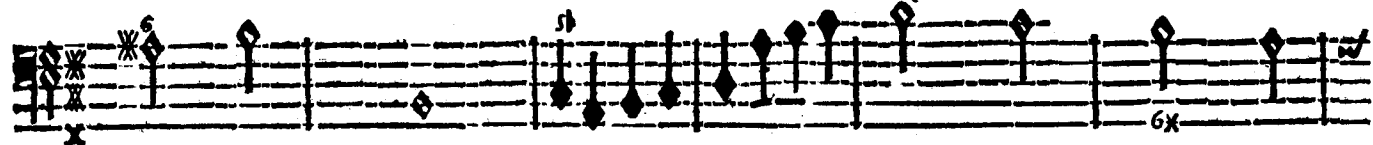
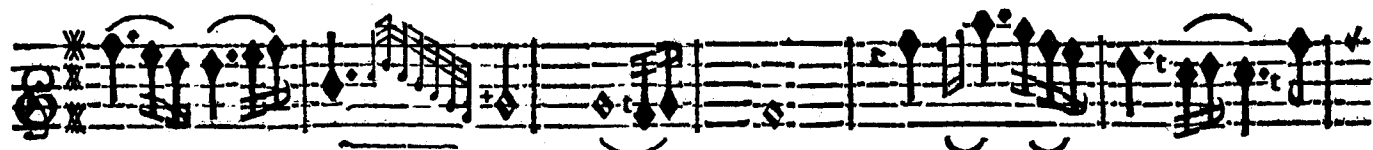
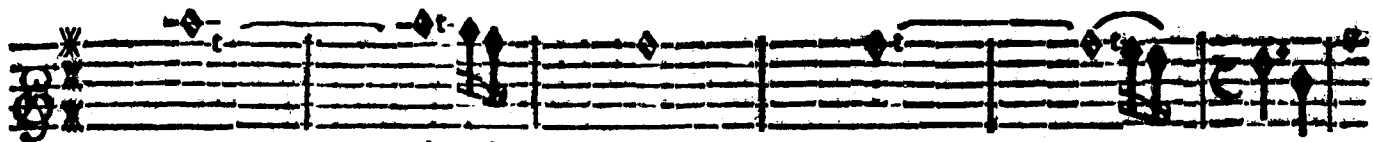

POUR LE DESSUS DE VIOLLE.

PREMIER LIVRE DE SUITES DE PIECES,

Gay.

6x 6

b s x 6x

6 x x x

POUR LE DESSUS DE VIOLLE.

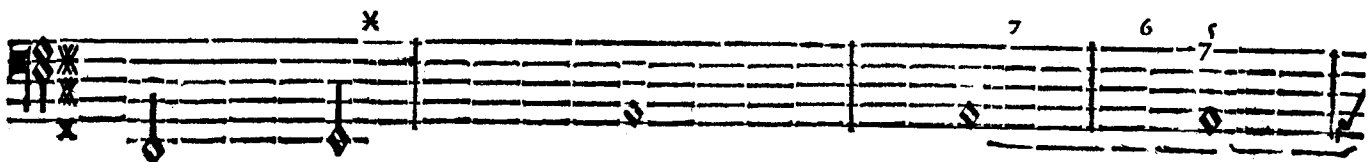
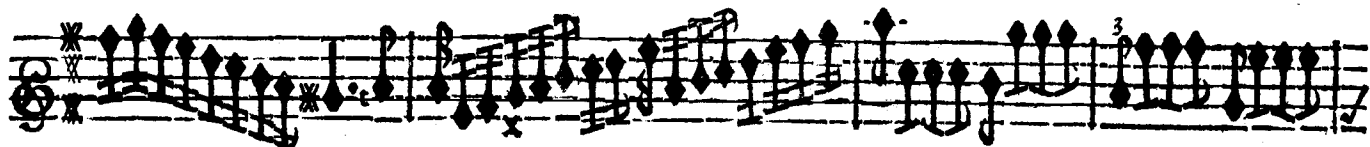
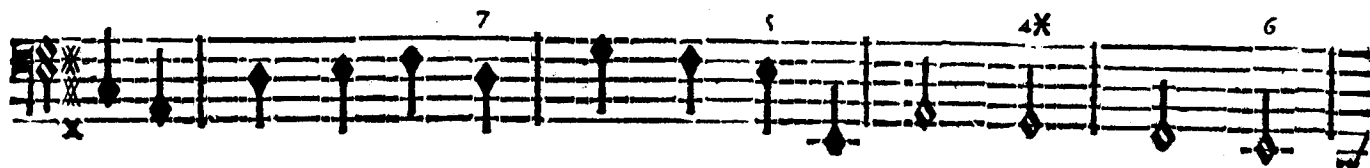

PREMIER LIVRE DE SUITES DE PIECES

LA PETITE MARQUISE.

SECONDE SUITE.

PRELUDE A JOÛER SEUL,

Tres-vifte.

T

f

BASSE-CONTINUE.

PREMIER LIVRE DE SUITES DE PIECES,

POUR LE DESSUS DE VIOLLE.

37

Five empty musical staves, consisting of five horizontal lines each, arranged vertically.

COURANTE.

BASSE-CONTINUE

POUR LE DESSUS DE VIOLLE.

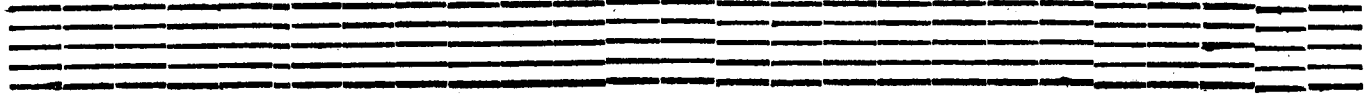
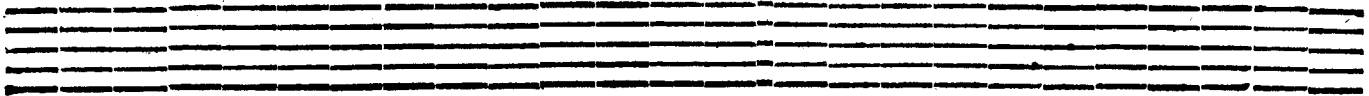
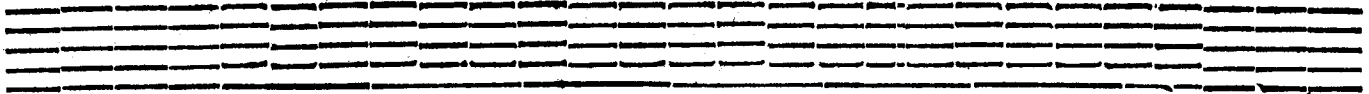
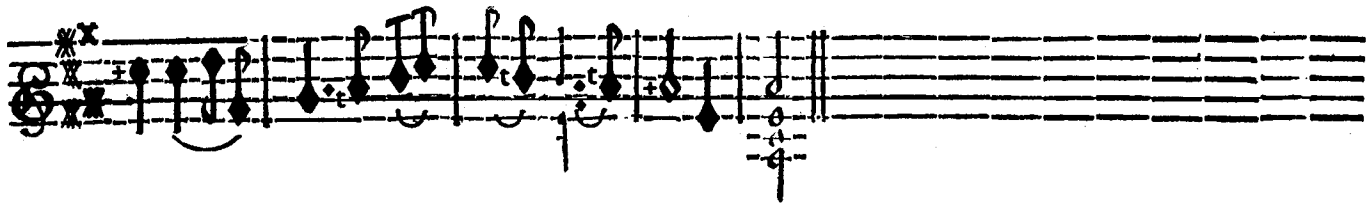

PREMIER LIVRE DE SUITES DE PIECES,

DOUBLE DE LA COURANTE.

POUR LE DESSUS DE VIOLLE.

41

ALLEMANDE qui se doit jouer avant la Courante precedente.

T P

Tournez vite pour la Reprise.

F

PREMIER LIVRE DE SUITES DE PIECES,

REPRIS.

T P

L'on jouë en suite la Courante precedente & la suivante.

POUR LE DESSUS DE VIOLLE.

43

SARABANDE.

P T

4* 6 6

BASSE-CONTINUE.

Tourez vifte pour la Reprise.

3 6 *

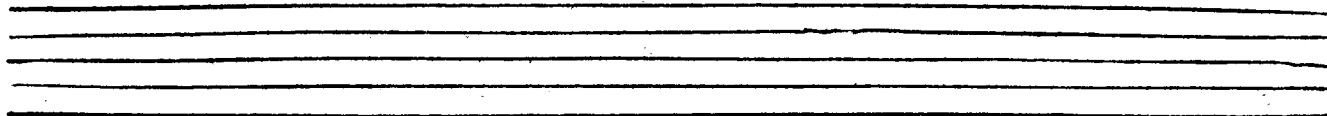

PREMIER LIVRE DE SUITES DE PIECES,

T

POUR LE DESSUS DE VIOLLE.

45

GIGUE.

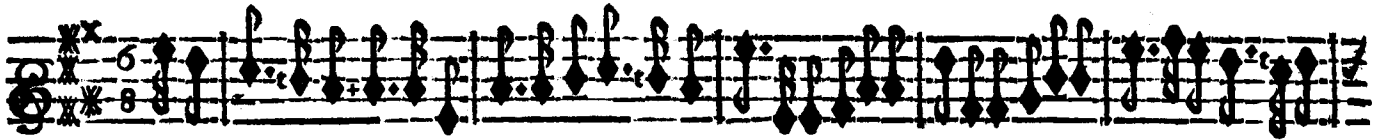

T P

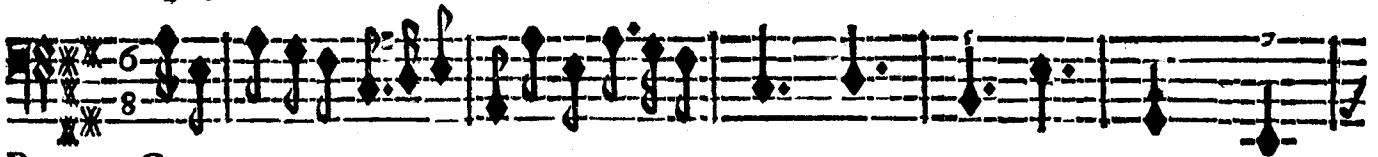

BASSE-CONTINUE.

T P

Tournez vite pour la Reprise.

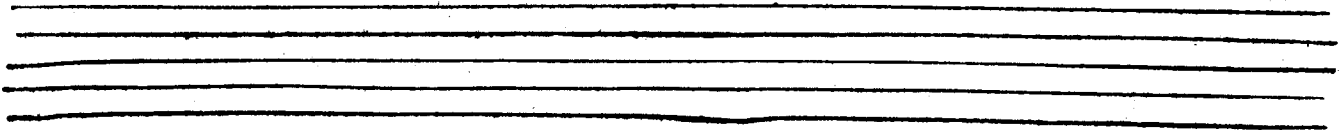

REPRISE.

POUR LE DESSUS DE VIOLLE.

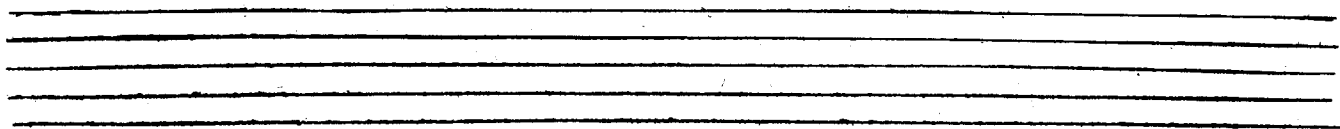
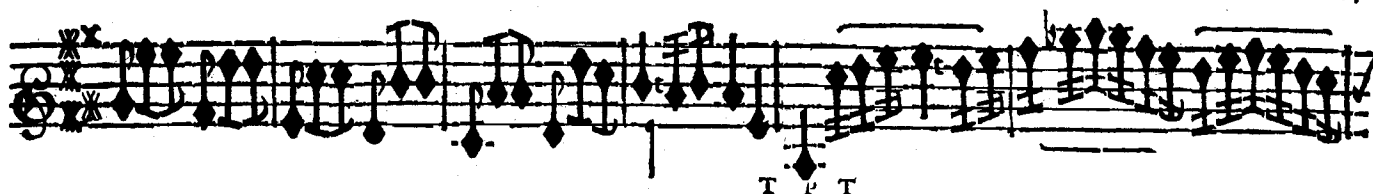

48 PREMIER LIVRE DE SUITES DE PIECES,
GAVOTTE.

POUR LE DESSUS DE VIOLLE.

DOUBLE DE LA GAVOTTE.

RONDEAU.

T P

T P

BAS E-CONTINUE.

T

5

6*

2 1

T P

*

6 6 6

POUR LE DESSUS DE VIOLLE.

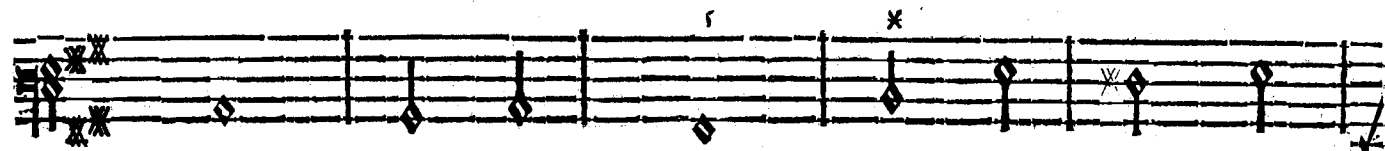

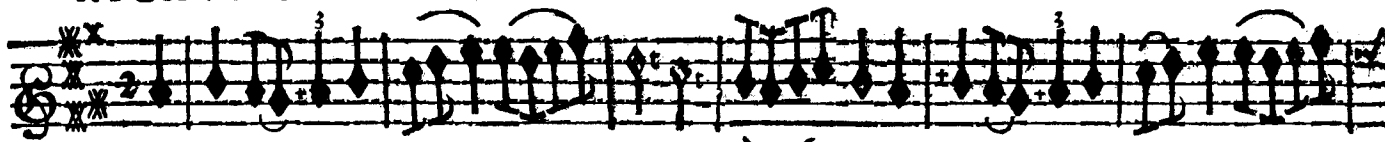
PREMIER LIVRE DE SUITES DE PIÈCES,
RIGAUDON.

T P

T P

BASSE-CONTINUE.

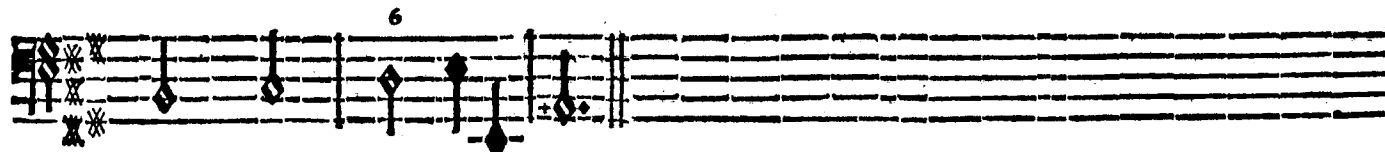
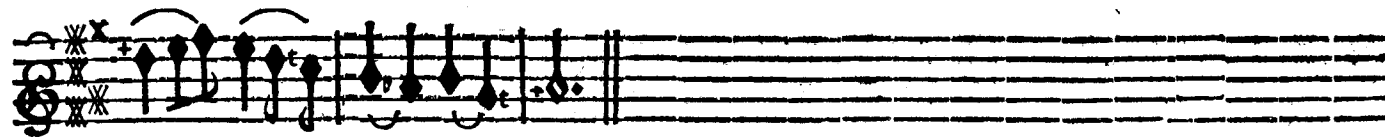

POUR LE DESSUS DE VIOLLE.

53

SECOND RIGAUDON.

BASSE-CONTINUE.

On reprend le premier Rigaudon pour finir.

PREMIER LIVRE DE SUITES DE PIECES
TROISIEME RIGAUDON.

BASSE-CONTINUE.

POUR LE DESSUS DE VIOLLE.

SONATE en Chaconne, *Il faut jouer à trois temps égaux.*

Violin staff, first system. Treble clef, 3/4 time signature. The staff contains a series of eighth and sixteenth notes with various ornaments and slurs.

Violin staff, second system. Treble clef, 3/4 time signature. Includes fingerings 'T', '6', '6x', and '7'. The staff continues with eighth and sixteenth notes.

BASSE-CONTINUE.

Bass Continuo staff, first system. Bass clef, 3/4 time signature. The staff contains a series of eighth and sixteenth notes with various ornaments and slurs.

Bass Continuo staff, second system. Bass clef, 3/4 time signature. Includes fingerings '5' and '5'. The staff continues with eighth and sixteenth notes.

Bass Continuo staff, third system. Bass clef, 3/4 time signature. The staff continues with eighth and sixteenth notes.

Bass Continuo staff, fourth system. Bass clef, 3/4 time signature. The staff continues with eighth and sixteenth notes.

PREMIER LIVRE DE SUITES DE PIECES,

Fin.

B mol, Chaconne.

Fin.

T P T

POUR LE DESSUS DE VIOLLE.

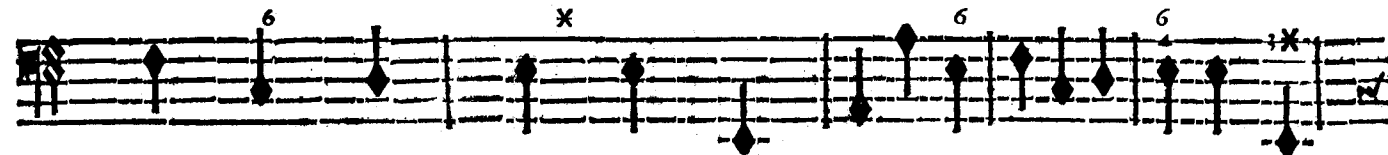

PREMIER LIVRE DE SUITES DE PIECES,

POUR LE DESSUS DE VIOLLE.

59

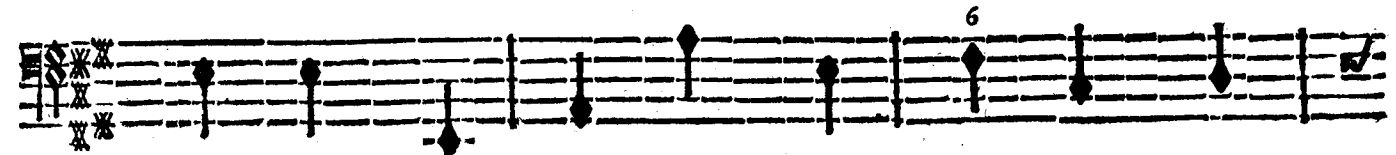

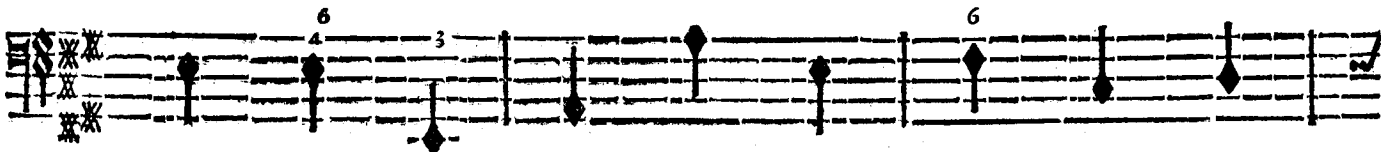

POUR LE DESSUS DE VIOLLE.

61

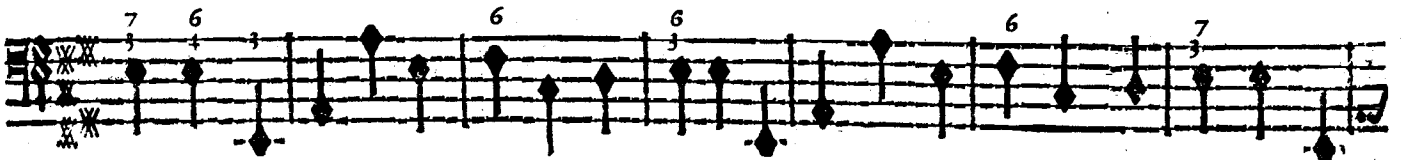
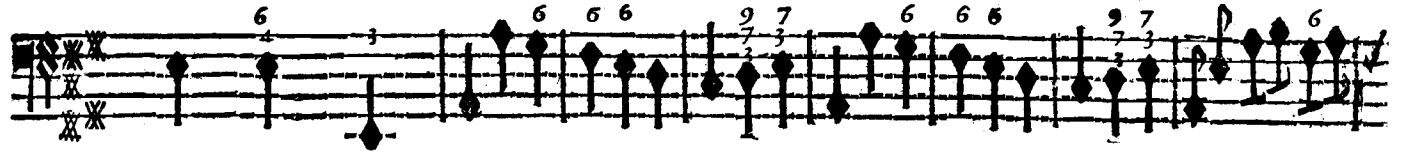

PREMIER LIVRE DE SUITES DE PIECES,

B mol.

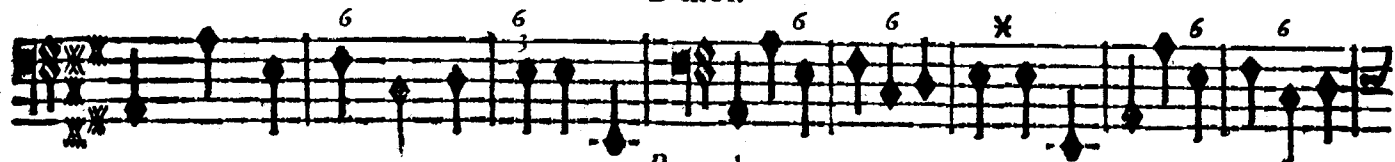

B mol.

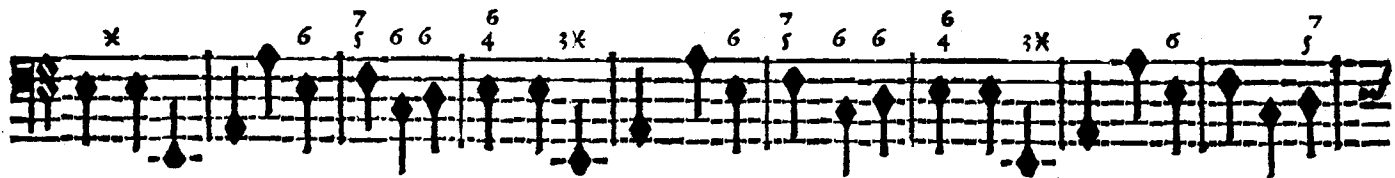

T P T P

P T *On reprend la Sonate jusqu'au mot fin.*

POUR LE DESSUS DE VIOLLE.

TROISIEME SUITE.

PRELUDE.

T P

BASSE-CONTINUE.

PREMIER LIVRE DE SUITES DE PIECES,
PRELUDE.

POUR LE DESSUS DE VIOLLE.
ALLEMANDE.

65

BASSE-CONTINUE.

Tournez vite pour la Reprise.

I

66 PREMIER LIVRE DE SUITES DE PIECES,

REPRISE.

POUR LE DESSUS DE VIOLLE.
COURANTE.

Violin staff (Violle) in 3/2 time, featuring a melodic line with various ornaments and a trill. The staff begins with a treble clef and a key signature of one flat (B-flat).

T P

BASSE-CONTINUE.

Violin staff (Violle) in 3/2 time, featuring a melodic line with various ornaments and a trill. The staff begins with a treble clef and a key signature of one flat (B-flat).

Violin staff (Violle) in 3/2 time, featuring a melodic line with various ornaments and a trill. The staff begins with a treble clef and a key signature of one flat (B-flat).

PREMIER LIVRE DE SUITES DE PIECES,
DOUBLE DE LA COURANTE.

SARABANDE.

BASSE-CONTINUE.

POUR LE DESSUS DE VIOLLE.

PREMIER LIVRE DE SUITES DE PIECES,
GIGUE.

T P

BASSE-CONTINUE.

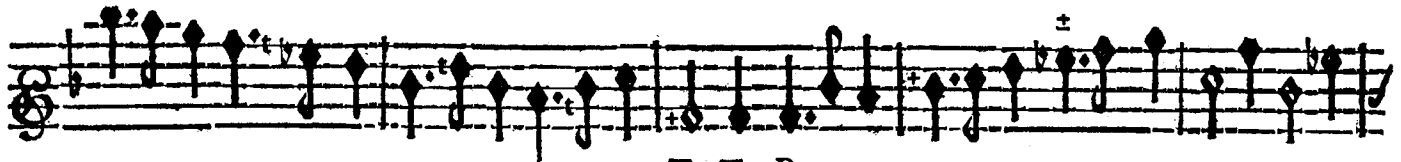

T T P

REPRISE.

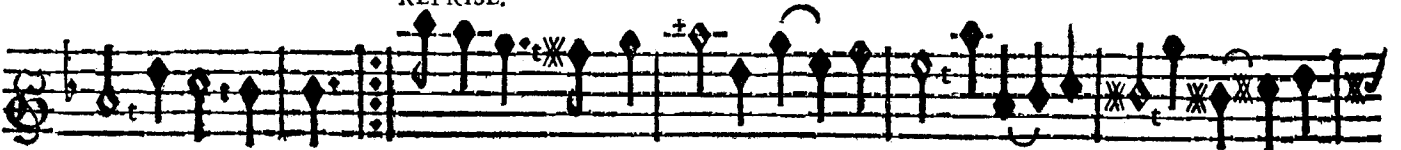

T

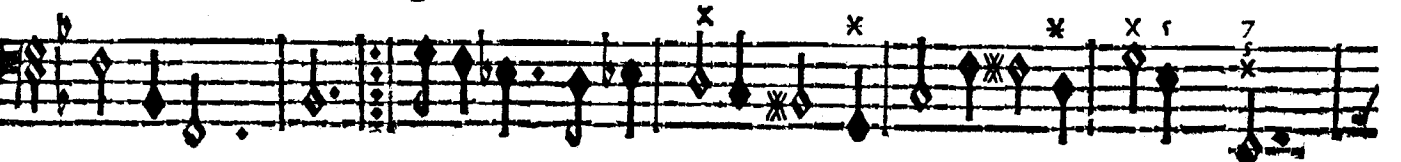

POUR LE DESSUS DE VIOLLE.

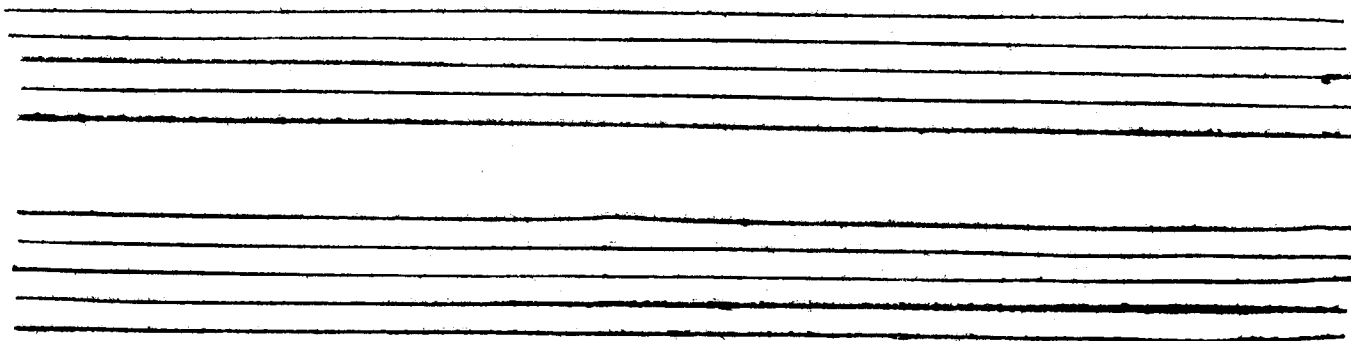

PREMIER LIVRE DE SUITES DE PIECES,
GAVOTTE.

P

P T

BASSE-CONTINUE.

POUR LE DESSUS DE VIOLLE.

DOUBLE DE LA GAVOTTE.

P

P

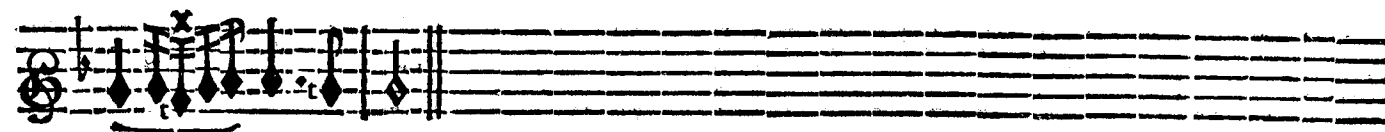

PREMIER LIVRE DE SUITES DE PIECES,
MENUET.

P T 6x P T

BASSE-CONTINUE.

P T 6 x 4x 6 b 4 x

P T 6 f 6 6x 7 6 x

POUR LE DESSUS DE VIOLLE.
RONDEAU.

Violin and Bass Continuo notation for the first system. The Violin part is on a treble clef staff with a 3/4 time signature. The Bass Continuo part is on a bass clef staff. The music consists of two staves of notation. The Violin staff includes dynamic markings 'P' and 'T', and fingering numbers '6', '7', and '6'. The Bass Continuo staff includes fingering numbers '6x', '6', '4x', and '6', and an 'x' marking. The piece concludes with a double bar line and repeat dots.

BASSE-CONTINUE.

Violin and Bass Continuo notation for the second system. The Violin part is on a treble clef staff with a 3/4 time signature. The Bass Continuo part is on a bass clef staff. The music consists of two staves of notation. The Violin staff includes dynamic markings 'P' and 'T', and an 'x' marking. The Bass Continuo staff includes fingering numbers '4x', 'x', '6x', '6', and '4', and an 'x' marking. The piece concludes with a double bar line and repeat dots.

Violin and Bass Continuo notation for the third system. The Violin part is on a treble clef staff with a 3/4 time signature. The Bass Continuo part is on a bass clef staff. The music consists of two staves of notation. The Violin staff includes dynamic markings 'P' and 'T', and an 'x' marking. The Bass Continuo staff includes fingering numbers '6x', '6', '4x', and '6', and an 'x' marking. The piece concludes with a double bar line and repeat dots.

PREMIER LIVRE DE SUITES DE PIECES,
SUITE DU RONDEAU.

BASSE-CONTINUE.

POUR LE DESSUS DE VIOLLE.

SUITE DU RONDEAU.

Violin part, first system. Treble clef, key signature of one sharp (F#), 3/4 time signature. The music features a melodic line with slurs and accents. A dynamic marking 'P' (piano) is present. A trill is marked with 'T'.

Basso Continuo part, first system. Bass clef, key signature of one sharp (F#), 3/4 time signature. The music consists of a bass line with slurs and accents. A dynamic marking 'P' is present. A sixteenth-note figure is marked with '6'. A trill is marked with 'T'. A mordent is marked with '†'. A fermata is marked with 'x'.

BASSE-CONTINUE.

Violin part, second system. Treble clef, key signature of one sharp (F#), 3/4 time signature. The music continues with slurs and accents. A dynamic marking 'P' is present. A trill is marked with 'T'. A mordent is marked with '†'. A fermata is marked with 'x'.

Basso Continuo part, second system. Bass clef, key signature of one sharp (F#), 3/4 time signature. The music continues with slurs and accents. A dynamic marking 'P' is present. A sixteenth-note figure is marked with '6'. A mordent is marked with '†'. A fermata is marked with 'x'.

Violin part, third system. Treble clef, key signature of one sharp (F#), 3/4 time signature. The music continues with slurs and accents. A dynamic marking 'P' is present. A trill is marked with 'T'. A mordent is marked with '†'. A fermata is marked with 'x'.

Basso Continuo part, third system. Bass clef, key signature of one sharp (F#), 3/4 time signature. The music continues with slurs and accents. A dynamic marking 'P' is present. A sixteenth-note figure is marked with '6'. A mordent is marked with '†'. A fermata is marked with 'x'.

PREMIER LIVRE DE SUITES DE PIECES,
SUITE DU RONDEAU.

P T

BASSE-CONTINUE.

P T

P

POUR LE DESSUS DE VIOLLE.

SUITE DU RONDEAU.

Violin staff, first system. Treble clef, key signature of one flat (B-flat), 3/4 time signature. The music consists of a series of sixteenth-note patterns. A dynamic marking 'p' is placed below the first measure.

Violin staff, second system. Continuation of the sixteenth-note patterns from the first system. A dynamic marking 'p' is placed below the first measure.

BASSE-CONTINUE.

Bass Continuo staff, first system. Treble clef, key signature of one flat, 3/4 time signature. The music consists of sixteenth-note patterns. Accents are placed above several notes.

Bass Continuo staff, second system. Continuation of the sixteenth-note patterns. The number '6' is written above several notes.

Bass Continuo staff, third system. Continuation of the sixteenth-note patterns. The number '6' is written above several notes.

Bass Continuo staff, fourth system. Continuation of the sixteenth-note patterns. The number '6' is written above several notes. The system ends with a double bar line.

PREMIER LIVRE DE SUITES DE PIECES,
CHACONNE.

BASSE-CONTINUE.

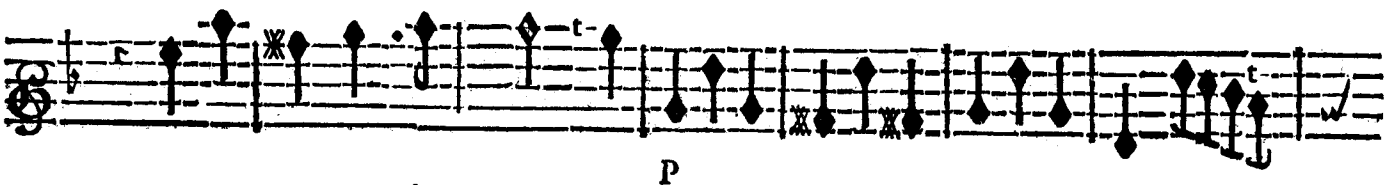

POUR LE DESSUS DE VIOLLE.

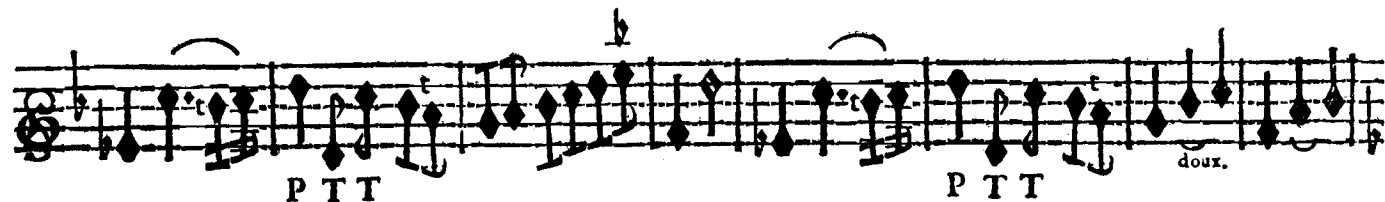
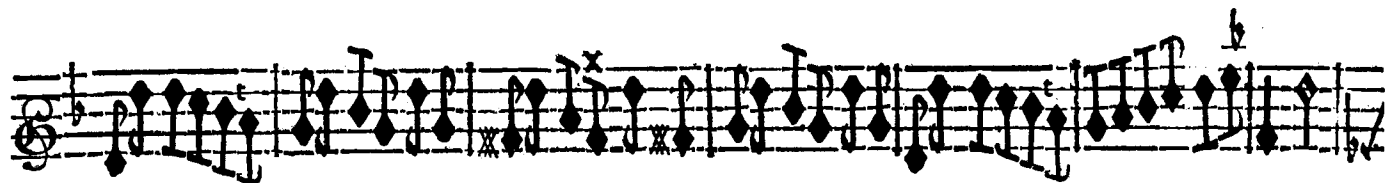

PREMIER LIVRE DE SUITES DE PIECES,

POUR LE DESSUS DE VIOLLE.

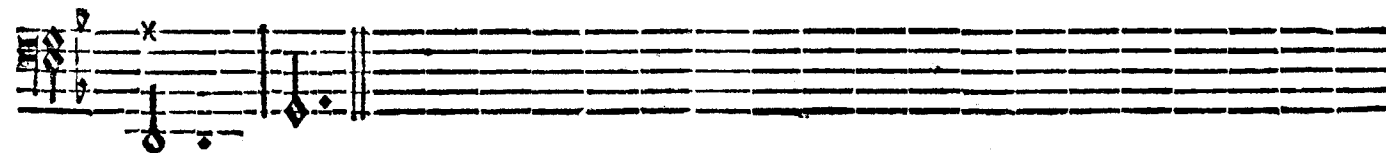
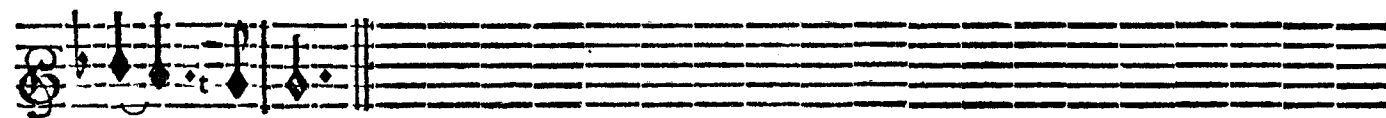
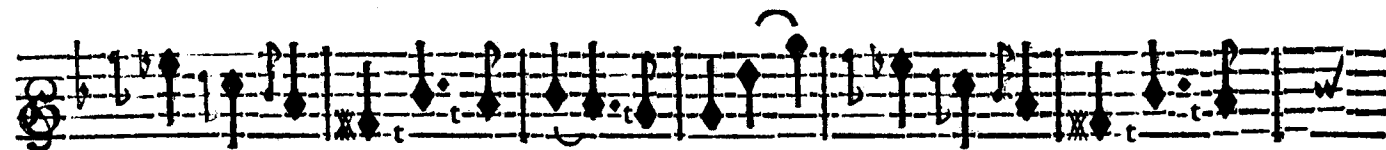
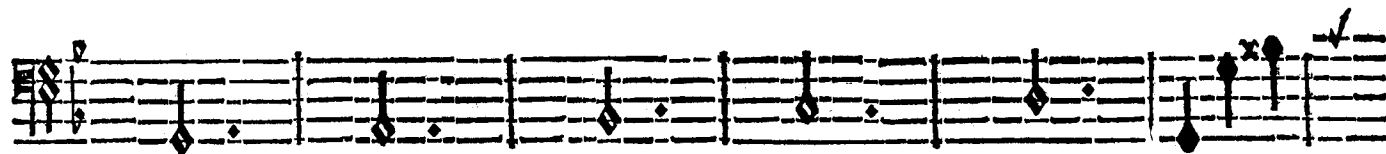
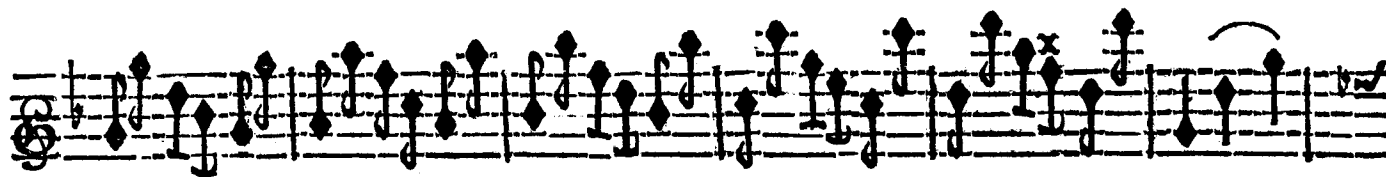

PREMIER LIVRE DE SUITES DE PIECES,
SONATE.

BASSE-CONTINUE.

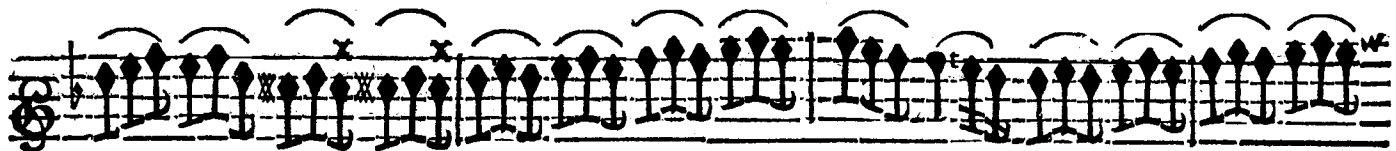
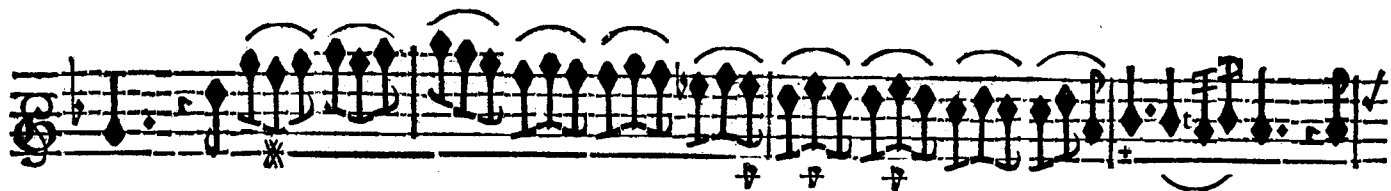

POUR LE DESSUS DE VIOLLE.

85

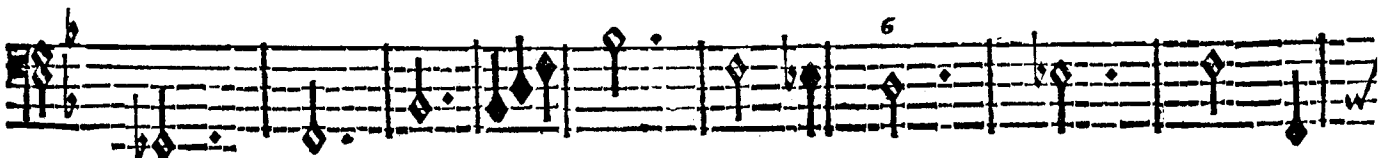

POUR LE DESSUS DE VIOLLE.

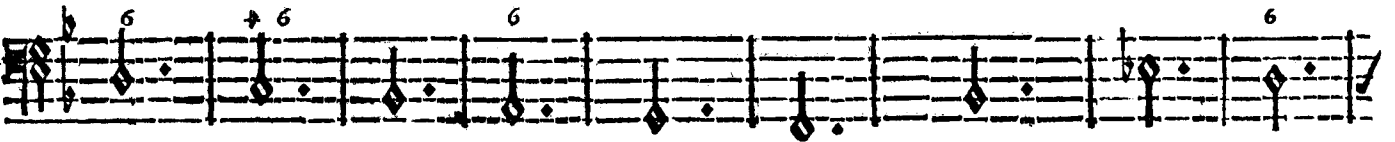
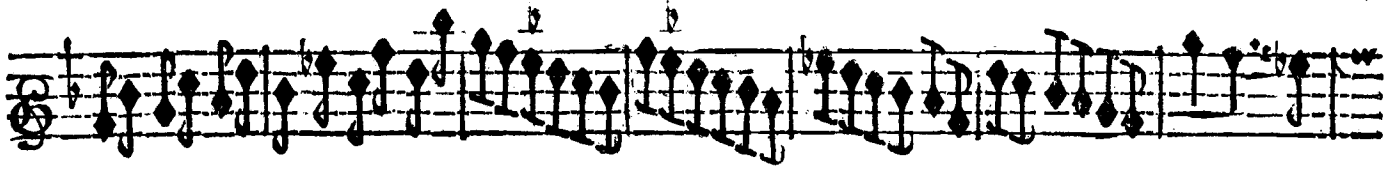

6x 6x 6x

6 4x 6x

x 6x

6x

6x

FIN.