

Introductie en Gloria

een kerstverhaal voor orkest

Arie van Hoek

aan Angela Colbers

Introductie en Gloria

Arie van Hoek

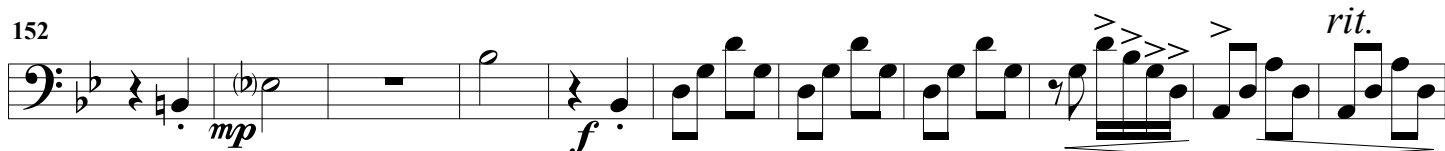
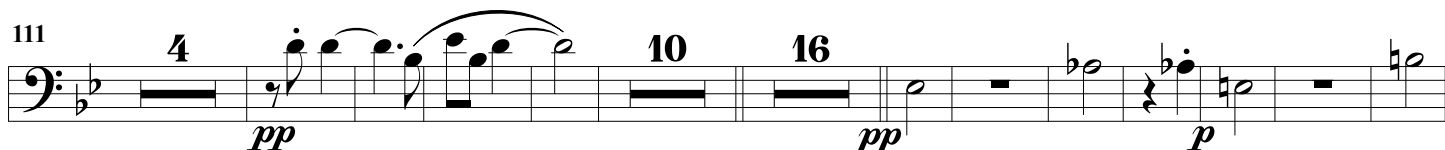
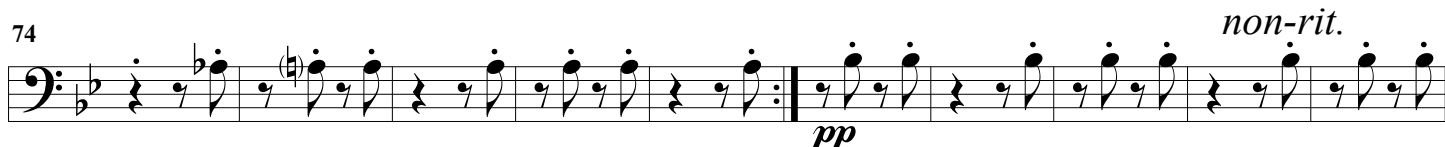
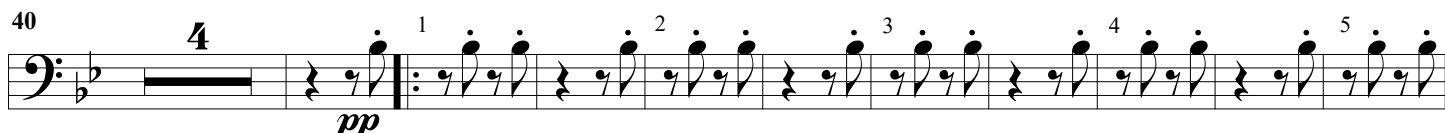
Andante maestoso $\text{♩} = 84$

Adagio ♩ = 58

174 *poco rit.* **Allegro maestoso**

mp *mf* *mp*

190

p

201

mf *ff* 4

213

p *mp* *mp* *mp*

225

mf *pp* *f*

237

255 *poco rit.* **Allegro maestoso**

268

282

295

1. 2.

ff *pp* *mf* *f* *rit.*
