

12

MORCEAUX

POUR

Harmonium

P A R

CLEMENT LORET

*Professeur d'Orgue à l'Ecole de Musique Religieuse
et Organiste à l'Eglise de S^t Louis d'Antin.*

MENUET	Prix 4 ^f	ÉLÉGIE	3 ^f
CORNEMUSE	4 ^f	LA TAVERNE	4 ^f „
CANZONE	4 ^f	DANSE d'Auvergne	2 ^f 50 ^c
LES ABEILLES	3 ^f	RÉVERIE	3 ^f
ZEPHIR	4 ^f „	PASTORALE	3 ^f
MARCHE	2 ^f 50 ^c	TYROLIENNE	3 ^f

Les 12 Morceaux réunis, Prix Net 10^f

*PARIS, chez l'Auteur, CLÉMENT LORET, 13 Rue de Bruxelles.
Propriété de l'Auteur pour la France et l'Etranger.*

Imp. Trinocq, 39, rue Rodier.

MENUET

Hommage à Madame la Marquise de RESNES:

CLÉMENT LORET.

Prix 2^f 50^c

ORGUE.

① Allegretto.

p

①

sf

⑥ ②

8.....

8.....

8.....

p

3

8.....

CORNEMUSE.

A mon ami A. MUSTEL.

CLÉMENT LORET.

Prix 4^f

Andantino. (5) 8.....

ORGUE

f

8.....

pp

8.....

f *pp*

8.....

pp

8.....

f *p* *f* *pp*

4 Adagio.

8.....

pp *mf* *pp*

8.....

pp *pp* *mf* *pp*

8.....

p *pp* *f*

8.....

p *f* All^o moderato.

1 3 7 3 4 3 1

8.....

8.....

p

8.....

8.....

8.....

8.....

Fourth system of the piano score. The right hand plays a long, flowing melodic line with a descending contour, marked with *ff*, *p*, and *pp* dynamics. The left hand plays a simple accompaniment of chords. The system ends with a double bar line.

8.....

CANZONE

Hommage à son élève.

Mademoiselle GENEVIÈVE de CLERMONT-TONNERRE.

Prix 4^e

CLÉMENT LORET.

① All^o Moderato.

HARMONIUM

①

p

f

p

8.....

8.....

8.....

Sempre legato.

8.....

⑤ *p*

8.....

8.....

⑤

8.....

① ② 8

8.....

p

8.....

8.....

Rit:

p *Rit:*

LES ABEILLES.

Hommage à Madame CH: DELAGRAVE.

CLÉMENT LORET.

Prix 3^f

Allegretto.
(voix céleste.)

ORGUE.

pp *bene legato.* *f*

Harpe éolienne.

pp

crescendo.

8^a

poco - *a* - *poco*

8^a

8^a

crescendo

8^a

p

8^a

8^a

sf *dimin*

8^a M.G. M.D. *mf*

This final system on the page shows both hands with more complex rhythmic patterns, including slurs and various note values.

LE ZÉPHYR

à son Ami, A. SERPIN.

CLÉMENT LORET.

Prix 4f

Allegretto.

MUSETTE.

ORGUE.

p

HARPE ÉOLIENNE.

*Rit.**A tempo.*

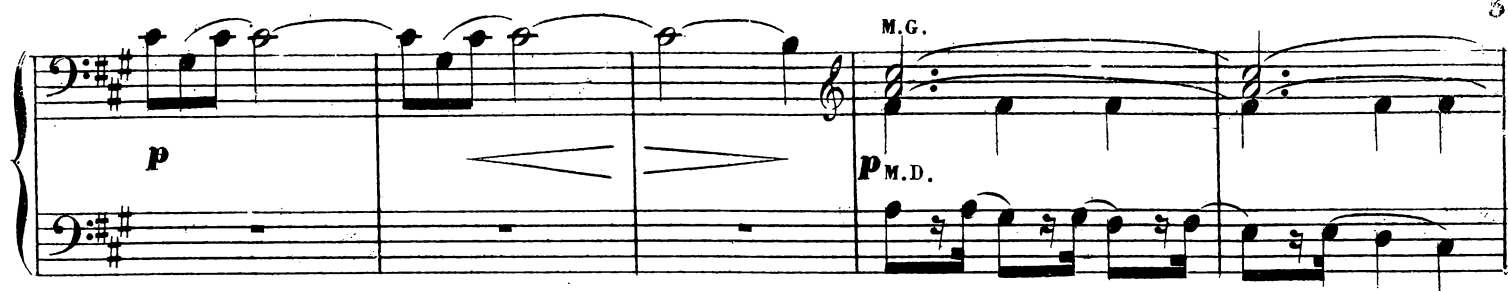

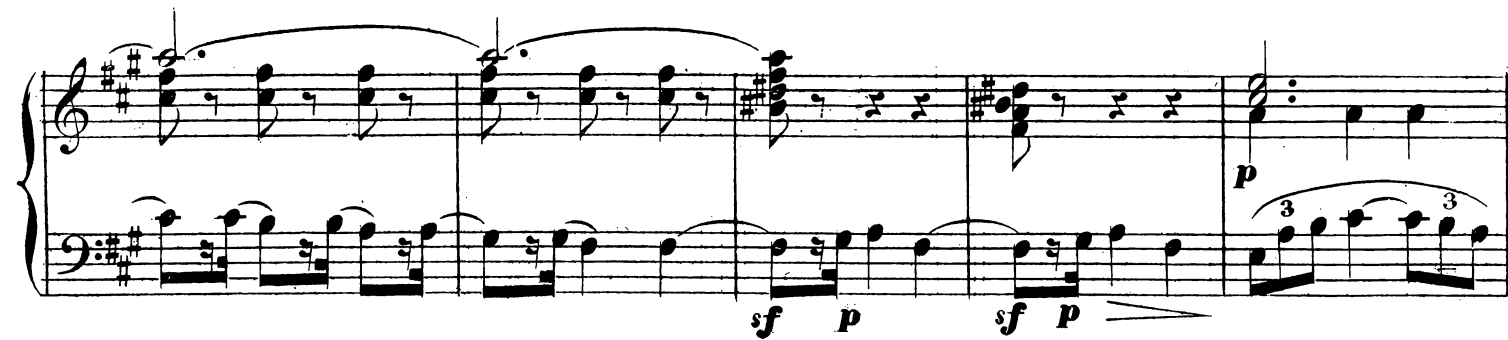

4 Andante con espressione.

Allegretto.

Rit. *A tempo.*

sf *sf* *pp*

5

f *p*

f *p* *p* M.D. M.G.

f

f

sf p *sf p* *Dim:* *pp* *ppp*

ÉLÉGIE.

à Monsieur N. De SATINE.

CLÉMENT LORET.

Prix 3^f

Andante.
(voix céleste)

ORGUE

①

8^a

p

8^a

8^a

8^a

8^a

8^a

cres - *cen* - *do*

LA TAVERNE

A son ami CH: MUSTEL

CLÉMENT LORET.

Prix 4 f.

1 2 5 6 **Allegro.**

ORGUE

1 3 4 5

8^a

f *ff* *p* *f* *ff* *f* *f* *ff*

8^a

8^a

8^a

Third system of the piano piece. The right hand shows more complex chordal textures. Dynamics include *ff* (fortissimo), *f* (forte), and *p* (piano). A crescendo hairpin is visible in the right hand.

8^a

8^a

8^a

8^a8^a8^a8^a

8^a -----

5 6 5

ff

ff

8^a -----

3

p

p

8^a -----

f *p*

8^a -----

f *p*

8^a -----

p

8^a -----

dim *rall* *pp*

DANSE D'Auvergne.

Hommage à son élève Madame

CLÉMENT LORET.

MARIE CASTEL BAYLE.

Prix 2^f 50.

Allegro. ① ③ ⑥ 8^a

ORGUE

mf

① ④ *sf*

8^a

f

sf

8^a

p

8^a

f

p

8^a

mf

8^a

mf ff

8^a

ff

8^a

p

8^a

mf

8^a

mf

8^a

dim p pp ppp tr

RÉVERIE

1

Hommage à son élève Madame la Comtesse de BRESSON.

CLÉMENT LORET.

Prix 3f

Adagio. 8.....

VOIX CÉLESTE.

ORGUE.

The second system of the musical score continues the organ and celestial voice parts. The organ part maintains its accompaniment role with chords and single notes. The celestial voice part continues its melodic development. Dynamics include *p* (piano).

The fifth system of the musical score is the final system on the page. It continues the organ and celestial voice parts. The organ part has dynamics of *f* (forte) and *p* (piano). The celestial voice part concludes with a final melodic phrase. The system concludes with a repeat sign.

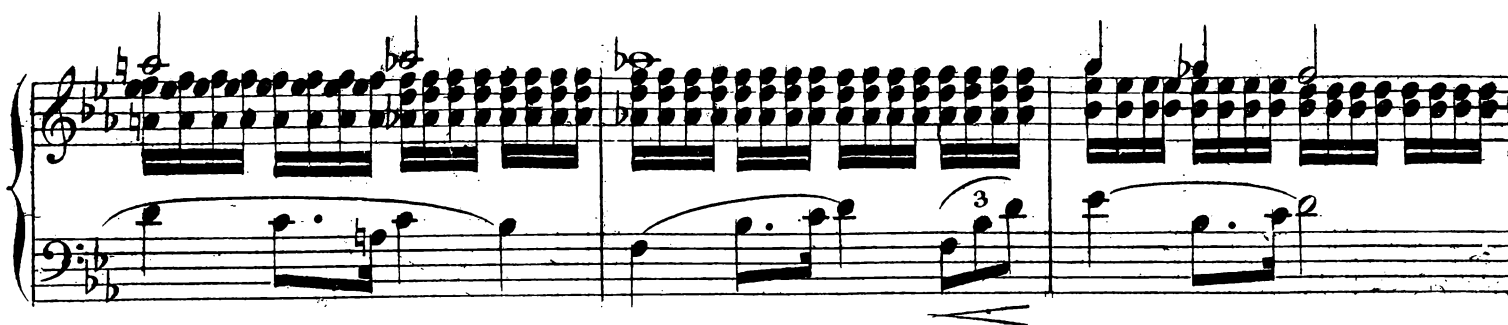
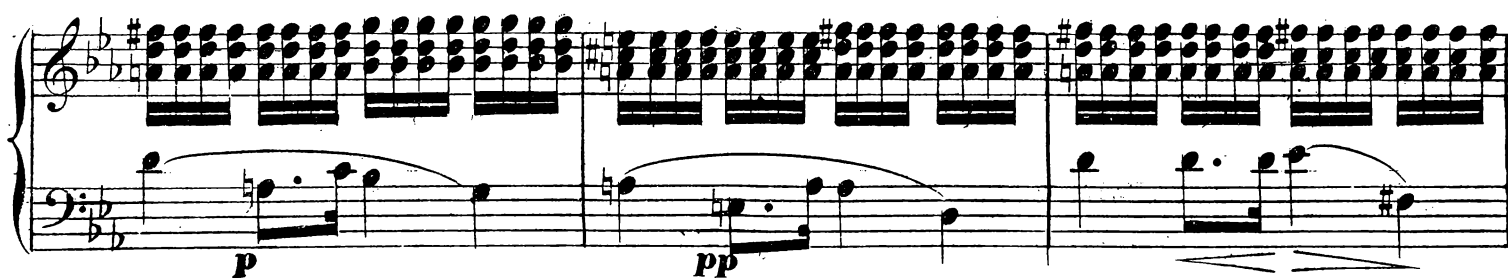
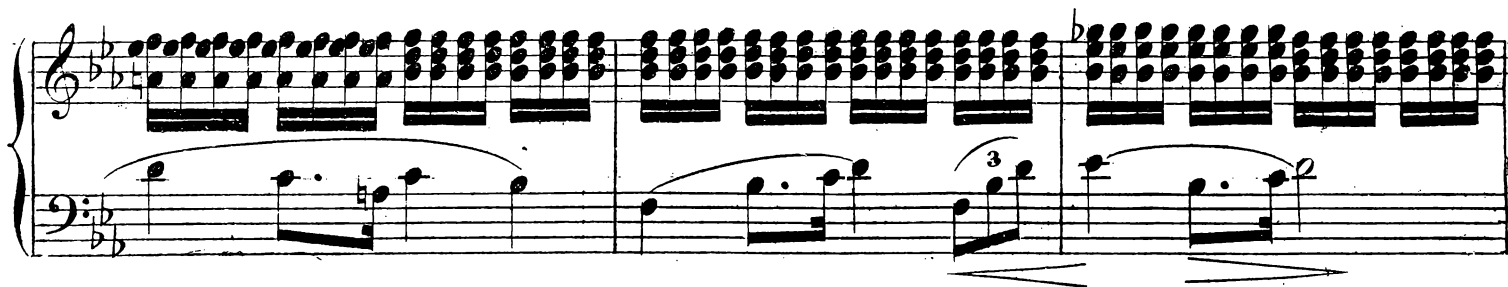
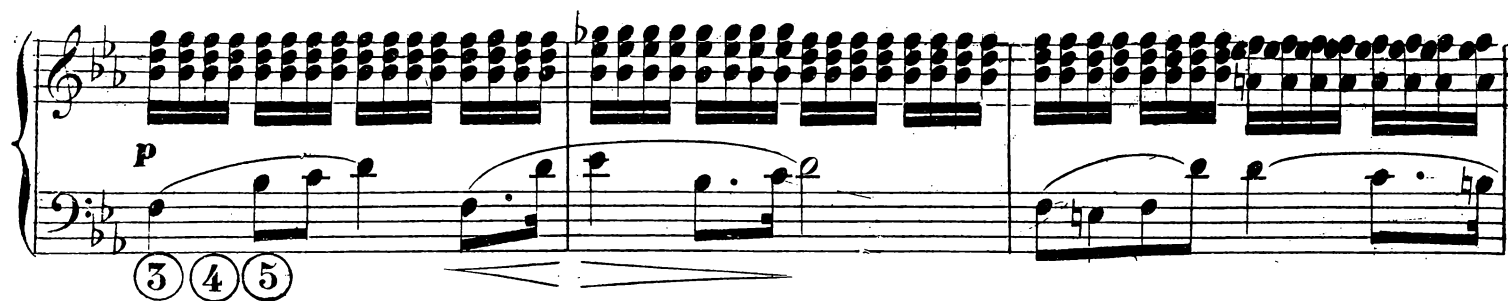

PASTORALE

A son Ami ALFRED RENOU.

CLÉMENT LORET.

Prix 3^f

ORGUE

① Allegretto .

p

f *mf* *p*

pp *p*

dim.

8^a

③ ⑤

⑤

④

⑦

TYROLIENNE

1

à Monsieur HULOT

CLÉMENT LORET.

Directeur des timbres poste

Prix 3^f.

ORGUE.

Allegretto. ① ⑤

p

④

8

8

7 5

CATALOGUE DES COMPOSITIONS MUSICALES

DE

CLÉMENT LORET.

Organiste à St Louis d'Antin

et Professeur d'orgue à l'école de musique religieuse

Musique de Piano

	Prix marqué
ROSÉE DE PRINTEMPS (<i>Mazurka</i>)	2 f 50
SCHERZO	3
REVERIE-NOCTURNE	6
RONDO	7 50
PLUIE DANS LE LAC	7 50
ANDANTINO	3
DORS MON ENFANT	3
CAPRICE-MAZURKA	3
MARCHE	5
VALSE TYROLIENNE	4

Musique de Chant

GLISSE O MA BARQUE (<i>Barcarolle</i>)	2 50
LES DEUX CAPTIFS	3
DIS MOI JE T'AIME	3
DORMEZ (<i>Sérénade</i>)	2 50
L'ENFANT DE LA NÉGRESSE	2 50
LA FLEUR	2 50
L'OREILLER D'UN ENFANT	2 50
RÊVER, PRIER, AIMER,	3
L'ÉTÉ	2 50
OUI C'EST TOI QUE J'AIME	2 50

MÉTHODE COMPLÈTE pour Orgue

1 ^{re} Partie sans Pédales	Prix net	8
50 MORCEAUX pour ORGUE	Prix net	15
12 MORCEAUX de SALON	Prix net	10

Musique d'Orgue

	Prix marqué
ABSENCE	2 f 50
PASTORALE	3
MÉLANCOLIE	2 50
PRISE DE VOILE	5
SUR LES ONDES	3
BOLERO	7 50
LA FLUTE ENCHANTÉE (MOZART)	2 50
ENIVREMENT	2
CANTILÈNE	2 50
SOUVENIR	3
LES PIERFERARI	4
ALCESTE (GLUCK)	2 50

Musique de Piano et Orgue

ADAGIO en Ut # mineur de (BEETHOVEN)	5
MENUET DE MOZART	5
UNE VOIX DANS LA NUIT	5
PRÉLUDE et FUGUE en Mi mineur (BACH)	6
2 ^{me} PAROLE DU CHRIST (HAYDN)	7 50
BOLERO	15
LARGO DE BEETHOVEN	5
NOCTURNE N° 1	4
NOCTURNE N° 2	4
SONATE DE BEETHOVEN	5
ATTENTE	3
EXERCICES DE PIANO Style lie.	Prix net 8

Paris, chez CLÉMENT LORET rue de Bruxelles 13.

Propriété de l'auteur pour la France et l'Etranger.