

XIV^e OEUVRE Sonate IV

A deux Bassons, Violoncelles ou Violes

Modérément

J. B. de Boismortier Sonate IV 1726

Violoncelle I

Violoncelle II

15

Measures 15-17 in bass clef, key of D major. Measure 15: Treble staff has a half note D4, eighth notes E4-F4, and eighth notes G4-A4. Bass staff has a half note D3, eighth notes E3-F3, and eighth notes G3-A3. Measure 16: Treble staff has eighth notes B4-C5, D5-E5, F5-G5, and eighth notes A5-B5. Bass staff has eighth notes B3-C4, D4-E4, F4-G4, and eighth notes A4-B4. Measure 17: Treble staff has eighth notes C5-B4, A4-G4, F4-E4, and eighth notes D4-C4. Bass staff has eighth notes C4-B3, A3-G3, F3-E3, and eighth notes D3-C3.

18

Measures 18-19 in bass clef, key of D major. Measure 18: Treble staff has eighth notes D4-E4, F4-G4, A4-B4, and eighth notes C5-B4. Bass staff has eighth notes D3-E3, F3-G3, A3-B3, and eighth notes C4-B3. Measure 19: Treble staff has eighth notes A4-B4, C5-B4, A4-G4, and eighth notes F4-E4. Bass staff has eighth notes F3-G3, A3-B3, C4-B3, and eighth notes A3-G3.

20

Measures 20-21 in bass clef, key of D major. Measure 20: Treble staff has eighth notes D4-E4, F4-G4, A4-B4, and eighth notes C5-B4. Bass staff has eighth notes D3-E3, F3-G3, A3-B3, and eighth notes C4-B3. Measure 21: Treble staff has eighth notes A4-B4, C5-B4, A4-G4, and eighth notes F4-E4. Bass staff has eighth notes F3-G3, A3-B3, C4-B3, and eighth notes A3-G3.

22

Measures 22-23 in bass clef, key of D major. Measure 22: Treble staff has eighth notes D4-E4, F4-G4, A4-B4, and eighth notes C5-B4. Bass staff has eighth notes D3-E3, F3-G3, A3-B3, and eighth notes C4-B3. Measure 23: Treble staff has eighth notes A4-B4, C5-B4, A4-G4, and eighth notes F4-E4. Bass staff has eighth notes F3-G3, A3-B3, C4-B3, and eighth notes A3-G3.

24

Measures 24-26 in bass clef, key of D major. Measure 24: Treble staff has eighth notes D4-E4, F4-G4, A4-B4, and eighth notes C5-B4. Bass staff has eighth notes D3-E3, F3-G3, A3-B3, and eighth notes C4-B3. Measure 25: Treble staff has eighth notes A4-B4, C5-B4, A4-G4, and eighth notes F4-E4. Bass staff has eighth notes F3-G3, A3-B3, C4-B3, and eighth notes A3-G3. Measure 26: Treble staff has eighth notes D4-E4, F4-G4, A4-B4, and eighth notes C5-B4. Bass staff has eighth notes D3-E3, F3-G3, A3-B3, and eighth notes C4-B3.

27

Measures 27-29 in bass clef, key of D major. Measure 27: Treble staff has eighth notes D4-E4, F4-G4, A4-B4, and eighth notes C5-B4. Bass staff has eighth notes D3-E3, F3-G3, A3-B3, and eighth notes C4-B3. Measure 28: Treble staff has eighth notes A4-B4, C5-B4, A4-G4, and eighth notes F4-E4. Bass staff has eighth notes F3-G3, A3-B3, C4-B3, and eighth notes A3-G3. Measure 29: Treble staff has eighth notes D4-E4, F4-G4, A4-B4, and eighth notes C5-B4. Bass staff has eighth notes D3-E3, F3-G3, A3-B3, and eighth notes C4-B3.

Légèrement

J. B. de Boismortier Sonate IV

Viola I

Viola II

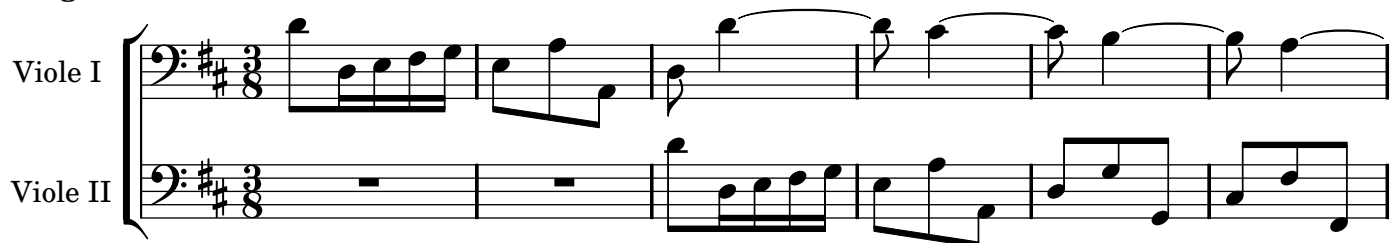

7

14

20

25

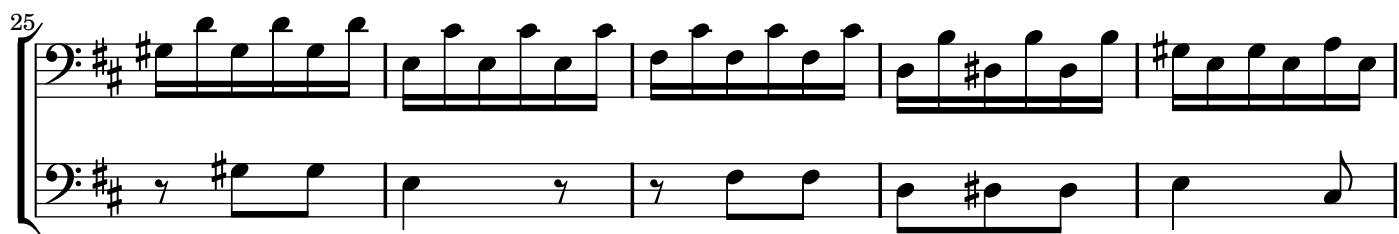

30

36

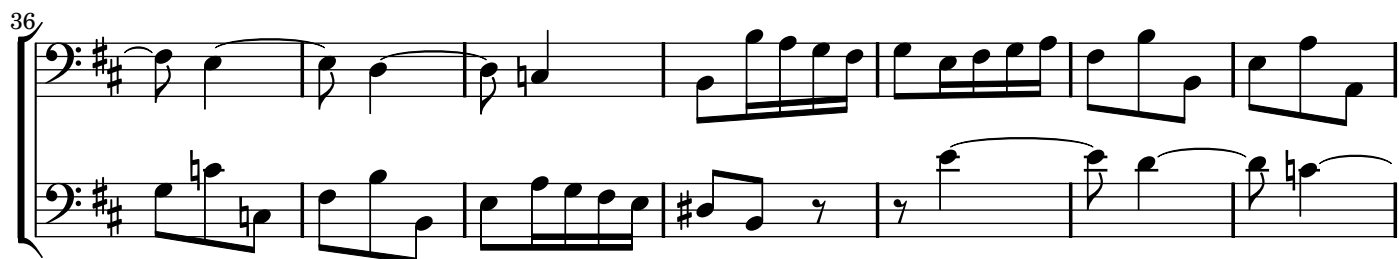

43

System 1 (measures 43-50) features a treble and bass staff in D major. The treble staff contains a melodic line with eighth and quarter notes, including a trill in measure 45. The bass staff provides a harmonic accompaniment with eighth and quarter notes, including a trill in measure 45.

51

System 2 (measures 51-56) continues the melodic and harmonic development. The treble staff features a series of eighth-note runs and quarter notes. The bass staff continues with a steady eighth-note accompaniment.

57

System 3 (measures 57-62) introduces more complex rhythmic patterns. The treble staff includes sixteenth-note runs and eighth-note figures. The bass staff maintains a consistent eighth-note accompaniment.

63

System 4 (measures 63-68) features a more active treble staff with sixteenth-note runs and eighth-note patterns. The bass staff continues with a steady eighth-note accompaniment.

69

System 5 (measures 69-74) shows a shift in the treble staff with more sustained notes and eighth-note runs. The bass staff continues with a steady eighth-note accompaniment.

75

System 6 (measures 75-80) features a treble staff with a mix of eighth and quarter notes. The bass staff continues with a steady eighth-note accompaniment.

81

System 7 (measures 81-86) concludes the piece with a final melodic phrase in the treble staff and a corresponding accompaniment in the bass staff, ending with a double bar line.

Gracieusement

J. B. de Boismortier Sonate IV 1726

Violoncelle I

Violoncelle II

4

8

16

21

26

Gigue

J. B. de Boismortier Sonate IV

Violoncelle I

Violoncelle II

6

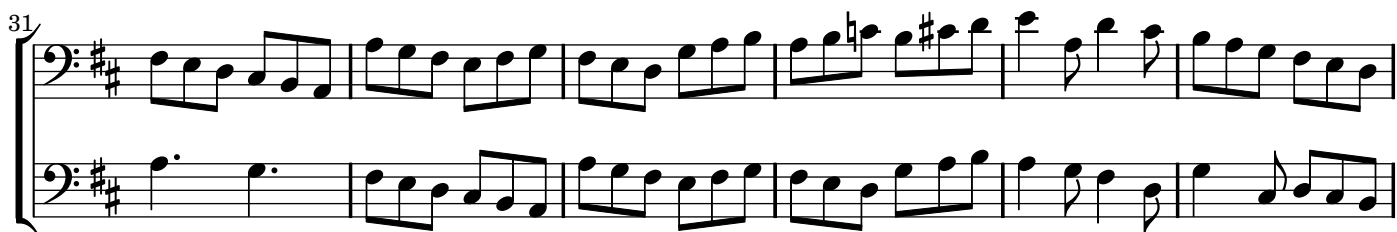
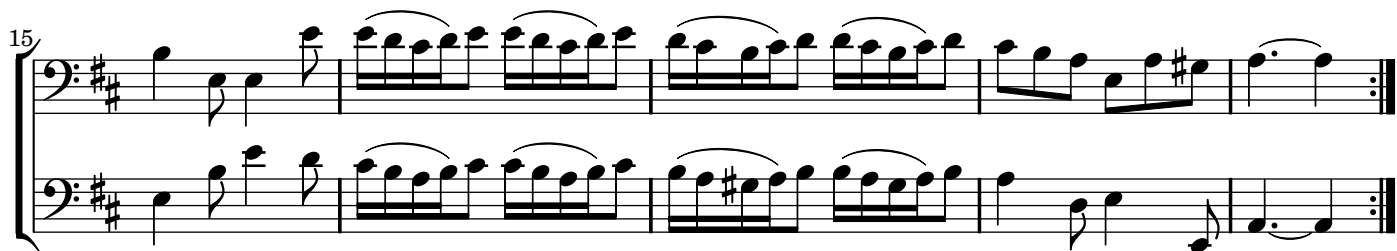
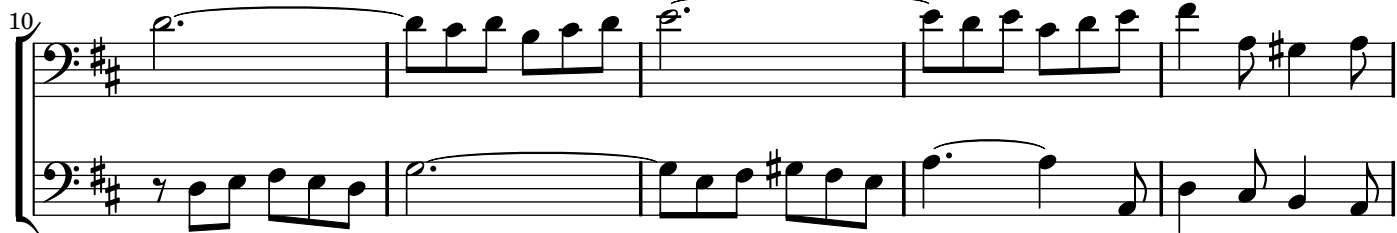

49

Measures 49-53 of a musical score in D major (two sharps). The score is written for two staves. Measures 49 and 50 feature a melody in the upper staff and a bass line in the lower staff. Measures 51 and 52 contain dense sixteenth-note arpeggiated figures in both staves. Measure 53 concludes the phrase with a half note in the upper staff and a half note in the lower staff.

54

doux

Measures 54-58 of the musical score. Measure 54 begins with the tempo marking *doux* above the upper staff. Measures 55 and 56 continue with the arpeggiated figures. Measure 57 features a half note in the upper staff and a half note in the lower staff. Measure 58 ends with a half note in the upper staff and a half note in the lower staff, followed by a repeat sign.

doux