

Mezzo-soprano

1342 Vocalise for Mezzo-soprano and Baritone

Stephen W. Beatty (1938)

♩ = 90

A *mf* *f* *mf* *f* *mp* *mf*

AA

5 *f* *mf*

9 *f* *mf* *f*

12 *mf* *f* *ff* *mf*

16 *f* *mf* *mp* *f* *ff*

20 *f* *mf*

25 *f* 2 *mf*

30 *mp* *f* *mf* *f*

34 *mf* *f*

37 *p* *mf* *mp* *f*

41 *mf* *f* *p*

45 *mf* *f*

49 *ff* *f* *mf* *f*

53 *mf* *f* *mf*

56 *mp* *mf*

60 *f* *ff* *mf*

64 *f* *mf* *mp* *mf*

67 *f* *mp* *mf* *f*

70 *ff f mf f*

73 *p mp*

77 *mf f mf*

81 *pp mf f mp mf*

85 *p mf f mf*

88 *f mf f pp f*

91 *mp mf f*

94 *mf*

97 *mp mf*

99 *ff f mf f p*

Mezzo-soprano

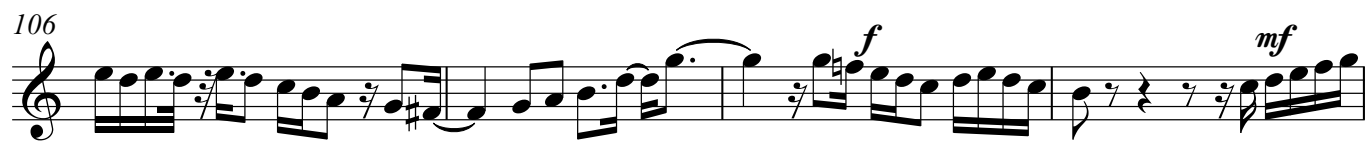

Baritone

1342 Vocalise for Mezzo-soprano and Baritone

Stephen W. Beatty (1938)

A $\text{♩} = 90$ *mf* *f* *mf*

AA

5 *mp* *f*

9 *mf* *f*

13 *mf* *f* *mp* *mf*

17 *p* *ff* *mf*

21 *f* *mf* *f* *mp* *mf* *f*

26 *mf* *mp* *mf* *pp* *mp*

30 *mf*

34 *f*

38 *mp* *mf* *mp* *mf*

43 *mp* *f*

47 *mp* *f* *mf* *f*

51 *mf* *p* *mf* *f* *mf* *f*

55 *mf* *f* *mf* *mp* *p* *mp*

59 *mf* *f* *mf* *f* *mf*

63 *f* *mf*

67 *p* *mf*

71 *f* *mf*

75 *f* *mp*

79 *mf* Baritone

83 *f* *mp* *mf* *f*

87 *mf* *f* *mf*

91 *mp* *mf* *mp* *mf*

95 *mp* *mf* *p* *mf*

99 *mp* *f*

103 *mf* *mp* *mf* *f* *mf* *mp*

107 *mf* *mp* *mf* *f* *mf* *mp* *mf*

111 *mp* *mf* *mp* *p* *mf* *ff*