

III

Waltzes

pour le

Piano - Forte

dans le genre Allemand

Composées par

P. CIP. H. POTTER .

Prax 1 Fr.

Bonn et Cologne chez V. Simrock

en 1889.

2.
Metronome
de Maelzel
= 60
Walzer
N° 1

G. Weber ♩ = 99 C^{out}

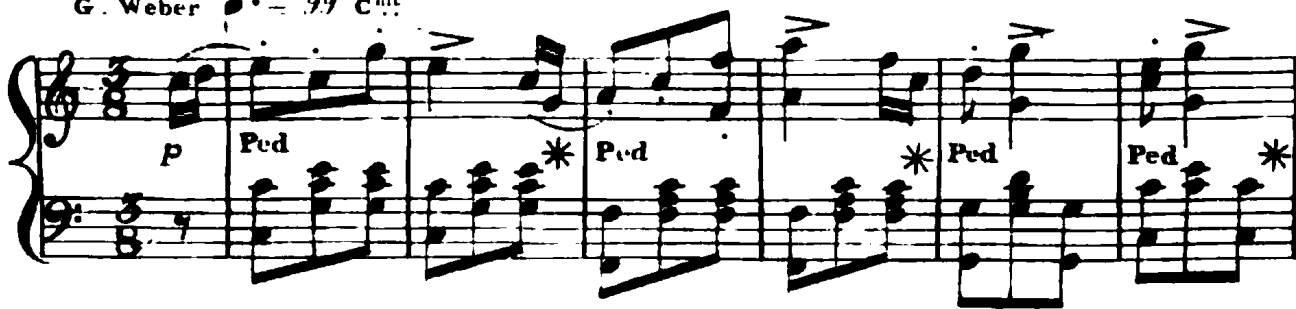

Fine.

Trio.

p

Dimin

f

p

**Walzer
Da Capo**

Walzer
Nº 2.

Walzer
Nº 3.

This page contains six systems of musical notation for a piano piece. Each system consists of a grand staff with a treble clef on the upper staff and a bass clef on the lower staff. The music is written in a key with one sharp (F#) and a 3/4 time signature. The notation includes various note values (quarter, eighth, and sixteenth notes), rests, and dynamic markings such as 'f' (forte) and 'p' (piano). There are also slurs, ties, and repeat signs. The piece concludes with a double bar line and a 'Fine.' marking.