

6

16 *p*

20 *f*

32 

[illegible]

36 

40 *p* *f* *p* *f* *p* *f*

44 *p* *f* *p* *f* *p*

48 *f* *tr*

52

[illegible]

58

62

66

70

75

80

84

88

92

97

102

106

110

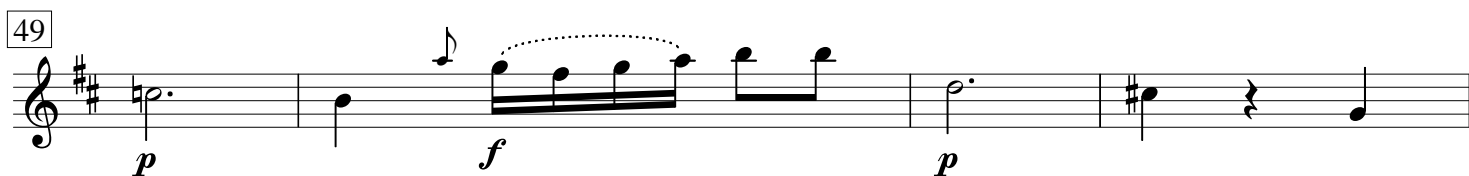
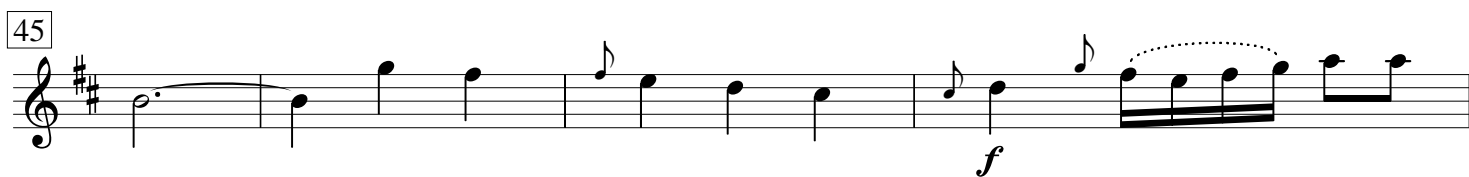
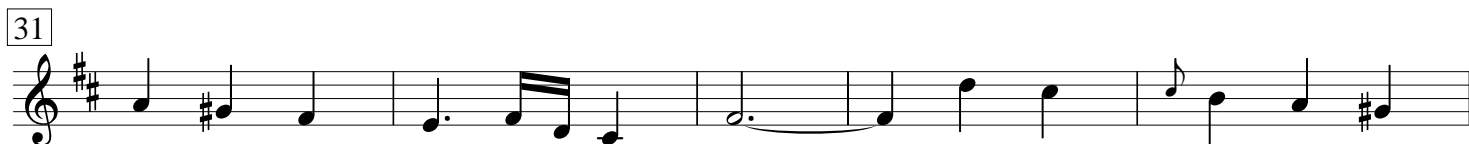
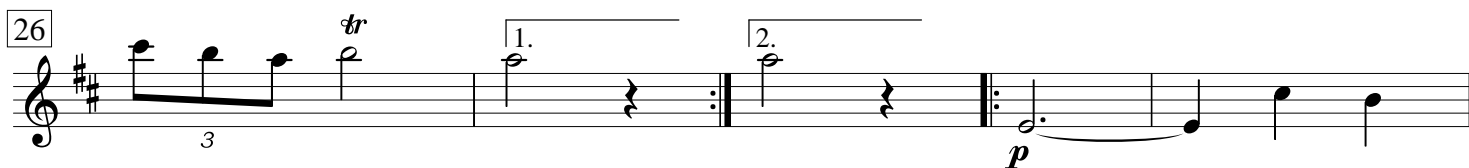
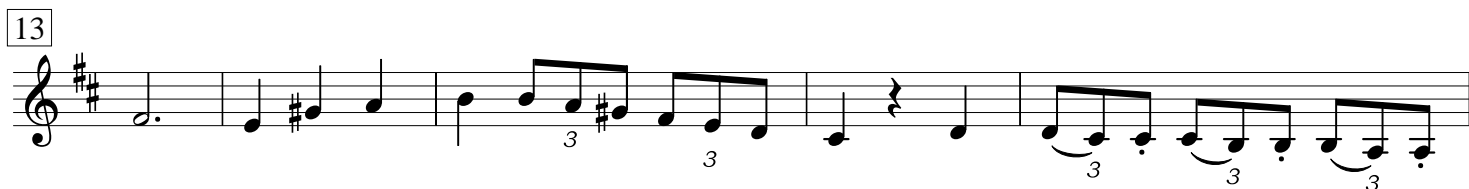
Andante

53

57

61

Menuetto

6

11

16

Trio Turco

5

9

13

Menuetto da capo

Finale *Presto*