

9/28/81  
2:00 PM.

September 28, 1981  
2:00 P.M.

9/29/81  
8: something AM  
Allegro Non Troppo

PO

Page 2

Key markings and features include:

- Dynamic markings:** *p* (piano), *cresc* (crescendo), *f* (forte).
- Articulation:** *acc* (accents), *tr* (trills).

9/30/81 morning

9/30/81 morning

3

pu

page 4

p. 2

25

Q.Q

6

PC.

P.Q.

Meno mosso 11/181

*res*

Annotations: "Meno mosso" appears above the first and second staves. "Rall + din" and "Perdano" are written above the third and fourth staves. "Rall + din" is written above the fifth staff.

Annotations: "Andante" is written above the first staff. "Espres." is written below the first staff. "Andante" is written above the second staff. "Andante" is written above the third staff. "Andante" is written above the fourth staff. "Andante" is written above the fifth staff. "Espres." is written below the fifth staff.

[illegible]

P.Q.

11/8/81  
A Temp

11

This is a handwritten musical score on four systems of staves. The notation includes various musical symbols such as notes, rests, and dynamic markings. The first system features a piano (p) dynamic and a 'rit.' (ritardando) marking. The second system includes a 'switch A Temp' annotation. The third system has a 'rit.' marking. The fourth system shows a 'p' dynamic. The score is written in a fluid, handwritten style with some corrections and annotations.

20

40/12  
176

This is a handwritten musical score on ten staves. The notation includes various musical symbols such as notes, rests, and beams. Performance markings are present throughout the score, including 'cresc' (crescendo), 'p' (piano), 'Tempo I', and 'accel' (accelerando). The score is written in a fluid, handwritten style with some corrections and erasures visible. The staves are arranged in a single column, and the notation is dense, particularly in the middle section where there are many beamed notes and rests.

pg 13

f.d.

Dynamic markings include *p* (piano), *cresc.* (crescendo), and *f* (forte). The score also includes various musical symbols such as notes, rests, accidentals, and dynamic markings. The handwriting is in dark ink on a light-colored background.

This is a handwritten musical score for a string quartet, consisting of five staves. The notation is dense and expressive, with many notes and rests. The first staff has a treble clef and a key signature of one flat (Bb). The second staff has a bass clef and a key signature of one flat (Bb). The third staff has a treble clef and a key signature of one flat (Bb). The fourth staff has a bass clef and a key signature of one flat (Bb). The fifth staff has a treble clef and a key signature of one flat (Bb). The score includes various musical notations such as notes, rests, and dynamic markings like "cresc." and "f". There are also some handwritten annotations and corrections throughout the score.

P.G.

231 16

pg.

11/18/81 Page 12

This is a handwritten musical score on ten staves. The notation includes various musical symbols such as notes, rests, and dynamic markings. The score is written in a cursive, handwritten style.

**Staff 1:** Features a series of vertical lines and slurs. Dynamics include *Poco Cresc*, *mf*, and *p*.

**Staff 3:** Includes vertical lines and slurs. Dynamics include *mf* and *p*.

**Staff 4:** Features a series of vertical lines and slurs. Dynamics include *mf* and *p*.

**Staff 5:** Includes vertical lines and slurs. Dynamics include *mf* and *p*.

**Staff 6:** Features a series of vertical lines and slurs. Dynamics include *mf* and *p*.

**Staff 7:** Includes vertical lines and slurs. Dynamics include *mf* and *p*.

**Staff 8:** Features a series of vertical lines and slurs. Dynamics include *mf* and *p*.

**Staff 9:** Includes vertical lines and slurs. Dynamics include *mf* and *p*.

**Staff 10:** Features a series of vertical lines and slurs. Dynamics include *mf* and *p*.

This is a handwritten musical score on ten staves. The notation includes various musical symbols such as notes, rests, beams, and dynamic markings. The score is organized into measures, with some measures containing multiple notes or rests. Dynamics like *p* (piano) and *mf* (mezzo-forte) are used throughout. Measure numbers 254, 257, and 270 are clearly visible. The handwriting is in ink, and the paper shows some signs of age and wear. The score appears to be a personal or working draft, given the informal notation and the presence of corrections or deletions.

Measure numbers: 254, 257, 270

Dynamics: *p*, *mf*

11/19/81 Insert for pg 18

- Staff 1:** Features a series of notes with stems, some marked with a sharp sign (#).
- Staff 2:** Similar to the first, with notes and stems, some marked with a sharp sign (#).
- Staff 3:** Contains notes with stems and a sharp sign (#) at the end.
- Staff 4:** Shows a series of notes with stems, some marked with a sharp sign (#).
- Staff 5:** Features notes with stems and a sharp sign (#).
- Staff 6:** Contains notes with stems and a sharp sign (#).
- Staff 7:** Shows notes with stems and a sharp sign (#).
- Staff 8:** Features notes with stems and a sharp sign (#).
- Staff 9:** Contains notes with stems and a sharp sign (#).
- Staff 10:** Shows notes with stems and a sharp sign (#).

The notation is highly stylized and includes many accidentals (sharps, flats, naturals) and complex rhythmic markings. The overall style is that of a working draft or a composer's sketch.

p.Q

22  
Insert G.P.  
A Tempo

This is a handwritten musical score on ten staves. The notation includes various musical symbols such as notes, rests, and accidentals. The first four staves contain complex musical notation with many accidentals and some dynamic markings like 'p' and 'p q x'. The fifth staff has a measure with a '3/8' time signature. The sixth staff has a measure with a '3/4' time signature. The seventh staff has a measure with a '3/4' time signature. The eighth staff has a measure with a '3/4' time signature. The ninth staff has a measure with a '3/4' time signature. The tenth staff has a measure with a '3/4' time signature. The score is written in a cursive, handwritten style.

Op. 22

Meno Mosso  
1/23/81

Op. 22

Dynamic markings include:

- mp* (mezzo-piano)
- p* (piano)
- cresc.* (crescendo)

P.Q. 364

11/26/81

Page 25  
A Tempo 11/24/81

pg

26

Dynamic markings include *cresc* (crescendo) and *ff* (fortissimo). There are also some markings that look like *ff* and *ff* in different contexts.

There are some handwritten annotations and corrections throughout the score, including a circled *ff* and a boxed *ff* in the lower staves.

P.Q

27

400

#04

421

12/3/81

29

check  
last time for ed

Jan  
1983 L.H. Work/ino

465

32

Andante

p. 5

12/5/81

100-33

P.O.

092

34

Dynamic markings and annotations include:

- $mp$  (mezzo-piano)
- $mp cresc$  (mezzo-piano crescendo)
- $f$  (forte)
- $p$  (piano)
- $mf$  (mezzo-forte)

Other markings include  $>$  (accent) and  $\{$  (brace). The score is written in a fluid, handwritten style with some corrections and erasures visible.

12/19/81

Dynamic markings and performance instructions include:

- mf* (mezzo-forte)
- p* (piano)
- mp* (mezzo-piano)
- p cresc + accel* (piano crescendo and acceleration)
- p + cresc + accel* (piano, crescendo, and acceleration)

A boxed number **538** is visible in the lower middle section of the score.

P.Q. 38

2124.5  
2125.7 Squire Trolene  
Scarlati emissanta  
star trek

12/12/81

39

**Performance Instructions:**

- cresc* (crescendo) is written multiple times across the staves.
- p* (piano) is written below the first measure of the fifth staff.
- p cresc* (piano crescendo) is written below the first measure of the sixth staff.
- p poco a poco* (piano poco a poco) is written below the first measure of the seventh staff.
- p cresc* (piano crescendo) is written below the first measure of the eighth staff.
- p poco a poco* (piano poco a poco) is written below the first measure of the ninth staff.
- p cresc* (piano crescendo) is written below the first measure of the tenth staff.

**Other Notations:**

- A box containing the number **574** is written below the first measure of the eighth staff.
- A box containing the number **574** is written below the first measure of the ninth staff.
- A box containing the number **574** is written below the first measure of the tenth staff.

40

Fine 12/12/ 9:00AM 1981

12/12/9:00AM 8/

Rhodan  
Artist  
19th cent.

1889

Abel Gantz  
Early

Napoleon

590

# Piano Quartet

*in D major*

*Opus 14*

*For*

*Violin*  
*Viola*  
*Violoncello*  
*Piano forte*

*Composed by*

*Danny Simpson*

Put into Overture  
12/8/98 (Kuman)  
Schubert understands...

# Piano Quartet

Wonder what this sounds like?  
Theme sounds pretty good!  
Feb 14, 1991  
(Mark Twain's manuscript found)

August 29, 1991  
Let's really find out...  
Sequencing in Vision  
(Written 10 years ago)  
Never heard...

Transferring to Finale  
3-12-92  
When I hear this I  
wonder "What the  
hell are you wanting  
your time for Danny?  
Set going! This  
is great!  
(Shubert's  
Octet)  
Fazz 1981  
Shubert  
(octet)

*Allegro Non Troppo*

Violin

Viola

Cello

Piano

*p* *Legato* *simile*

op. 14

© 1983 by  
Danny Simpson

op. 14

15

op. 14

49

61

op. 14

83

*mf*

*mf*

*Meno mosso*

*Meno mosso*

*Perdando*

*Meno mosso*

*Perdando*

*Meno mosso*

*Perdando*

*mf*

*Perdando*

96

9<sup>h</sup> Andante

Op. 14

op. 14

145

Piu Mosso

A Tempo

Piu Mosso

A Tempo

Piu Mosso

A Tempo

Piu Mosso

A Tempo

A Tempo

*p* *espr.*

A Tempo

*p* *espr.*

A Tempo

*p* *A Tempo*

op. 14

op. 14

176

Tempo I

*p cresc. e accel.*

*f*

Tempo I

*p cresc. e accel.*

*f*

Tempo I

*p cresc. e accel.*

*f*

Tempo I

*p cresc.*

*f*

183

8

op. 14

Key markings and annotations include:

- Boxed number 191 at the top center.
- Handwritten number 189 on the first staff of the first system.
- Dynamic markings: *p* (piano) and *mf* (mezzo-forte).
- Handwritten number 197 on the first staff of the third system.
- Handwritten number *op. 14* at the bottom left.

208

203

209

op. 14

Handwritten musical score, page 18, featuring piano and violin parts. The score is written in G major (one sharp) and 2/4 time.

**Violin Part (Top Staff):**

Handwritten annotations include "215", "221", and "8" (likely indicating a measure number or rehearsal mark).

201

227

233

235

op. 14

239

245

op. 14

251

253

257

op. 14

263

29

*p*

*mf cresc*

*mf cresc*

*mf cresc*

*inf cresc*

269

35

*f*

*f*

*f*

*f*

op. 14

275

283

289

301

307

313

319

op. 14

325

Meno Mosso

329

A Tempo

331

337

364

op. 14

376

142

382

386

op. 14

388

Handwritten number 154 is present above the second staff.

394

Handwritten number 160 is present above the second staff.

op. 14

Just watched  
The Simpsons  
Just their dog  
3-12-92

388

Handwritten number 154 is written above the second staff.

394

Handwritten number 160 is written above the second staff.

op. 14

400

404

166

*p*

*p*

*p*

*p* legato

406

172

*cresc.*

*f*

*cresc.*

*f*

*cresc.*

*f*

*Sim.*

*cresc.*

*f*

op. 14

412

418

op. 14

424

431

op. 14

438

443

204

cresc.

cresc.

cresc.

mf  
cresc.

446

212

mf

Poco rit.

mp

A Tempo

mf

Poco rit.

mp

A Tempo

mf

Poco rit.

mp

A Tempo

Poco rit.

op. 14

454

220

Perdando

Perdando

Perdando

Perdando

465 Andante

231

Andante

mp espr.

Andante

mp espr.

p

mp

cresc.

cresc.

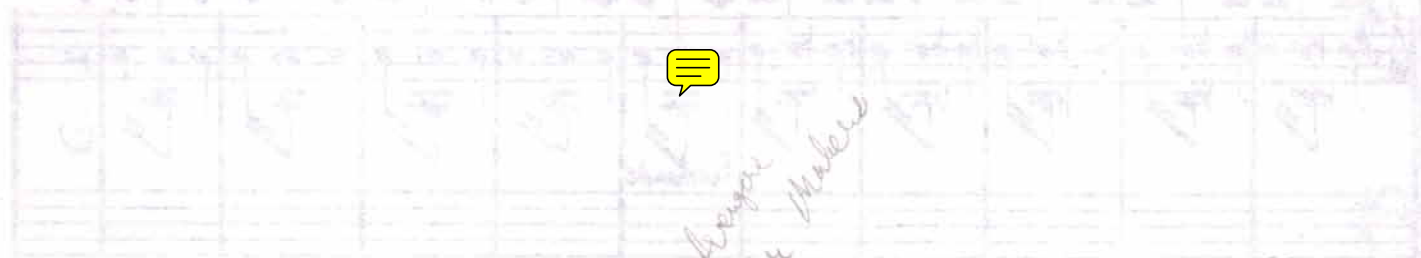
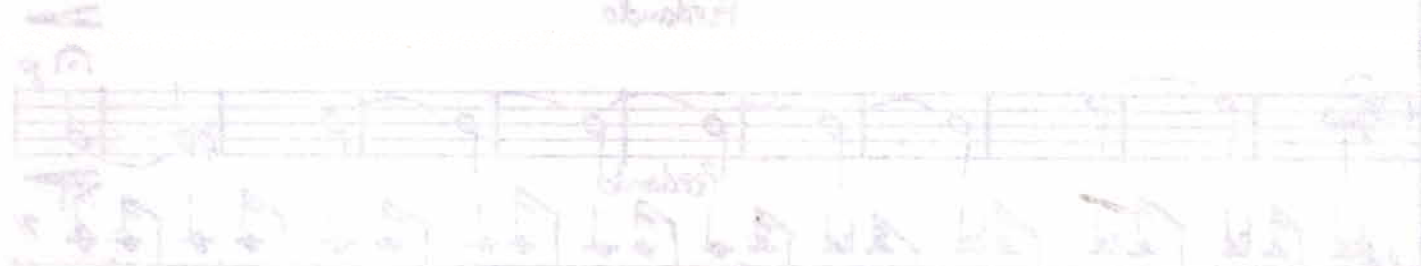

The Danger Makers

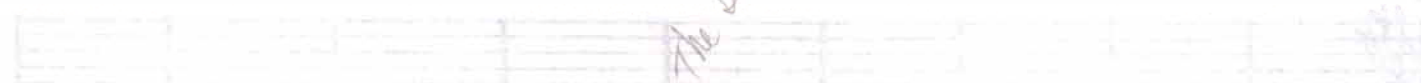

474

483

485

op. 14

493

503

op. 14

513

519

con moto

520

A Tempo

op. 14

528

535

301

op. 14

541

547

op. 14

553

559

op. 14

565

571

577

583

op. 24

1/3/82

# Piano Quartet

*in D major*

*Opus 14*

*For*

*Violin*

*Viola*

*Violoncello*

*Pianoforte*

*Composed by*

*Danny Simpson*

# Piano Quartet

♩ Fa22 1981

Daniel Leo Simpson

*Allegro non Troppo*

Violin

*cresc.*

*f* *p* *p cresc.*

**15** *tr* *tr* *tr* *tr*

*mf*

**33** *mf cresc.* *f*

*mf* **49** *p* *cresc.*

**61** *f*

Op. 14

© 1983 by  
Danny Simpson

**Measure 1:** *p* (piano)

**Measure 78:** *f* (forte)

**Measure 97:** *Meno Mosso* (slower), *mf* (mezzo-forte), *Andante* (slowly), *Espressivo* (expressive)

**Measure 123:** *p* (piano)

**Measure 145:** *Piu Mosso* (faster)

**Measure 146:** *A Tempo* (return to original tempo)

**Measure 147:** *mf* (mezzo-forte), *rit.* (ritardando), *V.S.* (Fine)

**Measure 148:** *op. 14* (opus 14)

*A Tempo*

*mf* *rit.* *p espressivo*

*Tempo I* *mf* *p cresc. e accel.*

*f*

*p*

*mf* *p cresc.*

*p cresc.* *f*

*(Da Capo)*

*f* *f* *f*

*op. 14*

**Staff 1:** *mp Poco cresc* *mf* **253**

**Staff 2:** *p* *sfz* *sfz*

**Staff 3:** *f* *p* *p*

**Staff 4:** *mf cresc.* *f*

**Staff 5:** *f*

**Staff 6:** **287** *ta*

**Staff 7:** *tab* *tab* *tab* *ff* *ta* *ta*

**Staff 8:** *tab* **300** *mp cresc.* *f*

**Staff 9:** *p* *Poco cresc.*

**Staff 10:** *mp* *p* *tab*

**Op. 14**

485

op. 14

2

[illegible]

# Piano Quartet

*in D major*

*Opus 14*

*For*

*Violin*

*Viola*

*Violoncello*

*Pianoforte*

*Composed by*

*Danny Simpson*

# Piano Quartet

Daniel Leo Simpson

Feb 1981

*Allegro Non Troppo*

Violin I

*p* *cresc.*

*f* *p* *cresc.*

*f* *tr* *tr*

*f* *tr* *tr* *mf*

*p cresc.*

*f* *mf*

*p cresc.*

*f* *f* *p*

Op. 14

© 1983 by  
Danny Simpson

**Measure Numbers:** 78, 93, 123, 145.

**Tempo Markings:** *Andante*, *Piu Mosso*, *A Tempo*, *Meno Mosso*.

**Dynamics:** *p* (piano), *mf* (mezzo-forte), *p espressivo* (piano, expressive), *rit.* (ritardando).

**Other Markings:** *Perdando*, *op. 14*.

op. 14

[illegible]

Meno Mosso

329 A Tempo

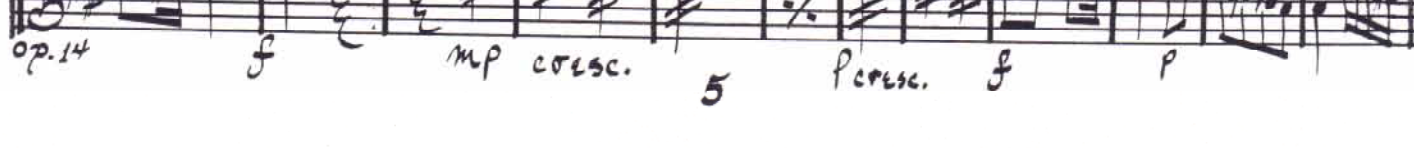
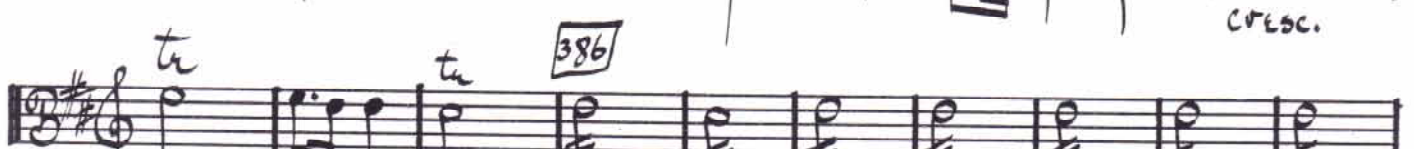
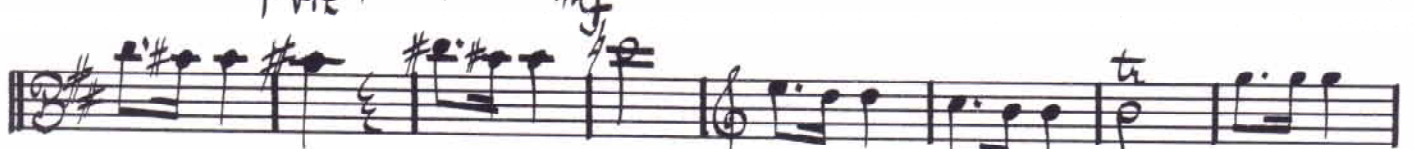
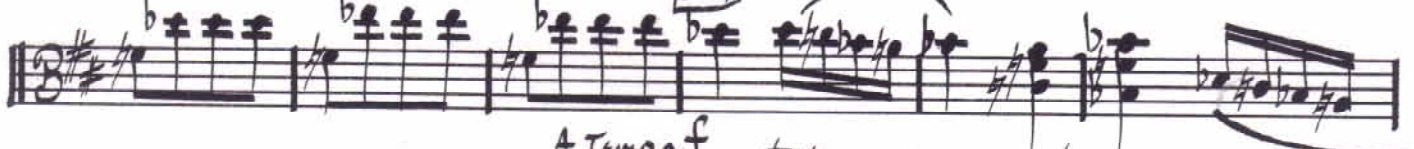
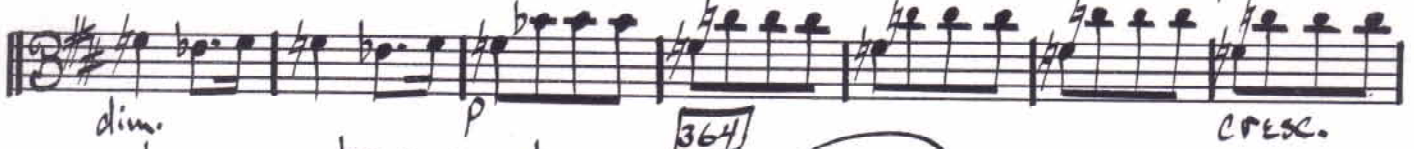
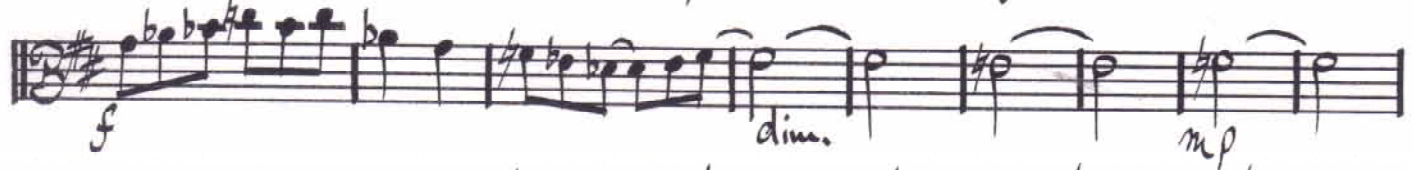
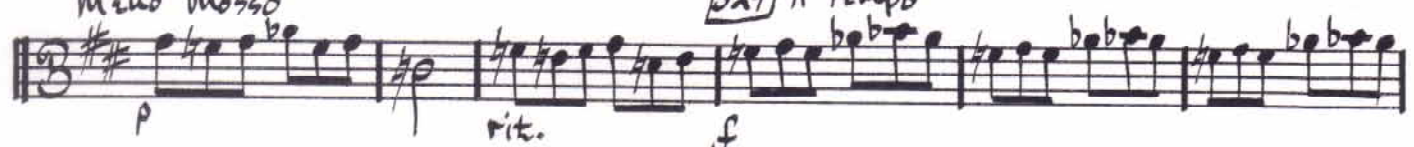

**Staff 2:** *Meno Mosso*, *p*

**Staff 4:** *A Tempo*, *poco rit.*, *mp*, *cresc.*, *mf*

**Staff 6:** *Perdando*, *p*, *mp*, *cresc.*

**Staff 8:** *cresc.*, *mf*

**Staff 10:** *mf*

**Page-Footer:** op. 14, 6

# Piano Quartet

*in D major*

*Opus 14*

*For*

*Violin*

*Viola*

*Violoncello*

*Pianoforte*

*Composed by*

*Danny Simpson*

# Piano Quartet

♩ F22 1981  
Daniel Leo Simpson

*Allegro Non Troppo*

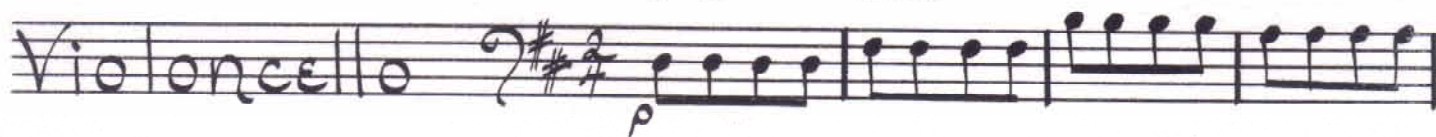

op. 14

© 1983 by  
Danny Simpson

Eleventh system of the handwritten musical score. The tempo marking *Tempo I* is written above the staff. The music continues with notes and rests. A box containing the number 191 is visible above the staff.

Key markings and dynamics include:

- cresc.* (crescendo)
- f* (forte)
- p* (piano)
- mf* (mezzo-forte)
- sfz* (sforzando)
- Poco Cresc.* (Poco Crescendo)
- mf cresc.* (mezzo-forte crescendo)
- ff* (fortissimo)
- mp* (mezzo-piano)

300

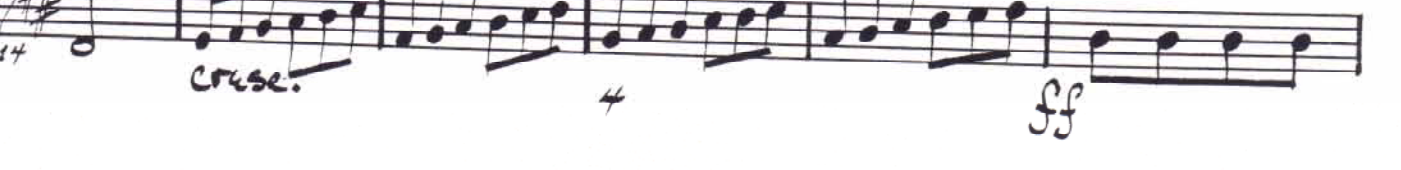
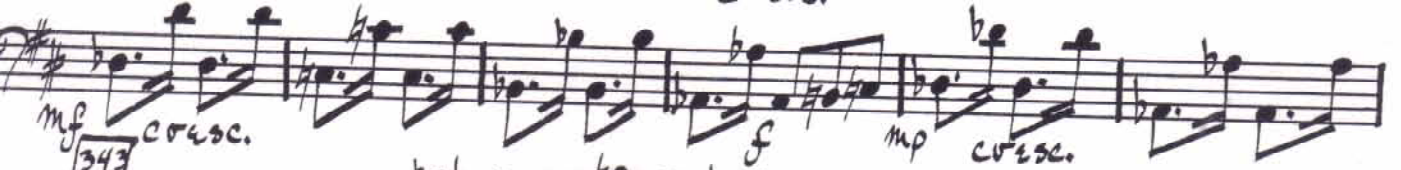
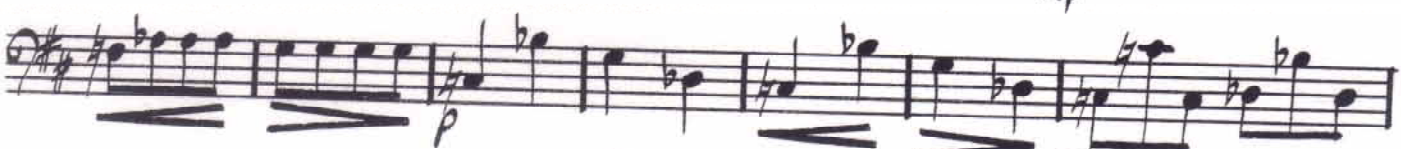

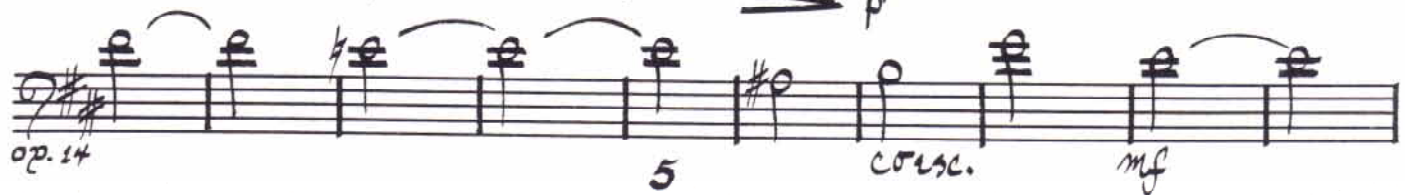
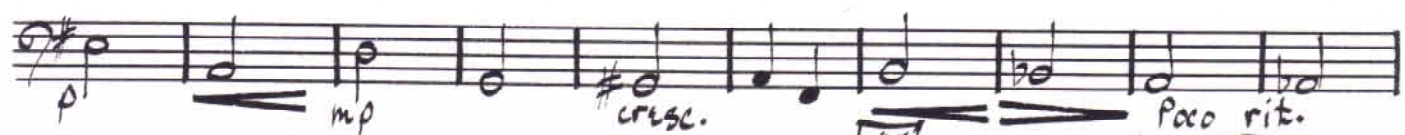
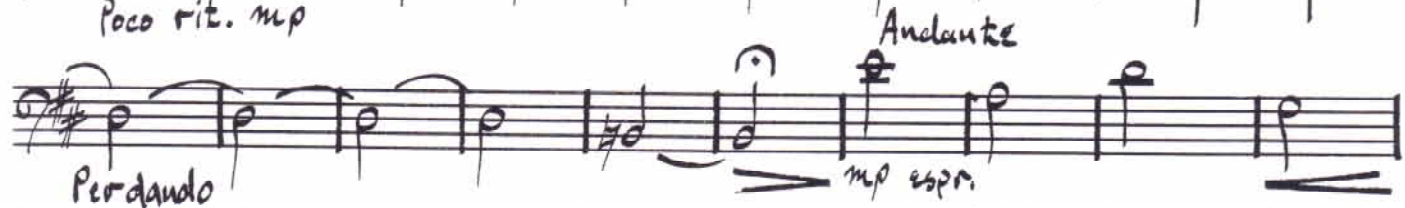
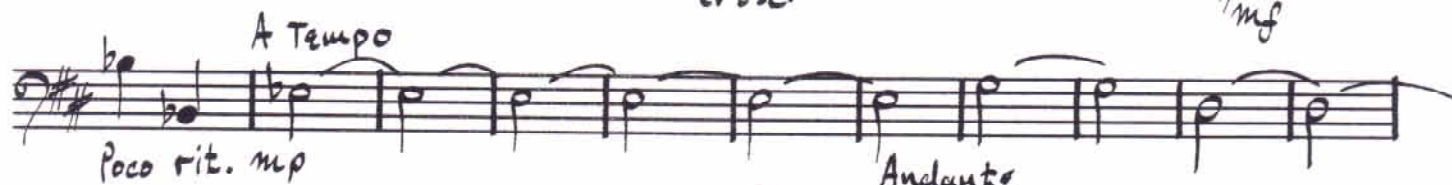
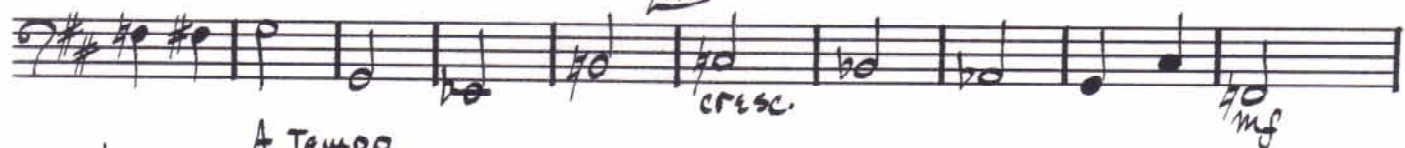
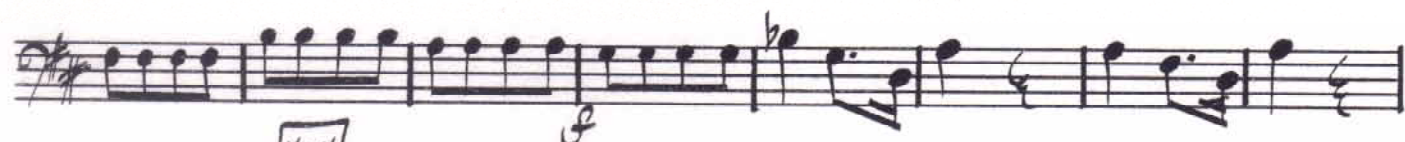

op. 14

1/10/82

# Piano Quartet

*in D major*

*Opus 14*

*For*

*Violin*  
*Viola*  
*Violoncello*  
*Pianoforte*

*Composed by*

*Danny Simpson*

# Piano Quartet

♩ Fa22 1981

Daniel Leo Simpson

*Allegro Non Troppo*

*p Legato* *simile* *cresc.*

*f* *p cresc.*

15 *f*

*mf*

Op. 14

© 1983 by  
Danny Simpson

99 Andante

*p* *espress.*

Key markings and annotations include:

- 145** Più Mosso
- A Tempo** (multiple occurrences)
- cresc.** (crescendo)
- rit.** (ritardando)
- Dolce**
- mp** (mezzo-piano)
- mf** (mezzo-forte)
- f** (forte)
- Tempo I**
- 146**
- Op. 14**

8 -

171

208

5

Key markings and annotations include:

- Dynamic markings:** *f* (forte), *p* (piano), *mf* (mezzo-forte), *sfz* (sforzando), and *f* (forte) at the end.
- Rehearsal marks:** Boxed numbers 231 and 253.
- Section title:** "Polo Creek" written above the third system.
- Performance instructions:** Slanted lines indicating accents or breath marks.
- Other markings:** "op. 14" at the bottom left and a page number "6" at the bottom center.

343

Measures 343-347:

- Measure 343: *mp cresc.* (mezzo-piano, crescendo)
- Measure 344: *mf* (mezzo-forte), *dim.* (diminuendo)
- Measure 345: *mp* (mezzo-piano), *dim.* (diminuendo), *p legato* (piano, legato), *scintille* (scintille)
- Measure 346: *cresc.* (crescendo)
- Measure 347: *A Tempo* (Allegretto), *p rit.* (piano, ritardando)

Measure numbers: 343, 344, 345, 346, 347.

Dynamic markings: *mp*, *mf*, *dim.*, *p*, *cresc.*, *rit.*, *A Tempo*.

Other markings: *legato*, *scintille*.

Page number: 9

421

mp

426

rall.

meno mosso

443

mf cresc.

Ped.

448

A Tempo

453

Perdandolo

465

20

485

op. 14

550 *A Tempo*

Third system of the musical score. The right hand maintains the rapid melodic pattern. The left hand accompaniment consists of sustained chords and moving lines.

562

574

*Polo a Polo*

1/16/82

# Piano Quartet in D

Daniel Leo Simpson  
Chandler, Ariz. 1983

Allegro ma non troppo  $\text{♩} = 134$

Violin

Viola

Cello

Piano

*mp*

*p*

*leggero*

5

*cresc.*

*f*

*p*

*cresc.*

*f*

*mp*

*cresc.*

*f*

*p*

10

15

20

25

31

36

41

mf

mf

mf

mf

48

*p*

*cresc. - -*

*p*

*cresc. - -*

*p*

*sim. cresc. - -*

52

57

62

68

73

*mp*

*mp*

*mp*

*mp*

78

*mf*

*mf*

*mf*

*mf*

84

Rallentando

90

97 **Andante** ♩ = 90  
*espr.*  
*mp*

*espr.*  
*mp*

104

*cresc. -*  
*cresc. -*  
*p cresc. -*  
*cresc. -*

111

117

**Rallentando**

123

Moderato ♩ = 108

130

137

144

Meno mosso ♩ = 86

130

Allegro ♩ = 144

156

162

162

*cresc. -*

*mf*

168

168

*cresc. -*

*mf*

*mp*

*cresc.*

*mf*

174

179

184

189

194

199

203

203

*f*

*f*

*f*

*f*

207

207

*mp* cresc. - -

*mp* cresc. - -

*mp* cresc. - -

*mp* cresc. - -

211

Two systems of musical notation. The first system consists of two staves (treble and bass clef) with a key signature of one flat. The second system also consists of two staves, with the upper staff featuring a treble clef and the lower staff a bass clef. The music includes various note values, rests, and dynamic markings.

215

Two systems of musical notation. The first system consists of two staves (treble and bass clef) with a key signature of one flat. The second system also consists of two staves, with the upper staff featuring a treble clef and the lower staff a bass clef. The music includes various note values, rests, and dynamic markings.

219

223

227

231

235

fp

fp

cresc. -

fp

cresc.

cresc.

240

mf

mf

mf

mf

245

Violin I: *p* *mf* *cresc. -* *f*  
 Violin II: *p* *cresc. -* *f*  
 Viola: *p* *cresc.* *f*  
 Piano: *p* *cresc. -* *f*

250

Violin I: *p*  
 Violin II: *p*  
 Viola: *p*  
 Piano: *p*

254

258

262

266

270

*mf*

*mf*

*mf*

274

*mf*

278

282

286

290

294

*mp* *cresc. -*

*mp* *cresc. -*

*mp* *cresc. -*

*mp* *cresc. -*

298

*f* *f*

*f* *f*

*f* *f*

*f* *f*

302

302-305

306

306-309

310

314

318

*p*

*p*

*p*

322

*p*

*p*

*p*

326

330

334

mf cresc. -

338

mp

342

*mf* *f* *mf* *f*

346

*dim.* *dim.* *dim.* *dim.*

351

*mp* *dim.* *mp* *dim.* *mp* *dim.*

356

*p* *p* *p* *p*

360

*cresc.*

*cresc. -*

*cresc. -*

*cresc.*

364

*f*

*f*

*f*

*f*

*mp* *cresc. -*

*mp* *cresc. -*

*mp* *cresc. -*

*mp* *cresc. -*

369

mf

mf

mf

mf

373

mf

mf

mf

mf

377

378

379

380

381

382

383

384

386

391

396

400

404

*p*

*p*

*p*

*p*

*p*

409

*f* *p* *cresc.*

*f* *p* *cresc.*

*f* *p* *cresc.*

*f* *p* *cresc.*

*f* *p* *cresc.*

414

418

423

*mp*

*mp*

*mp*

*mp*

429

*p*

*p*

*p*

*p*

*p*

435

441

446

*p* *f* *f* *f*

450

*dim.* *mp* *mp* *mp*

456 **Rallentando**

461

*rit. > pp*

*rit. > pp*

*rit. > pp*

*rit. > pp*

465 Andante ♩ = 90

472

479

A tempo ♩ = 90

485

Più mosso ♩ = 104

492

*cresc. - -* *mf*

*cresc. -* *mf*

*cresc. -* *mf*

*cresc. -* *mf*

499

*cresc. -* *f*

*cresc.* *f*

*cresc.* *f*

*cresc.* *f*

505

decresc. - - *mp* decresc. - -

decresc. - - *mp* decresc. - -

decresc. - - *mp* decresc. - -

decresc. - - *mp* decresc. - -

511

*p* *mf*

*p* *mp* *mf*

*p* *mf*

*p* *mf*

516

*f* *p accel.* *p accel.* *p accel.*

521

*cresc. -* *cresc. -* *cresc. -* *cresc. -*

Allegro con motto ♩ = 134

527

533

538

*p cresc.* *accel.*

*p cresc.* *accel.*

*p cresc.* *accel.*

*p* *accel.*

542

*f*

*f*

*f*

*f*

546

547

548

549

550

Coda

551

552

553

554

555

559

563

*cresc.*

*f*

*p*

*cresc. -*

*f*

*p*

*cresc. -*

*f*

*p*

*cresc. -*

*f*

*p*

567

*cresc.*

*f*

*cresc. -*

*f*

*cresc. -*

*f*

*cresc. -*

*f*

*cresc. -*

*f*

571

*f*

*f*

*fp*

*fp*

575

*p cresc. -*

*p cresc. -*

*p cresc. -*

*cresc. -*

579

584

# Never Did Love Run Smooth

Daniel Leo Simpson  
Chandler, Arizona  
Summer 1981

Allegro con brio ♩ = 134

Violin 1

Violin 2

Viola

Cello

Bass

Piano

*p* *cresc.* *mp* *cresc.*

*pizz.* *p* *cresc.*

*p* *cresc.*

*mf cresc.* *f*

*cresc.* *f*

*cresc.* *f*

*cresc.* *f*

*cresc.* *f*

mp

**System 1:**

**System 2:**

- Staff 2 (Treble):** Continues the melodic line with slurs and ties. Dynamics include *f* and *p* (piano).
- Staff 4 (Bass):** Continues the bass line with slurs and ties. Dynamics include *f* and *p*. It also includes the marking *arco* (arco) and *pizz.* (pizzicato).

- System 1:**
  - Staff 1: *poco cresc.*
  - Staff 2: *mp*
  - Staff 3: *decresc.*
  - Staff 4: *mp*
  - Staff 5: *decresc.*
- System 2:**
  - Staff 1: *poco cresc.*
  - Staff 2: *mf*
  - Staff 3: *decresc.*
  - Staff 4: *mp*
  - Staff 5: *decresc.*
- System 3:**
  - Staff 1: *poco cresc.*
  - Staff 2: *mp*
  - Staff 3: *decresc.*
  - Staff 4: *mp*
  - Staff 5: *decresc.*
- System 4:**
  - Staff 1: *poco cresc.*
  - Staff 2: *mp*
  - Staff 3: *decresc.*
  - Staff 4: *mp*
  - Staff 5: *decresc.*
- System 5:**
  - Staff 1: *poco cresc.*
  - Staff 2: *mp*
  - Staff 3: *decresc.*
  - Staff 4: *mp*
  - Staff 5: *decresc.*

- Staff 1 (Violin I):** Features a melodic line starting with a grace note. Dynamics include *p* and *cresc.*
- Staff 2 (Violin II):** Features a melodic line with dynamics *p* and *cresc.*
- Staff 3 (Viola):** Features a melodic line with dynamics *p* and *cresc.*
- Staff 5 (Piano):** Features a rhythmic accompaniment with dynamics *p* and *cresc.*

*mf* *cresc. molto*

*mf* *cresc. molto*

*mf* *cresc. molto*

*mf* *cresc. molto*

*mf* *cresc. molto*

*mf* *cresc. molto*

The score includes various musical notations such as notes, rests, slurs, and articulation marks (accents). The dynamics *ff* (fortissimo) and *mp* (mezzo-piano) are used to indicate changes in volume throughout the piece.

Measures 1-5:

ritardando

ritardando

meno mosso ♩=126

meno mosso ♩=126

accelerando

*p*

*mp poco cresc.*

*mp*

*più mosso*

*p*

*mp poco cresc.*

*mp*

*mp*

*poco cresc.*

*p*

*poco cresc.*

*mp*

*arco*

*p*

*poco cresc.*

*mp*

*arco*

*p*

*poco cresc.*

*mp*

accelerando

*p*

*più mosso*

*mf*

**Ritardando**

*decresc.* *dim.*  
*decresc.* *dim.*  
*decresc.* *dim.*  
*decresc.* *dim.*  
*decresc.* *dim.*

**Ritardando**

*decresc.* *dim.*

Tranquillo ♩=90

Tranquillo ♩=90

meno mosso ♩ = 80

mp p p

mp p pp

mp p pp

mp p pp

mp p

meno mosso ♩ = 80

mp p pp

decresc. *p* *mf* *accel.*

decresc. *p*

decresc. *p* *mf*

decresc. *p* *mf*

decresc. *p*

decresc. *p* *cresc.* *mf* *accel.*

moderato ♩=104

moderato ♩=104

*a tempo*

*mf* *mp* *p* *p* *p*

*a tempo*

*mf* *cresc.* *p*

Allegro ♩=120

*mf* >

Allegro ♩=120

accel. ♩ = 120      più mosso ♩ = 130

*pizz.*  
*mp*  
*pizz.*  
*mp*  
*pizz.*  
*mp*  
*pizz.*  
*mp*  
*arco*  
*f*  
*arco*  
*f*  
*arco*  
*f*  
*mp*  
*f*

decresc.

decresc.

decresc.

decresc.

pizz.

decresc.

♩ = 129

♩ = 108      ♩ = 133

♩=112      ♩=109      ♩=106      ♩=103      ♩=101

♩=40      ♩=90

**System 1:**

**System 2:**

♩=86      ♩=95

The notation includes various musical symbols such as treble and bass clefs, key signatures, time signatures, and complex rhythmic patterns including sixteenth and thirty-second notes, rests, and accidentals. The first system is densely populated with musical notation, while the second system appears to be a continuation or a separate section, possibly for a different instrument or a simplified version of the piece.

♩ = 104

♯ = 120

New Coda July 31, 2013

672 673 674 675 676 677 678 679 680 681

Measures: 674, 675, 676, 677, 678, 679, 680, 681, 682, 683, 684, 685, 686, 687, 688, 689, 690, 691, 692, 693, 694, 695, 696.

Instrument parts: Soprano, Alto, Tenor, Bass, Piano.

