

# Chamber Concerto RV 84

Score

for violin, violin & cello

Antonio Vivaldi

**Allegro**

Violin 1

Violin 2

Cello

7

Vln.1

Vln.2

Vc.

14

Vln.1

Vln.2

Vc.

21

Vln.1

Vln.2

Vc.

## Chamber Concerto RV 84

25

Vln.1

Vln.2

Vc.

30

Vln.1

Vln.2

Vc.

34

Vln.1

Vln.2

Vc.

38

Vln.1

Vln.2

Vc.

41

Vln.1

Vln.2

Vc.

## Chamber Concerto RV 84

3

45

Vln.1

Vln.2

Vc.

51

Vln.1

Vln.2

Vc.

58

Vln.1

Vln.2

Vc.

65

Vln.1

Vln.2

Vc.

73

Vln.1

Vln.2

Vc.

## Chamber Concerto RV 84

78

Vln.1

Vln.2

Vc.

83

Vln.1

Vln.2

Vc.

87

Vln.1

Vln.2

Vc.

92

Vln.1

Vln.2

Vc.

98

Vln.1

Vln.2

Vc.

## Chamber Concerto RV 84

5

105

Vln.1

Vln.2

Vc.

112

Vln.1

Vln.2

Vc.

119

Vln.1

Vln.2

Vc.

125

Vln.1

Vln.2

Vc.

Andante

Vln.1

Vln.2

Vc.

5

Vln.1

Vln.2

Vc.

5

tr

9

Vln.1

Vln.2

Vc.

9

tr

14

Vln.1

Vln.2

Vc.

14

tr

**Allegro**

12

Vln.1

Vln.2

Vc.

12

tr

4

Vln.1

Vln.2

Vc.

4

tr

## Chamber Concerto RV 84

7

8

Vln.1

Vln.2

Vc.

12

Vln.1

Vln.2

Vc.

17

Vln.1

Vln.2

Vc.

20

Vln.1

Vln.2

Vc.

23

Vln.1

Vln.2

Vc.

26

Vln.1

Vln.2

Vc.

29

Vln.1

Vln.2

Vc.

33

Vln.1

Vln.2

Vc.

37

Vln.1

Vln.2

Vc.

41

Vln.1

Vln.2

Vc.

## Chamber Concerto RV 84

9

45

Vln.1

Vln.2

Vc.

48

Vln.1

Vln.2

Vc.

51

Vln.1

Vln.2

Vc.

55

Vln.1

Vln.2

Vc.

59

Vln.1

Vln.2

Vc.

62

Vln.1

Vln.2

Vc.

66

Vln.1

Vln.2

Vc.

70

Vln.1

Vln.2

Vc.

# Chamber Concerto RV 84

Violin 1

for violin, violin & cello

Antonio Vivaldi

**Allegro**

3 4 5 6 7 8 9 10 11 12 13 14 15 16 17 18 19 20 21 22 23 24 25 26 27 28 29 30 31 32 33 34 35 36 37 38 39 40 41 42

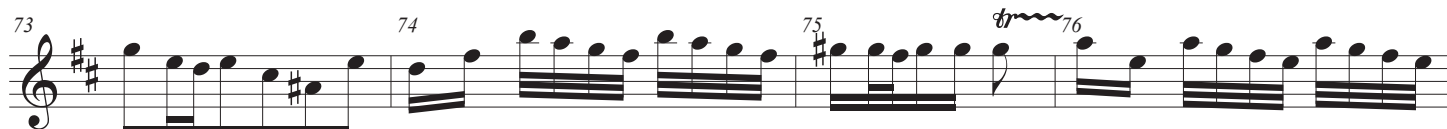

## Chamber Concerto RV 84

3

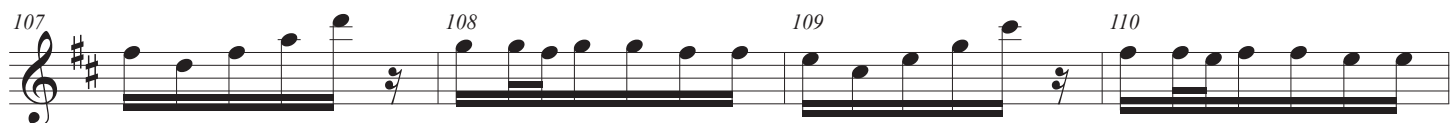
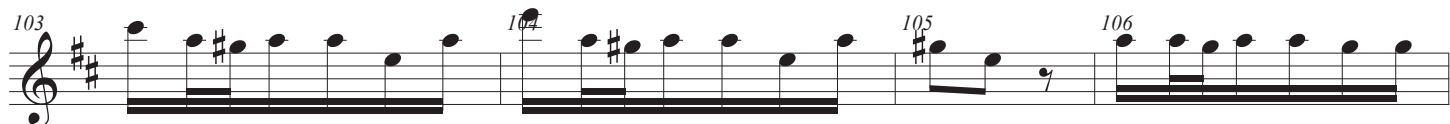
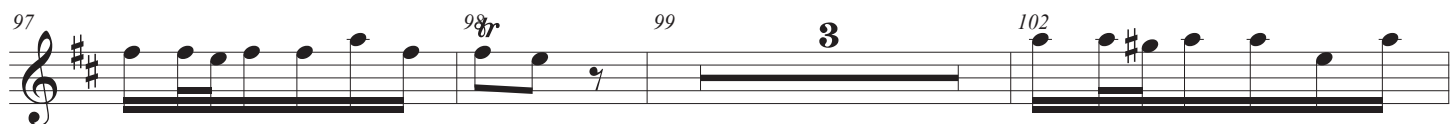
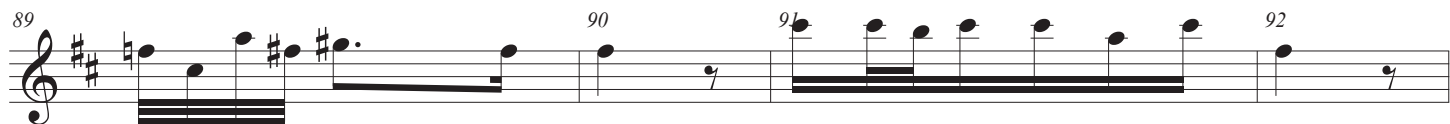

## Chamber Concerto RV 84

Andante

Allegro

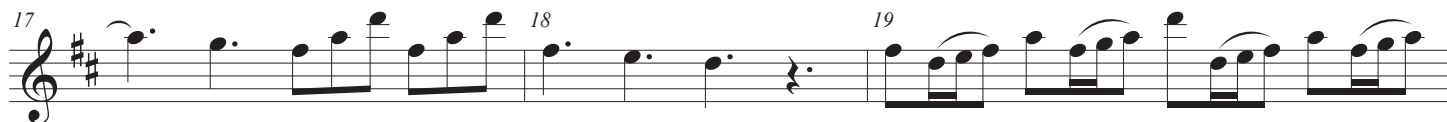

## Chamber Concerto RV 84

5

29 30 31 32

33 34 35 36

37 38 39 40

41 42 43 44

45 46 47

48 49 50

51 52 53 54

55 56 57 58

59 60 61

62 63 64 65 66

67 68 69 70

71

# Chamber Concerto RV 84

Violin 2

for violin, violin & cello

Antonio Vivaldi

**Allegro**

1 2 3 4 5 3

8 9 10 11 12

13 14 15 16

17 18 19 20

21 22 23 24

25 26 27 28 29

30 17 47 48

49 50 51 2 53

54 55 56 57 58 59 60

2

## Chamber Concerto RV 84

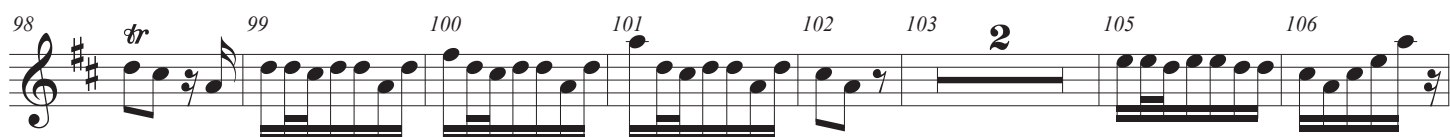
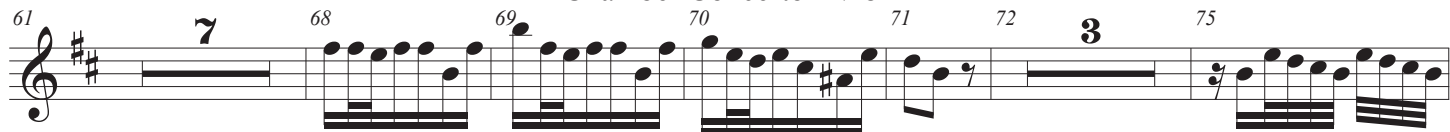

Andante

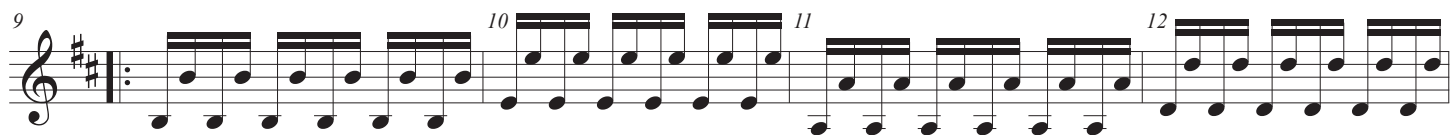
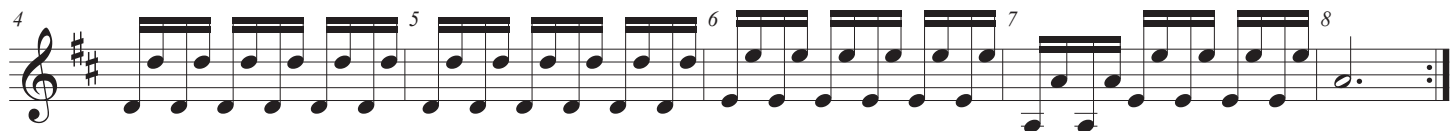
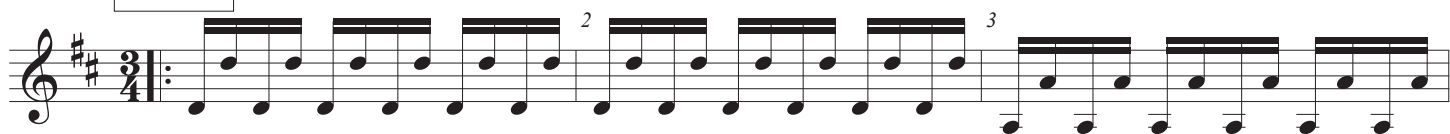

## Chamber Concerto RV 84

3

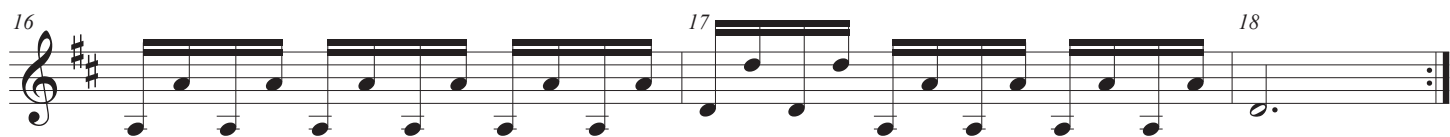
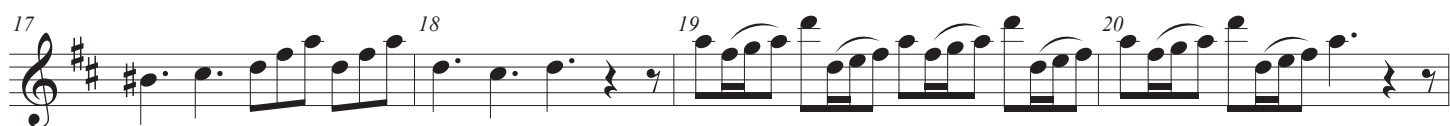
**Allegro**

4

## Chamber Concerto RV 84

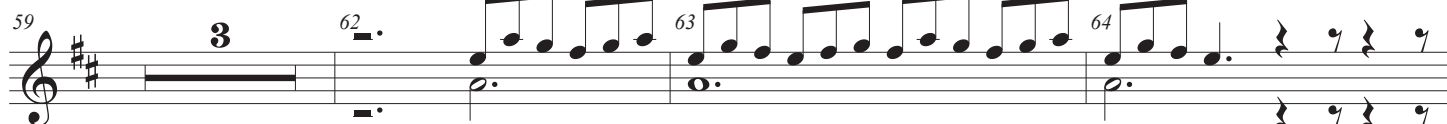
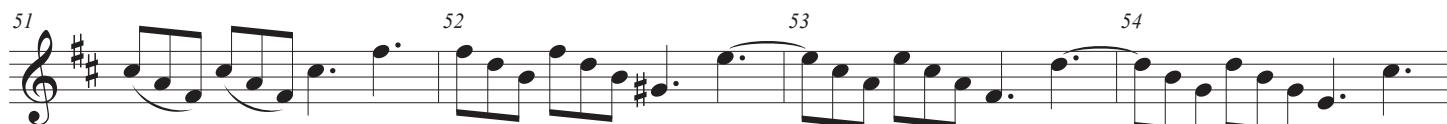

# Chamber Concerto RV 84

Cello

for violin, violin & cello

Antonio Vivaldi

**Allegro**

58

59

60

61

62

63

64

65

66

67

68

69

70

71

72

73

74

75

76

77

78

79

80

81

82

83

84

85

86

87

88

89

90

91

92

93

94

95

96

97

98

99

100

101

102

103

104

105

106

107

108

109

110

111

# Chamber Concerto RV 84

3

Andante

Allegro

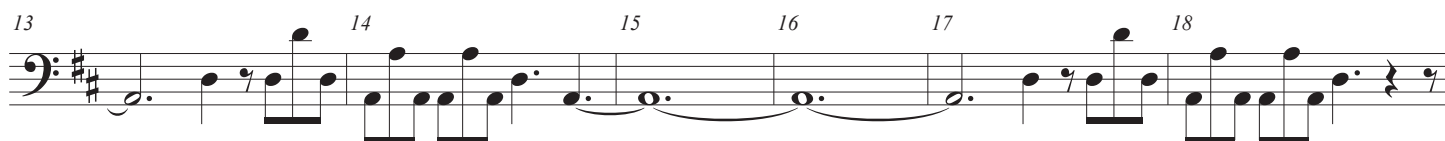

19 20 21 22 23 24

25 26 27 28 29 30

31 32 33 34 35 36

37 38 39 40 41 42

43 44 45 46 47 48

49 50 51 52 53 54

55 56 57 58 59 60

61 62 63 64 65 66

67 68 69 70 71 72
