

# LE JOURNAL DU PRINTEMPS

## Suite 1 Ouverture

Quinte

*Johann Kaspar  
Ferdinand Fischer*

7

13

17

21

25

29

33

Quinte  
Marche

Air des Combattans

# Rigaudon

# Menuet

## Chaconne

8

16

24

38

51

58

65

77

83

89

95

110

118

130

137

# Suite 2

## Ouverture

*Johann Kaspar  
Ferdinand Fischer*

### Quinte

6

12

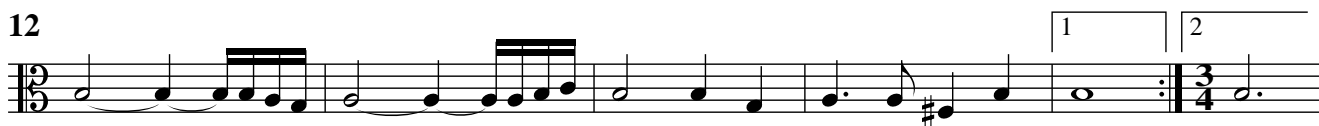

17

27

36

44

51

# Plainte

Lentement  
10

14

19

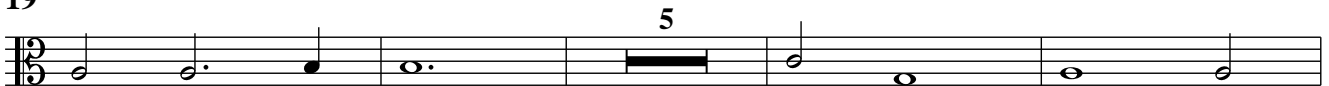

28

37

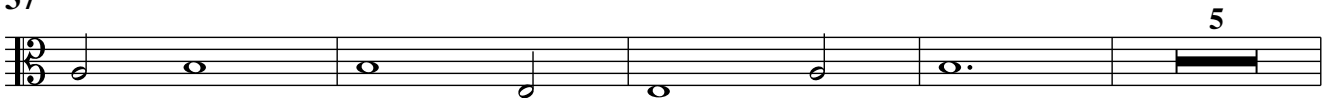

46

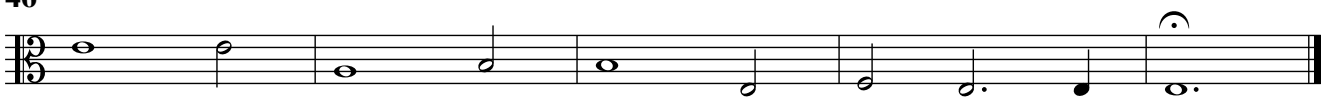

## Gique

Vite

5

9

13

18

22

## Bourrée

Trio tacet  
Bourrée da capo

## Menuet

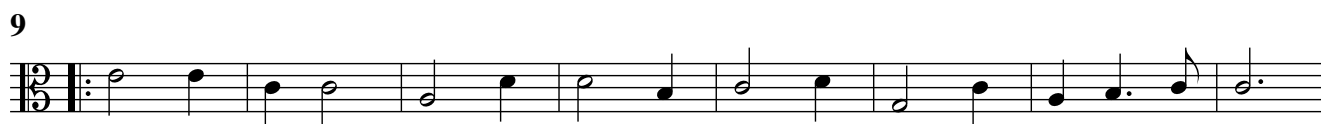

# Suite 3

## Ouverture

### Quinte

*Johann Kaspar  
Ferdinand Fischer*

5

9

14

18

22

26

29

33

36

## Menuet

## Gavotte

Trio tacet

Gavotte da capo

## Chaconne

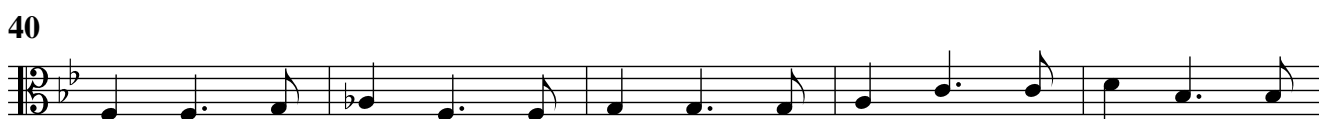
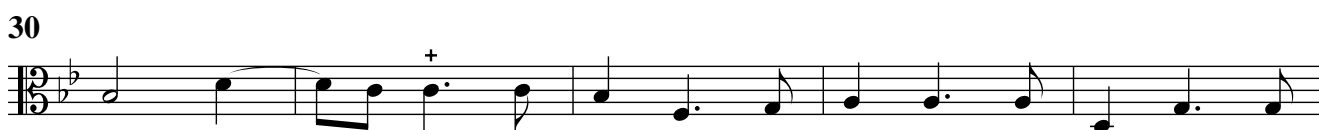
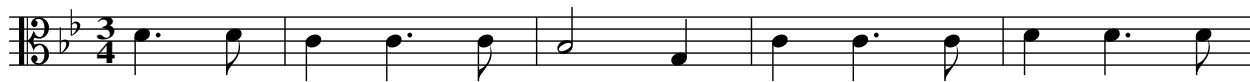

53

60

68

77

83

89

95

101

107

112

# Suite 4

## Ouverture

*Johann Kaspar  
Ferdinand Fischer*

### Quinte

6

11

16

21

26

31

36

41

46

51

56

# Entrée

5

10

15

20

# Rondeau

7

13

20

27

34

41

Fine

## Gavotte

## Menuet

## Passacaille

24

29

41

47

53

58

64

69

81

87

93

99

106

# Suite 5

## Ouverture

### Quinte

*Johann Kaspar  
Ferdinand Fischer*

# Entrée

## Chaconne

6

12

18

24

31

37

43

49

56

63

Fin

## Traquenard

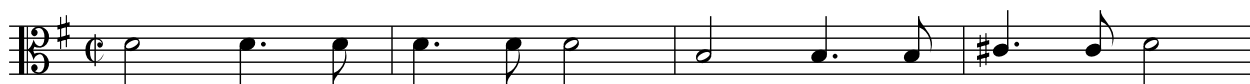

## Menuet

# Suite 6

## Ouverture

*Johann Kaspar  
Ferdinand Fischer*

### Quinte

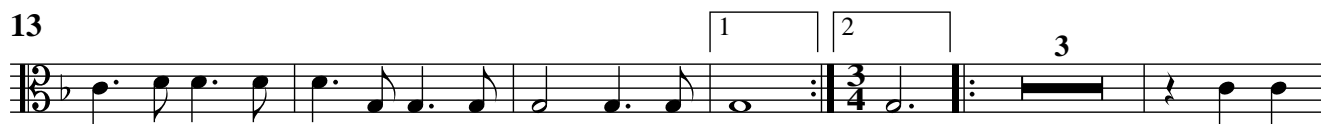

# Brandle

6

12

19

25

33

1

2 Gay

# Amener

8

16

# Gavotte

6

## Courante

5

9

The Courante is written in 3/2 time, key of B-flat major. It consists of 9 measures. The notation includes a treble clef, a key signature of one flat, and a 3/2 time signature. The melody features a mix of eighth and quarter notes, with a repeat sign at measure 7.

## Sarabande

9

The Sarabande is written in 3/4 time, key of B-flat major. It consists of 9 measures. The notation includes a treble clef, a key signature of one flat, and a 3/4 time signature. The melody is characterized by a slow, steady pace with a mix of quarter and eighth notes, ending with a repeat sign.

## Bourrée

5

11

The Bourrée is written in 3/4 time, key of B-flat major. It consists of 11 measures. The notation includes a treble clef, a key signature of one flat, and a 3/4 time signature. The melody is lively, featuring a mix of eighth and quarter notes, with a repeat sign at measure 7.

## Menuet

9

The Menuet is written in 3/4 time, key of B-flat major. It consists of 9 measures. The notation includes a treble clef, a key signature of one flat, and a 3/4 time signature. The melody is simple and elegant, featuring a mix of quarter and eighth notes, with a repeat sign at measure 7.

# Suite 7

## Ouverture

Quinte

*Johann Kaspar  
Ferdinand Fischer*

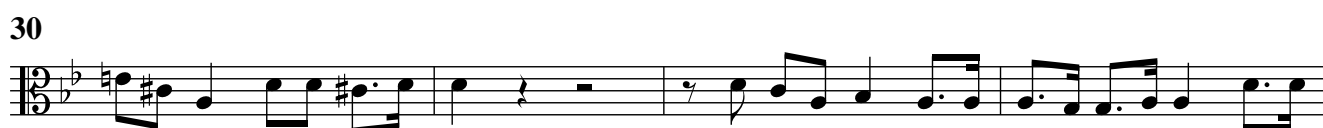
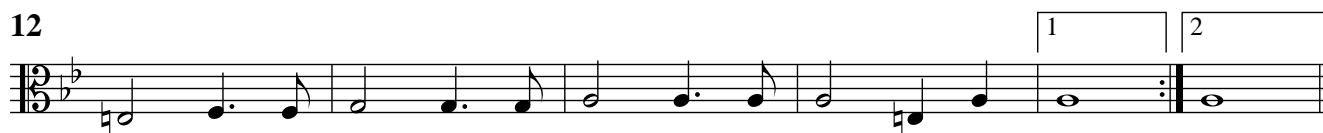

## Passacaille

6

12

18

24

36

41

46

51

56

61

66

74

86

92

97

104

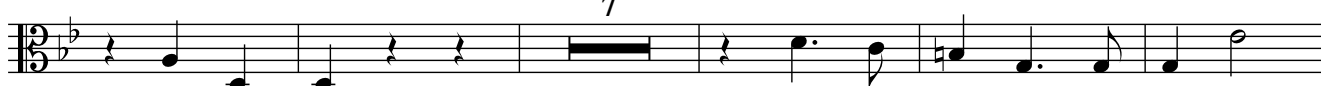

116

## Bourrée

5

10

## Menuet

7

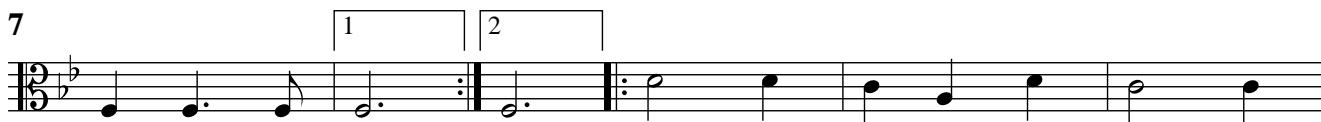

12

18

# Suite 8

## Ouverture

*Johann Kaspar  
Ferdinand Fischer*

### Quinte

6

12

17

21

25

29

33

37

41

45

52

59

## Entrée

6

11

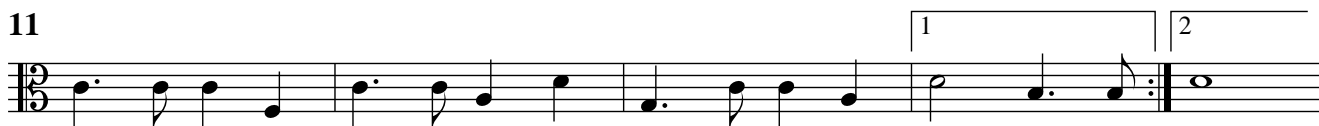

15

20

24

## Canaries

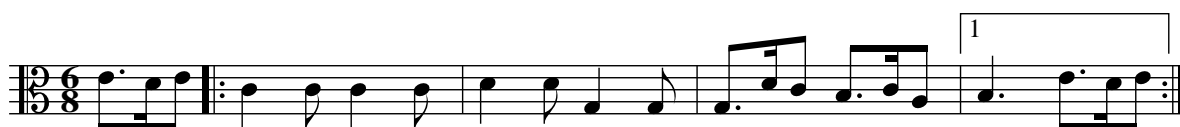

5

10

## Gavotte en Rondeau

8

16

24

32

41

## Passepied

8

17

# Echo

9

18

26

36

44

# Menuet

11

Trio tacet

Menuet da capo