

Intabulatura de Lauto Libro Quarto.

Padouane diuerse.
Calate a la spagnola,
Calate a la taliana.
Tastar de corde con li
soi recercar dietro.
Frottole.

Joanambrosio.

Regula per quelli che non fanno cantare.

Prima deue intēdere che in la presente intabulatura sonno sei ordine de corde cōmo in lo lauto. La linea de sopra e per el contrabasso : e così va seguitando per ordine. Le qual se hanno a tochar in li lor rasi secōdo sonno in essi signati li numeri. Quando sera signato. o. significa che se tocha quella corda doue e tal signo voda. Et quando e signato .i. se mette el dēto in lo primo raso: E così del resto de li numeri. Et per che a signar .10. .11. .12. per esser doi lettere possa fare cōfusione e sta messe per .10. X. per .11. XI. per .12. XII. E anchora da sapere che le cose che se sonno per hauer la sua perfectione le botte non se danno equali per tanto sonno facti sopra li ditti numeri li infra scripti signati: li quali sonno signi de notte reduce in tal forma : accio che etiā quelli che nō fanno cantar possino anchora loro partecipar de tal virtuti quali si se acco . El primo significa la misura che deui tegnir : laqual bisogna pigliarla si larga che in quel tempo tu possi dare le botte del numero diminuto: per che lo secōdo segno vale per la mita del primo. El terzo per la mita del secōdo. El quarto per la mita del terzo. El quinto per la mita del quarto. Et quando tu trouerai vno ponto apresso al primo ouer al secōdo segno quel tal ponto vale per la mita de quel segno agresso al  qual e messo. Sonno anchora certi segni  de misura che se dimandano segni de proportionē che sonno questi  Tre del primo vale tanto quanto questo . El secōdo p la mita del pmo el terzo p la mita del secōdo. Sonno etiā de altra sorte  de li quali el secōdo vale per la mita del primo. e cinque  el secōdo vale per vno tal segno.  Item nota che iutte  le botte sonno senza ponto de sotto se dāno in giù : e quelle dal ponto se danno insu : excep  to quando sonno piu de vna che se pizzichano non essendo de sotto el ponto che bisogna darle tutte in su.

Nota che tutte le pauane hanno el suo saltarello e pua.

Tauola de la presente opera cōposta per lo excelēte musico e sonator de lauto. Ioanbrosio dalza mil mese acomplimento de quelli desidero dare principio atri virtū. Pero ha dato principio a cose facile e da molte desiderate. Per lo aduenir dara cose piu manestrele e difficile per satisfare etiam aqlli sonno exercitati in tal scientia.	Galdibi castigliano	ii	Laudato dio	lvi	Recercar	iii
	Galata a doi lauti	xli			Recercar	vii
	Galata dito zigonze	xliii	Pauana ala venetiana	ix	Recercar	viii
	Galata de strambotti	xlv	Pauana ala venetiana	xii	Recercar	viii
	Galata	xlv	Pauana ala venetiana	xiiii	Saltarello e pua cō doi lauti	xxviii
	Galata	xlvi	Pauana ala venetiana	xvii		iii
	Galata	xlvii	Pauana ala venetiana	xviii	Tastar de corde	iii
	Galata	xlvii	Pauana ala ferrarese	xxi	Tastar de corde col suo recer	iii
	Galata ala spagnola	xlvi	Pauana ala ferrarese	xxv	car	iii
	Galata ala spagnola	xlvi	Pauana ala ferrarese	xxviii	Tastar de corde col suo recer	iii
	Galata ala spagnola	xlvi	Pauana ala ferrarese	xxviii	car	iii
	Galata ala spagnola	xlix	Pauana ala ferrarese	xxxii	Tastar de corde col suo recer	v
	Galata ala spagnola	xix	Pauana ala ferrarese	xxxii	Tastar de corde col suo recer	v
	Galata ala spagnola	i	Poi che volse la mia stella	liiii	Tastar de corde col suo recer	v
Galata ala spagnola	li			car	vi	

Aldobocastellan o

3

finis

Eccercar

3

finis

finis

Esjar de corde

Esjar de corde

finis

Esccar d'letro

4

finis

R *Altar de corde*

Recercar dietro

finis

B*Èccreat detto*

B

2/4

1 2 1
2 4 2 4 0 2 4
0 0 4 2 4 2 0 2 0 0 3 2 3 2 3 0 2 0 2 3 0 2 4

2 0 4 0 2 4 2 0 4 2 4 2 0 0 4 2 0 2 0 2 4
0 0 0 0 2 0 2 0 2 3 2 3 3 0 2 4 2 4 0 2 0 4 2

Finis sequita il ricercar

0 3 0 3 0 2 4 0 2 4 2 2 0 0 2 4 0 2 4 0 4 2 0 4 2 3 2 0 1 3 0 2 3 3 2
0 2 4 5 5 4 0 2 4 0 2 4 0 2 4 0 4 0 2 4 0 2 0

2 2 0 0 2 4 2 0 2 0 0 2 2 0 2 3 2 3 2 3 0 2 4 0 2 4 0 2 4 3 3 4 2 0 2 3 0
3 3 2 0 2 3 0 2 4 2 0 2 0 2 4 0 2 4 0 2 4 0 2 4 5 4 2 0 0 2 3 0

B *Eccecar* 8

B *Eccecar*

Zuana alla veneziana

B B P P P P B B B B P P P P B B P P P P B B B

3 B B B B 2 2 2 2 2 2 B B B B 2 2 2 2 2 2 B B B B

0 0 2 4 5 4 2 4 2 0 4 4 0 0 2 2 2 0 2 3 3 2 3 2 0 3 2 0 2 0 2 1 2 1 2 2 0 2 3 0

P P P P P P P P B B B B P P P P P P B B B B B B

2 2 2 4 2 2 B B 0 B B B B 2 B B B B 2 0 2 B 0 B B B B 0 B B B B

2 2 2 1 2 1 2 2 B B 0 B B B B 0 0 2 0 0 2 0 2 4 5 4 2 4 5 2 4 2 0 4 2 0

P P B B P P B B P B B B P P P P P P B B B B B B P P P P P P

0 2 2 0 0 B B 2 2 2 2 0 2 B B B B 0 B B B B 2 2 2 2

3 0 2 2 3 2 3 2 0 0 2 2 3 2 3 0 2 3 2 0 0 2 2 0 0 0

2 4 4 0 0 4 2 4 2 0 3 0 0 2 2 3 2 3 0 2 3 0 2 4 4 2 4 4 0 0 0

P P B B P P P P B B B B P P P P P P B B P P B B B B

2 2 2 3 2 2 0 0 2 B B B B 0 B B B

0 0 0 0 4 4 4 0 0 0 4 4 0 4 4 0 3 0 1 3 0

4 4 4 5 7 4 7 5 4 5 4 2 0 2 2 2 4 2 4 5 7 5 4 2 4 2 0 2 0 0 0 4 2 4 5 4 2 4 0 4 2

P p P P P B B B B P P P P P P P P P P P B B B B

P p P P P B B B B P P P P P B B B B B B P P P P P

B B B B B B B P P P P P P P P P P P B B B B B B B B B

B B P B B B P B B B B B B B B B B B B B P B P B

B *Zuana alla venetiana*

FF FF FF FF FF FF FF FF FF FF FF

Allegro

Salterello

PPP PPBB PPBB PpP p PPB PBBBB PPP PPP Ppp B BB

BBBB PpP BBBBPPB PPP PPP BBBBBB PPP PBBBB PPP

BBB BBBB BBBB PPP PPP BBBBPPB PBB BBBB PPP BB

BBBBBBB *PBBBBB* *BBB* *PPP* *B* *BBBBB* *B* *BBBBB* *PPP* *B* *BBBBBBB* *BB* *B*

BB *B* *BBBBBB* *PPP* *B* *BBBBBB* *B* *BBBBB* *B* *BBBBB* *PPP* *P* *BBBBBB* *B* *BBBBBB*

B *B* *BBBBB* *PPP* *P* *BBBBBB* *B* *BBBBBB* *P* *P* *B* *B* *BBBBB* *P* *P* *BBBBB* *B* *BBBBBB* *BB*

BBBBB *PP* *B* *BBBBB* *P* *BBB* *BBBBBBB* *P* *BBBBB* *PPP* *PP* *BB* *B* *BBBBB* *PPP*

$P\beta$ β $\beta\beta\beta\beta$ \circ $P\beta\beta$ $P\beta\beta$ $P\beta\beta$ $P\beta\beta$ $\beta\beta\beta$ $\beta\beta\beta$ $P\beta\beta$ $P\beta\beta$ $P\beta\beta$ $P\beta\beta$

$P\beta\beta$ $P\beta\beta$ $\beta\beta\beta$ $\beta\beta\beta$ $\beta\beta\beta$ $\beta\beta\beta$ $\beta\beta\beta$ $\beta\beta\beta$ $\beta\beta\beta$ $\beta\beta\beta$ $\beta\beta\beta$ $\beta\beta\beta$ $\beta\beta\beta$ $\beta\beta\beta$ $\beta\beta\beta$ $\beta\beta\beta$

$\beta\beta\beta$ $\beta\beta\beta$ $\beta\beta\beta$ $\beta\beta\beta$ $\beta\beta\beta$ $\beta\beta\beta$ $\beta\beta\beta$ $\beta\beta\beta$ $\beta\beta\beta$ $\beta\beta\beta$ $\beta\beta\beta$ $\beta\beta\beta$ $\beta\beta\beta$ $\beta\beta\beta$ $\beta\beta\beta$ $\beta\beta\beta$

$\beta\beta\beta$ $\beta\beta\beta$ $\beta\beta\beta$ $\beta\beta\beta$ $\beta\beta\beta$ $\beta\beta\beta$ $\beta\beta\beta$ $\beta\beta\beta$ $\beta\beta\beta$ $\beta\beta\beta$ $\beta\beta\beta$ $\beta\beta\beta$ $\beta\beta\beta$ $\beta\beta\beta$ $\beta\beta\beta$ $\beta\beta\beta$

BBB BBBBBB B BBBB BB BBB BBB BBB BBBB BBBB 14

BBB BBB BBB BBB BB B

finie

D *Tuana alla veneziana*

Saltarello

16

Buena alla venetiana

finis pauans

Salvatico

*P*_p*P* *P*_p*P* *PPP* *PPP* *PPP* *PPP* *P*_p*P* *PPP* *PPP* *P*_p *PPP* *p*_p*P* *P*_p*P* *P*_p

0 0 2 0 2 0 2 2 2 2 2 2 2 2 2 2 2 2 0 2 2 2 0 2 2 0 2
 2 2 0 2 0 0 2 2 2 2 0 0 0 0 0 0 0 0 2 2 2 2 0 0 2
 3 3 0 3 1 3 2 2 2 2 1 1 1 1 1 1 1 1 3 3 2 3 2 1 3 1 1 3 3
 2 2 3 3 2 0 0 0 0 0 0 0 3 3 3 0 0 0 0 2 0 0 0 2 3 3 3 2 0
 0

PPP *p*_p *P*_p*P* *PPP* *P*_p*P* *P*_p*P* *P*_p*P* *P*_p*P* *P*_p*P* *P*_p*P* *P*_p *P*_p*P* *PPP* *PPP*

0 0 2 0 2 0 2 0 0 0 0 0 0 0 0 0 0 0 0 0 0 0 2 0 2 2 2 2
 2 2 0 2 2 2 2 2 2 2 2 2 2 2 2 2 2 2 0 0 2 2 2 2 2 2
 2 2 3 2 2 2 2 3 3 3 3 3 3 3 3 3 3 3 1 3 2 2 2 2 2 2
 0 0 3 3 2 2 0 0 2 2 2 2 2 2 2 2 2 2 2 2 3 2 3 3 2 0 0 0
 0 0 2 0 0 0 0 0 0 0 0 0 0 0 0 0 0 0 0 0 2 2 0 0 0 0 0 0

PPP *PPP* *PPP* *PPP* *PP*_p *P*_p *PPP* *P*_p*P* *P*_p*P* *PPP* *PPP* *PPP* *P*_p*P* *PP*_p

3 3 3 3 3 3 3 3 2 0 2 0 0 0 2 2 0 0 0 0 0 0 0 0 2 4
 2 2 2 2 2 2 2 2 0 2 2 0 0 2 2 0 2 2 2 2 2 2 2 2 2 4
 1 1 1 1 1 1 1 1 3 3 2 3 3 3 3 3 1 3 2 3 3 3 3 3 3 2 3 2
 0 0 0 0 0 0 0 0 3 1 0 0 2 3 3 2 3 2 0 0 0 2 3 3 2 2 0 0 0

*P*_p*P* *P*_p*P* *P*_p*P* *PPP* *P*_p*P* *PPP* *P*_p *P*_p *PPP*

0 0 0 0 2 2 0 0 2 0 2 0 0 0 2 2 2 2 2 0 2 2 2 2 2 2 2 2
 2 2 2 2 2 2 2 2 2 2 0 0 2 2 2 2 2 2 2 0 2 2 2 2 2 2 2 2
 3 3 3 3 3 3 2 2 2 2 1 1 3 3 3 3 2 3 2 0 0 0 0 0 0 0 0 0
 2 0 2 2 2 0 2 0 0 2 2 3 3 2 0 3 2 0 3 0 0 0 0 0 0 0 0 0
 0 2 0

: : *flute*
 : :
 : :
 : :

D *Quana alla venetiana* 18

Gitarre

pp pp pp pp pp pp pp pp pp pp pp pp pp pp pp

pppp ppp pp pp ppp ppppp ppp pppp pp pp ppppp pp ppppp

ppp ppbb bb ppppp ppp ppbb ppbb ppppp pp pp ppppp pppp ppppp

pp pp ppbb pp ppp ppp ppppp ppbb ppp pp pp ppppp pp ppppp

$\text{p} \beta$ $\beta \beta \beta \beta \beta$ $\beta \beta$ $\beta \beta \beta \beta$ $\beta \beta \beta \beta \beta \beta$ $\beta \beta \beta \beta \beta \beta$ $\text{p} \beta$ $\beta \beta \beta \beta \beta \beta$ β $\beta \beta \beta \beta$ β $\beta \beta$ $\beta \beta \beta \beta$ 2°

β $\beta \beta$ $\beta \beta$ β $\text{p} \beta \beta$ $\beta \beta \beta \beta$ $\beta \beta \beta \beta \text{p}$ $\text{p} \beta \beta$ $\text{p} \beta$ β β β $\beta \beta \beta \beta \beta \beta$

Dina $\beta \beta \beta$ $\beta \beta \beta$ β β $\beta \beta \beta$ $\beta \beta \beta$ $\beta \beta \beta$ $\beta \beta \beta$ $\beta \beta \beta$ $\beta \beta \beta$ $\beta \beta \beta$ $\beta \beta \beta$ $\beta \beta \beta$ $\beta \beta \beta$ $\beta \beta \beta$ $\beta \beta \beta$ $\beta \beta \beta$ $\beta \beta \beta$ $\beta \beta \beta$ β

β β $\beta \beta$ $\beta \beta$ $\beta \beta \beta$ $\beta \beta \beta$ $\beta \beta \beta$ $\beta \beta \beta$ $\beta \beta \beta$ $\beta \beta \beta$ $\beta \beta \beta$ $\beta \beta \beta$ $\beta \beta \beta$ $\beta \beta \beta$ $\beta \beta \beta$ $\beta \beta \beta$ $\beta \beta \beta$ $\beta \beta \beta$ $\beta \beta \beta$ $\beta \beta \beta$

B B

B B

B B

B B

Buana alla ferrarese

Luana alla ferrarese

Gitarretto

27

Buana alla sc: arete
 Accordati il cōtra basso octa.
 ia col for & il bordo aco:
 dato una voce piu basso del C
 solito che vien a esser octa
 ua con la mesana al primo
 tasto.

2 8

30

3 1

3 2

33

Luana alla ferrarese col cōtra basso acordato ottava col tenor

Spingardo 36

Teno: e contra: saltarello cò due liuti

Suprano del saltarello

Saltarello

Suprano de la pua a due liuri

4 4 2 0 2 4 4 2 0 2 2 4 2 0 2 2 4 2 0 2 4 4 2 0 2 2 4 2 0 2 0 2 4 0 4 0 4 2 0 2 2 4 0

2 3 0 2 3 0 3 2 0 3 3 2 0 2 3 3 5 4 5 7 4 5 7 4 7 5 4 5 7 0 0 5 4 5 7 4 5 7 4 7 5

4 5 7 5 5 0 2 4 5 7 5 4 5 7 4 7 5 5 x x x 9 x x x x x 9 x x x x x 9 9 x x x 9 x x x x x 9 x

9 9 x x x x x 9 x x x 9 x x x 3 2 0 3 2 9 0 2 0 3 2 0 2 9 2 3 2 3 0 2 3 2 0 9 3 2

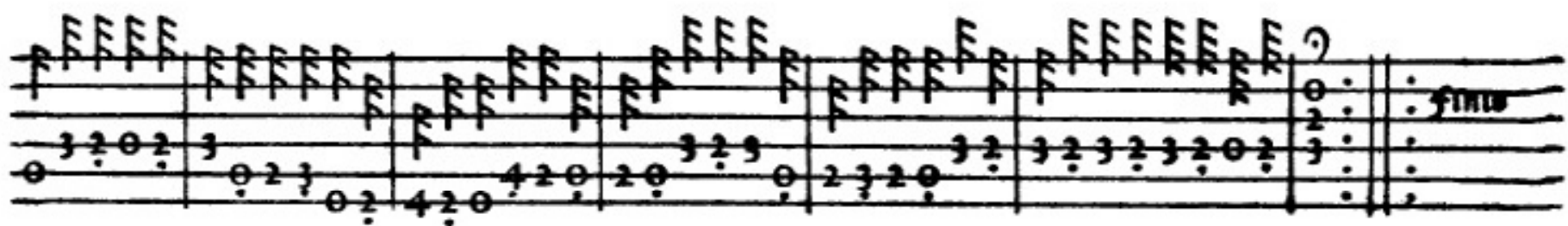

Va *Tenore e cōtra*

Alata

Da capo *Suprano de calara*

ff

5 4 2 0 2 1 2 5 4 2 0 3 0 2 0 2 4 5 0 2 4 5 4 5 4 2 4 0 4 2 0 4 2 0 2

4 0 2 4 5 5 4 5 4 2 4 5 4 5 4 5 4 2 4 5 4 5 4 2 0 2 0 2 4 2 4 0 2 4 0 2 0 2 0 2 4

0 4 4 2 0 3 0 2 4 0 2 4 0 2 4 5 4 5 4 2 6 4 7 6 7 6 4 6 7 6 7 6 7 6 4 6 7 6 7 4

5 4 5 7 9 7 5 4 7 5 7 5 4 2 4 5 7 5 7 5 4 2 0 2 0 2 0 4 2 0 2 4 0 2 4 0 2 0 2 0 4 2 4 0 2 4

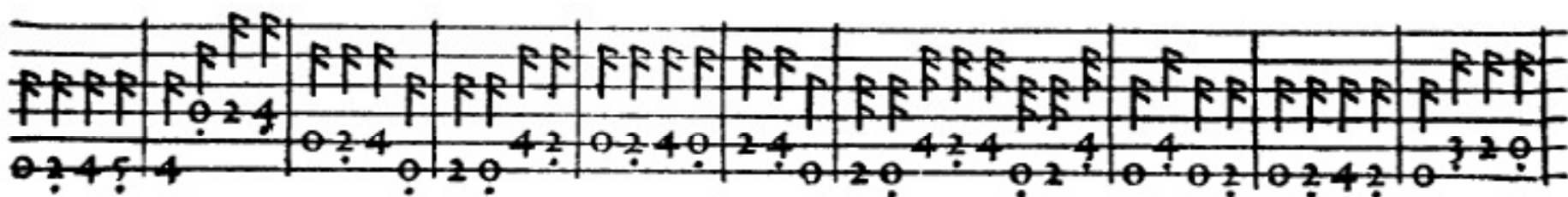
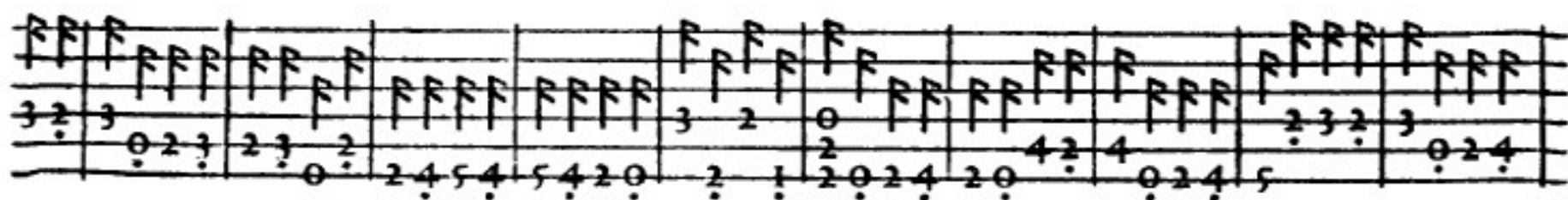
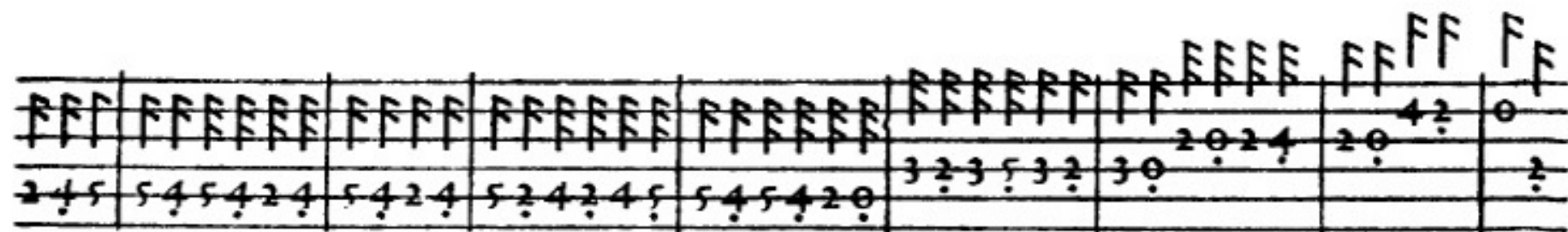
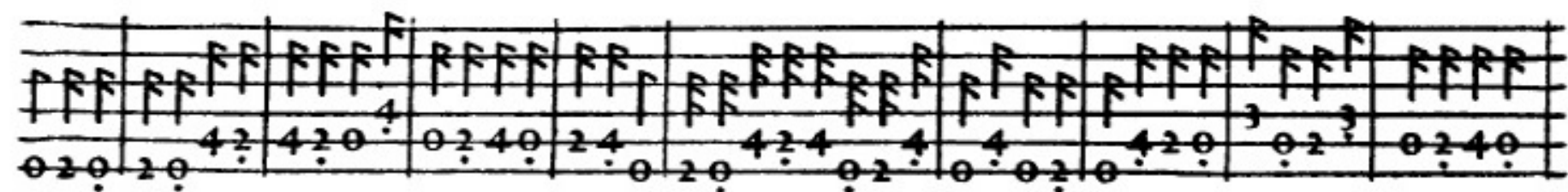

L

Alta ditto zlgonze

43

x ff 3

Alata de frambotti

Escúda para

Alata

Blas

finis

Alata

C Flute 47

Alata alla spagnola.

Alta spagnola

The second system continues the piece with similar melodic and rhythmic patterns. It includes various articulation marks such as accents and slurs. The system ends with a double bar line.

Recercar detto coda

49

Alta ala spagnola

finito

Alara ala spagnola

finto

Alata spagnola 50

fine

Alata ala spagnola bico terzetti di znan ambroso valza

Di che ciel strarò aduer fo

finto

D *Di che volse la mia stella*

Attentia ognun me dice

56

Impressum Venetijs: Per Octavianus
 Petrutium Forosempontensem: Cum pri
 uilegio inuictissimi domini Venetiarum:
 q nullus possit infabularaz Lauti impri
 mere: sub pensis in ipso priuilegio contentis.
 Die ultimo Decembris .1508.
 Registrum. **A B B B L C D D E E f f B B**

