

Chamber Concerto RV 96

for violin, violin & viola

Score

Antonio Vivaldi

Allegro

15

Vln.1

Vln.2

Vla.

18

Vln.1

Vln.2

Vla.

21

Vln.1

Vln.2

Vla.

24

Vln.1

Vln.2

Vla.

27

Vln.1

Vln.2

Vla.

Chamber Concerto RV 96

3

30

Vln.1

Vln.2

Vla.

33

Vln.1

Vln.2

Vla.

37

Vln.1

Vln.2

Vla.

41

Vln.1

Vln.2

Vla.

44

Vln.1

Vln.2

Vla.

Chamber Concerto RV 96

47

Vln.1

Vln.2

Vla.

47

50

Vln.1

Vln.2

Vla.

50

53

Vln.1

Vln.2

Vla.

53

57

Largo

Vln.1

Vln.2

Vla.

57

64

Vln.1

Vln.2

Vla.

64

Chamber Concerto RV 96

5

71

Vln.1

Vln.2

Vla.

71

78

Vln.1

Vln.2

Vla.

78

85

Vln.1

Vln.2

Vla.

85

91

Vln.1

Vln.2

Vla.

91

95

Vln.1

Vln.2

Vla.

95

106

Vln.1

Vln.2

Vla.

106

114

Vln.1

Vln.2

Vla.

114

122

Vln.1

Vln.2

Vla.

122

131

Vln.1

Vln.2

Vla.

131

Chamber Concerto RV 96

7

139

Vln.1

Vln.2

Vla.

139

147

Vln.1

Vln.2

Vla.

147

152

Vln.1

Vln.2

Vla.

152

156

Vln.1

Vln.2

Vla.

156

161

Vln.1

Vln.2

Vla.

161

168

Vln.1

Vln.2

Vla.

179

Vln.1

Vln.2

Vla.

190

Vln.1

Vln.2

Vla.

202

Vln.1

Vln.2

Vla.

212

Vln.1

Vln.2

Vla.

Chamber Concerto RV 96

for violin, violin & viola

Violin 1

Antonio Vivaldi

Allegro

4

9

13

17

21

25

29

33

37

41

2

Chamber Concerto RV 96

45

49

53

57

Largo

67

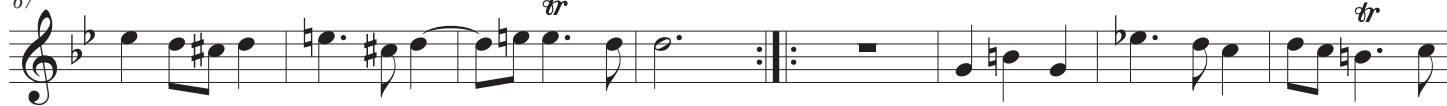

75

84

95

Allegro

102

127

Chamber Concerto RV 96

3

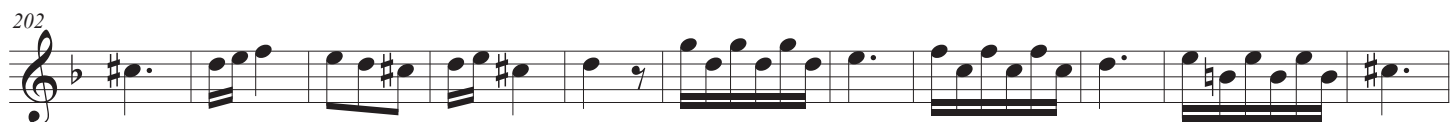
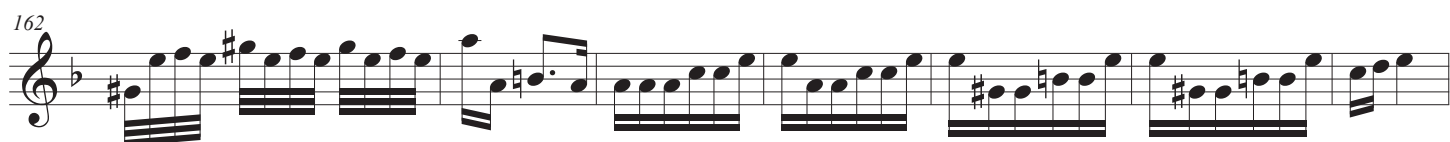
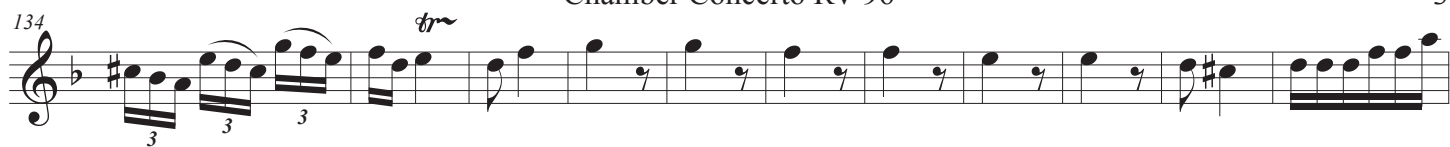

Chamber Concerto RV 96

for violin, violin & viola

Violin 2

Antonio Vivaldi

Allegro

5

3

11

14

17

21

25

29

33

37

tr

Chamber Concerto RV 96

47 

50

53 

57 **Largo**

67 

75

[illegible]

95 **Allegro**

Measure	Notes
95	F4, A4, C5 (beamed eighth notes), F4 (quarter note)
96	F4, A4, C5 (beamed eighth notes), F4 (quarter note)
97	F4, A4, C5 (beamed eighth notes), F4 (quarter note)
98	F4, A4, C5 (beamed eighth notes), F4 (quarter note)
99	F4, A4, C5 (beamed eighth notes), F4 (quarter note)
100	F4, A4, C5 (beamed eighth notes), F4 (quarter note)
101	F4, A4, C5 (beamed eighth notes), F4 (quarter note)
102	F4, A4, C5 (beamed eighth notes), F4 (quarter note)
103	F4, A4, C5 (beamed eighth notes), F4 (quarter note)
104	F4, A4, C5 (beamed eighth notes), F4 (quarter note)

Chamber Concerto RV 96

3

107

114

121

142

149

154

159

171

185

203

213

tr

11

tr

5

tr

4

tr

7

tr

tr

tr

Chamber Concerto RV 96

for violin, violin & viola

Antonio Vivaldi

Viola

Allegro

45

50

54

54

57 **Largo**

63

63

71

71

77

77

83

Example 10-10

88

95 **Allegro**

Chamber Concerto RV 96

3

106

120

135

144

158

171

183

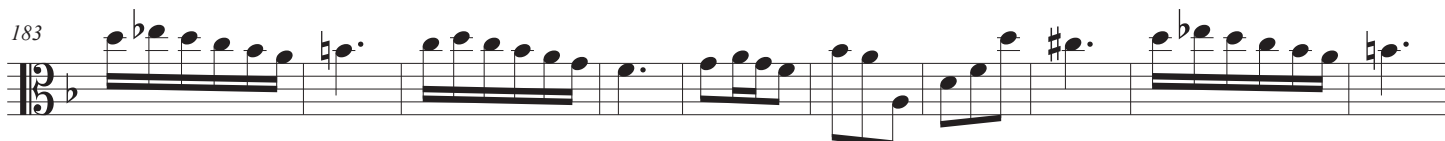

193

205

218

