

Fräulein Dora von Mollendorff

gewidmet

von

Chopin Hsiao-yin-mei

Weihnacht 1916

Op. 20

D poco ritard.

mf

mf

mf

mf legato con espressione

f a a

sf f a tempo sf

sf

sf

sf

sf

f

40

44

48

- Dynamics: *cresc.* (crescendo) is marked above the second staff in measure 43. *sf* (sforzando) is marked below the third staff in measure 44. *cresc.* is marked above the second staff in measure 45.

- Dynamics: *f* (forte) is marked above the first staff in measure 46. *f* is marked above the second staff in measure 47. *sf* is marked below the third staff in measure 48.

- Dynamics: *p* (piano) is marked below the first staff in measure 50. *p* is marked below the second staff in measure 51. *p* is marked below the third staff in measure 52. *p* is marked below the fourth staff in measure 53.

g *etwas langsam*

mf *legato*

76

80

84

I

f

f cresc.

100

104

mf

108

dep

112

116

120

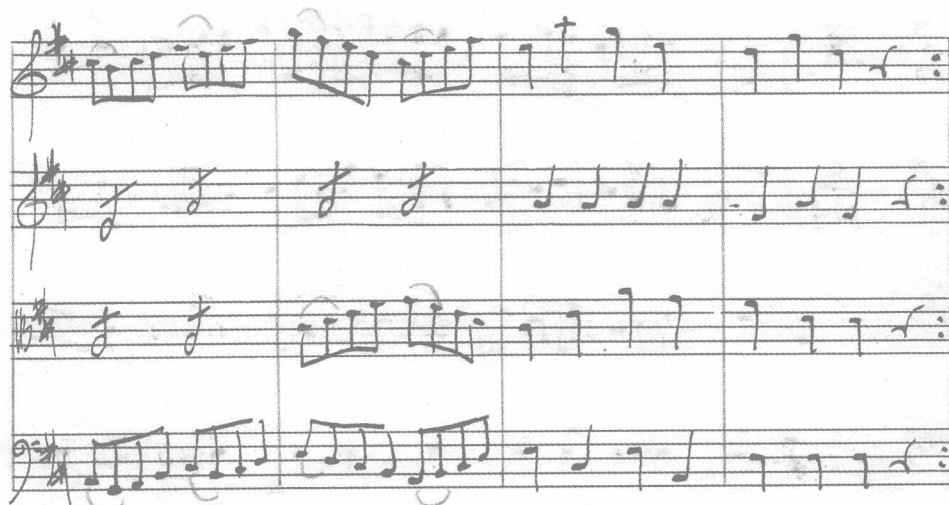
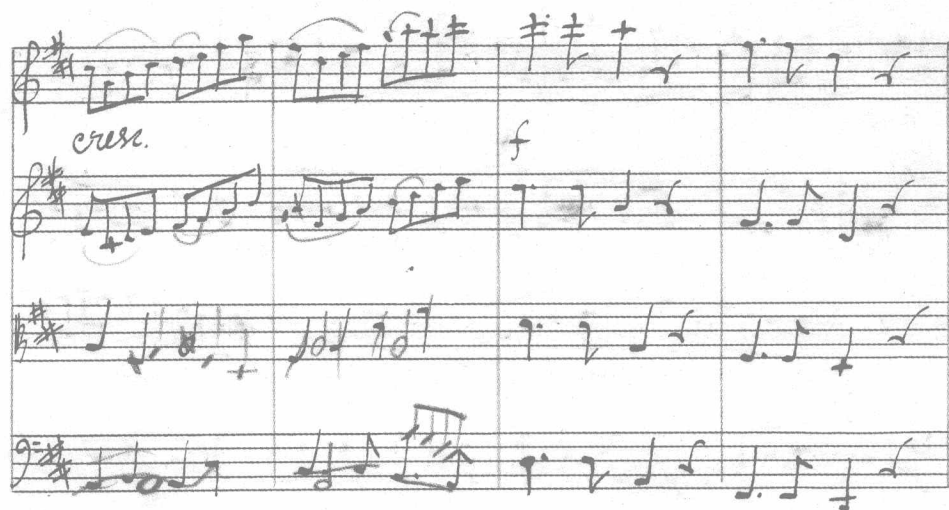

II
Romance

萧友梅

Dynamic markings visible in the score include:

- mf* (mezzo-forte) appearing on the first staff of the first system and the second staff of the second system.
- f* (forte) appearing on the third staff of the first system and the fifth staff of the third system.
- p* (piano) appearing on the fourth staff of the first system and the eighth staff of the fifth system.

Key markings and features include:

- Dynamic markings:** *cresc.* (crescendo), *f* (forte), *rit.* (ritardando), *p* (piano), and *cresc.* (crescendo).
- Section markers:** *Coda* and *tr.* (trill).
- Handwritten annotations:** *tr.* (trill) and *tr.* (trill) are written above specific notes.

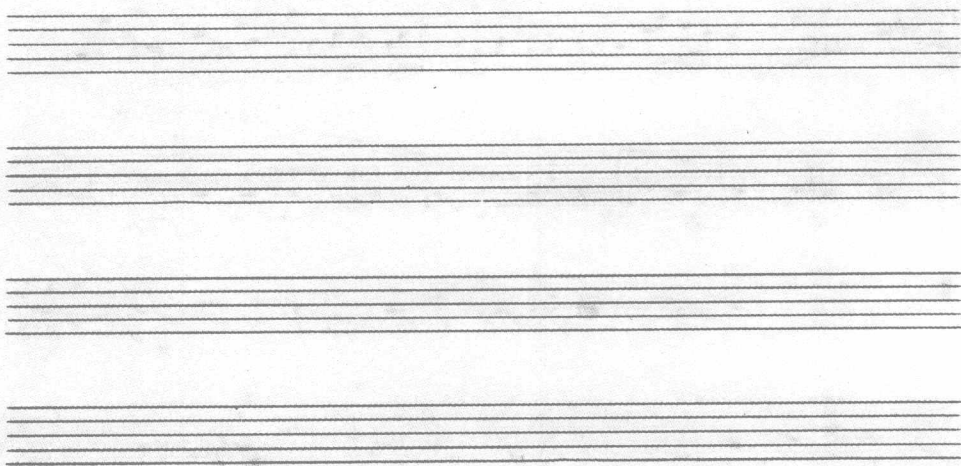

IV Rondo

Grato

mf cresc. *f* *dimin.*

f *dimin.*

del alla

p *mf cresc.*

p *mf cresc.*

f *dimin.* *p*

p

- Staff 1: *Pizz. ritall* (Pizzicato, ritardando)
- Staff 2: *f* (forte), *mf cresc* (mezzo-forte, crescendo), *simile*
- Staff 3: *simile*
- Staff 4: *Giz. simile* (Giz. simile)
- Staff 5: *f* (forte), *dimin.* (diminuendo), *p* (piano)
- Staff 6: *f* (forte), *dimin.* (diminuendo), *p* (piano)
- Staff 7: *dolce cresc.* (dolce, crescendo)
- Staff 8: *dolce cresc* (dolce, crescendo)
- Staff 9: *arco* (arco), *dolce cresc.* (dolce, crescendo)
