

# Piano Sonata No. 13 in E-Flat Major

Violin I

Ludwig van Beethoven

Joshua Choe

Andante

*pp* *pp*

6 *cresc.* *f* *dim.* *p* *p* *pp*

11 *pp*

16 *cresc.* *f* *dim.* *p* *pp*

20 *cresc.* *f* *dim.* *p* *pp*

25 *pp*

31 *p* *cresc.* *f* *dim.* *p* *cresc.*

36 *f* *dim.* *p*

## Allegro

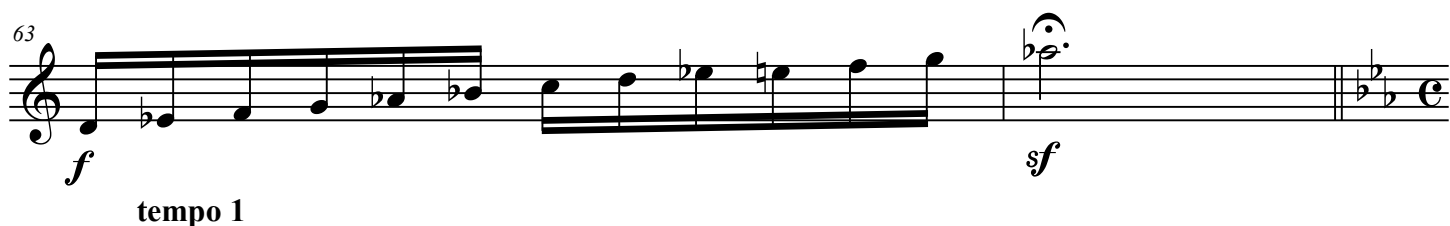
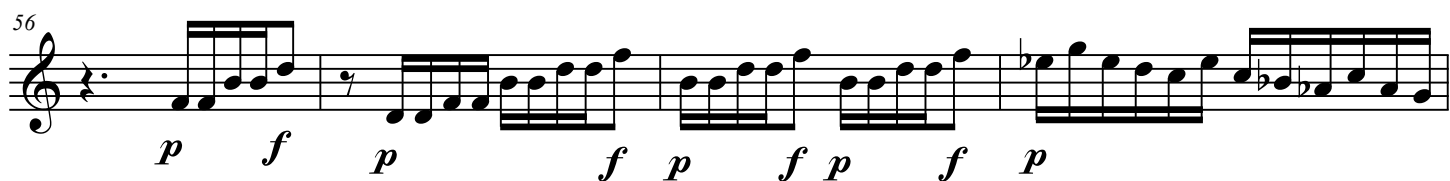
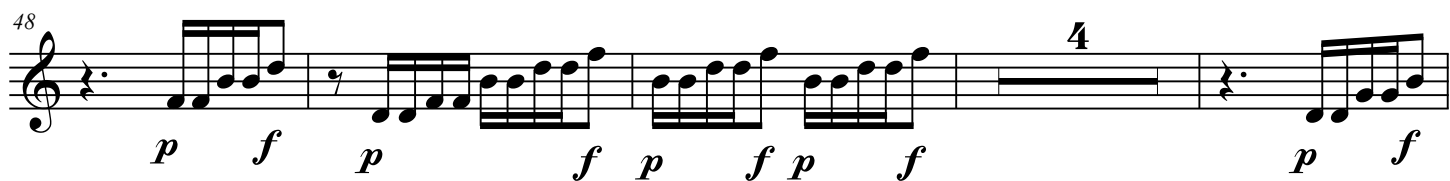

tempo 1

74 *f* *dim.* *p* *pp* *cresc.*

79 *f* *dim.* *p* *pp*

84 *p* *pp* *dim.* *Attacca subito l'Allegro* *pp*

89 **Allegro molto vivace** *p* 2

97 2 *f* 1.

105 2. 5 *f* *p* 2

117 2 2 *cresc.*

126 *f* 1. 2.

133 **2** *p* *cresc.*

141 *ff* *tr.* *tr.* *dim.* **1.** **2.** *p* *p*

149 **2** *pp*

157 *cresc.*

165 **1.** **2.** **2** *p* *p*

173 **2** **2** *f*

182 **2** *p* **2**

191 **2** *f*

198 6 *p*

209 *cresc.*

217 *f*

224 *ff*

230 *Attacca sub 3 l'Adagio*

**Adagio con espressione**

237 *p cresc. fp cresc. fp*

242 *cresc. mf dim. p pp cresc. mp dim. p cresc.*

248 *p cresc. fp cresc. dim.*

252 *pp* *p* *cresc.* *fp* *cresc.*

257 *fp* *cresc.* *dim.*

260 *p* Solo *cresc.* 11

262 *f* *dim.* *ad libitum* *pp* *Attacca subito l'Allegro vivace*

**Allegro vivace**

3 *f* *ff* *f* *p*

272

281 *p*

290 *p* *p* *p*

298

303

*dim.* *pp*

308

*cresc.* *p* *cresc.*

313

*f*

318

*f*

329

337

*ff* *f*

349

*tr* *ff* *f* *p*

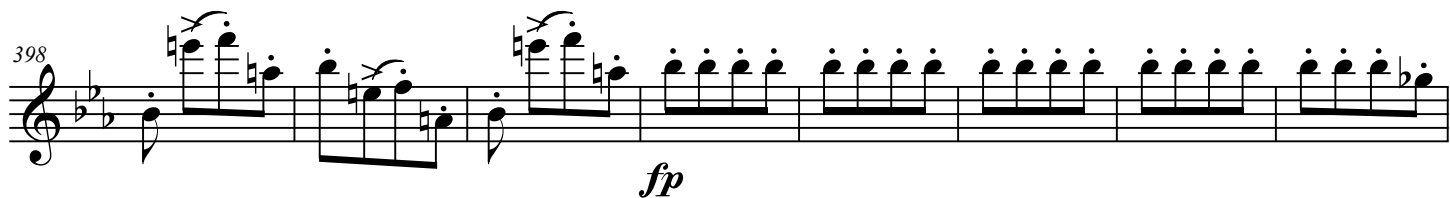
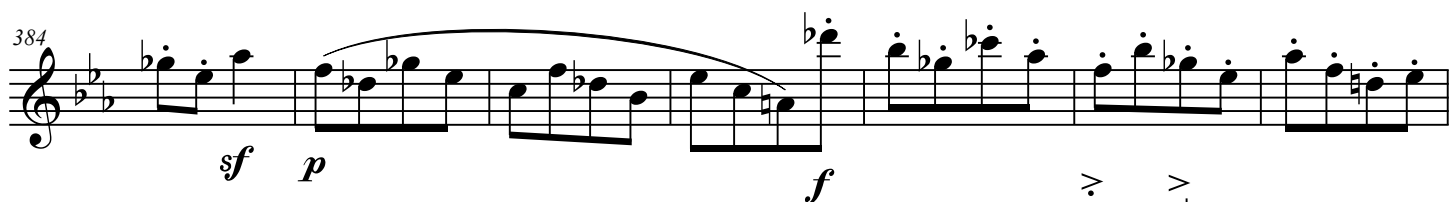
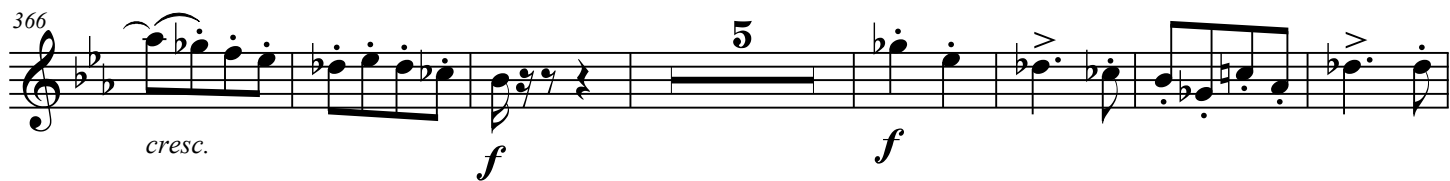

423

*cresc.* *f*

433

*ff* *f* *p*

441

*p*

447

451

*p* *p* *p*

459

*p*

466

471

*dim.* *pp*

**Adagio**

525

*p* *cresc.* *p*

527

*p* **Presto** **4** *cresc.*

537

*p* *f* *p*

543

*p* *ff* *p*