

Lenore A. Thomas

No 1 in D \flat

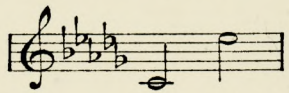

No 2 in E \flat

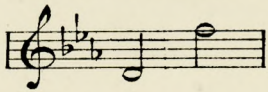

No 3 in F

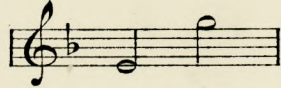

YOU, - AND LOVE

SONG

WORDS BY

EDWARD TESCHEMACHER

MUSIC BY

GUY D'HARDELLOT.

PRICE 2/- NET. (60¢)

CHAPPELL & CO LTD.

50, NEW BOND STREET, LONDON, W.

NEW YORK:

37, WEST SEVENTEENTH STREET.

MELBOURNE:

11 & 12, THE RIALTO, COLLINS STREET.

THIS SONG MAY BE SUNG IN PUBLIC WITHOUT FEE OR LICENSE EXCEPT AT THEATRES AND MUSIC HALLS. THE RIGHT OF REPRODUCTION AND PERFORMANCE ON ANY MECHANICAL INSTRUMENT IS STRICTLY RESERVED.

Copyright, MCMVI, by Chappell & Co

Guy d'Hardelet

YOU, AND LOVE.

Oh! the roses in my garden,
 Soon, too soon, they wither there,
Oh! the lilies sweet and lovely,
 Swiftly fades each blossom rare.

But I have another garden
 With a bluer sky above,—
Where diviner flowers blossom,
 You sweetheart, are there;—and love!

Edward Teschemacher.

YOU,- AND LOVE.

Song.

Words by
EDWARD TESCHEMACHER.

Music by
GUY D'HARDELLOT.

Andante.

VOICE.

PIANO.

p *sostenuto*

due Led. * *Led.* *

p

Oh the ro - ses in my gar - den, Soon, too

Led. * *Led.* * *Led.* *

f *p*

soon, they with - er there, Oh the lil - ies sweet and

cres: *f* *p*

Led. * *Led.* * *Led.* * *Led.* *

love - - ly, Swift - ly fades each blos - som rare,

mf
But, I have an - oth - er gar - - den,

f con passione

With a blue-er sky a-bove, Where di-vi-ner flow-ers

f largamente

con tenerezza *p* *mf*

blos - som You, — sweetheart are there; — You,

mf a tempo *cres: molto*

ff

— and love! —

f *ff* *sempre f* *poco rit: p* *pp*

