Scelta d'Arie

Composte per suo diletto

da

Marianna Martines

Vienna . mdcclxvii

Pensa a serbami, o cara

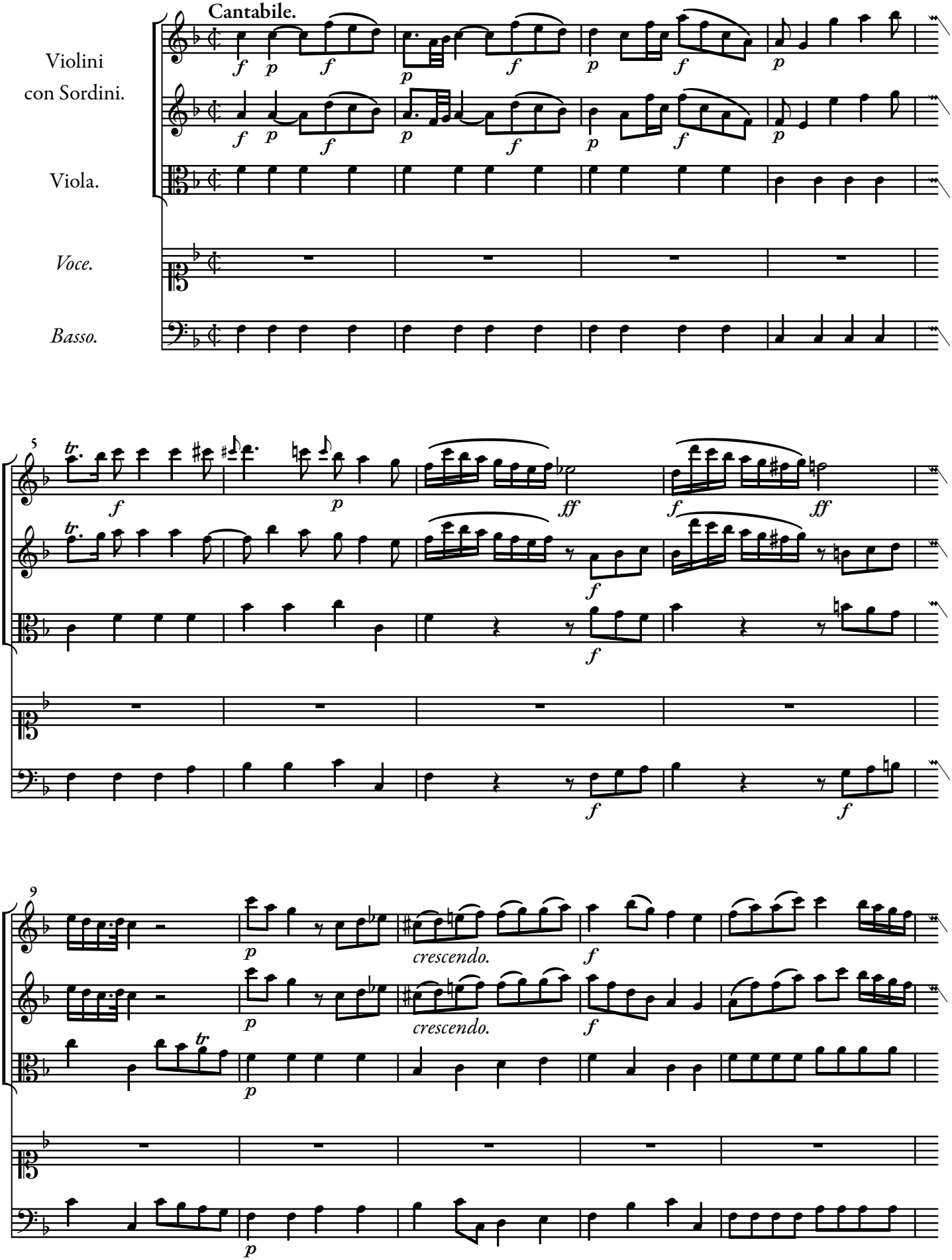

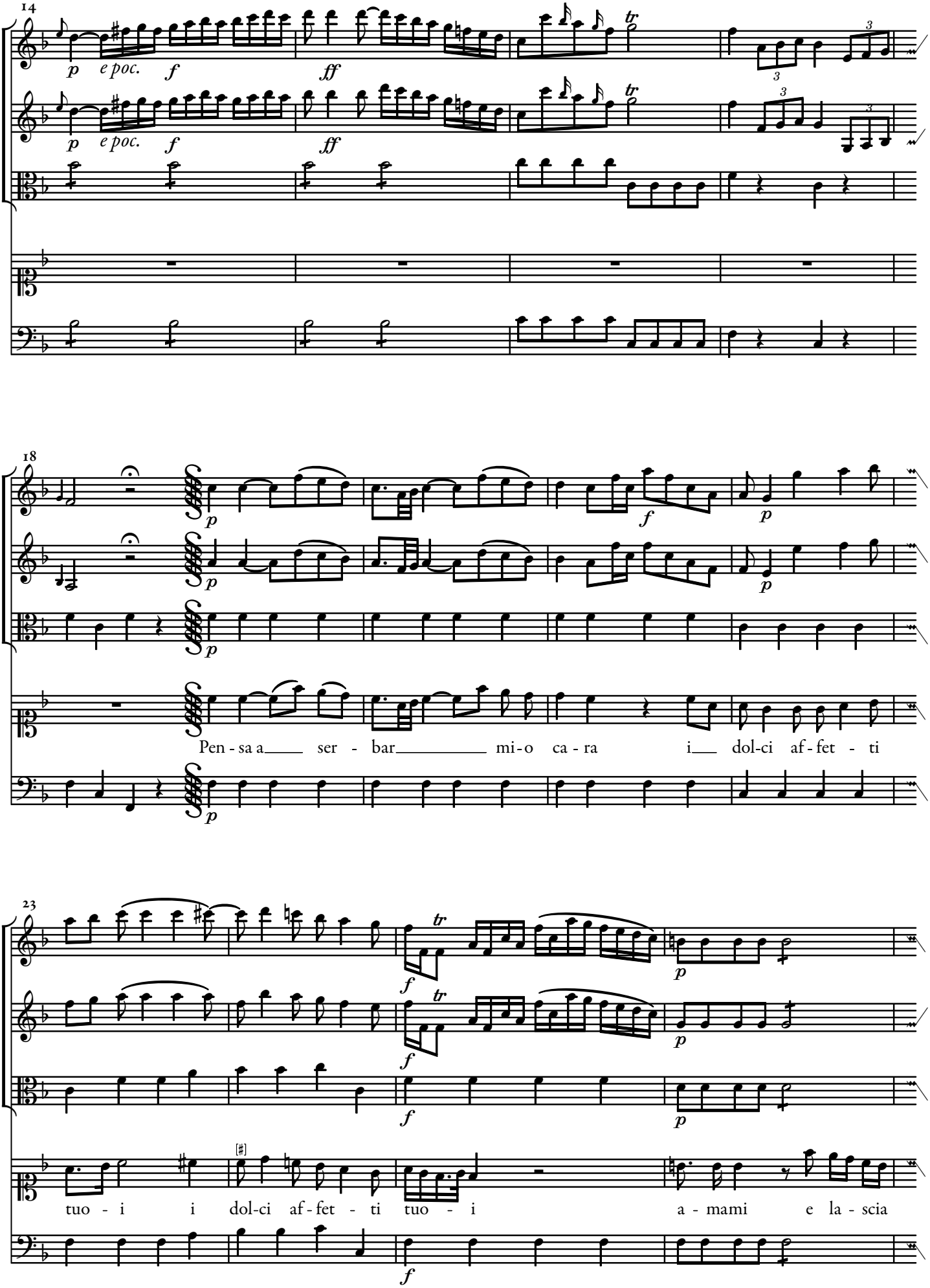
14
p
e poc.
f
ff
18
Pen - sa a ser - bar mi - o ca - ra i dol-ci af - fet - ti
23
tuo - i i dol-ci af - fet - ti tuo - i a - mami e la - scia

27
po - i o - - gni al - tra cu - ra a me i dol - ci af - fet -
31
- - - - - - - - - - - - ti
35
tuo - i pen - sa pen sa a serbar mi - o ca - ra a - mami e la scia poi ogni al - tra

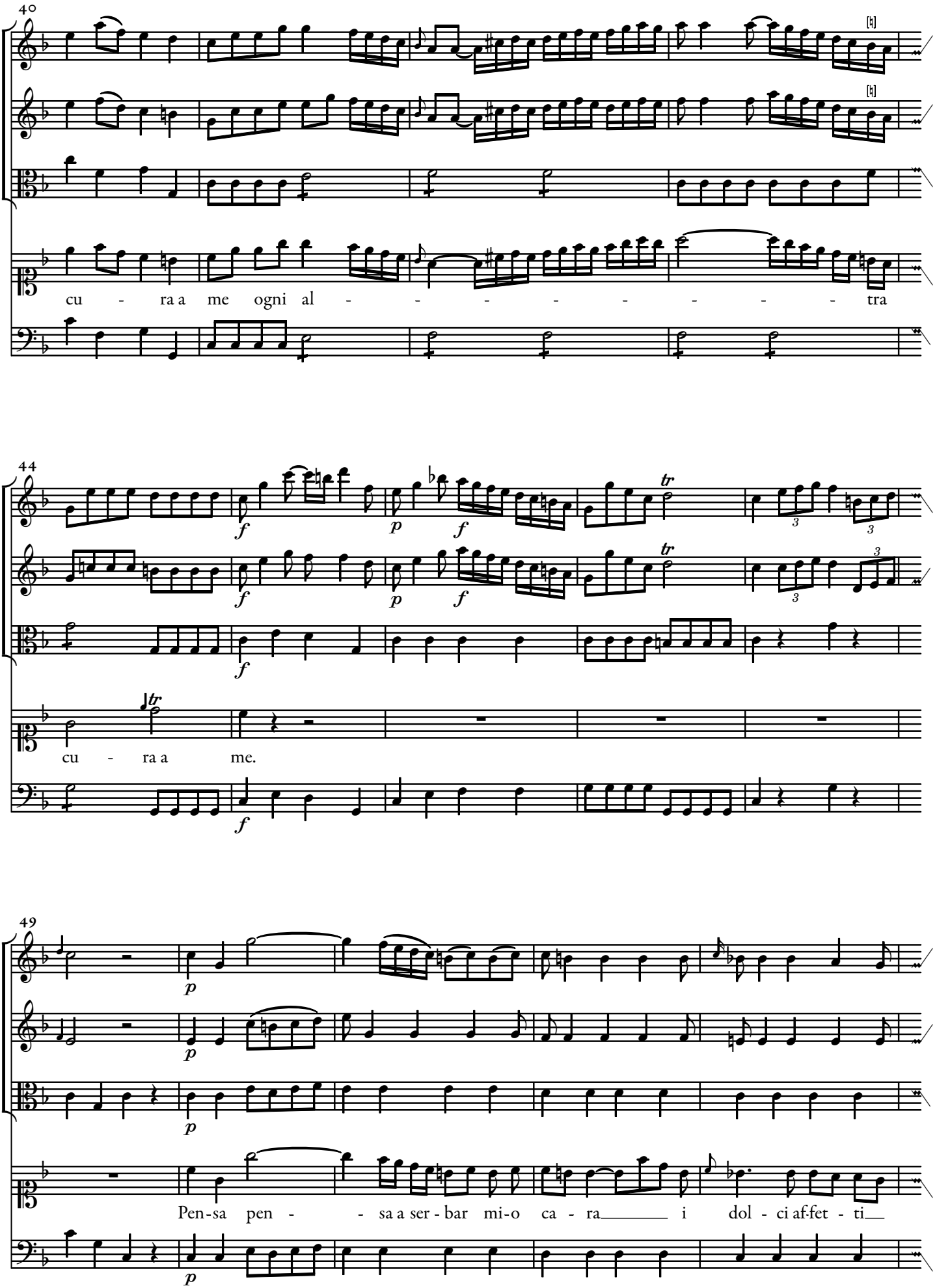
40
cu - ra a me ogni al - - - - - - - - - tra
44
cu - ra a me.
49
Pen-sa pen - - sa a ser - bar mi-o ca - ra i dol - ci af-fet - ti

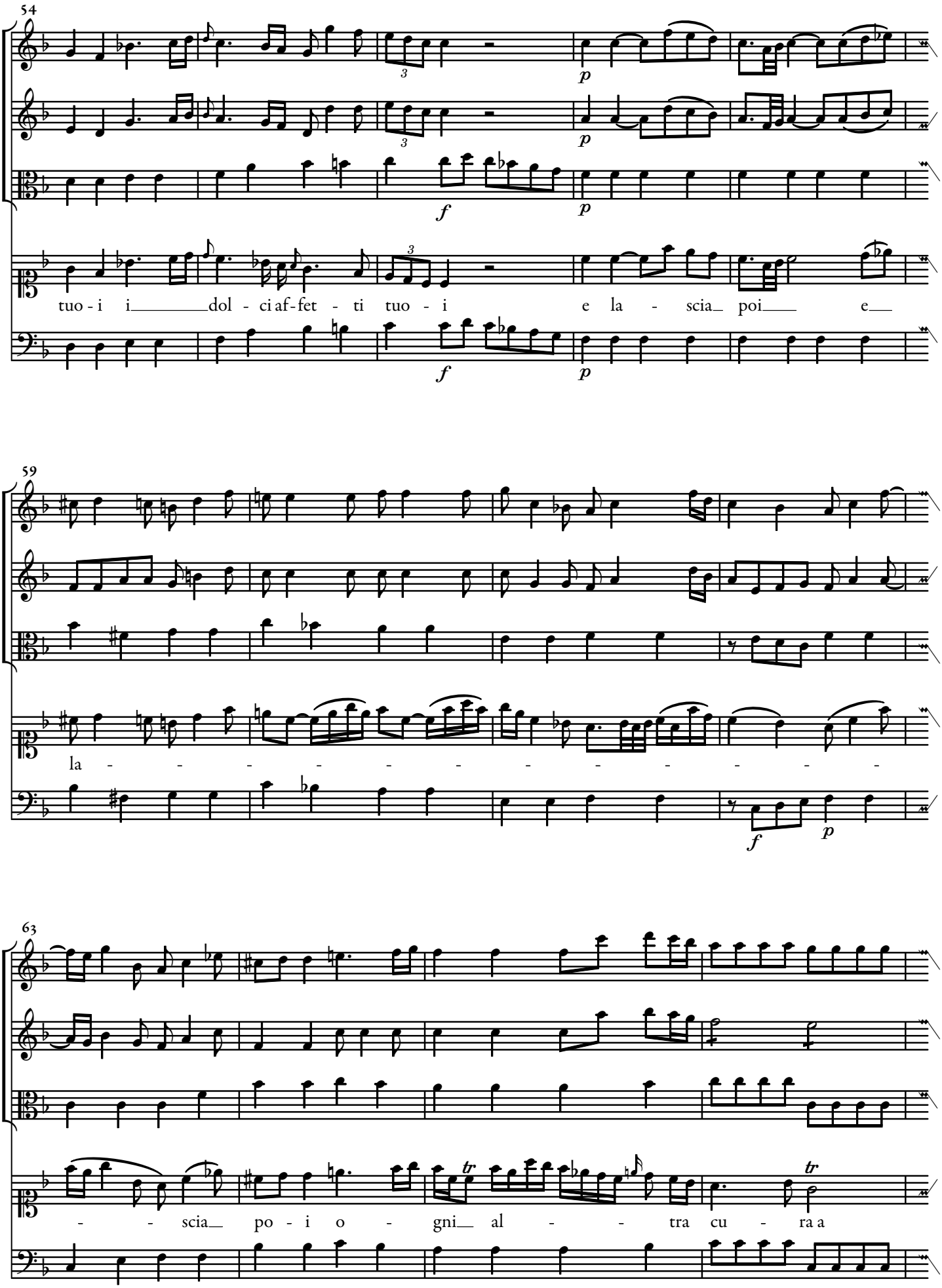
54
tuo - i i dol - ci af - fet - ti tuo - i e la - scia poi e
59
la - - - - - - - - - - - - - -
63
- - scia po - i o - gni al - - - tra cu - ra a

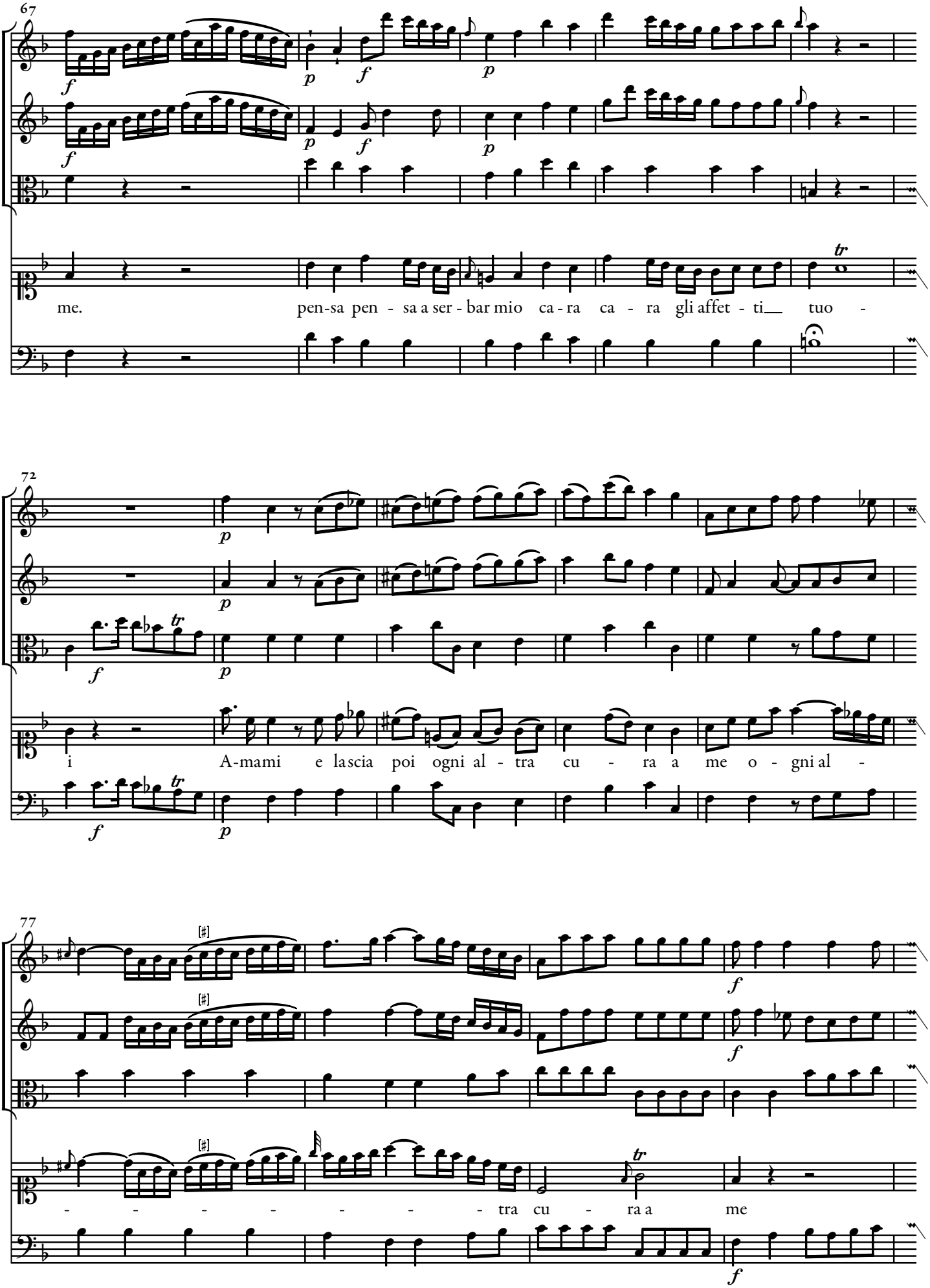
67
me.
pen-sa pen - sa a ser - bar mio ca - ra ca - ra gli affet - ti tuo -
72
i
A-mami e lascia poi ogni al - tra cu - ra a me o - gni al -
77
- - - - - - - tra cu - ra a me

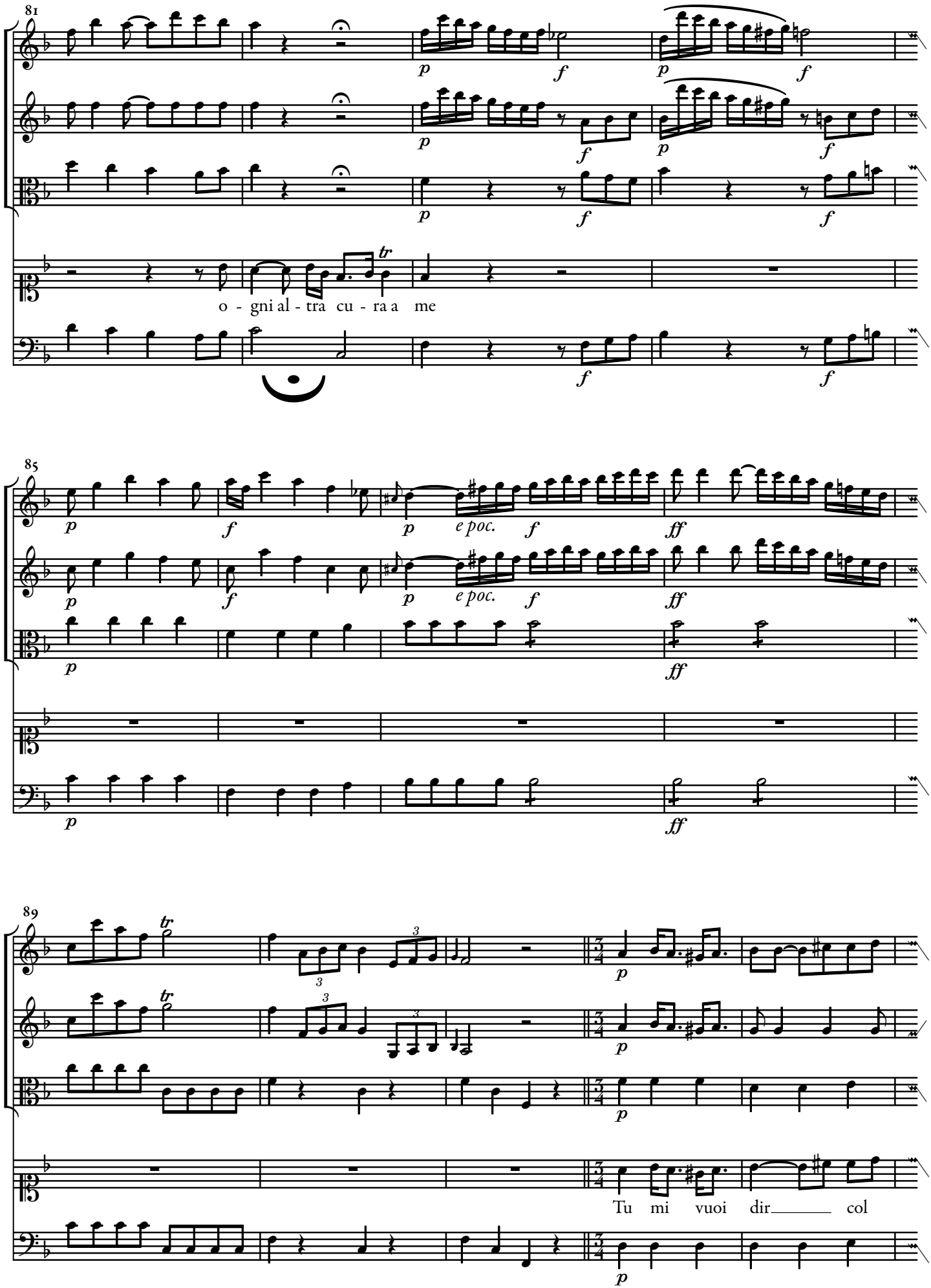
81
o - gni al - tra cu - ra a me
85
e poc.
e poc.
89
Tu mi vuoi dir col

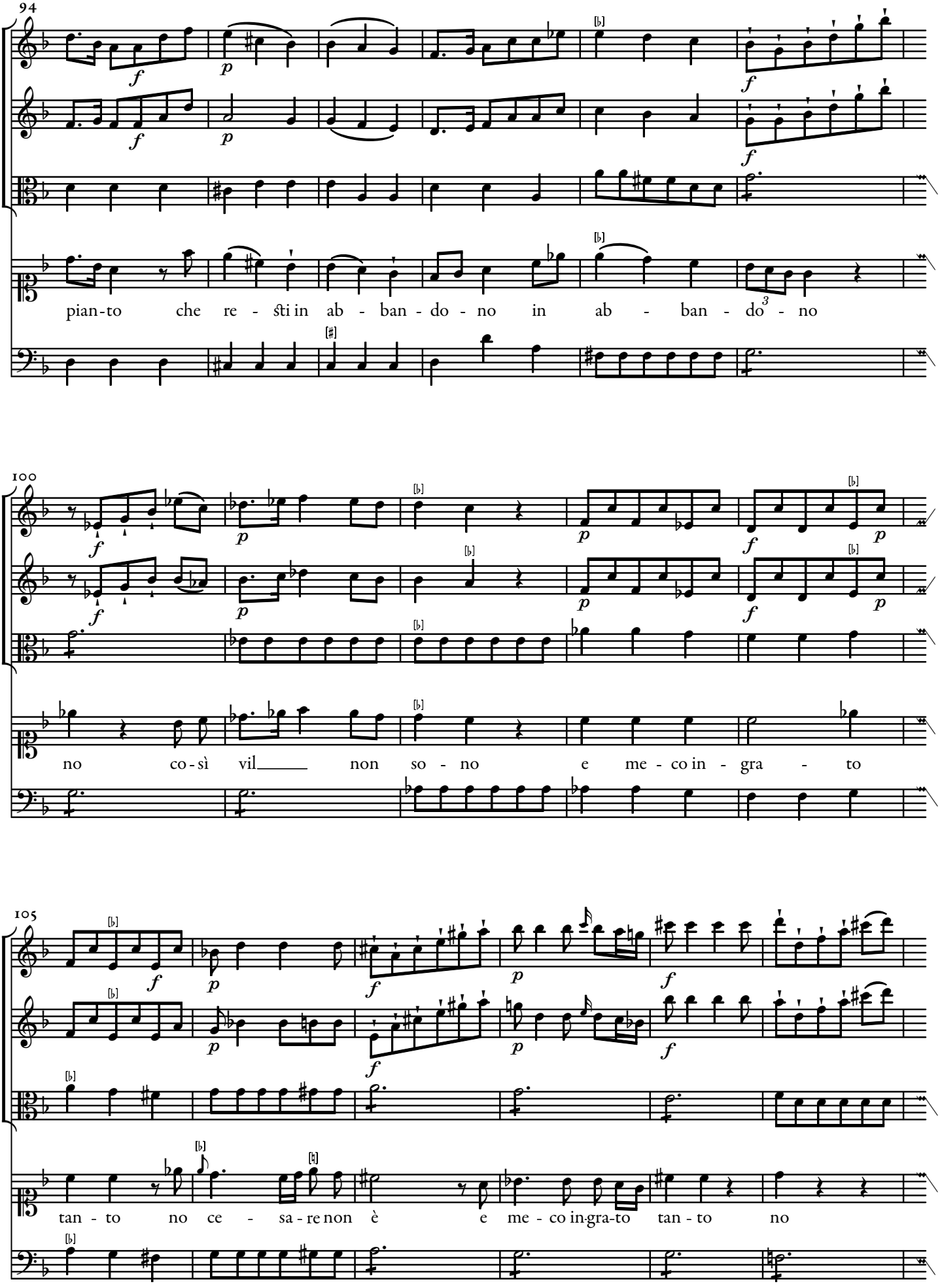
94
pian-to che re - sti in ab - ban - do - no in ab - ban - do - no
100
no co-sì vil non so - no e me - co in - gra - to
105
tan - to no ce - sa - re non è e me - co in-gra-to tan - to no

111

p *p* *f* *p*

p *p* *f* *p*

p *f* *p*

ce - sa-re ce - - sa-re non è

p *f* *p*

116

e poc. f *crescendo.*

e poc. f *crescendo.*

120

Dal Segno.

Vo solcando un mar crudele

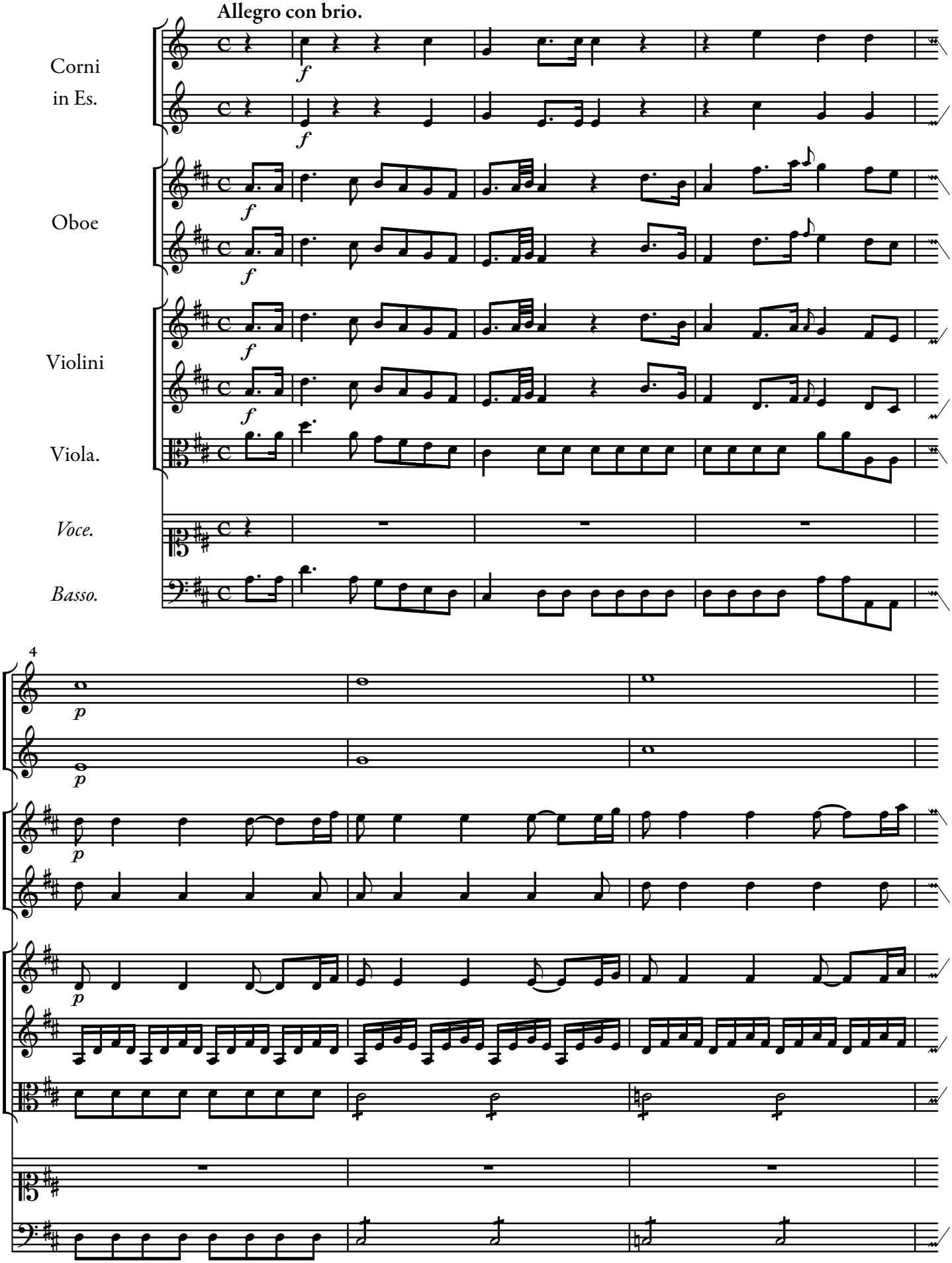

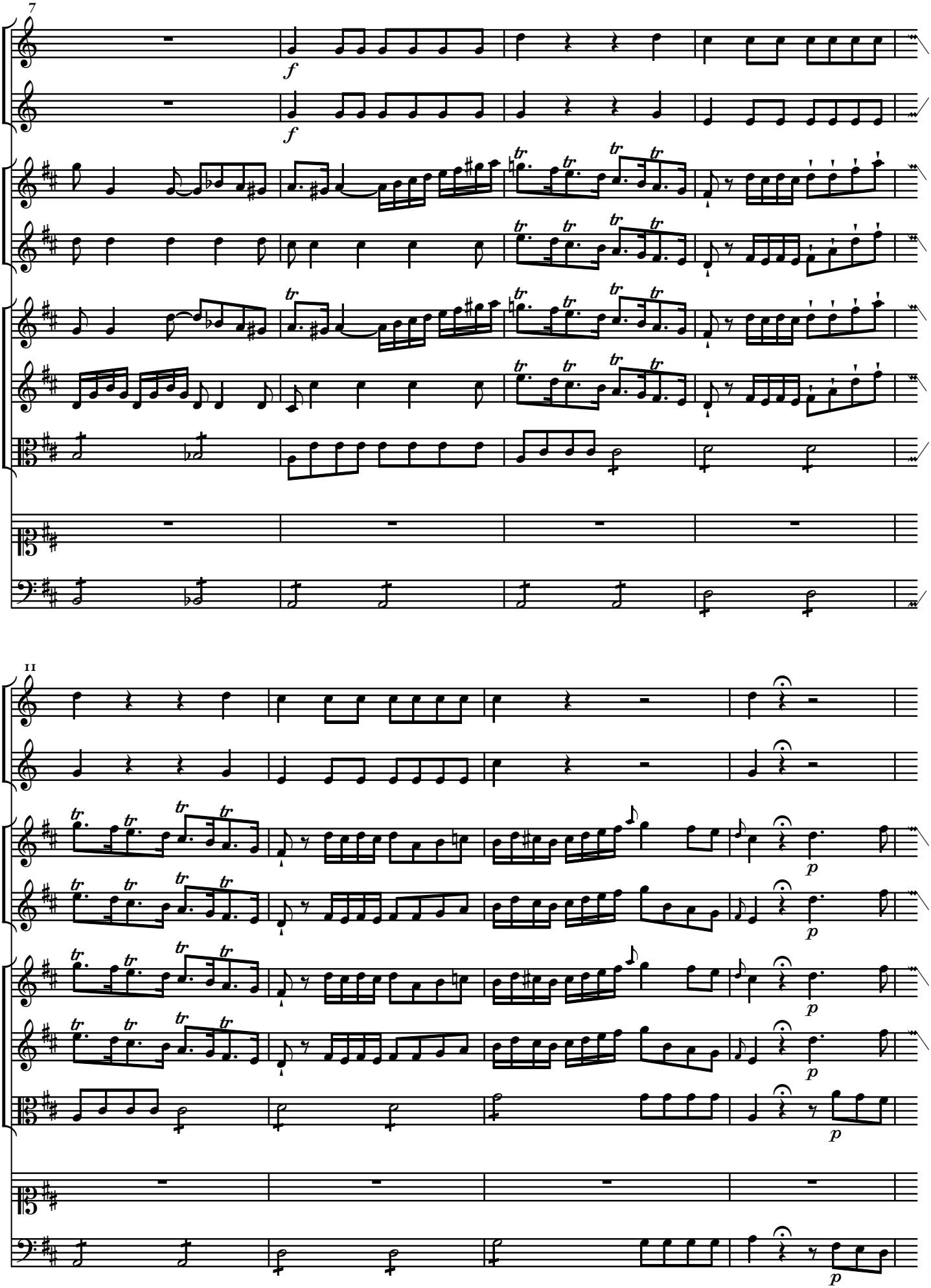
7
f
f
tr
11
p
p
p
p

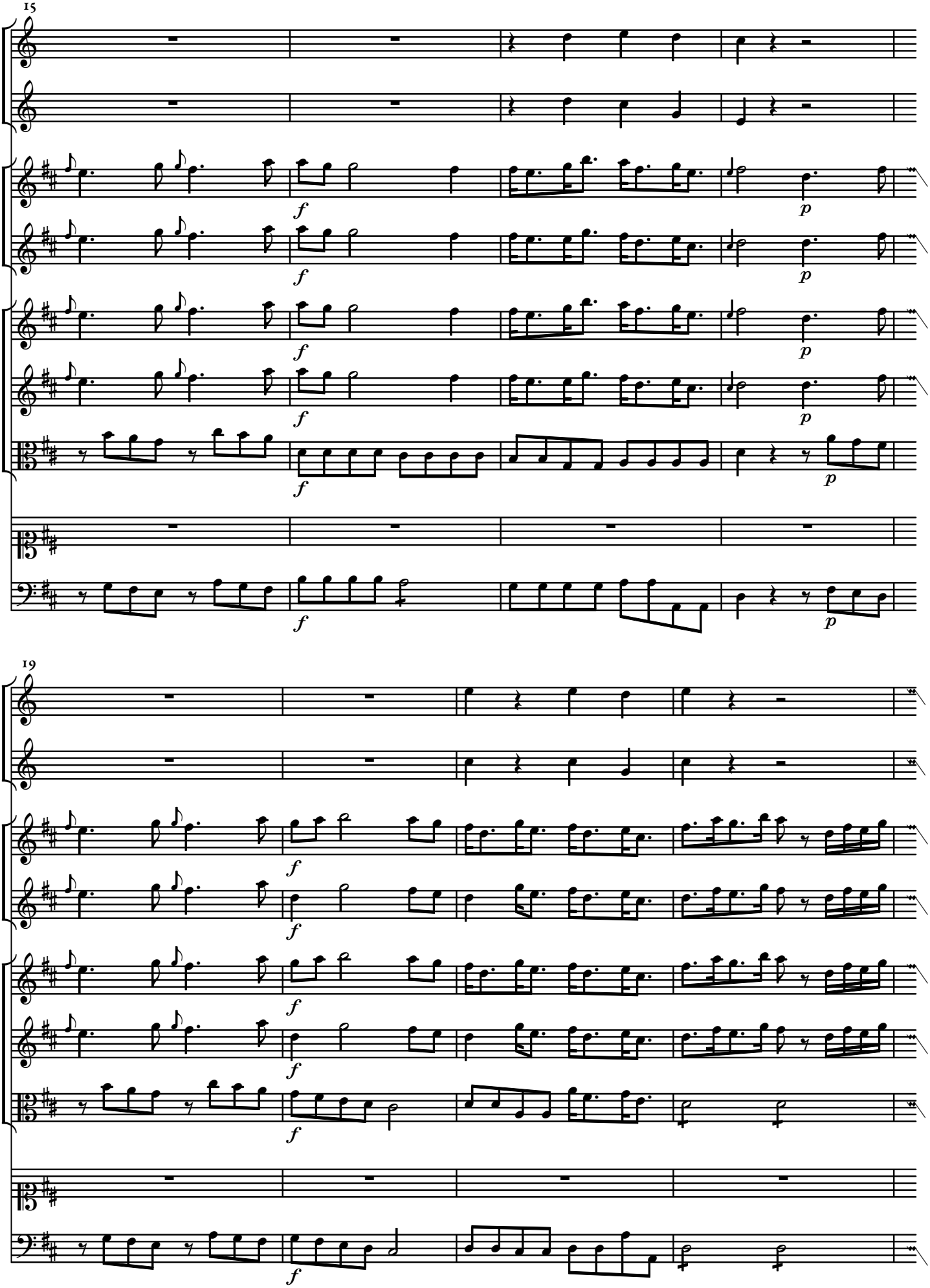
15
f
p
19
f

23

27

Vo sol-can - do un mar cru - de - le Sen-za ve - le e sen - za

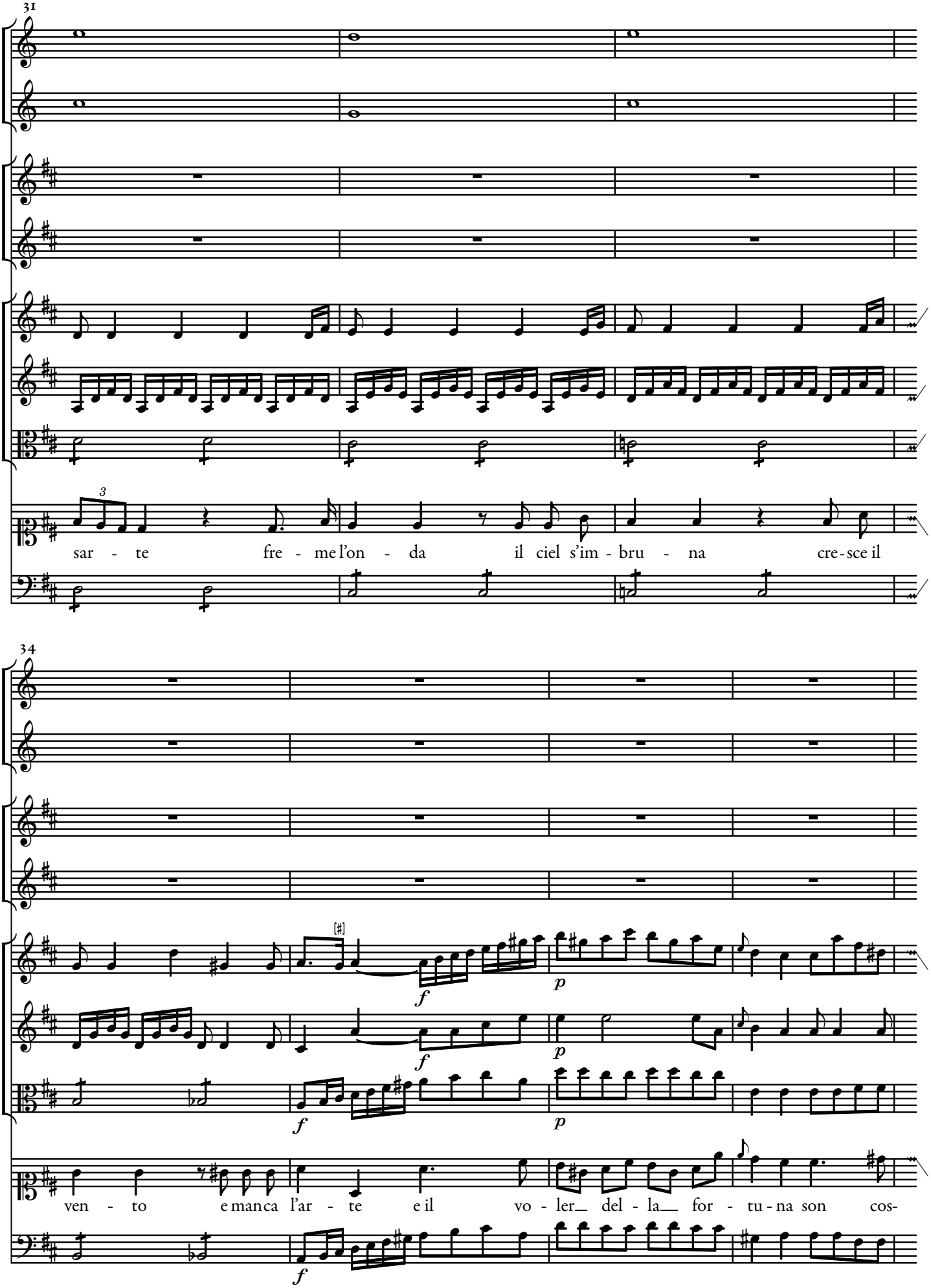
31
sar - te fre - me l'on - da il ciel s'im - bru - na cre - sce il
34
ven - to e man ca l'ar - te e il vo - ler del - la for - tu - na son cos-

38

tretto a se - gui - tar son costret - to a se - gui - tar

42

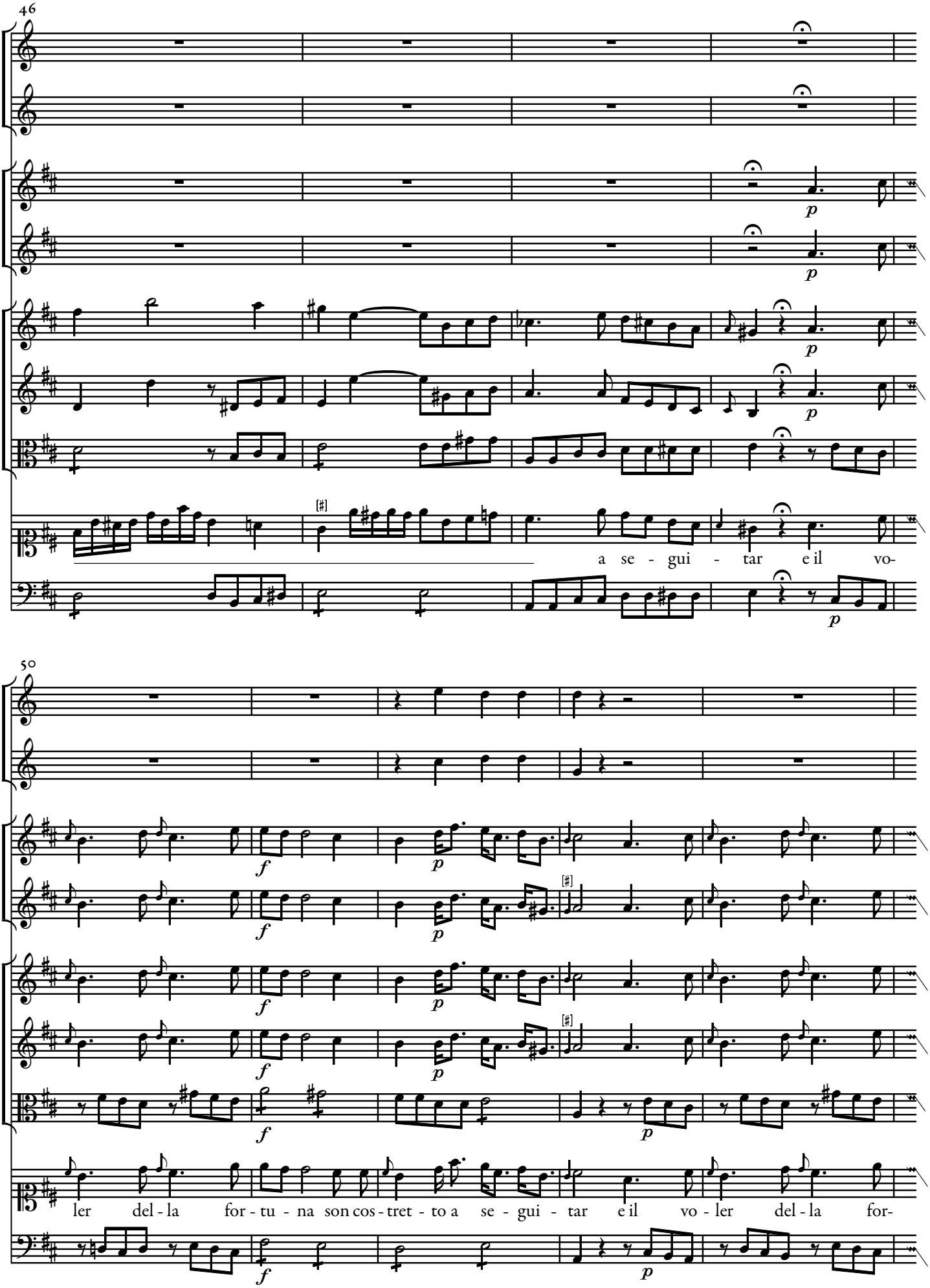
46
a se - gui - tar e il vo-
50
ler del - la for - tu - na son cos - tret - to a se - gui - tar e il vo - ler del - la for-

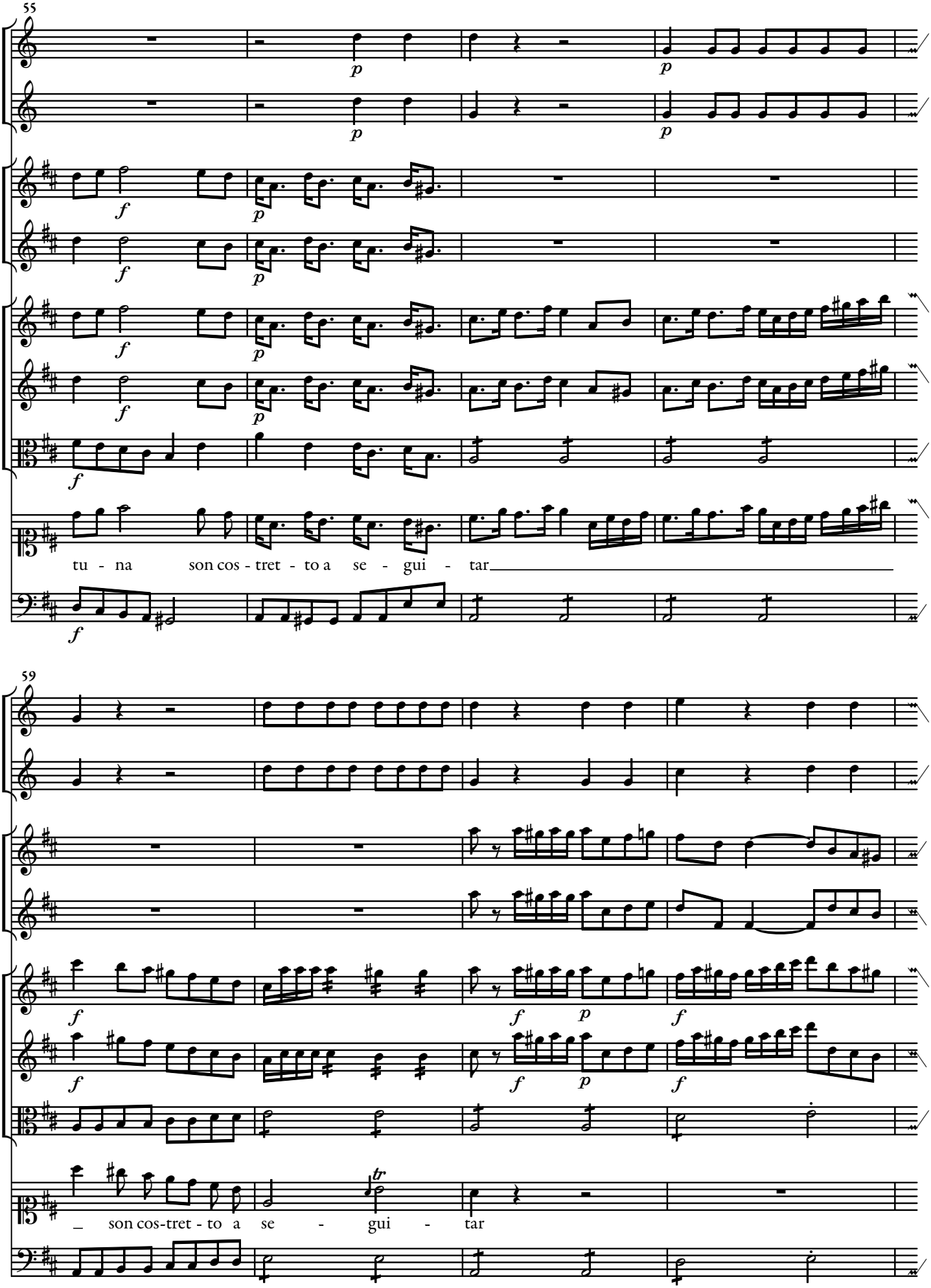
55
p
p
f
p
f
p
f
f
tu - na son cos - tret - to a se - gui - tar
59
f
f
p
f
f
p
f
_ son cos-tret - to a se - gui - tar

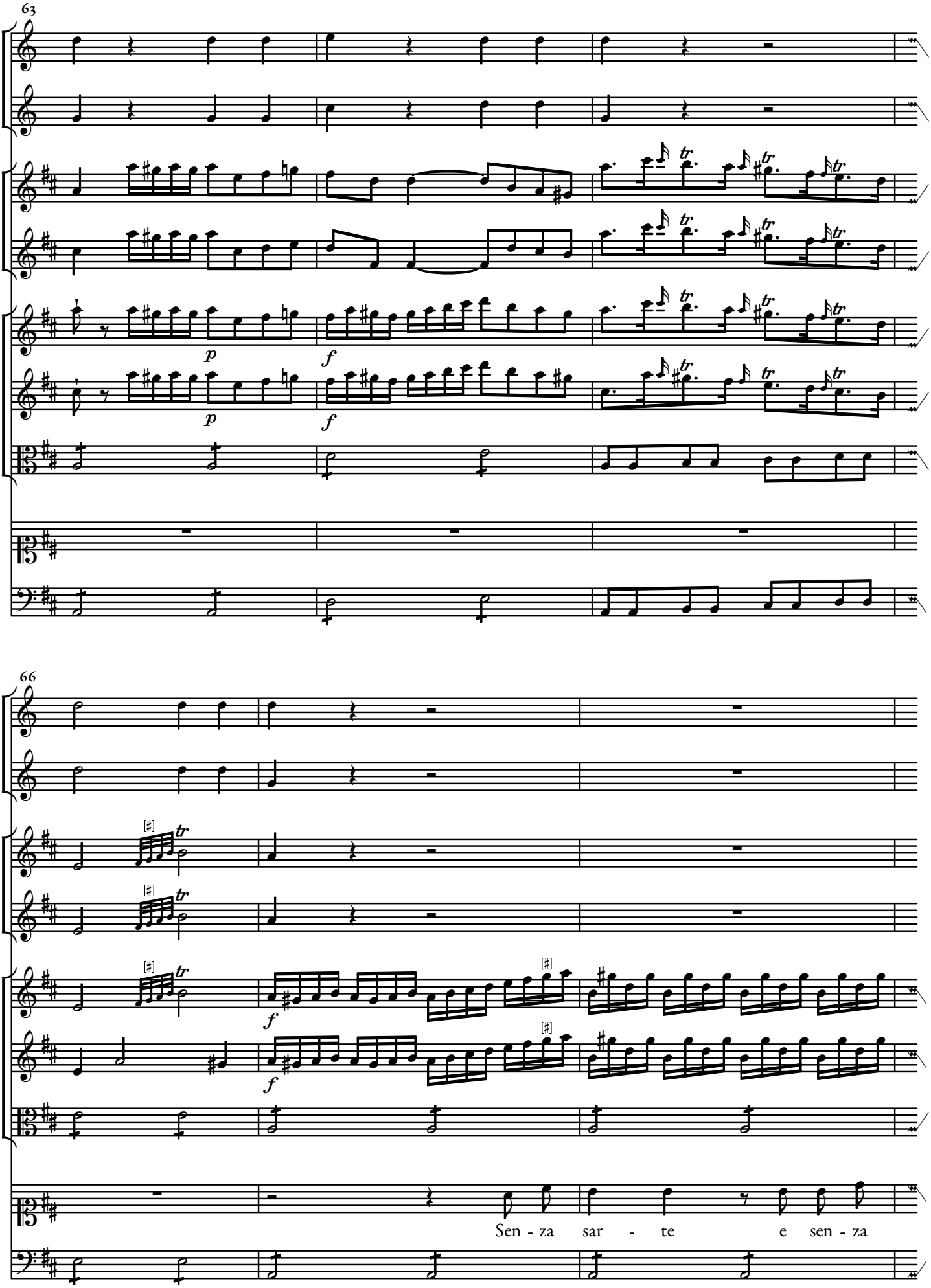
63
p
f
p
f
66
f
f
Sen - za sar - te e sen - za

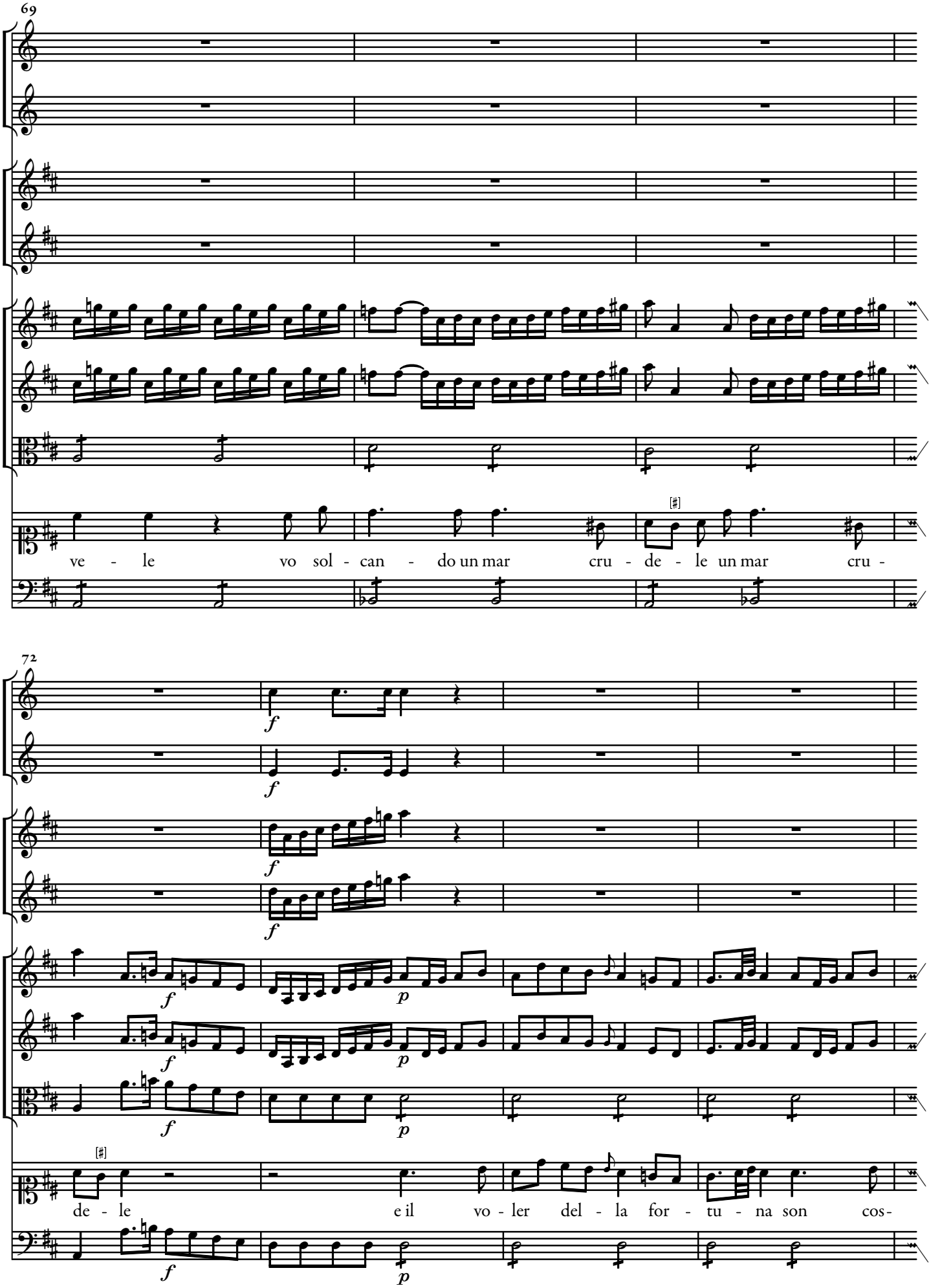
69
ve - le vo sol - can - do un mar cru - de - le un mar cru -
72
de - le e il vo - ler del - la for - tu - na son cos-

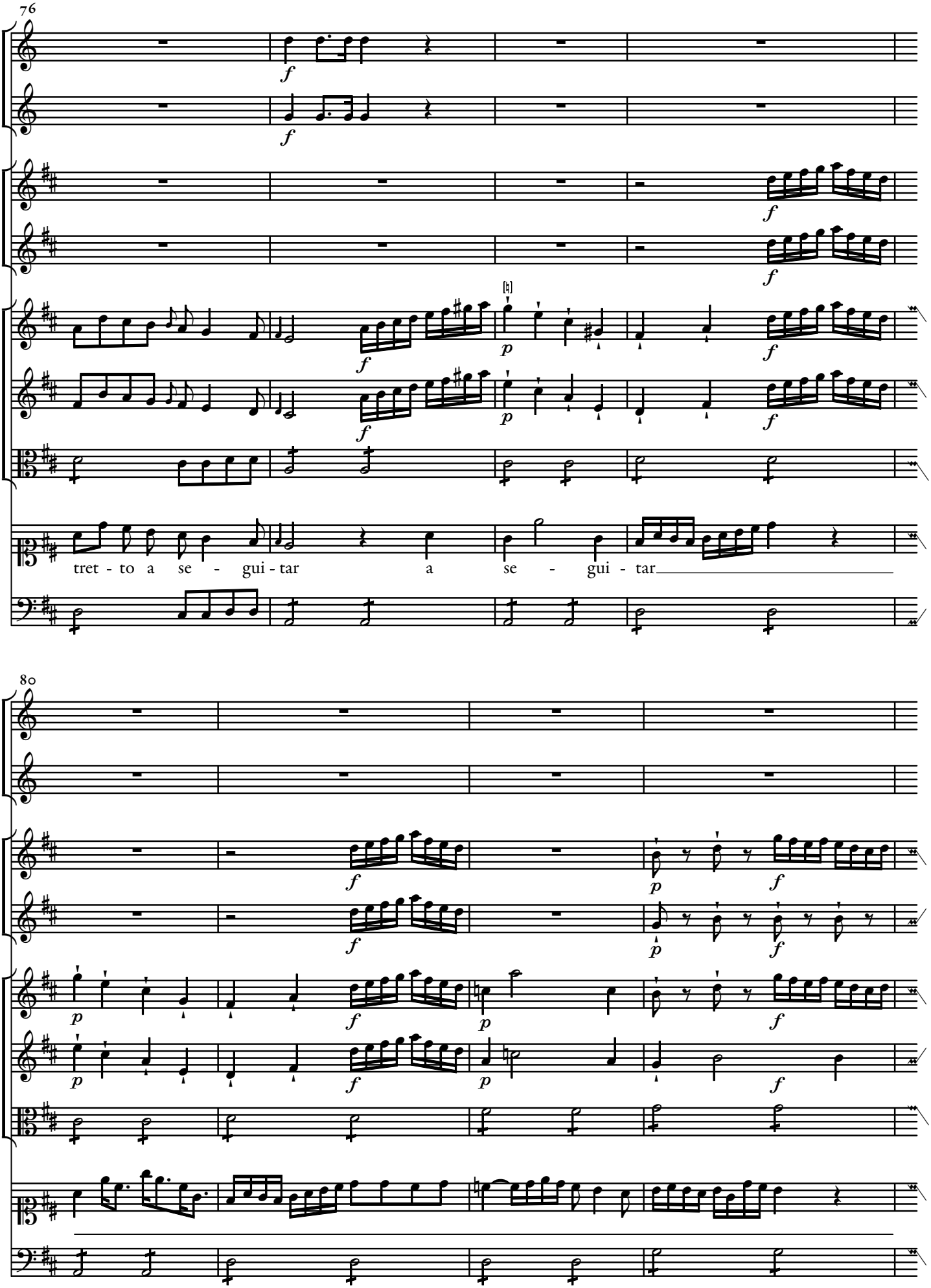
76
tret - to a se - gui - tar a se - gui - tar
80

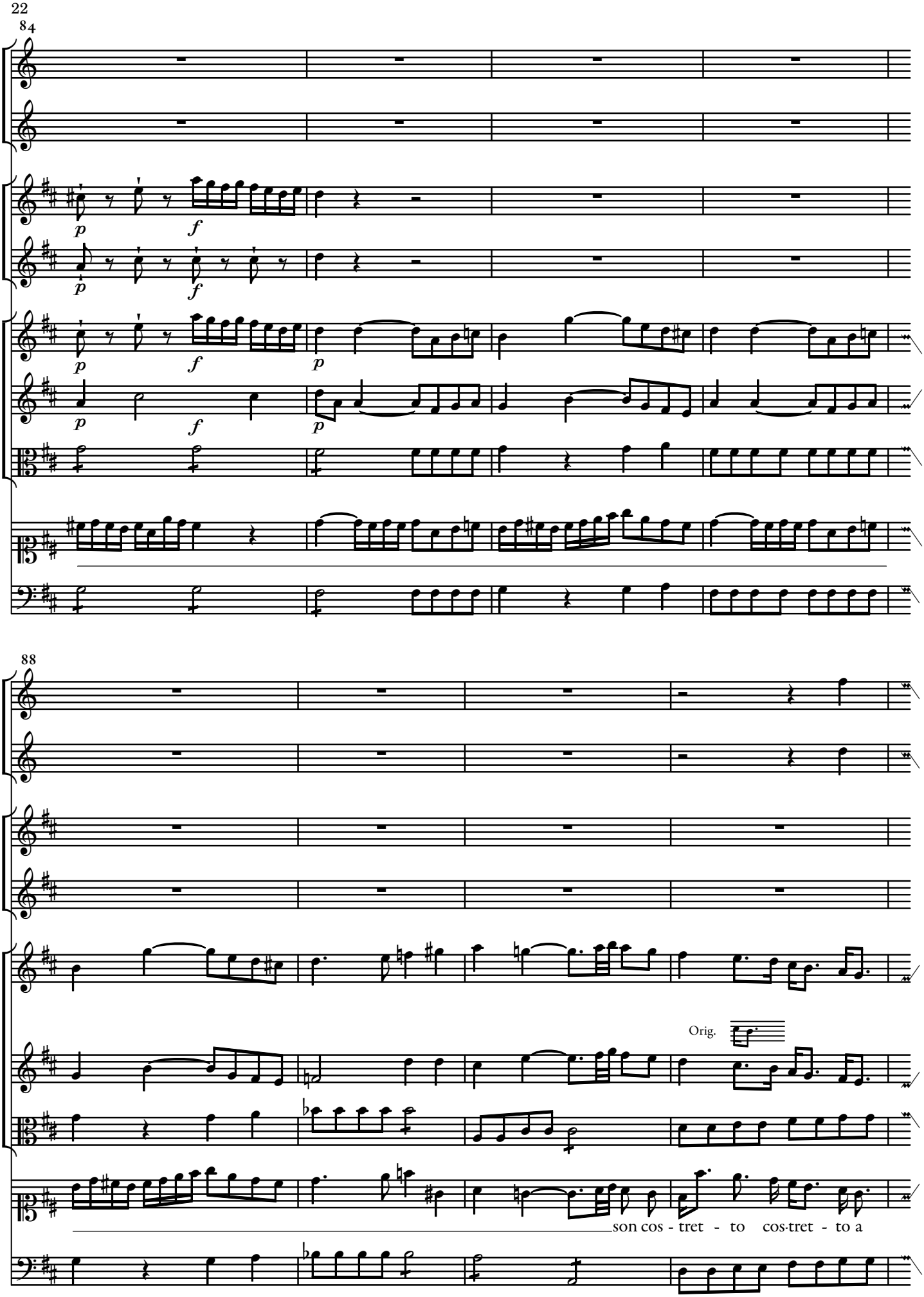
22
84
88
Orig.
son cos - tret - to cos·tret - to a

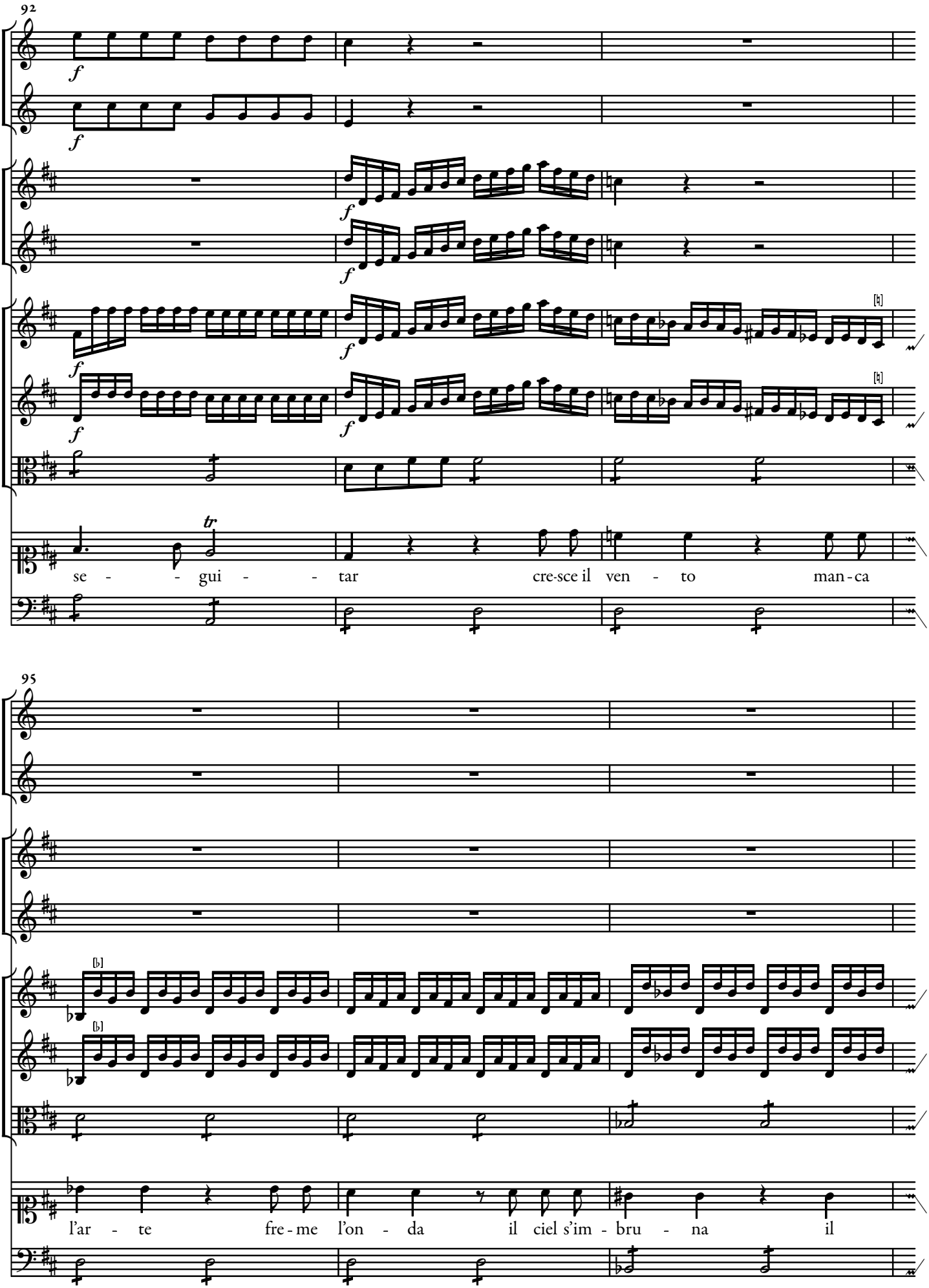
92
se - - gui - - tar cre-sce il ven - to man-ca
95
l'ar - te fre-me l'on - da il ciel s'im - bru - na il

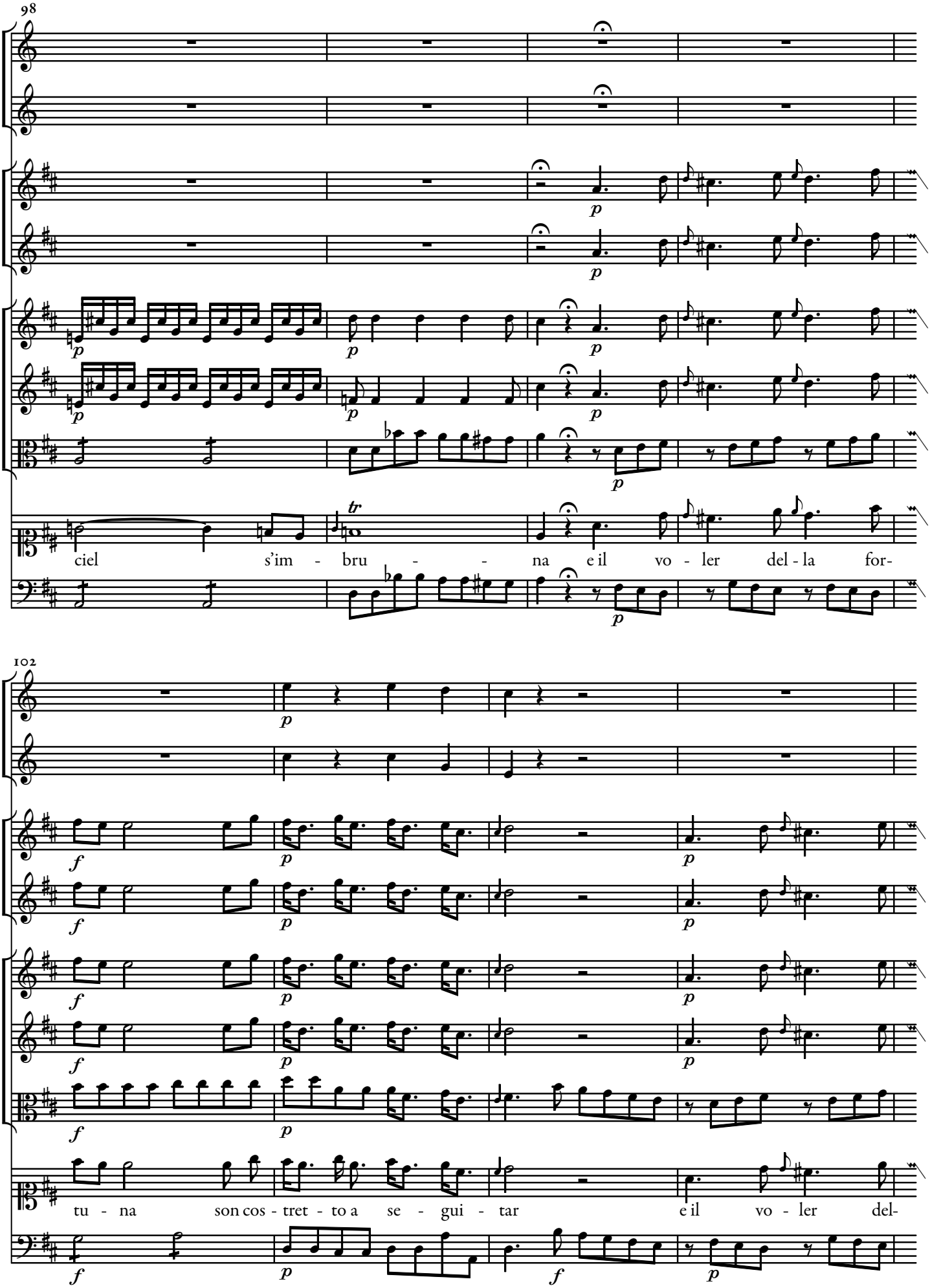
98
ciel s'im - bru - - na e il vo - ler del - la for-
102
tu - na son cos - tret - to a se - gui - tar e il vo - ler del-

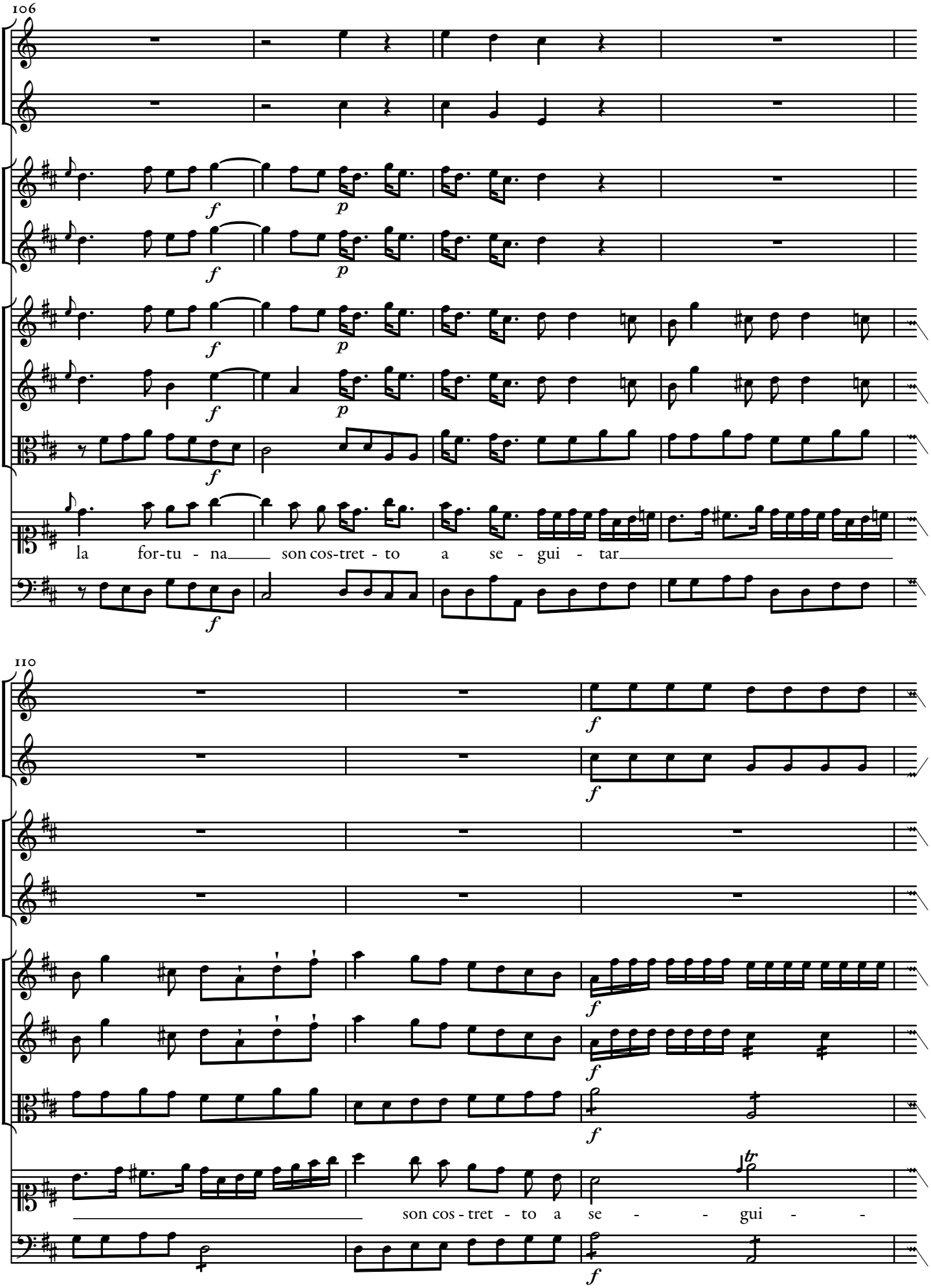
106
la for-tu - na son cos-tret - to a se - gui - tar
110
son cos - tret - to a se - - gui - -

113

ff *f*

ff *f*

ff *f*

ff *f*

ff *f*

tar a se - gui - tar

ff *f*

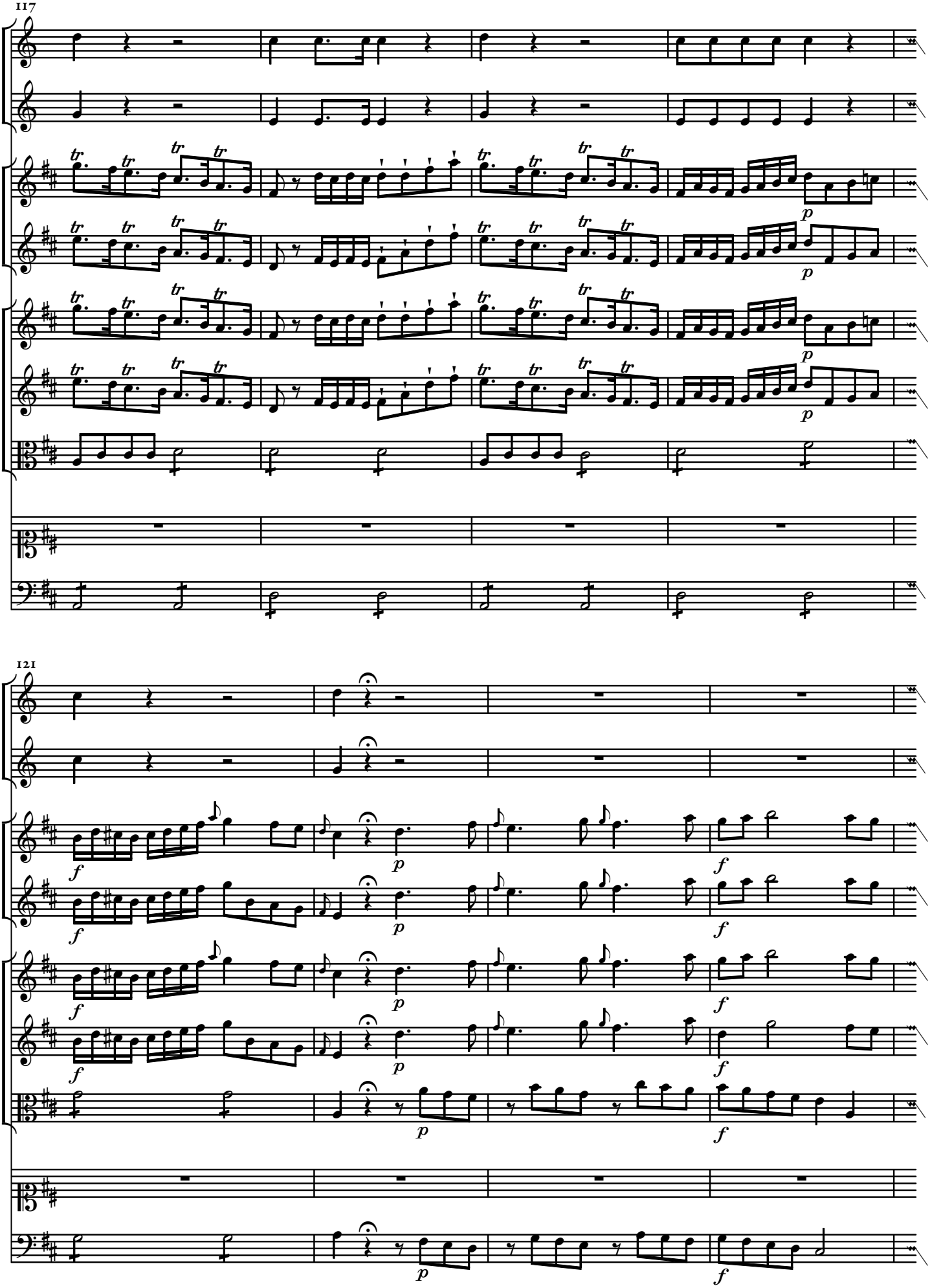
117
121

125

129

In - fe - li - ce in que - sto

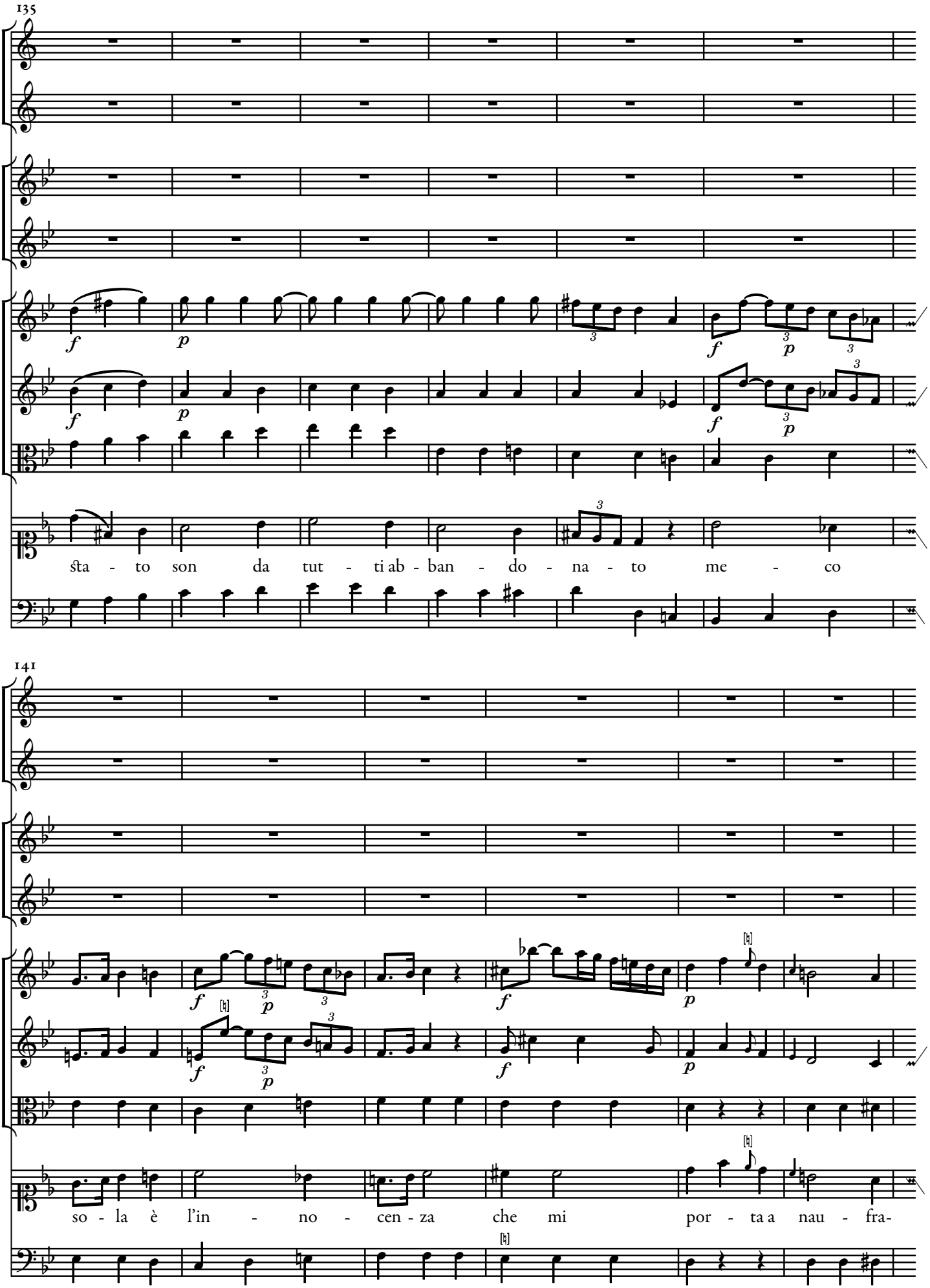
135
sta - to son da tut - ti ab - ban - do - na - to me - co
141
so - la è l'in - no - cen - za che mi por - ta a nau - fra-

147

gar in - fe - li - ce è l'in - no - cen - za che mi

153

por - ta a nau - fra - gar a nau - fra - gar a nau - fra - gar.

Da Capo.

È la fede degli amanti

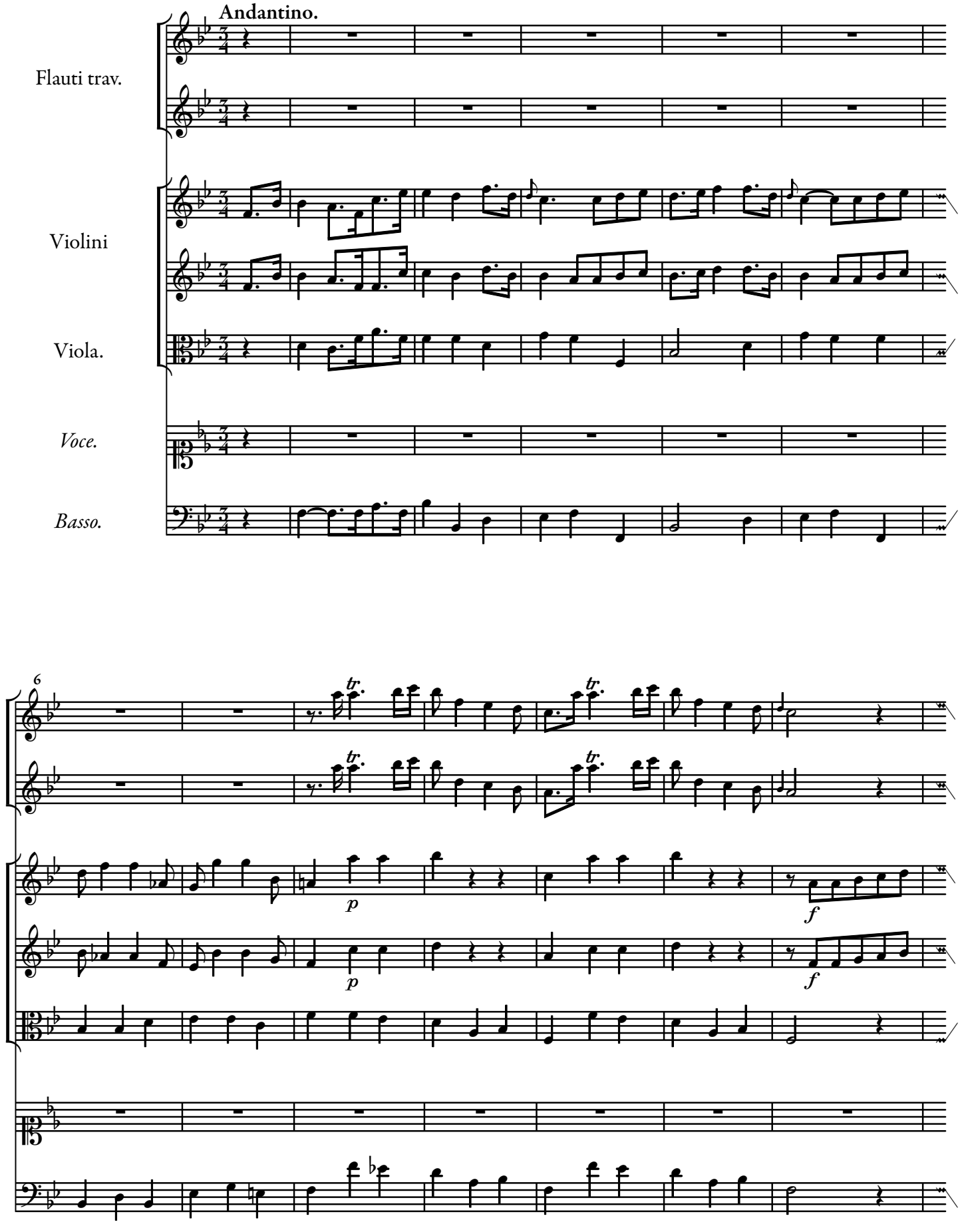

13

f

È la

19

p

f

p

p

fe - de de gli a man-ti co-me l'a - ra-ba fe - ni - ce co-me l'a - ra-ba fe - ni - ce che vi

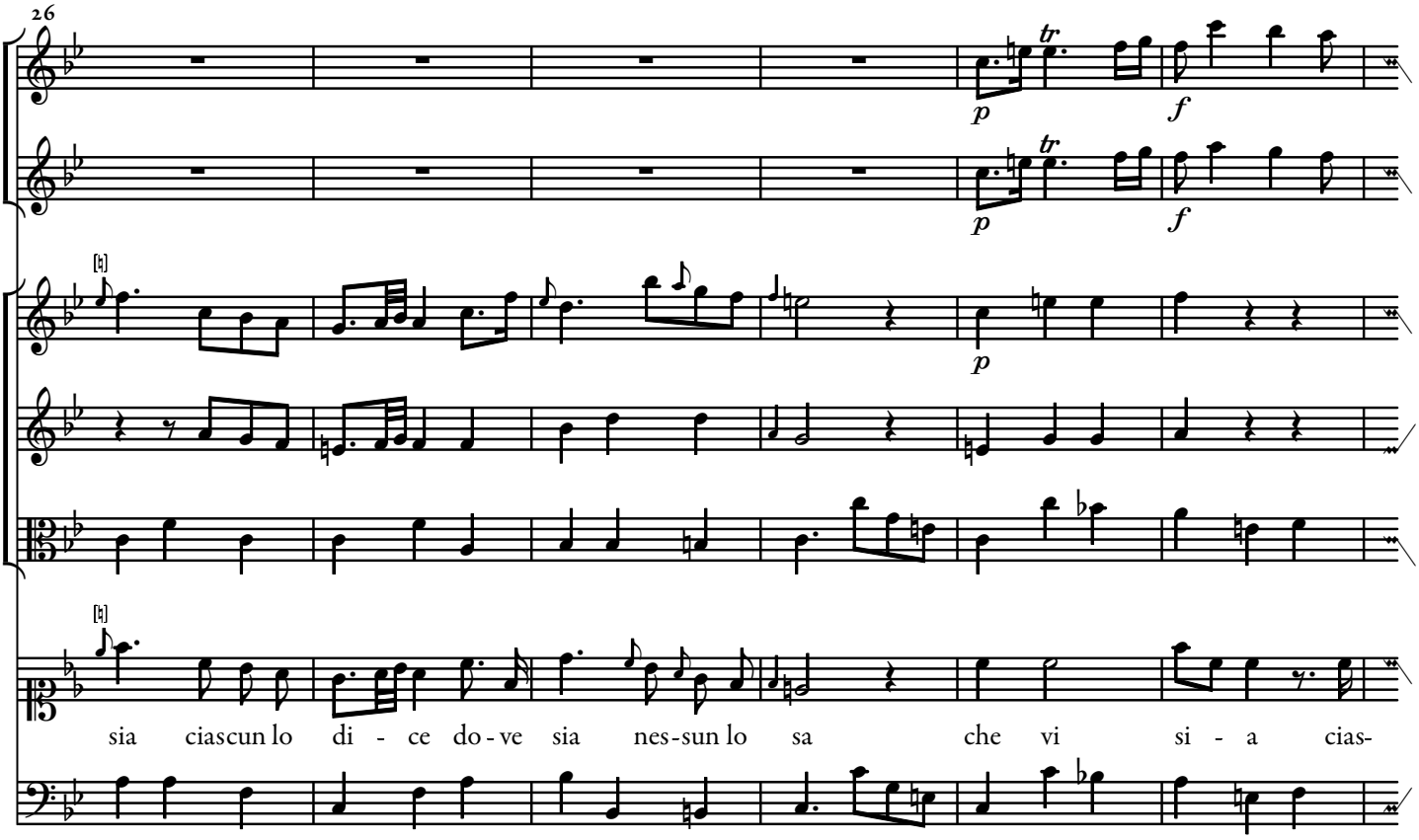
26
sia ciascun lo di - ce do - ve sia nes-sun lo sa che vi si - a cias-

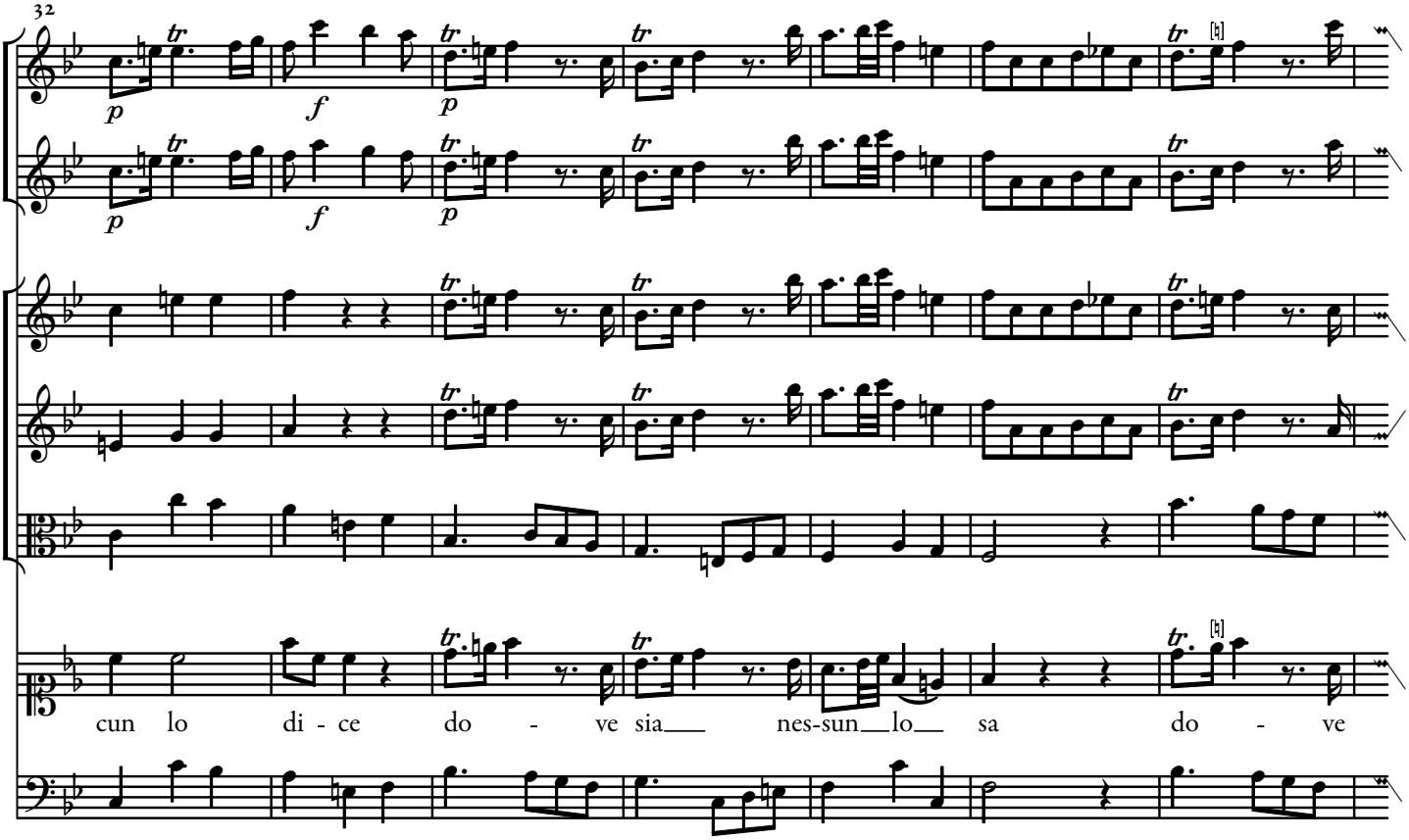
32
cun lo di - ce do - ve sia nes-sun lo sa do - ve

39

sia nes-sun lo sa nes - sun lo sa

45

È la fe - de degli a-man - ti co-me

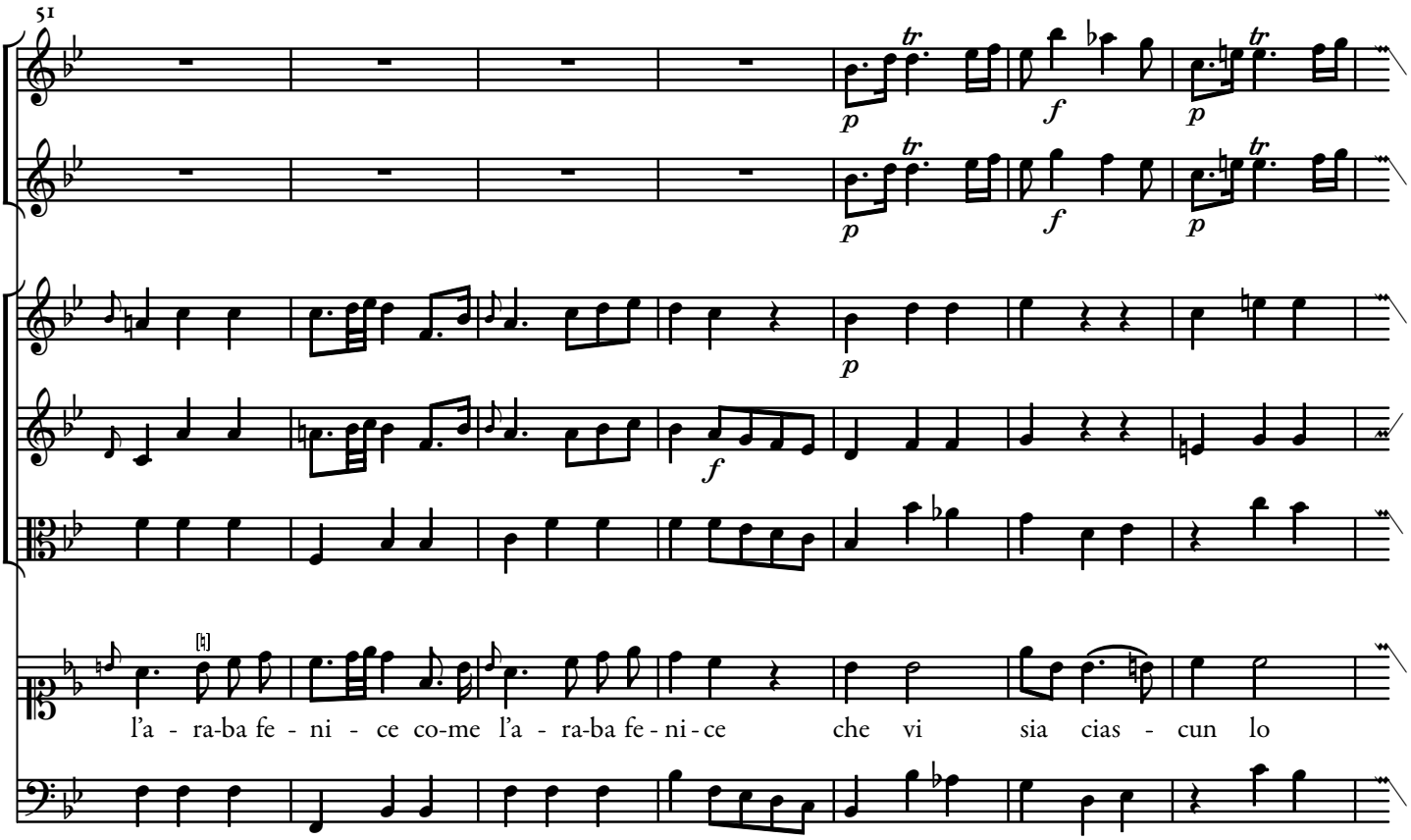
51
l'a - ra-ba fe - ni - ce co-me l'a - ra-ba fe - ni - ce che vi sia cias - cun lo

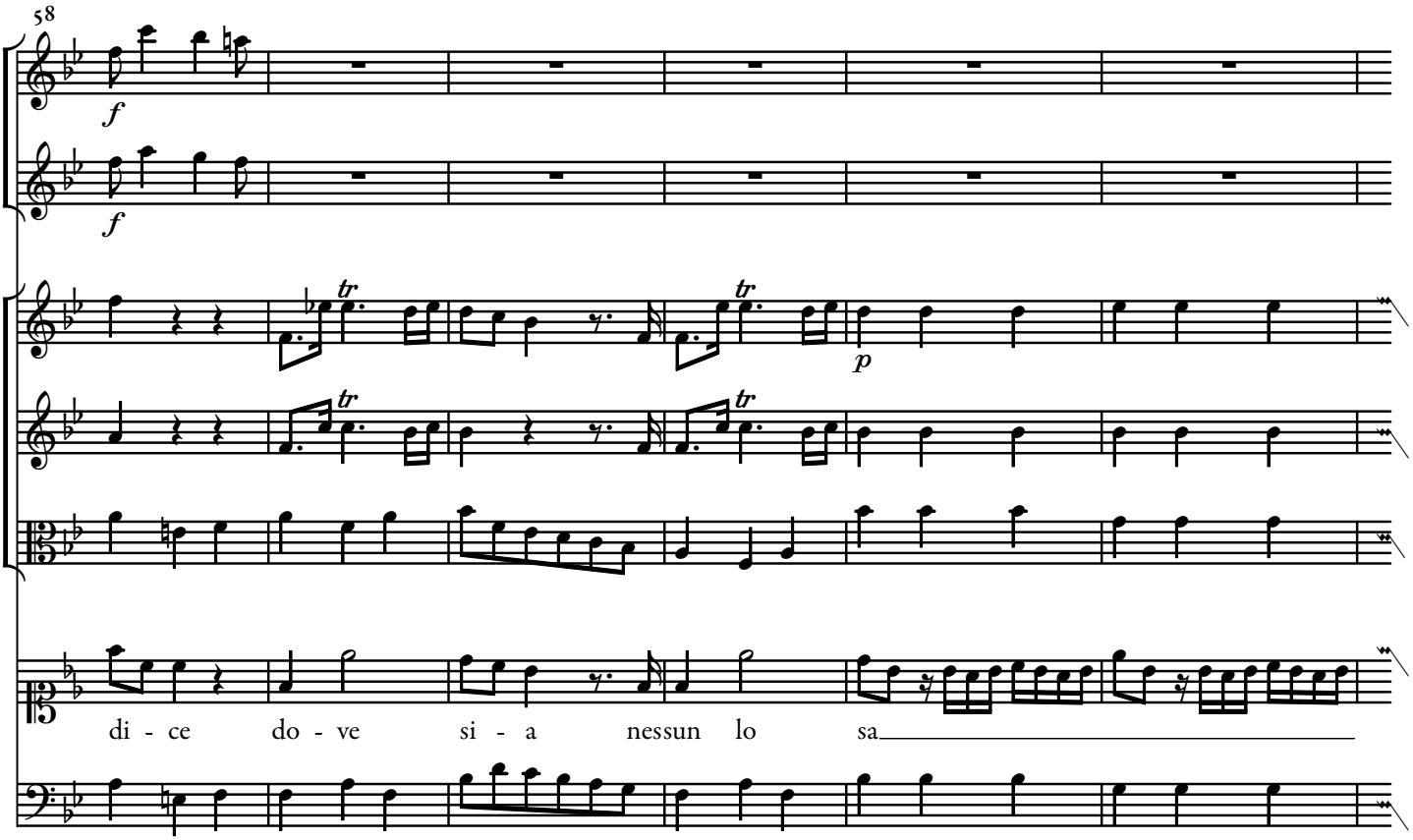
58
di - ce do - ve si - a nessun lo sa

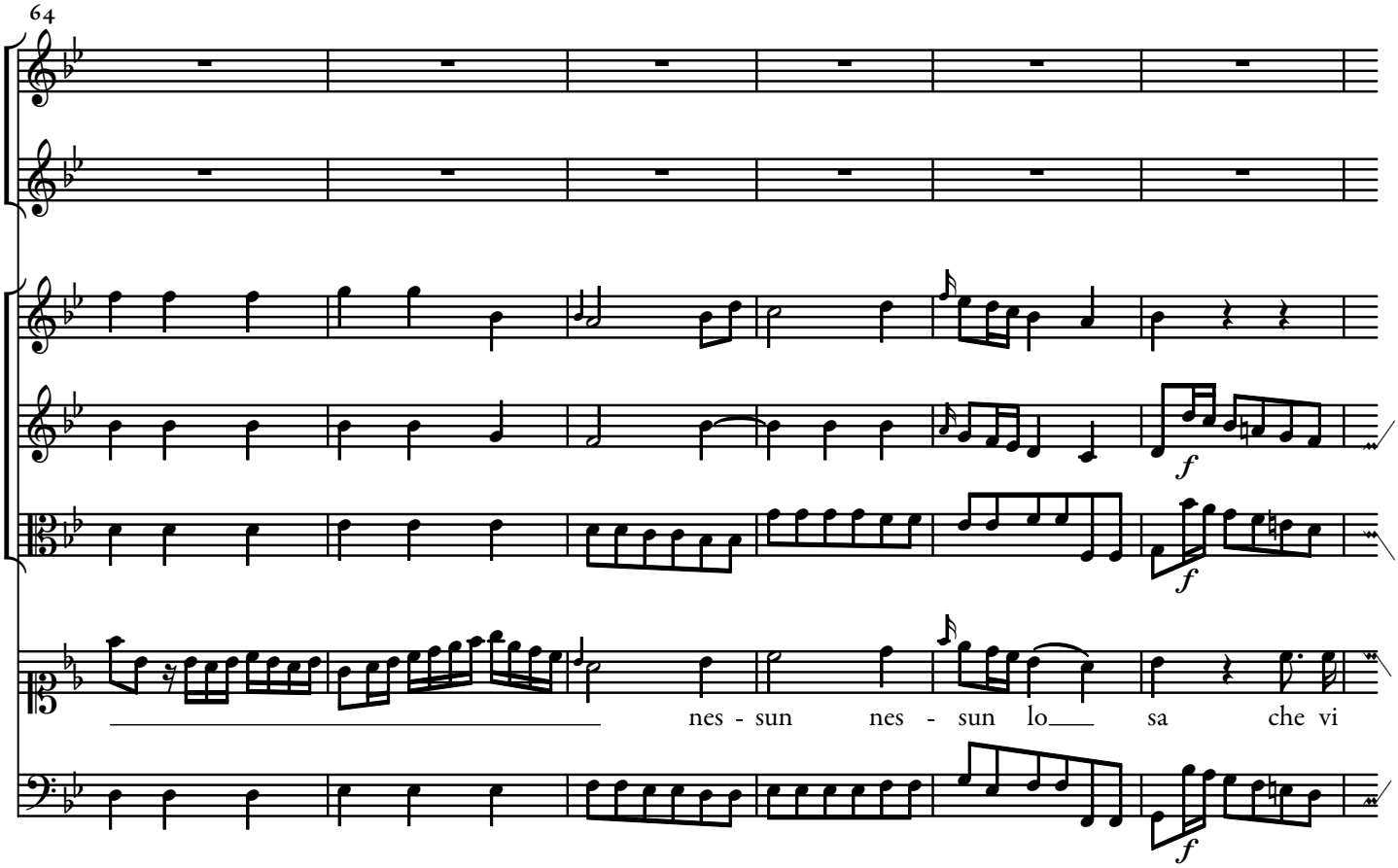
64
nes - sun nes - sun lo sa che vi

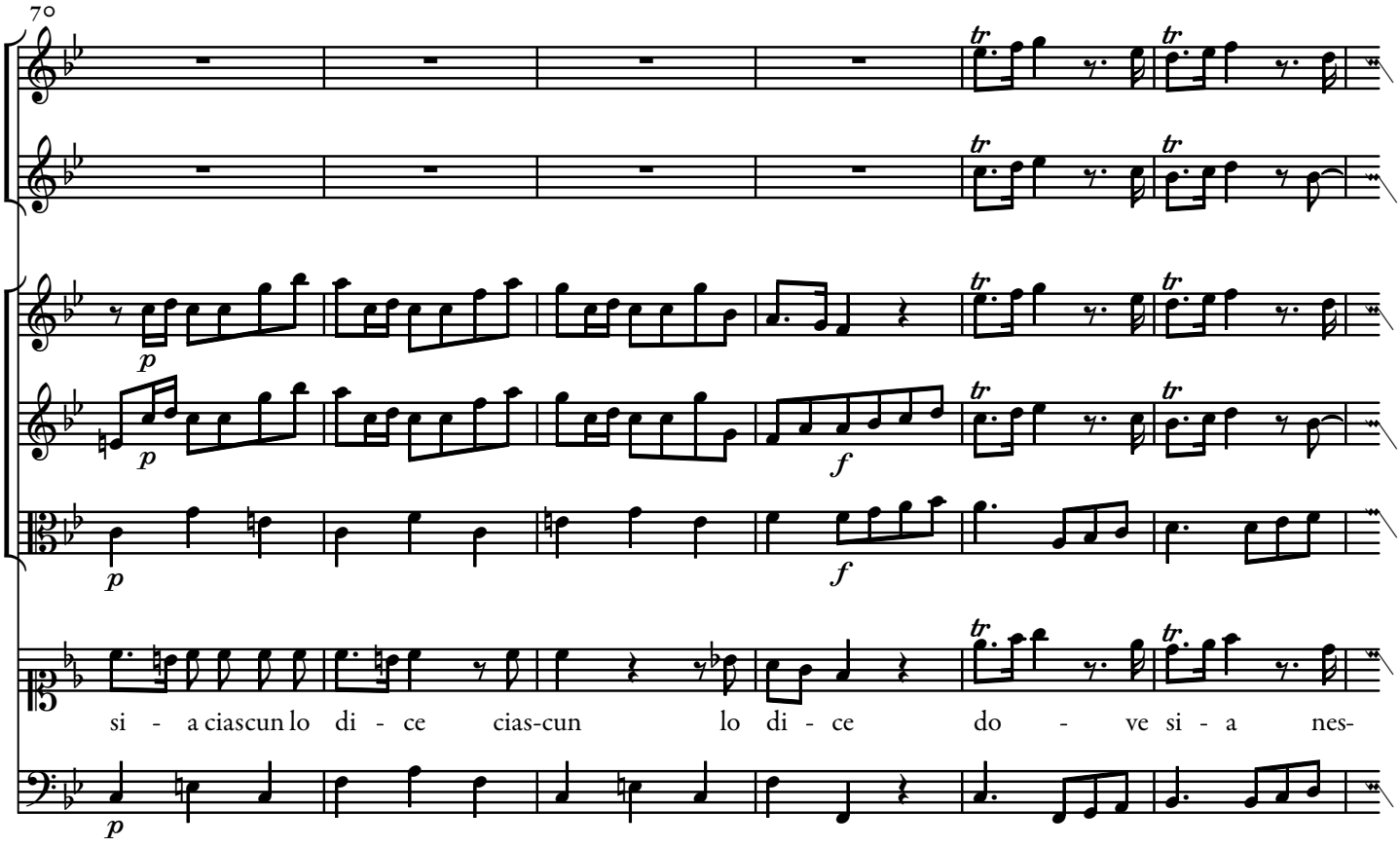
70
si - a ciascun lo di - ce cias-cun lo di - ce do - ve si - a nes-

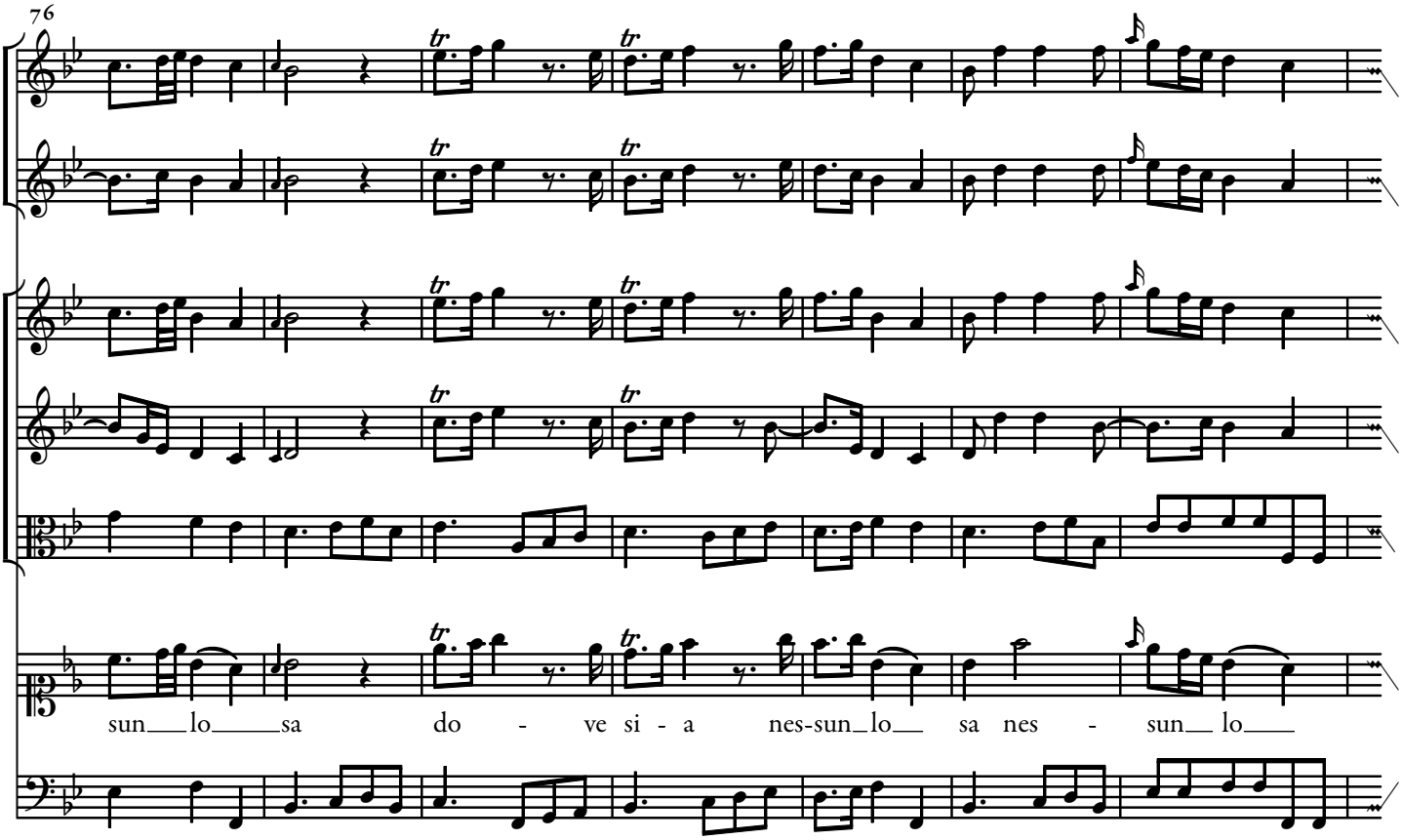
76
sun lo sa do - ve si - a nes-sun lo sa nes - sun lo

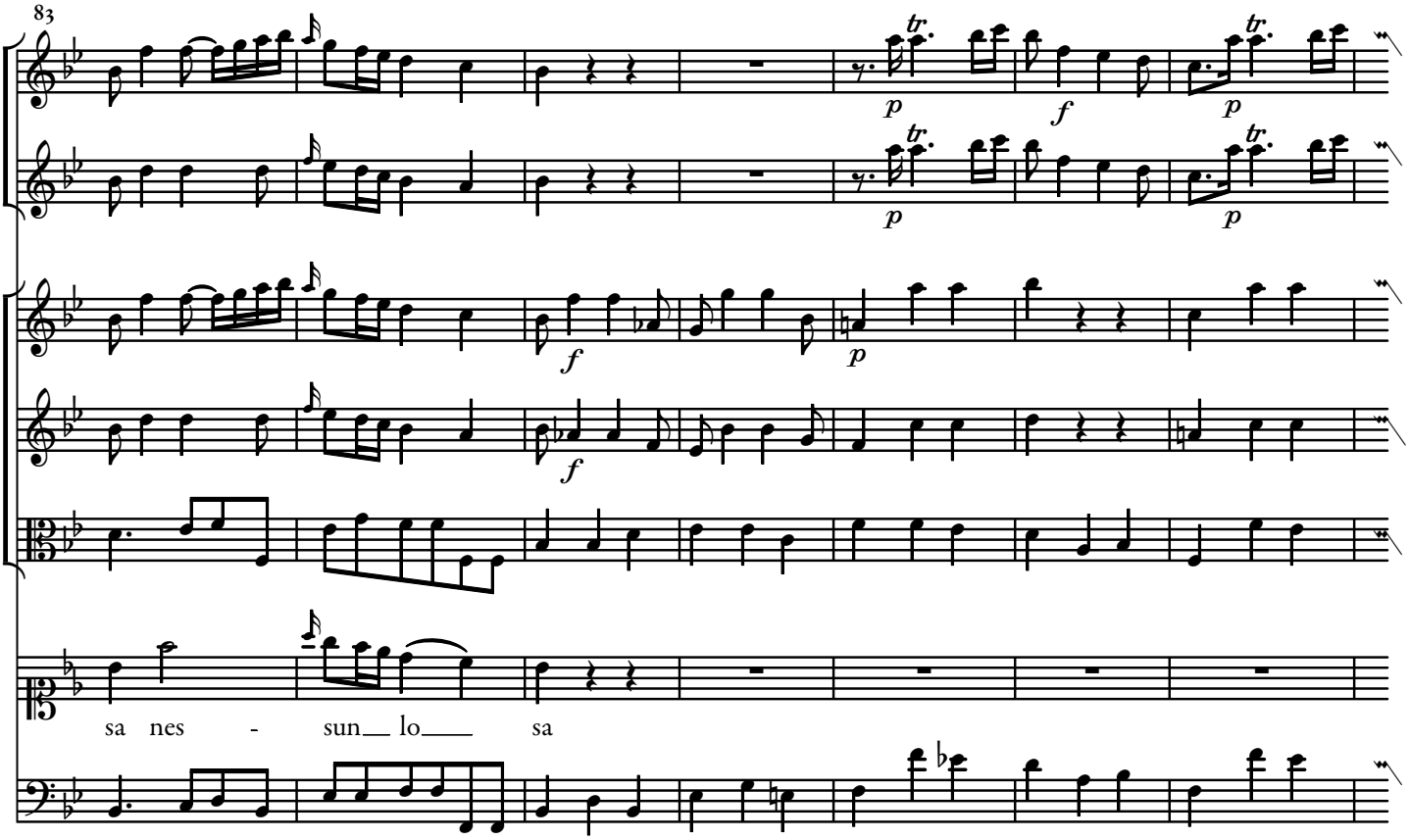
83
sa nes - sun lo sa

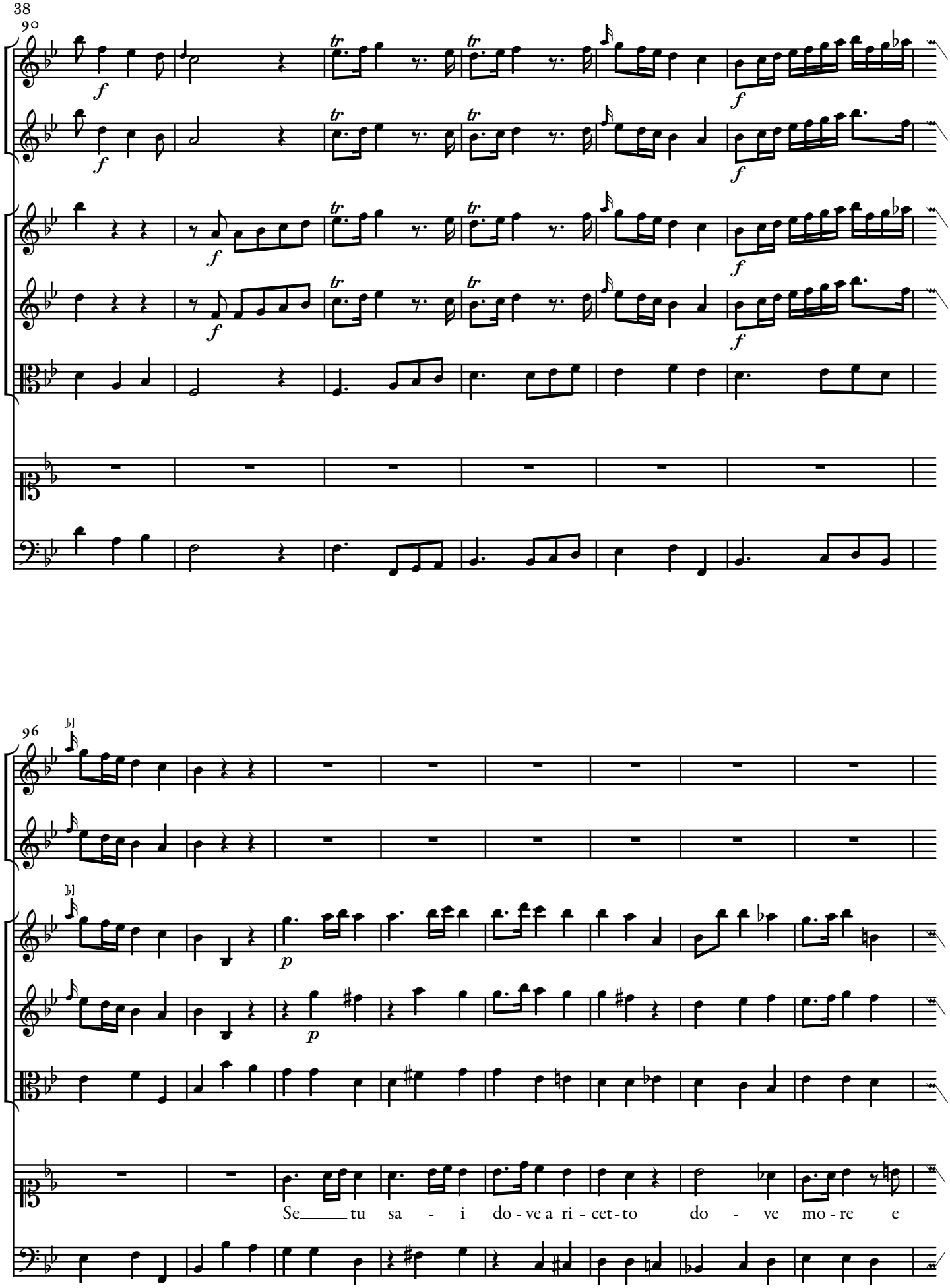
38
9°
96
Se tu sa - i do - ve a ri - cet - to do - ve mo - re e

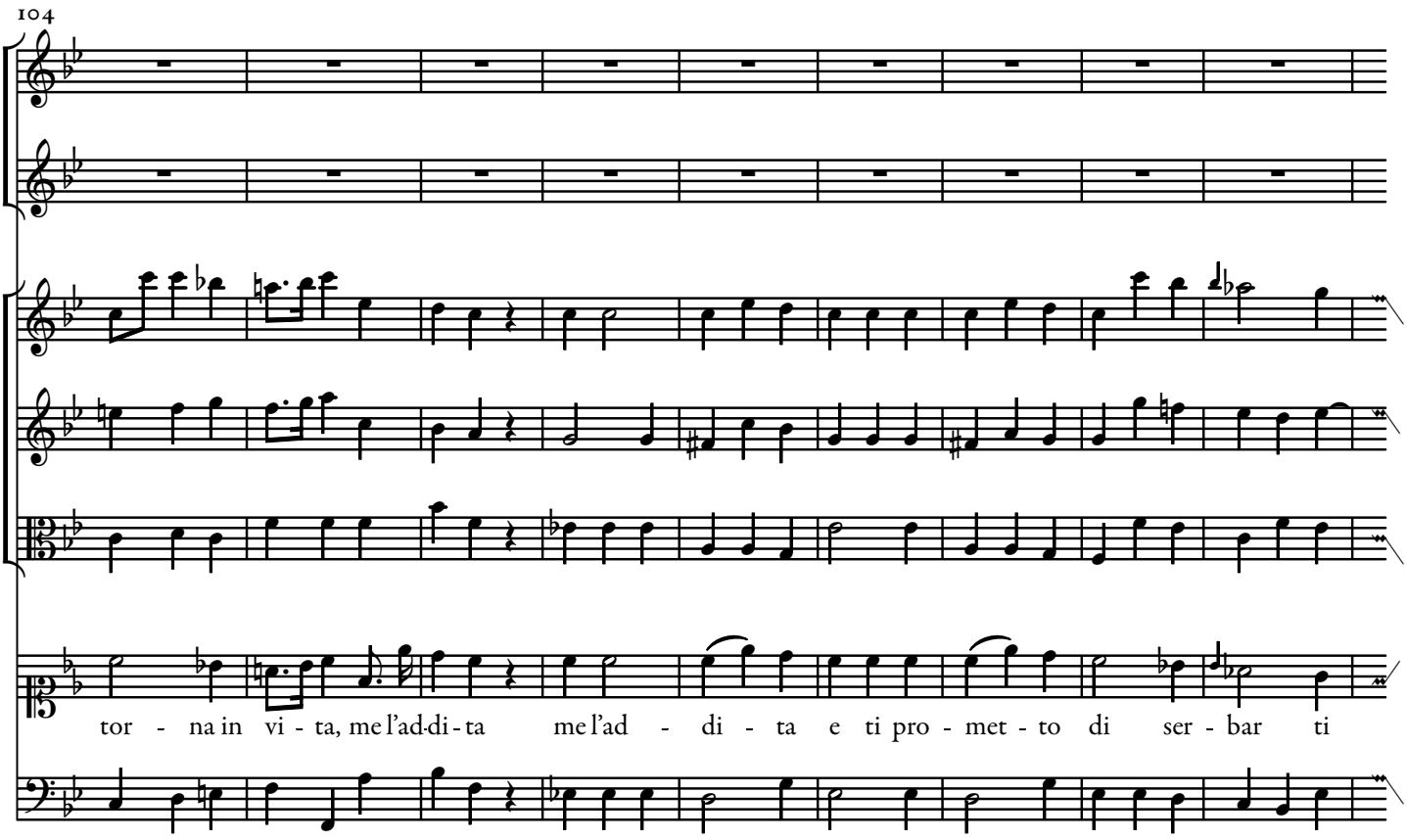
104
tor - na in vi - ta, me l'ad-di-ta me l'ad - di - ta e ti pro - met - to di ser - bar ti

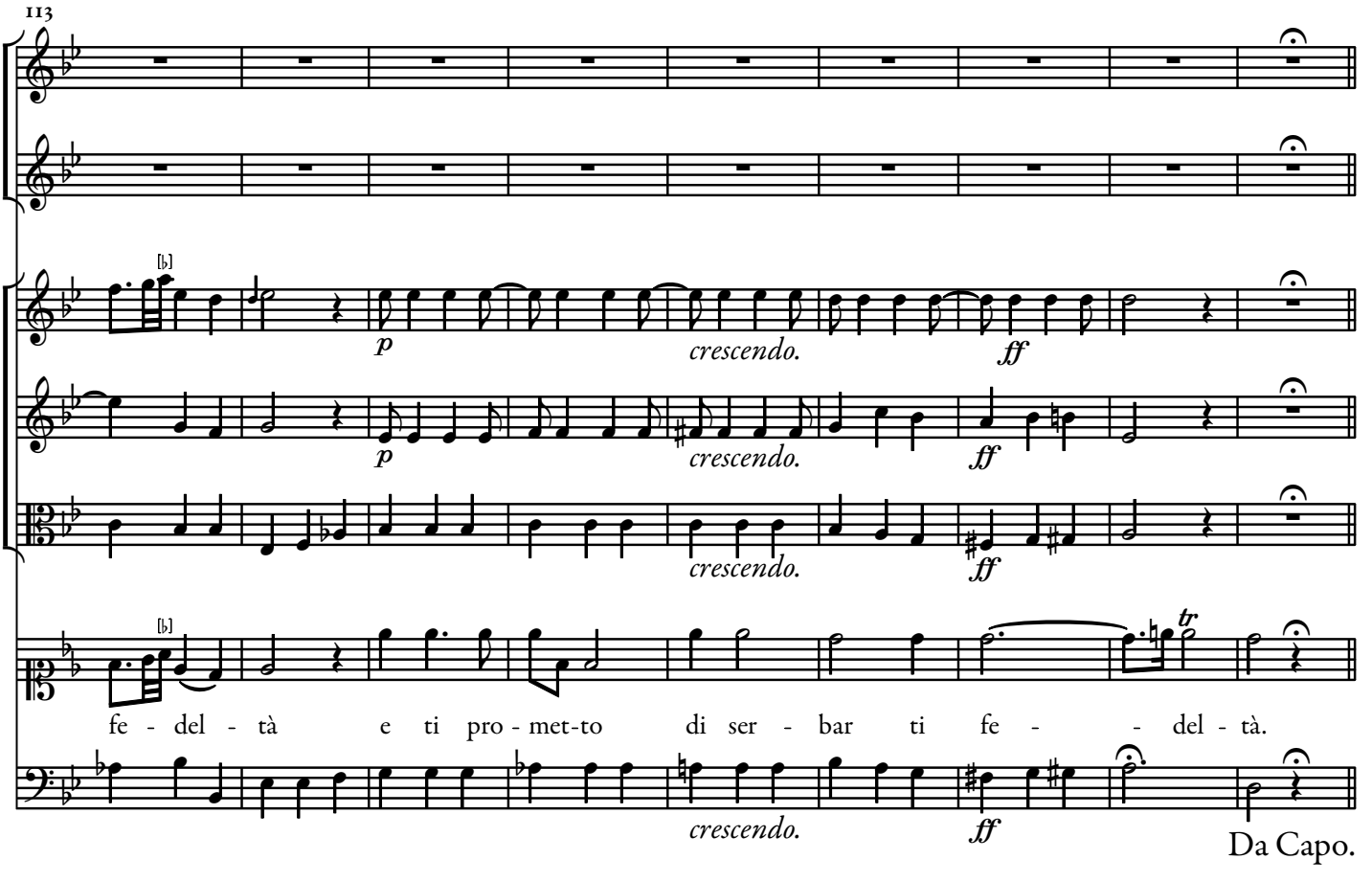
113
p
crescendo.
ff
fe - del - tà e ti pro - met-to di ser - bar ti fe - - del - tà.
Da Capo.

Frene le belle lagrime.

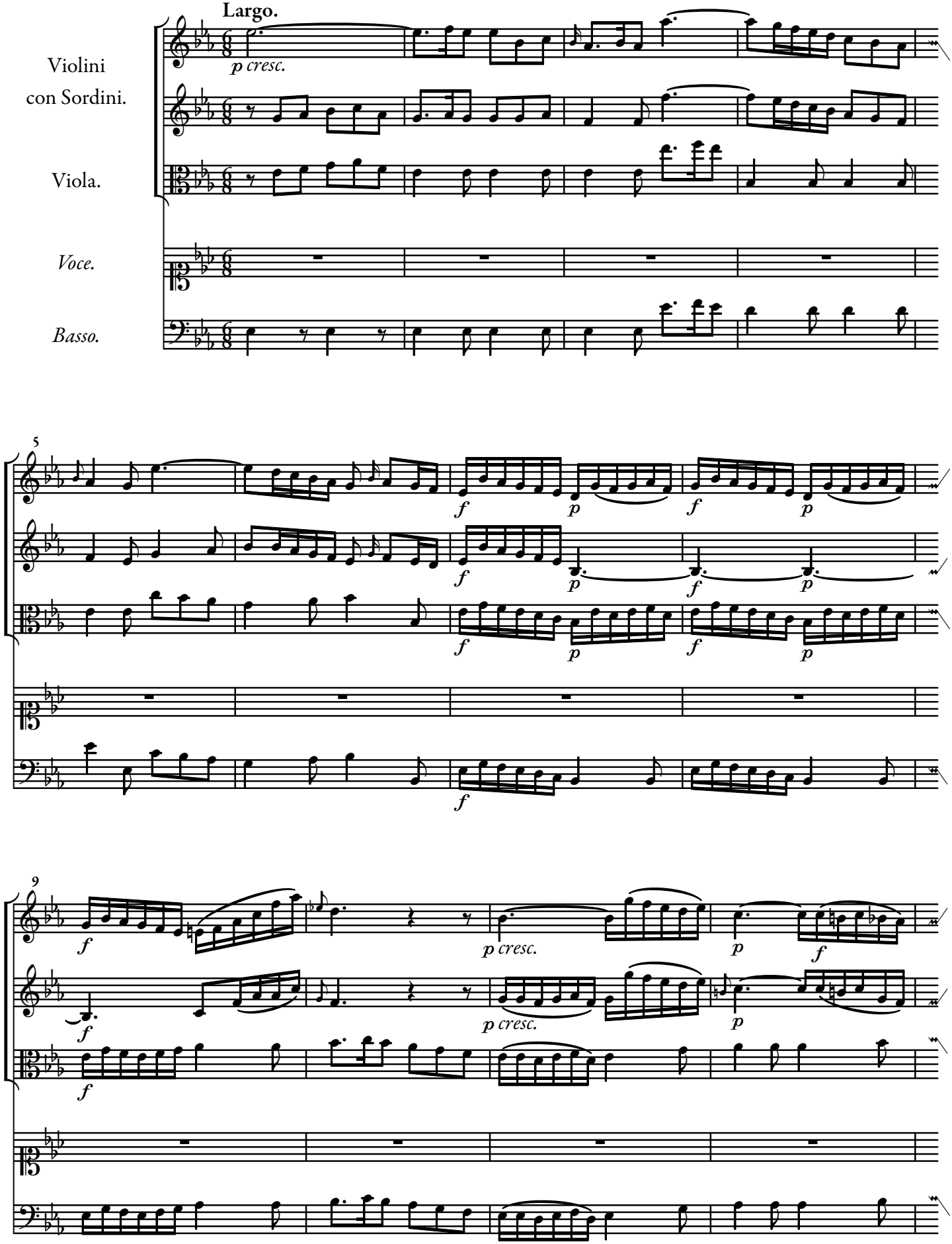

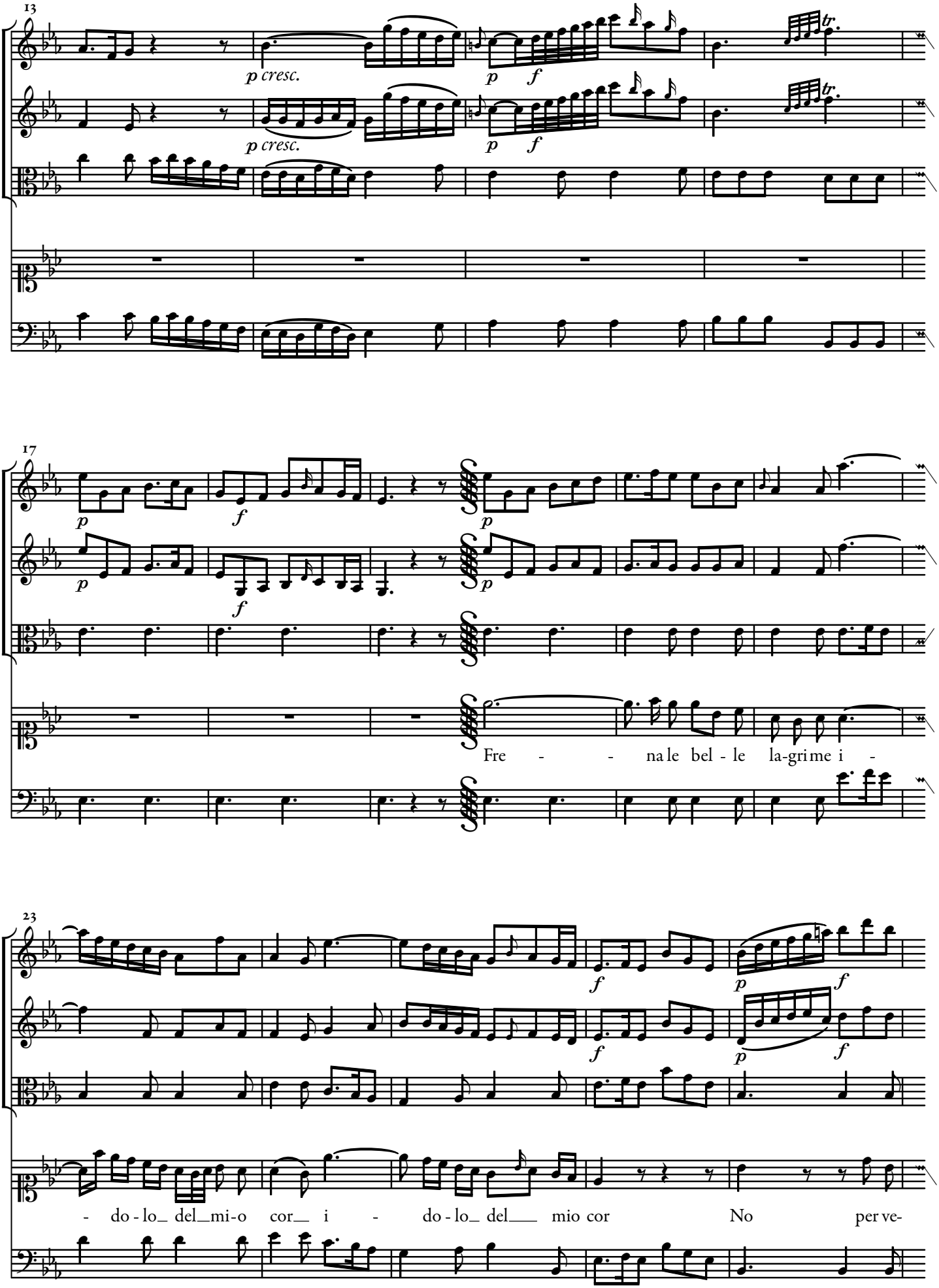
13
p cresc.
p
f
17
Fre - - na le bel - le la-gri me i -
23
- do - lo_ del_mi-o cor_ i - do - lo_ del___ mio cor No per ve-

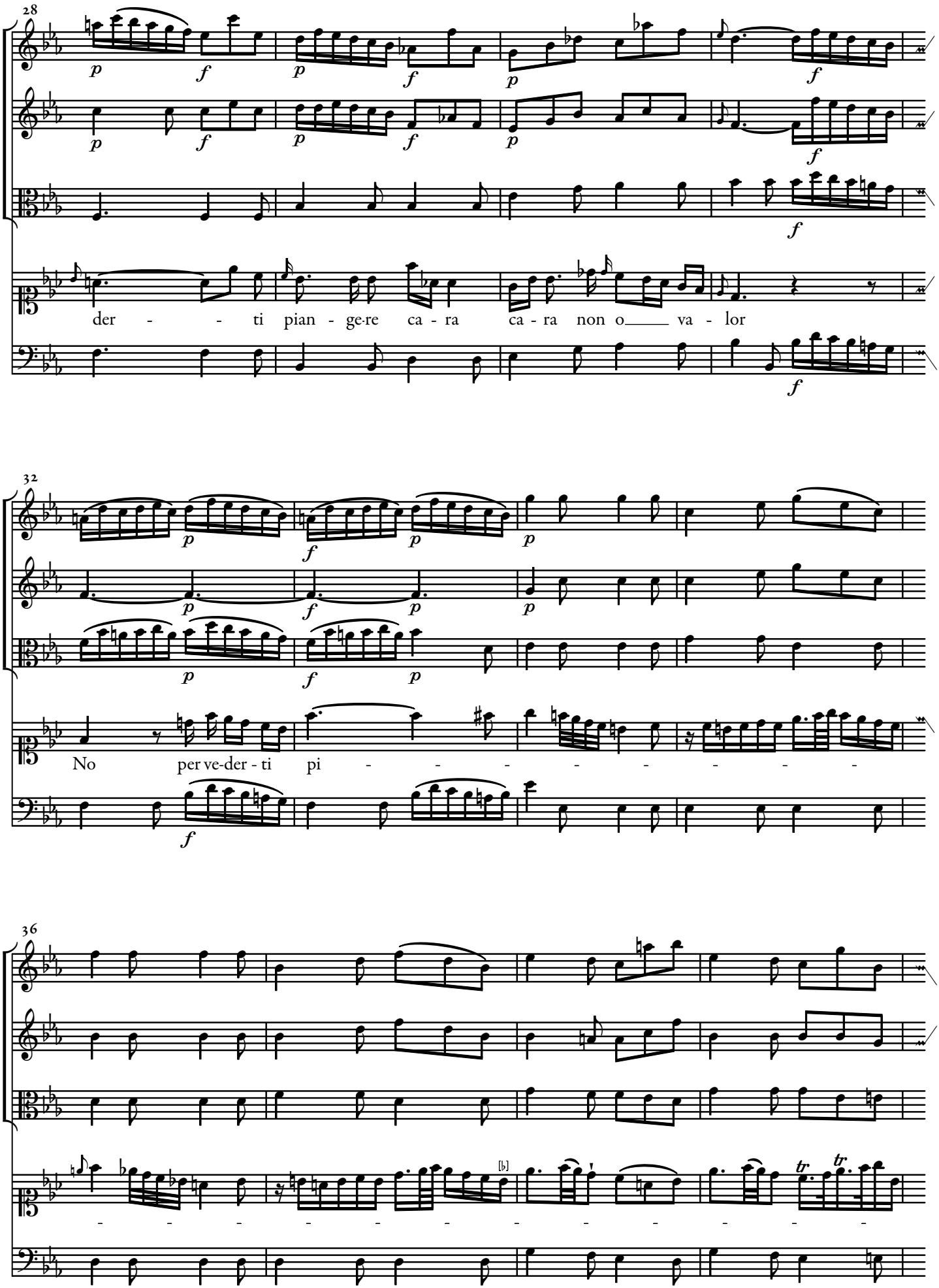
28
der - - - ti pian - ge-re ca - ra ca - ra non o va - lor
32
No per ve-der - ti pi - - - - - - - - -
36

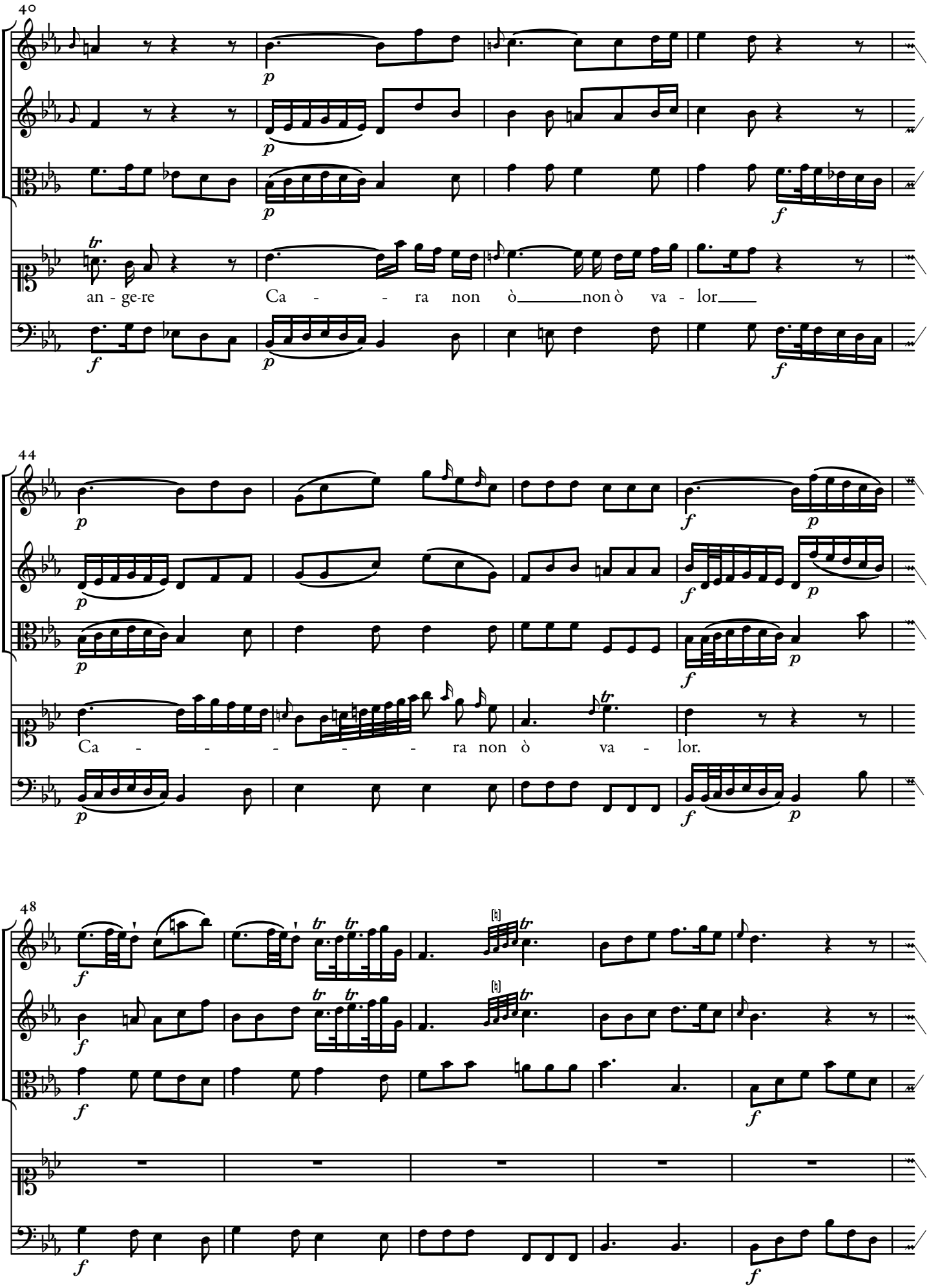
40
an - ge-re Ca - - - ra non ò non ò va - lor
44
Ca - - - - - - - ra non ò va - lor.
48

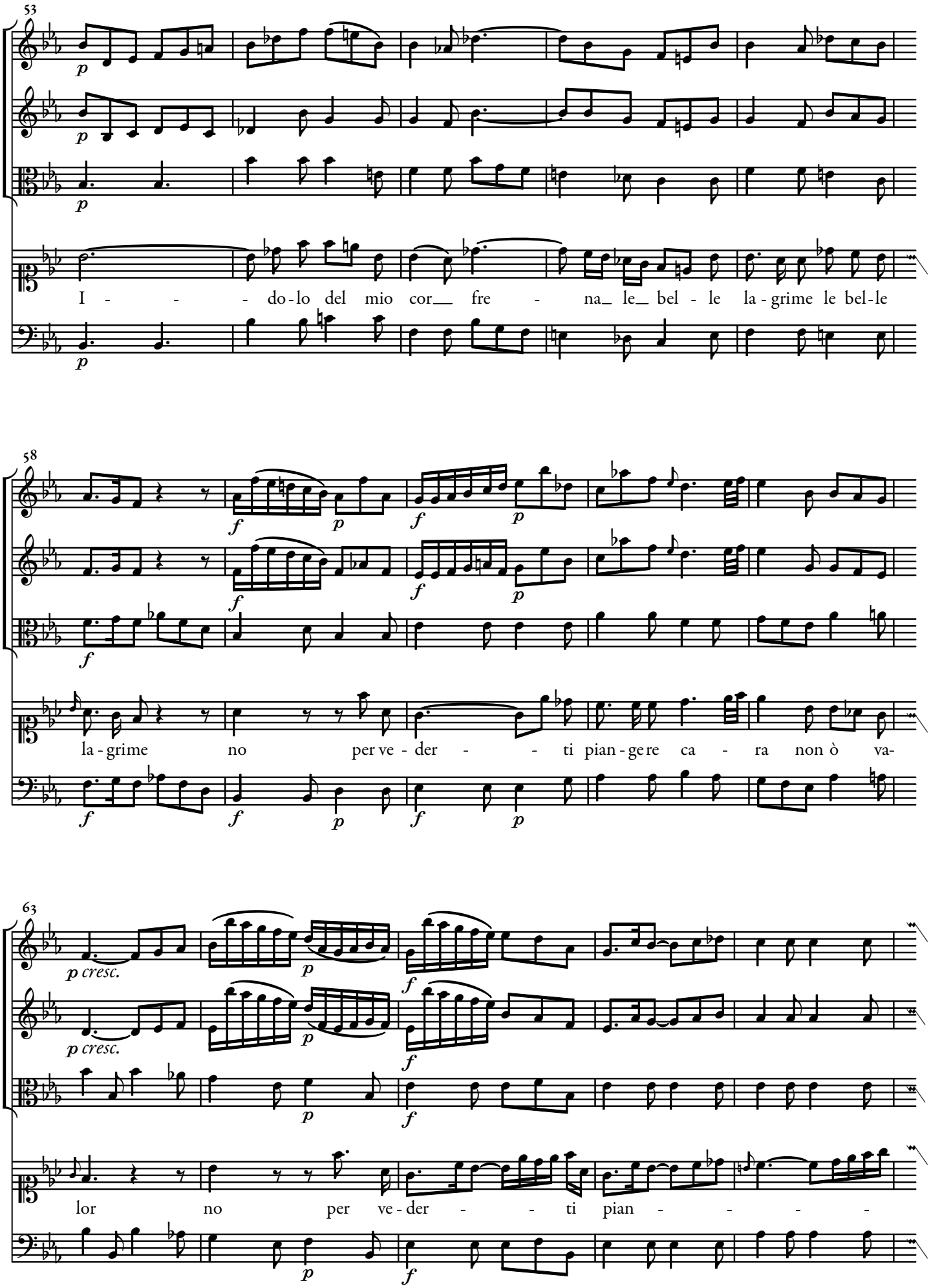
53
I - - - do-lo del mio cor fre - na le bel - le la-grime le bel-le
58
la-grime no per ve-der - - ti pian-ge re ca - ra non ò va-
63
p cresc.
lor no per ve-der - - ti pian - - - -

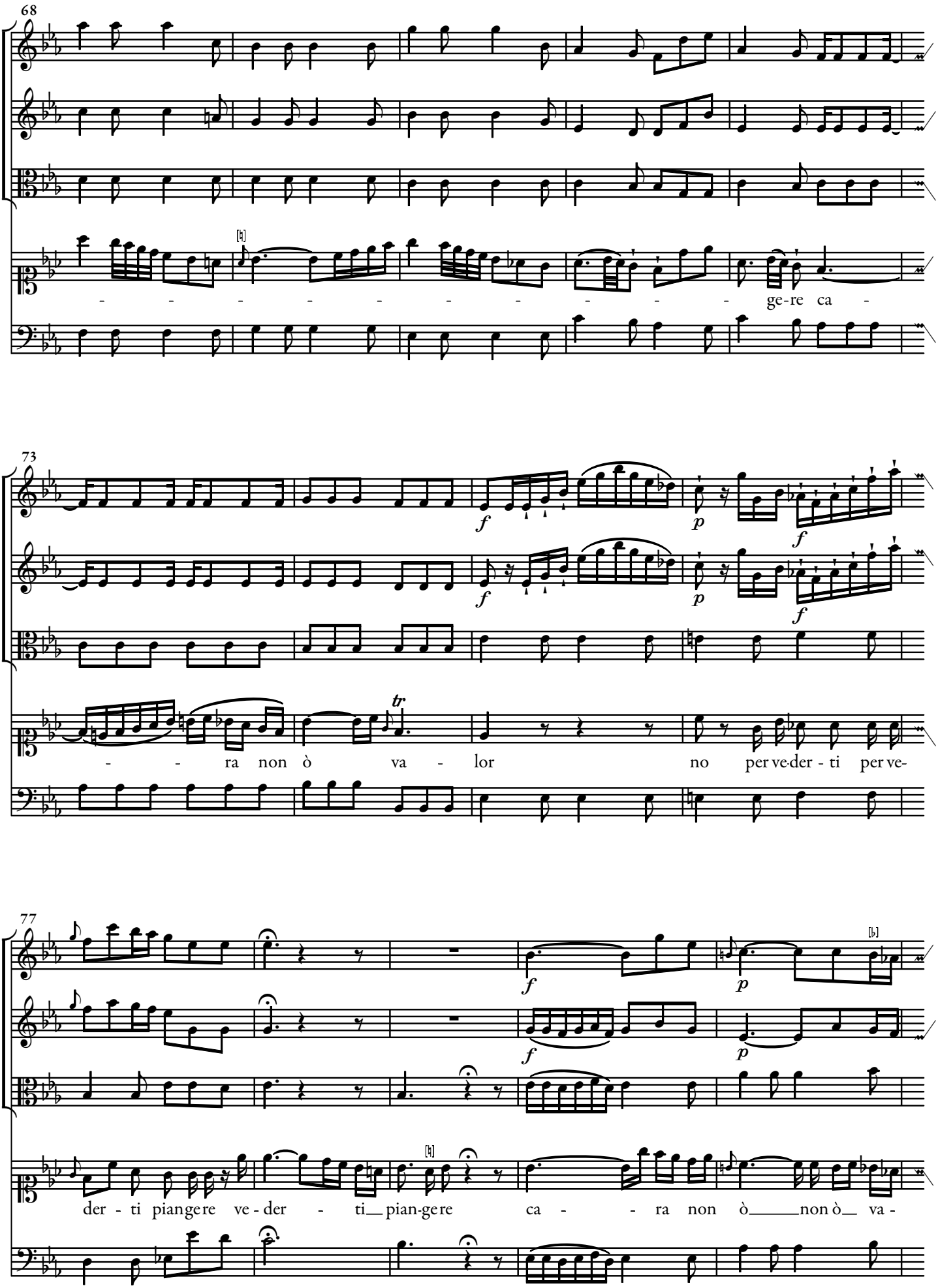
68
- - - - - - - - - - - - ge-re ca -
73
f
p
f
- - ra non ò va - lor no per ve-der - ti per ve-
77
f
p
der - ti piangere ve - der - ti pian-gere ca - - ra non ò non ò va -

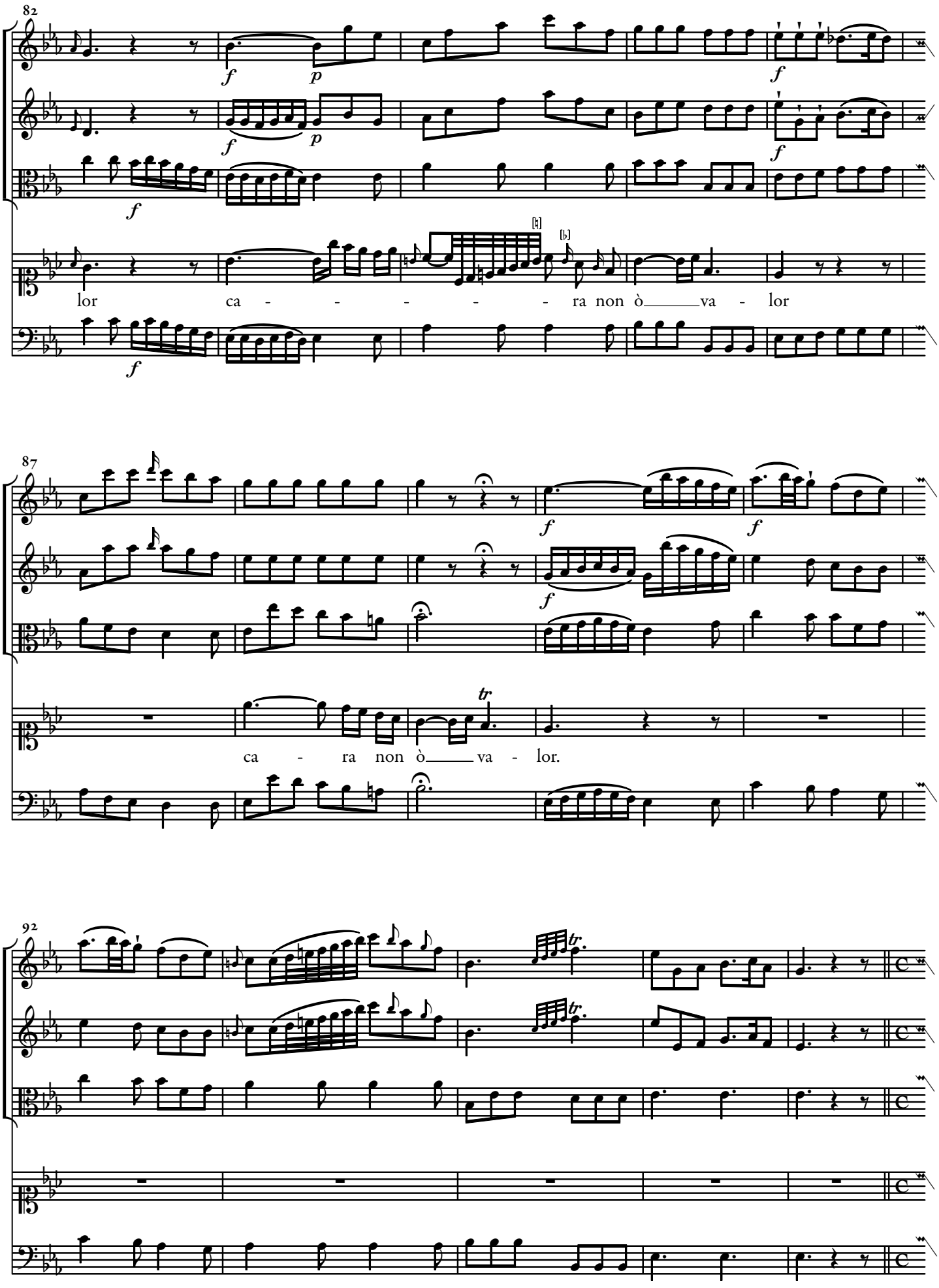
82
lor ca - - - - - - - ra non ò va - lor
87
ca - ra non ò va - lor.
92

97 **Allegro.**

Ah non de-star - mi al - me - no nuo - - vi tumul - ti in

101

se - no ba - stano i dol - ci pal - pi-ti che vi ca-gio - na a-

105

mor che vi ca - gio - na a - mor che vi ca - gio - - na a -

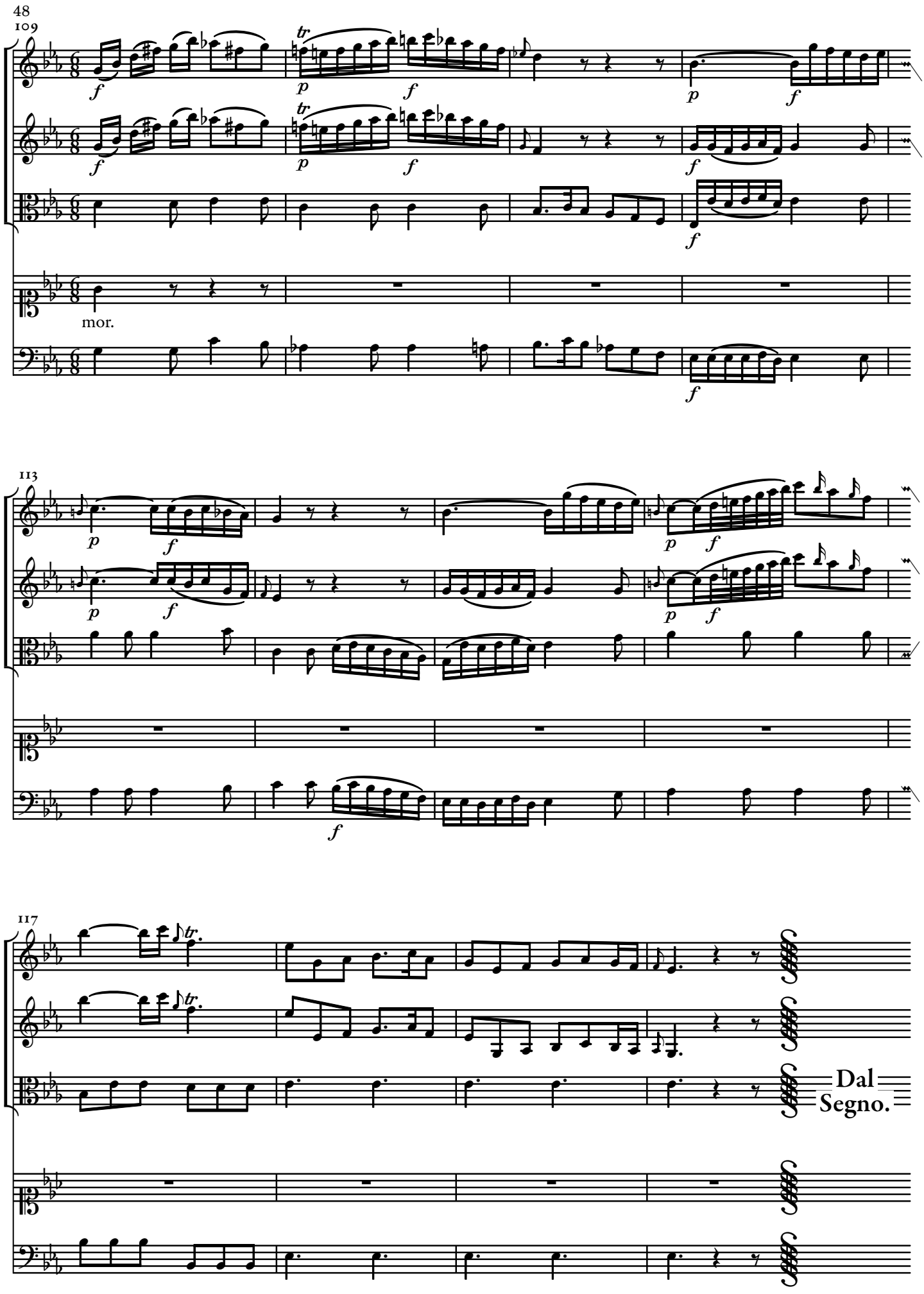
48
109
mor.
113
117
Dal
Segno.

Ah se in ciel benigne stelle.

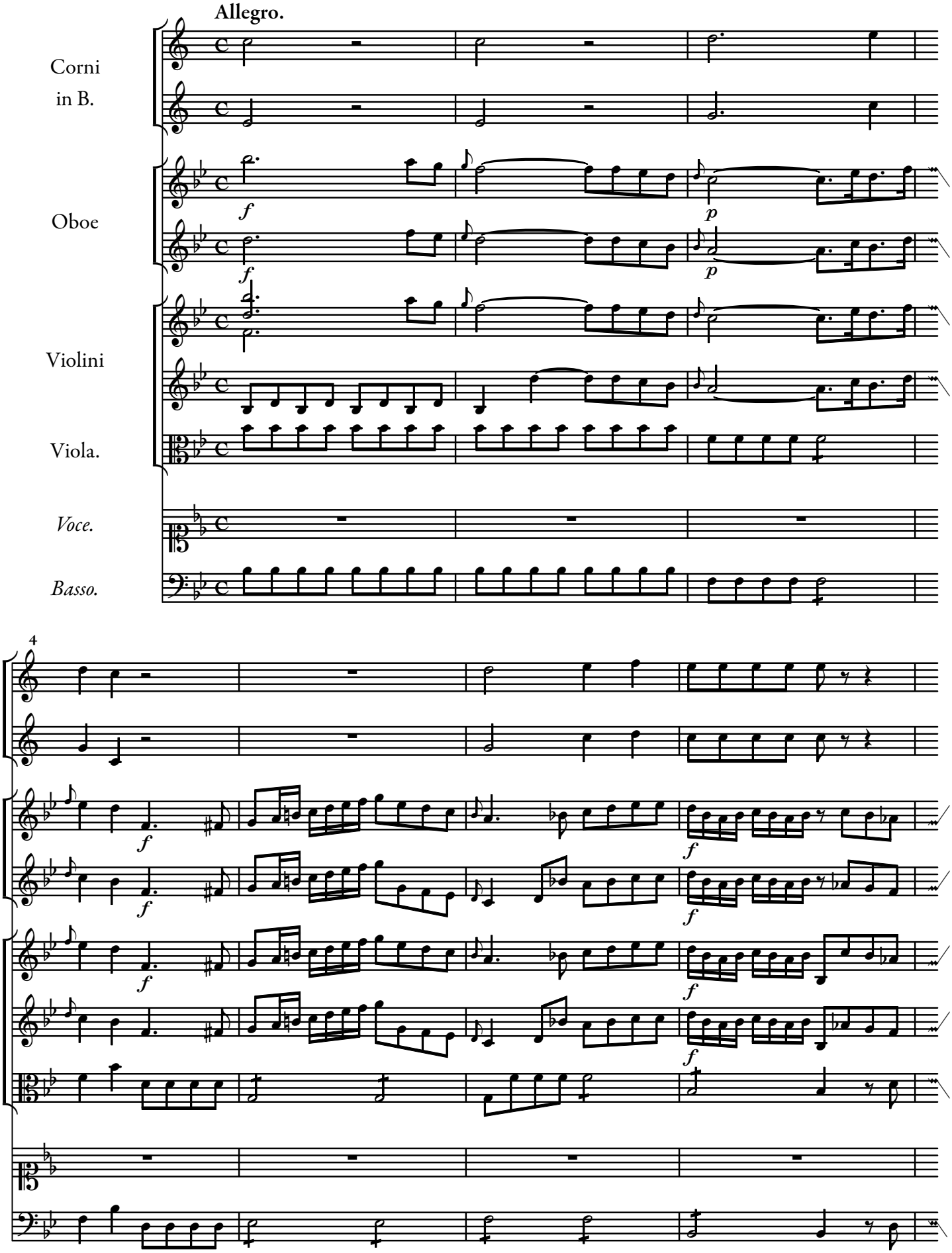

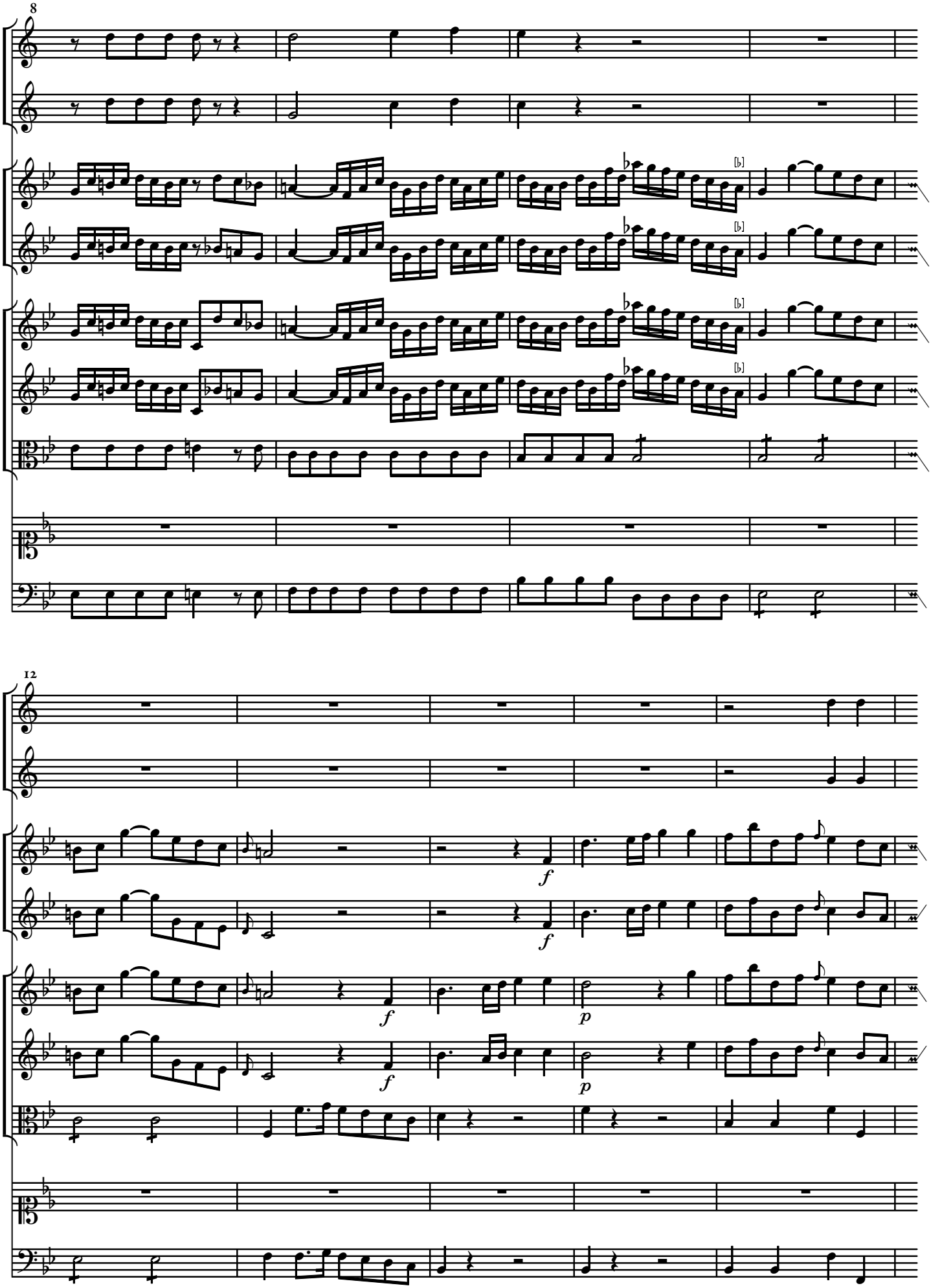
8
12
f
f
f
f
p
p

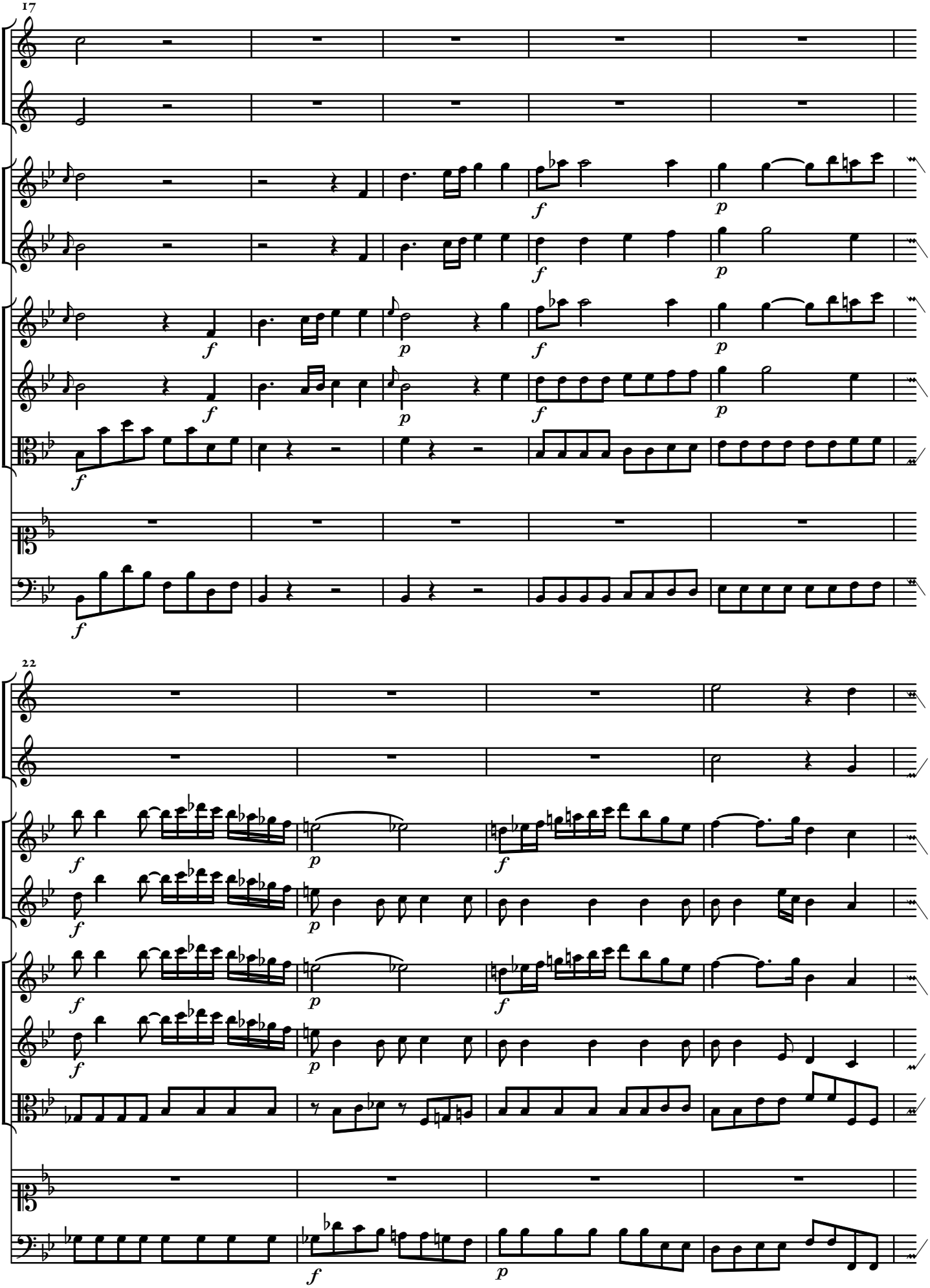
17
22

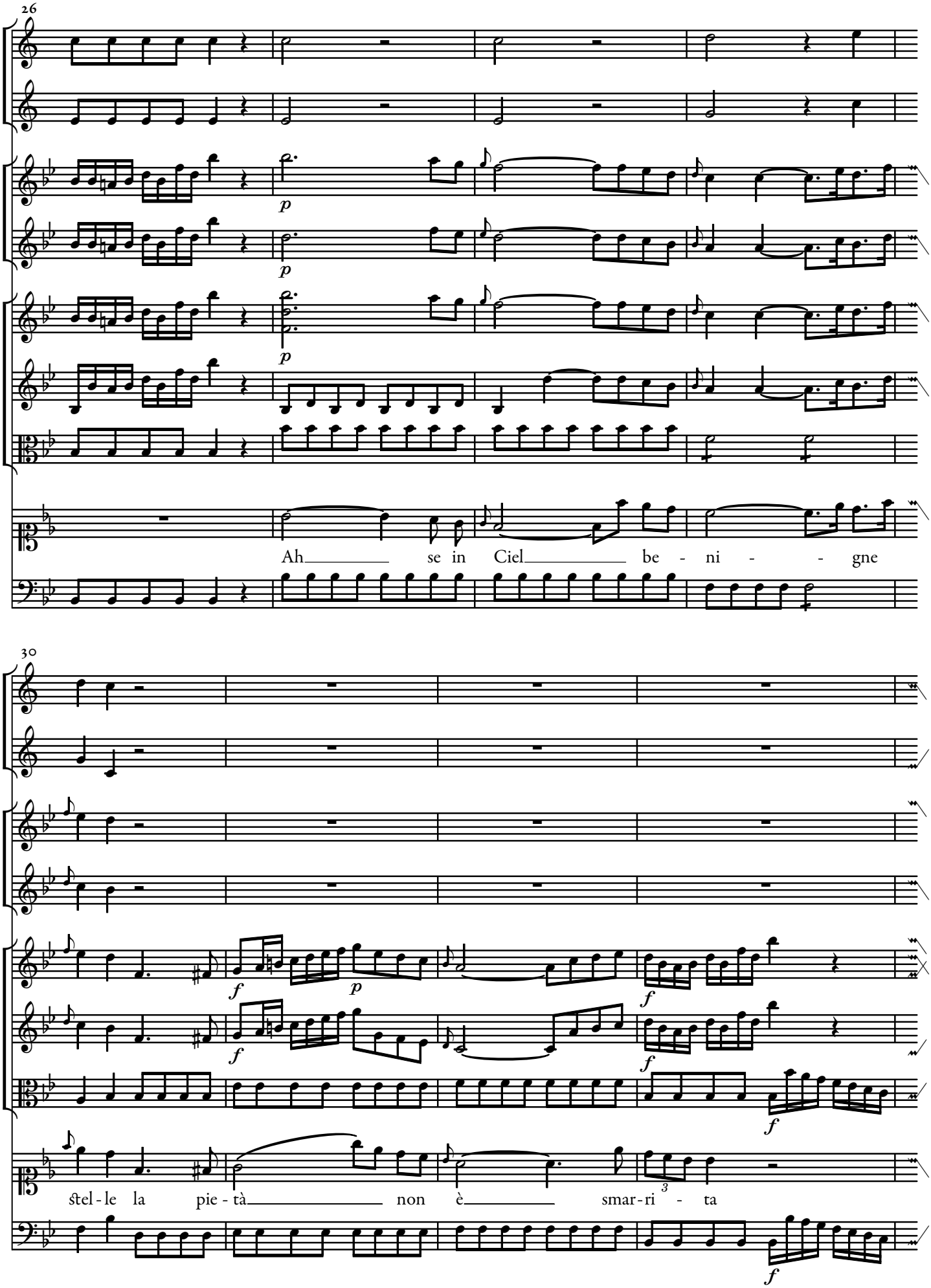
26
p
p
p
Ah se in Ciel be - ni - gne
30
f
p
f
f
f
stel - le la pie - tà non è smar - ri - ta
f

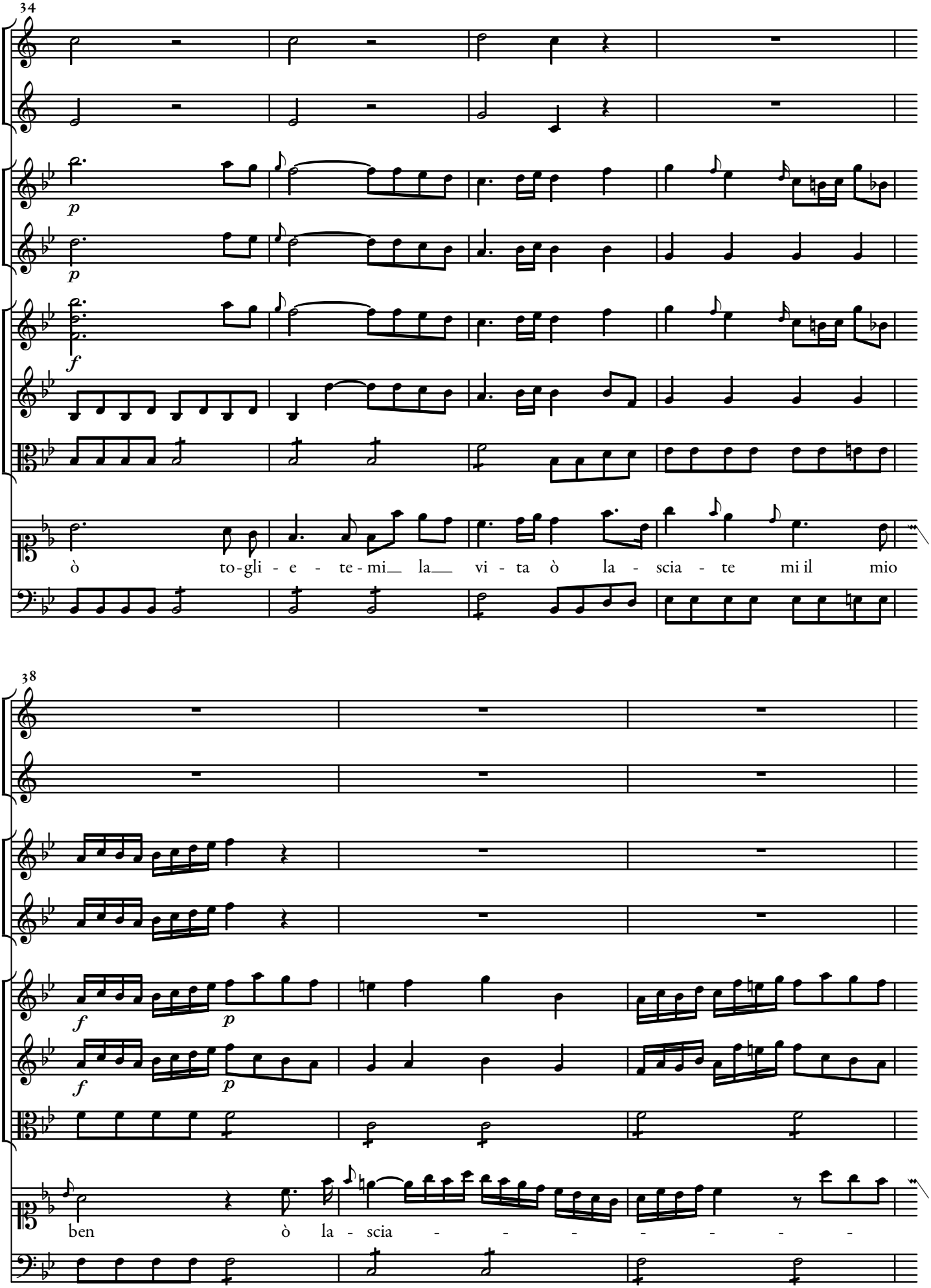
34
p
p
f
ò to-gli - e - te-mi la vi - ta ò la - scia - te mi il mio
38
f
p
f
p
ben ò la - scia - - - - - - - -

41
44
te mi il mio ben ò to-

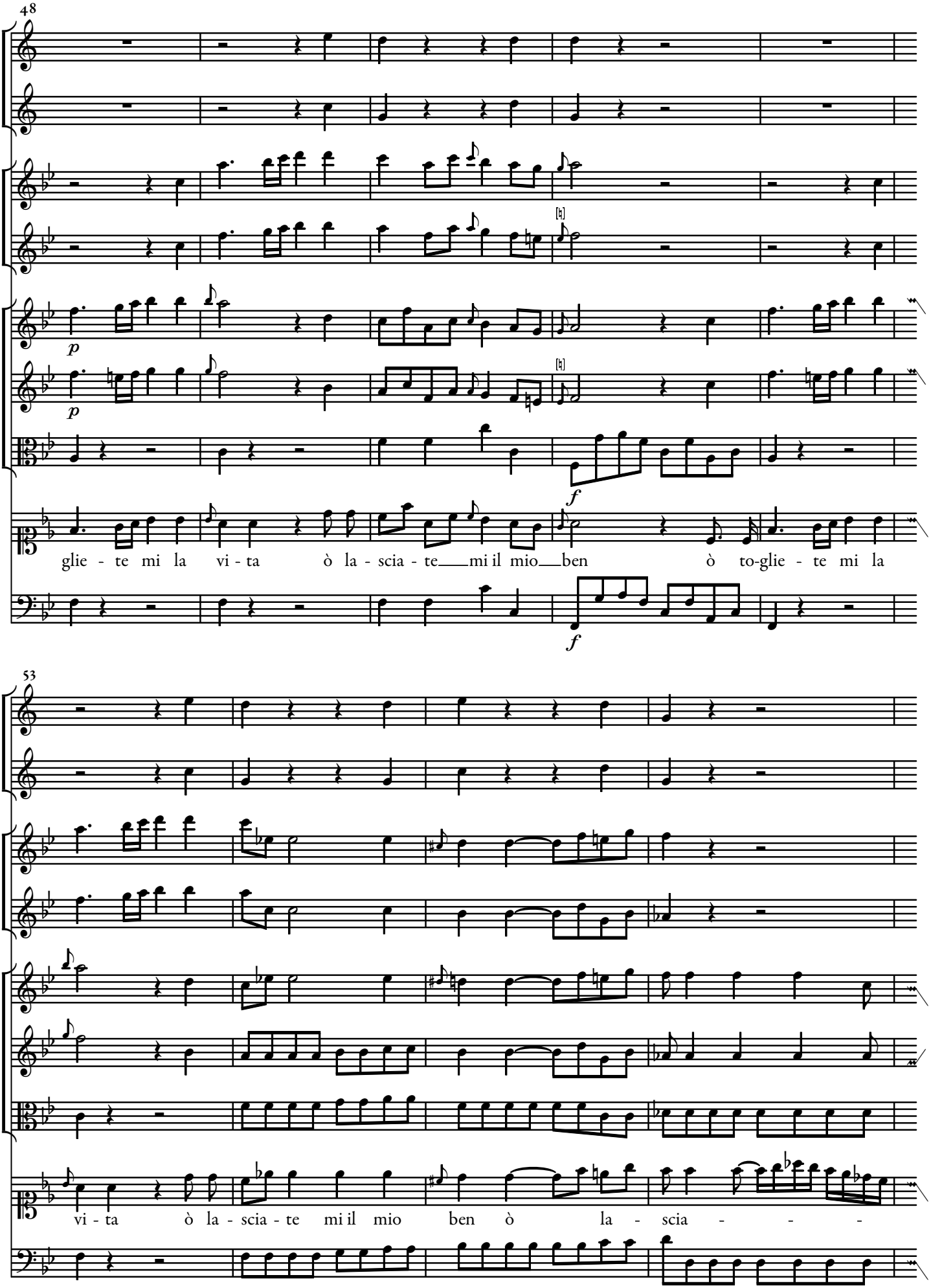
48
p
p
f
f
glie - te mi la vi - ta ò la - scia - te mi il mio ben ò to-glie - te mi la
53
vi - ta ò la - scia - te mi il mio ben ò la - scia - - -

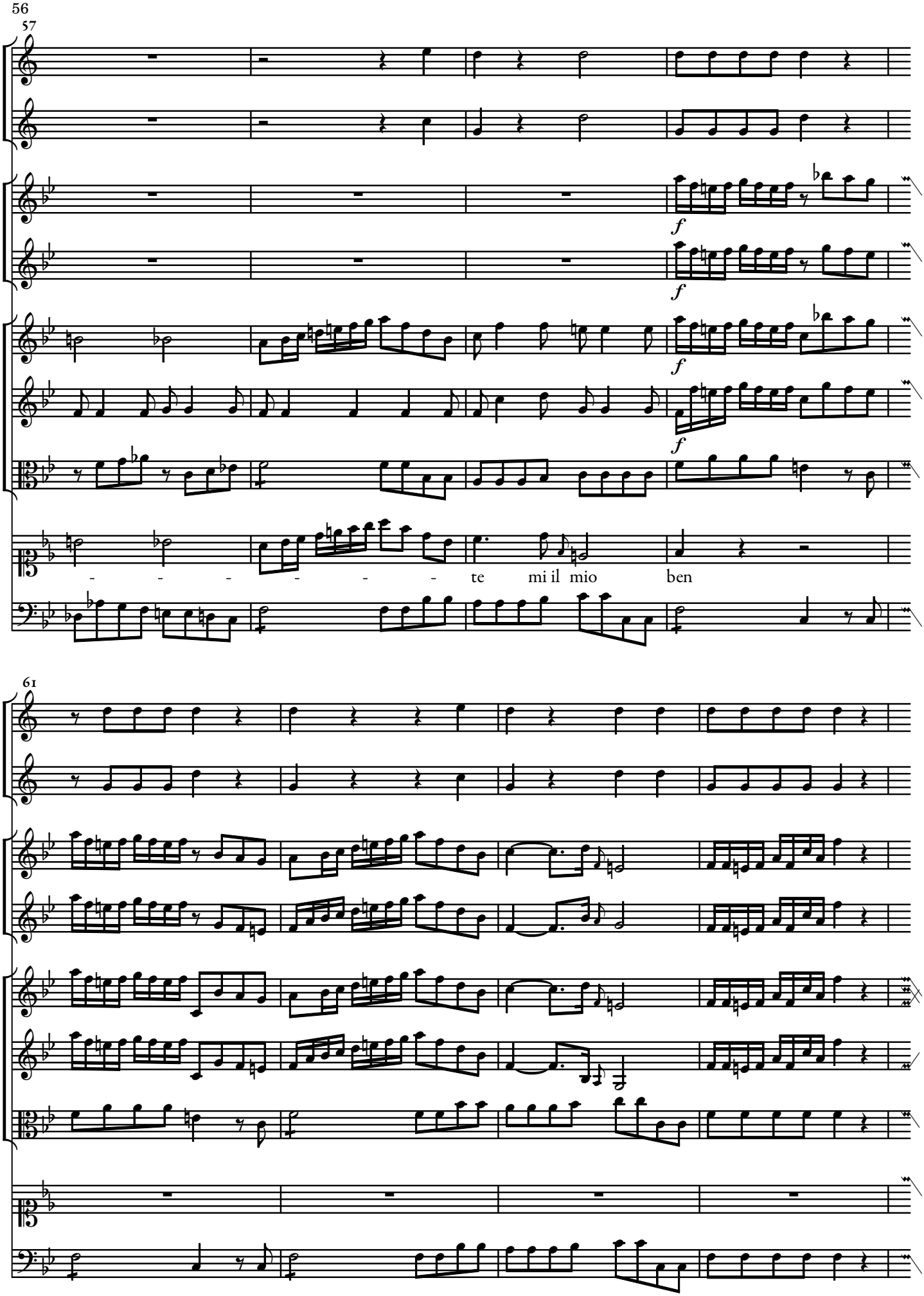
56
57
f
f
f
f
- - - - - - te mi il mio ben
61

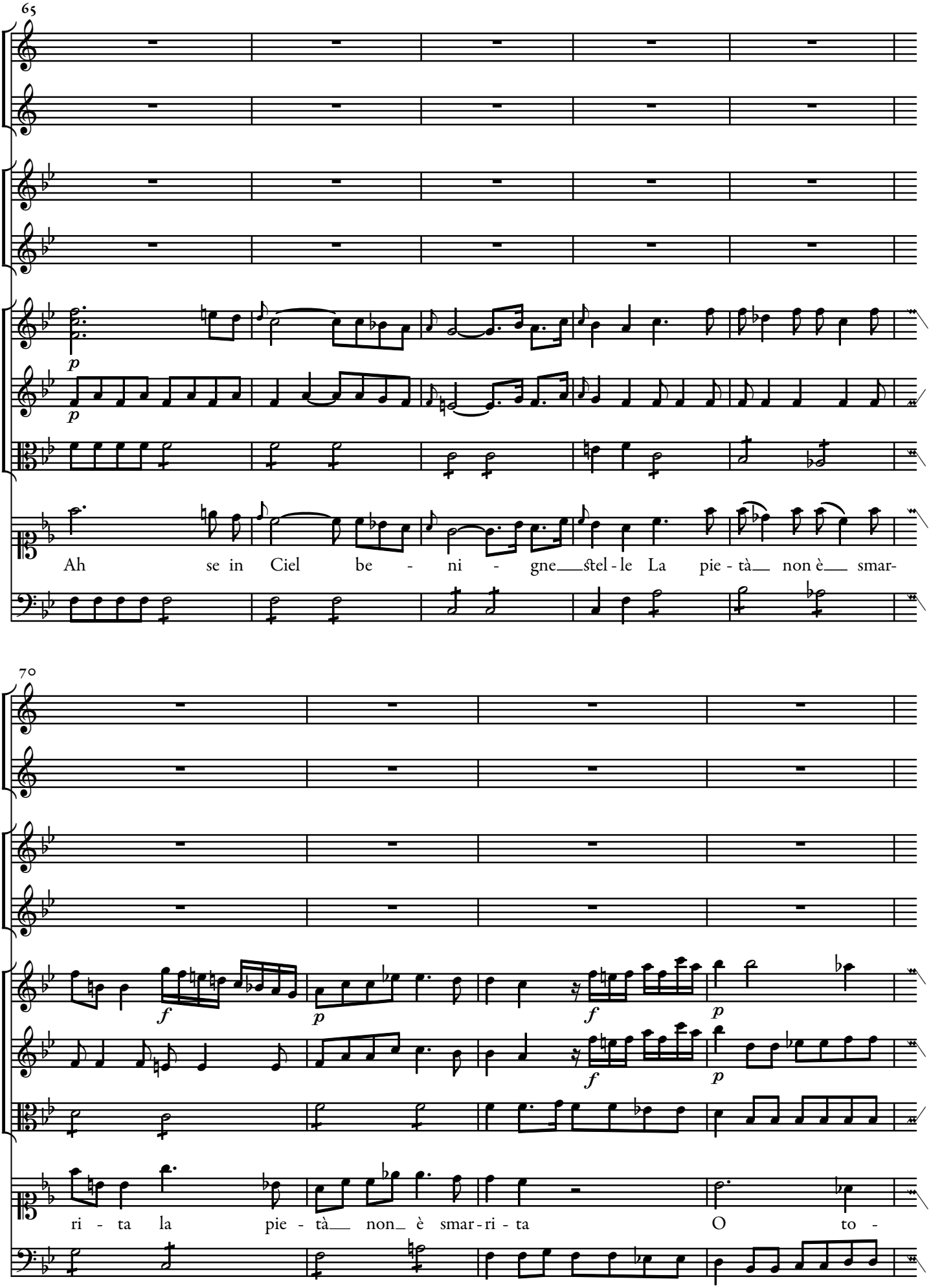
65
p
p
Ah se in Ciel be - ni - gne stel - le La pie - tà non è smar-
70
f
p
f
p
f
p
ri - ta la pie - tà non è smar - ri - ta O to -

74

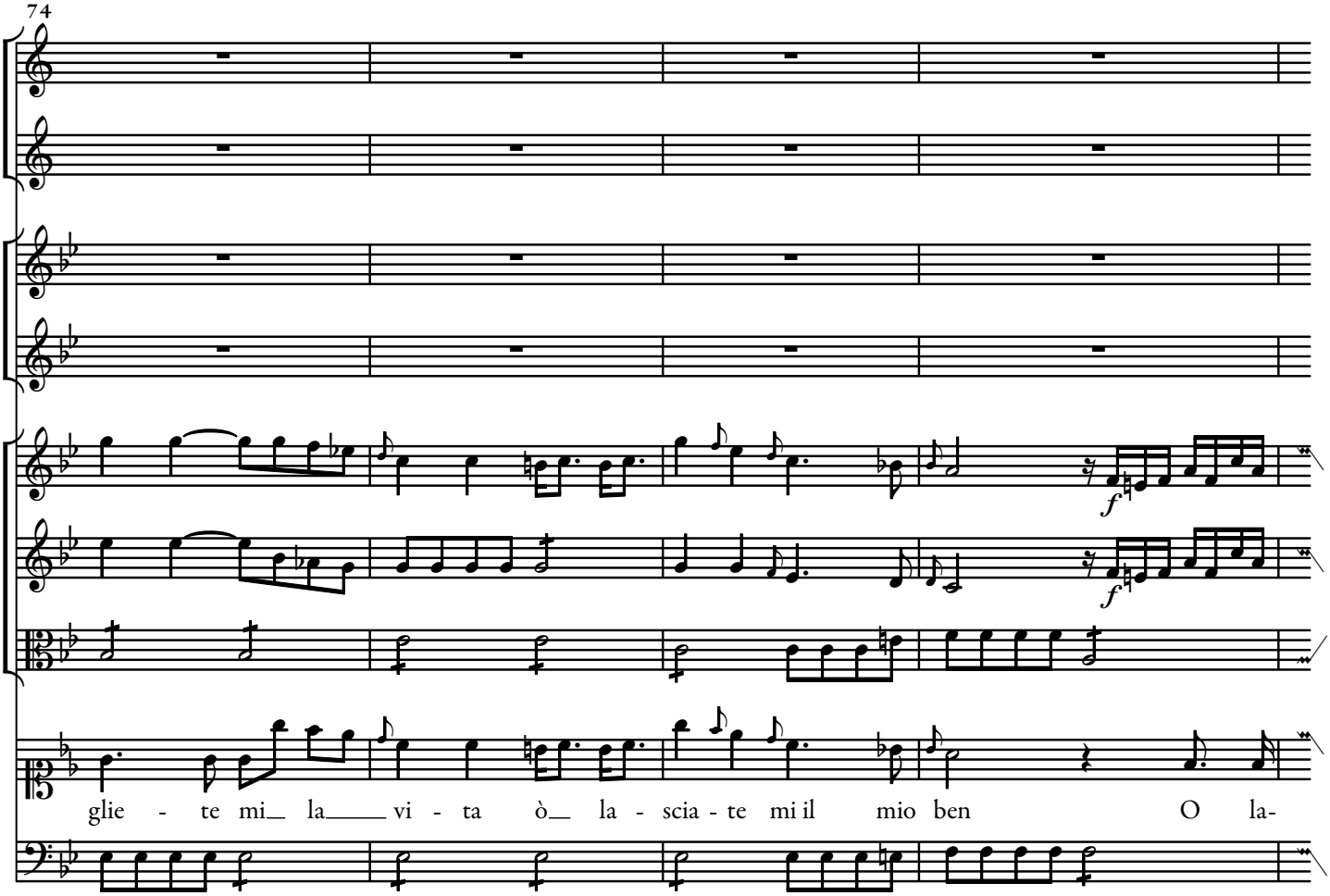

78

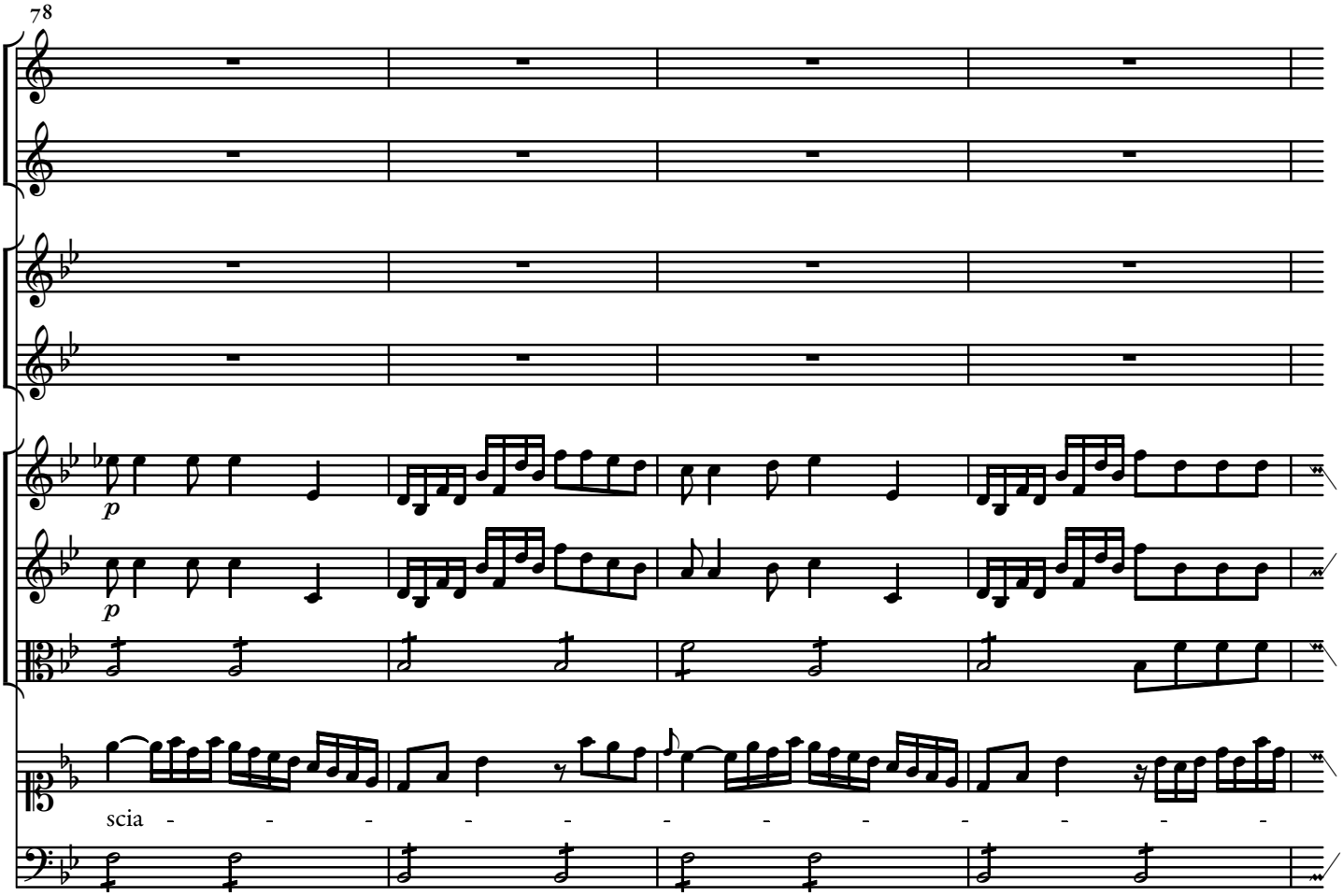

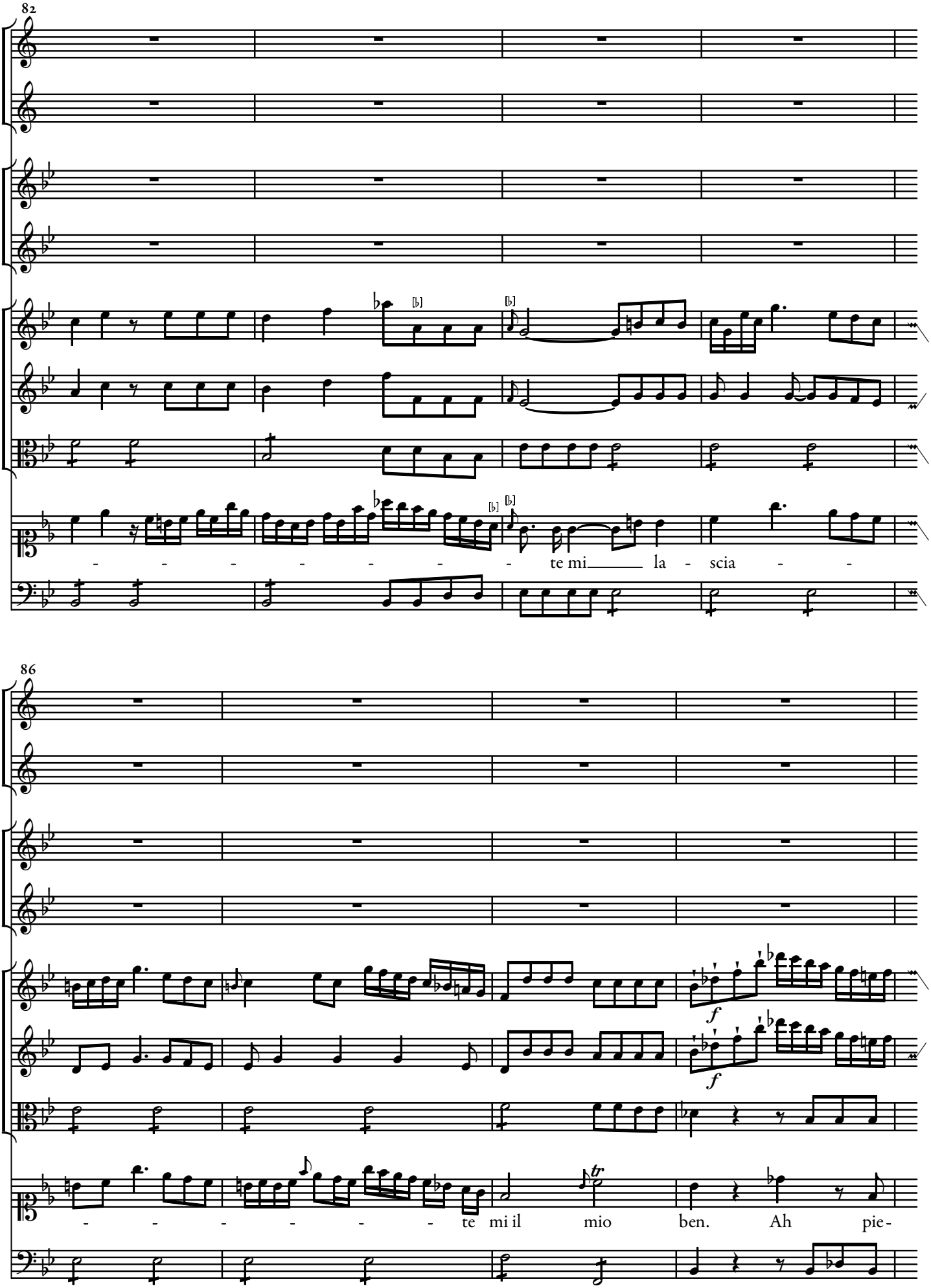
82
- - - - - - - - - te mi la - scia - -
86
- - - - - - - - - te mi il mio ben. Ah pie-

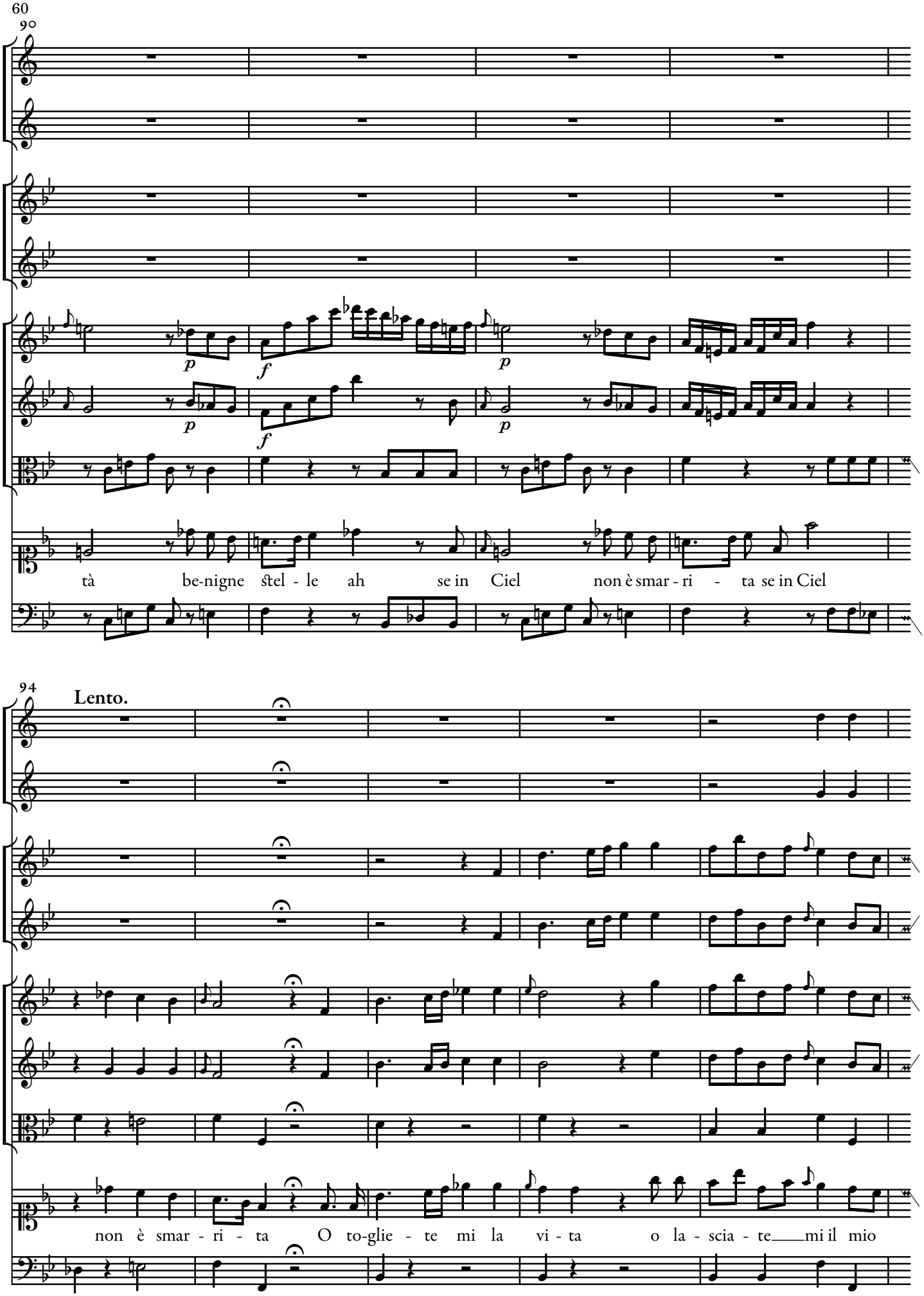
60
9°
p
f
p
p
f
p
tà be-nigne stel - le ah se in Ciel non è smar - ri - ta se in Ciel
94
Lento.
non è smar - ri - ta O to-glie - te mi la vi - ta o la - scia - te mi il mio

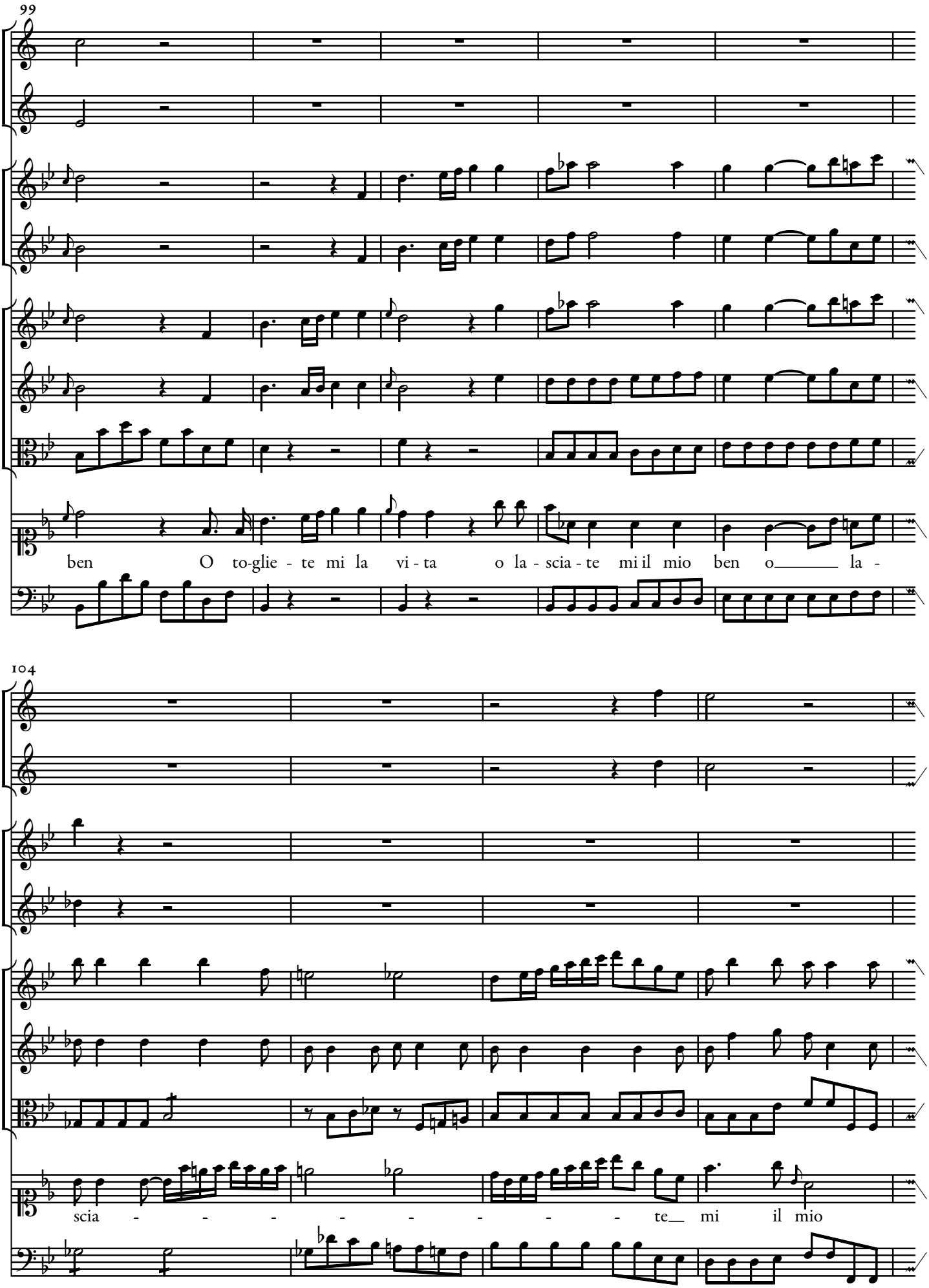
99
ben O to-glie - te mi la vi - ta o la - scia - te mi il mio ben o la -
104
scia - te mi il mio

108

ben

la - scia - te mi il mio

112

ben.

117

121

p

p

p

p

Voi che ar - de - te o - gnor_ si bel - le del mio ben___ nel

127

dol - ce as - pet - to pro - teg - - ge - te il pu - ro af - -

132

fet - to che in - spi - ra - te a que-sto sen pro - teg - ge - te il

139

pu - ro af - fet - to che in - spi - ra - - te a que - sto sen

Da Capo.

Ch'io mai vi possa.

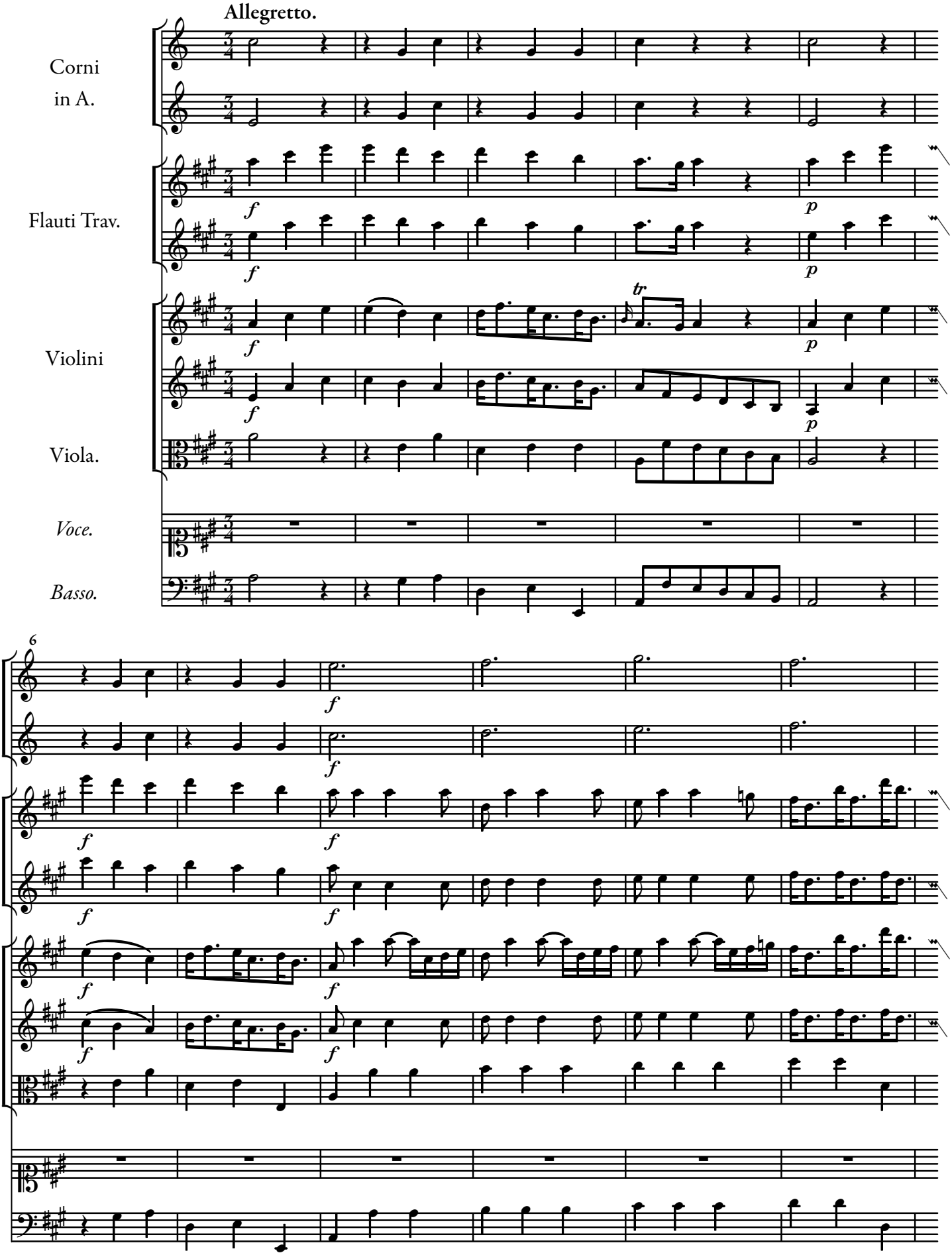

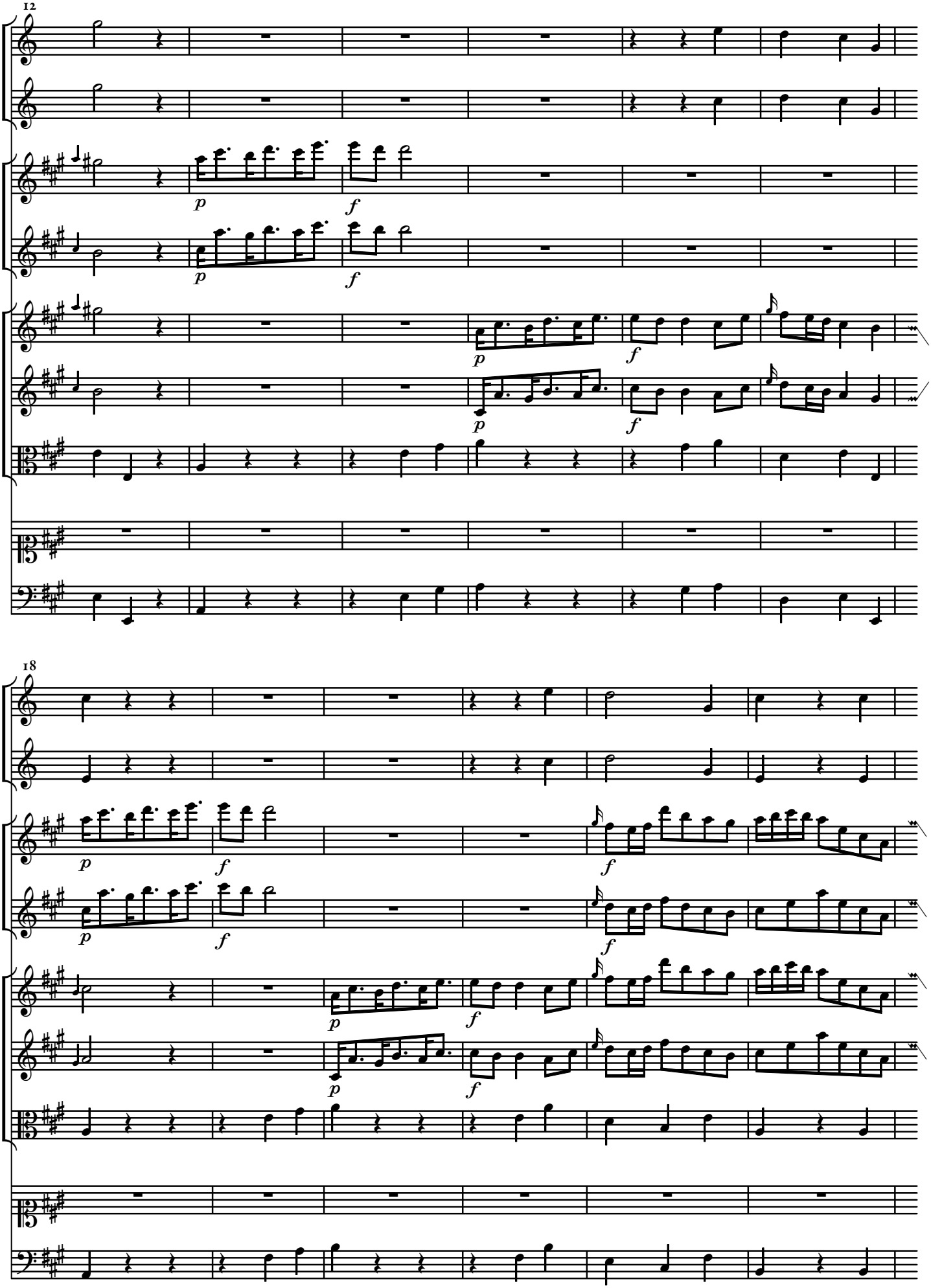
12
18
p
f

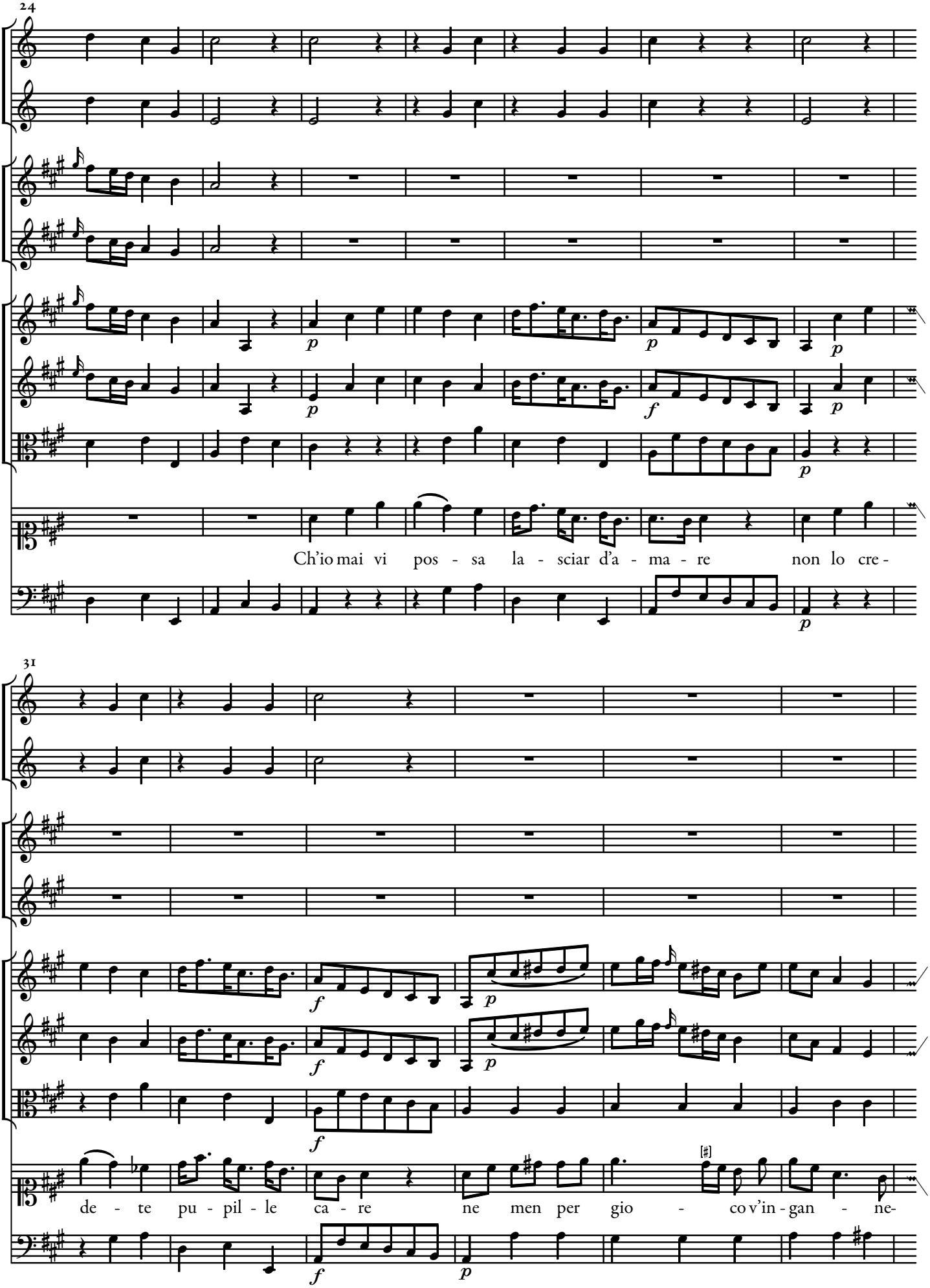
24
Ch'io mai vi pos - sa la - sciar d'a - ma - re non lo cre -
31
de - te pu - pil - le ca - re ne men per gio - co v'in - gan - ne-

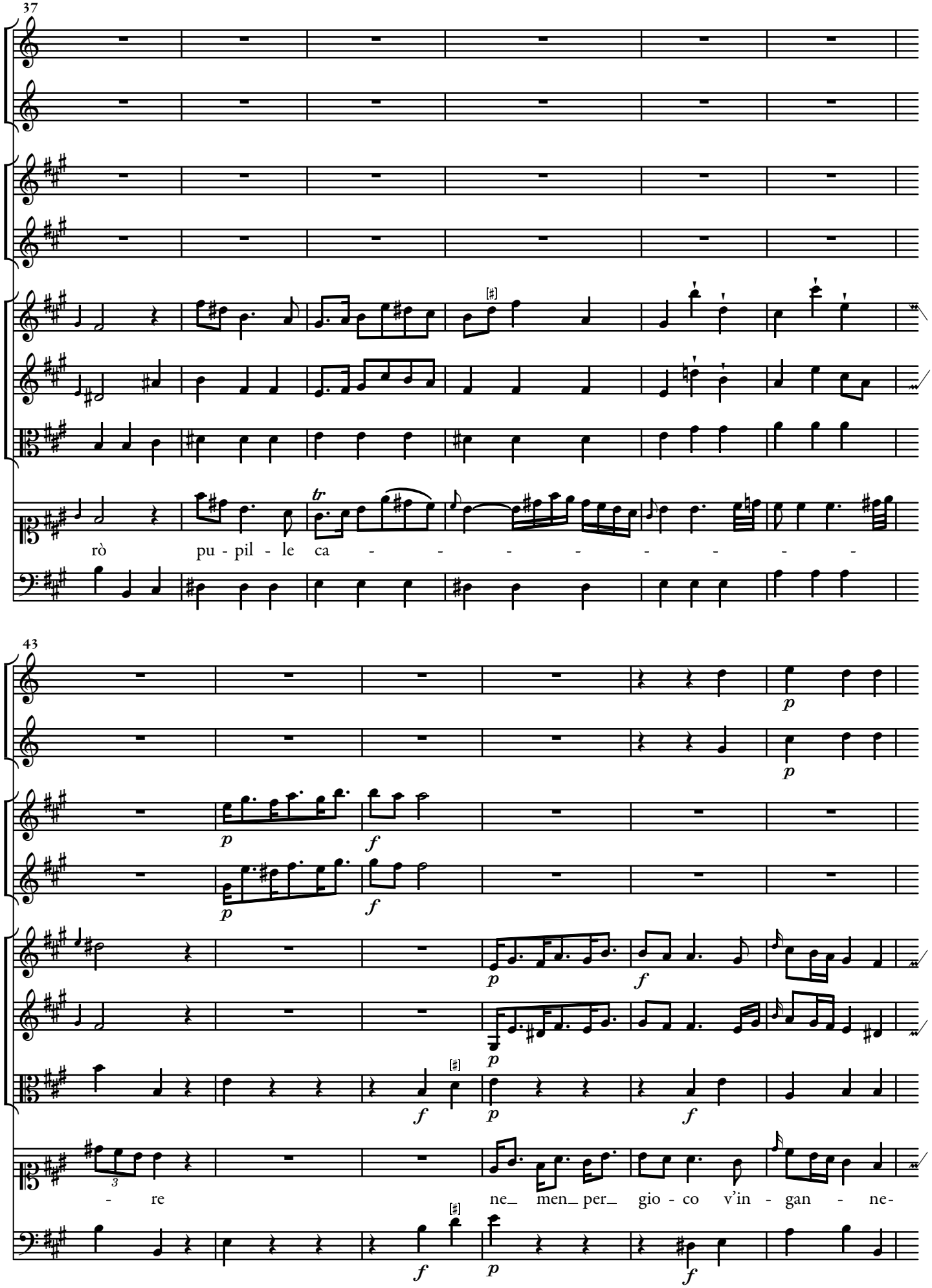
37
rò pu - pil - le ca - - - - - - - - -
43
- re ne_ men_ per_ gio - co v'in - gan - ne-

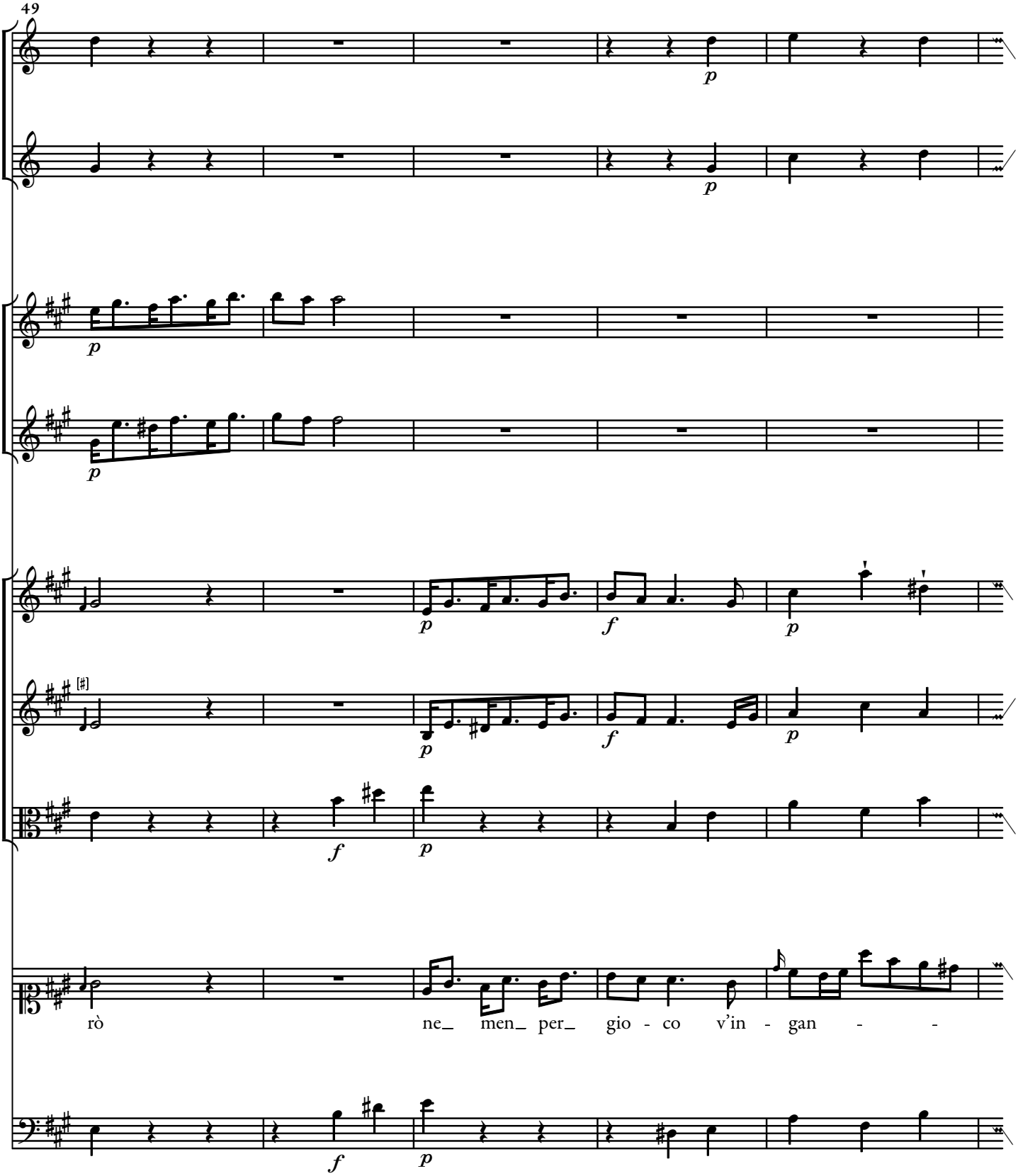
49
rò ne_ men_ per_ gio - co v'in - gan - -

54

f

f

f

f

f

f

- - - - - ne - rò

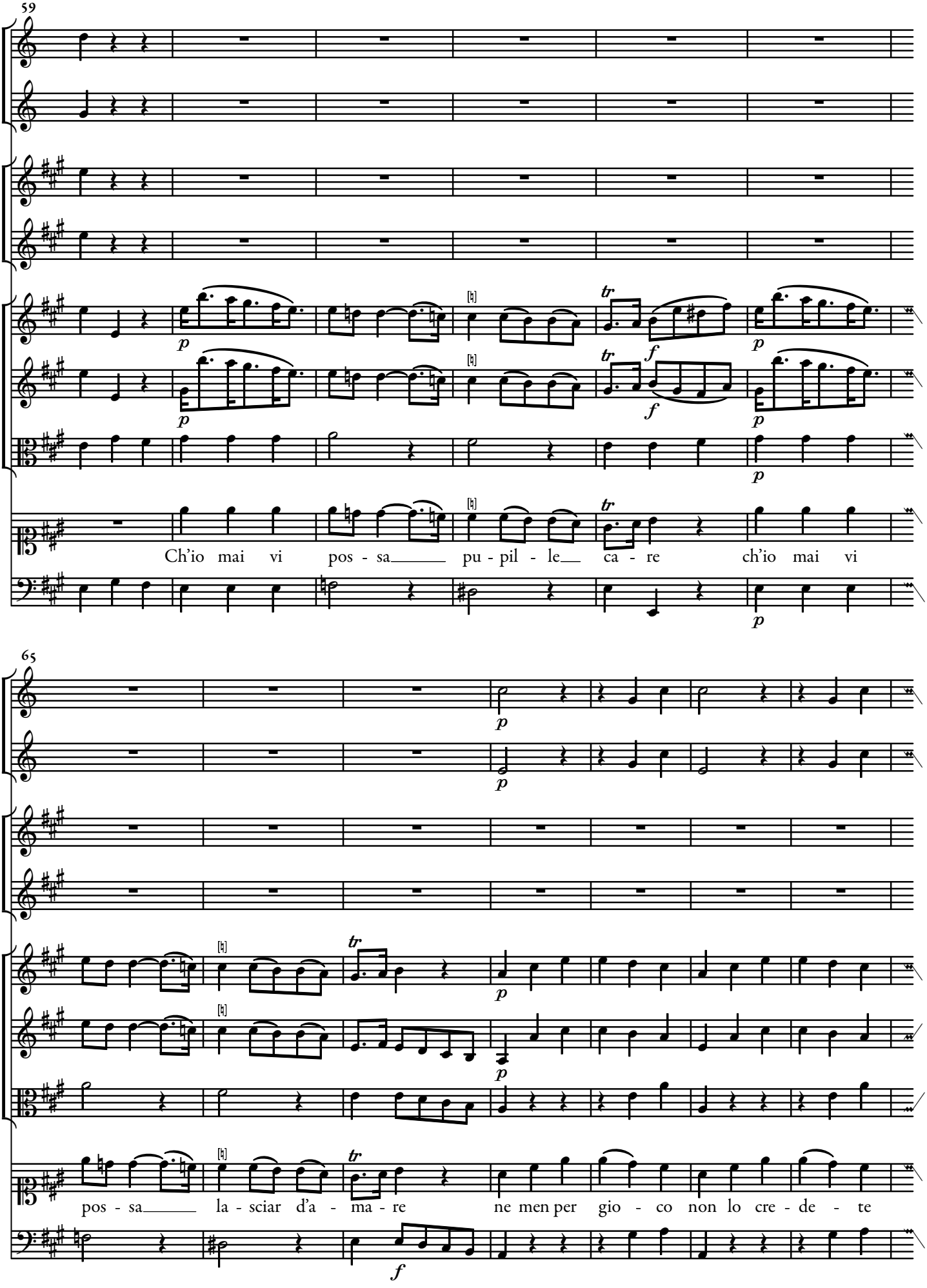
59
Ch'io mai vi pos - sa pu - pil - le ca - re ch'io mai vi
65
pos - sa la - sciar d'a - ma - re ne men per gio - co non lo cre - de - te

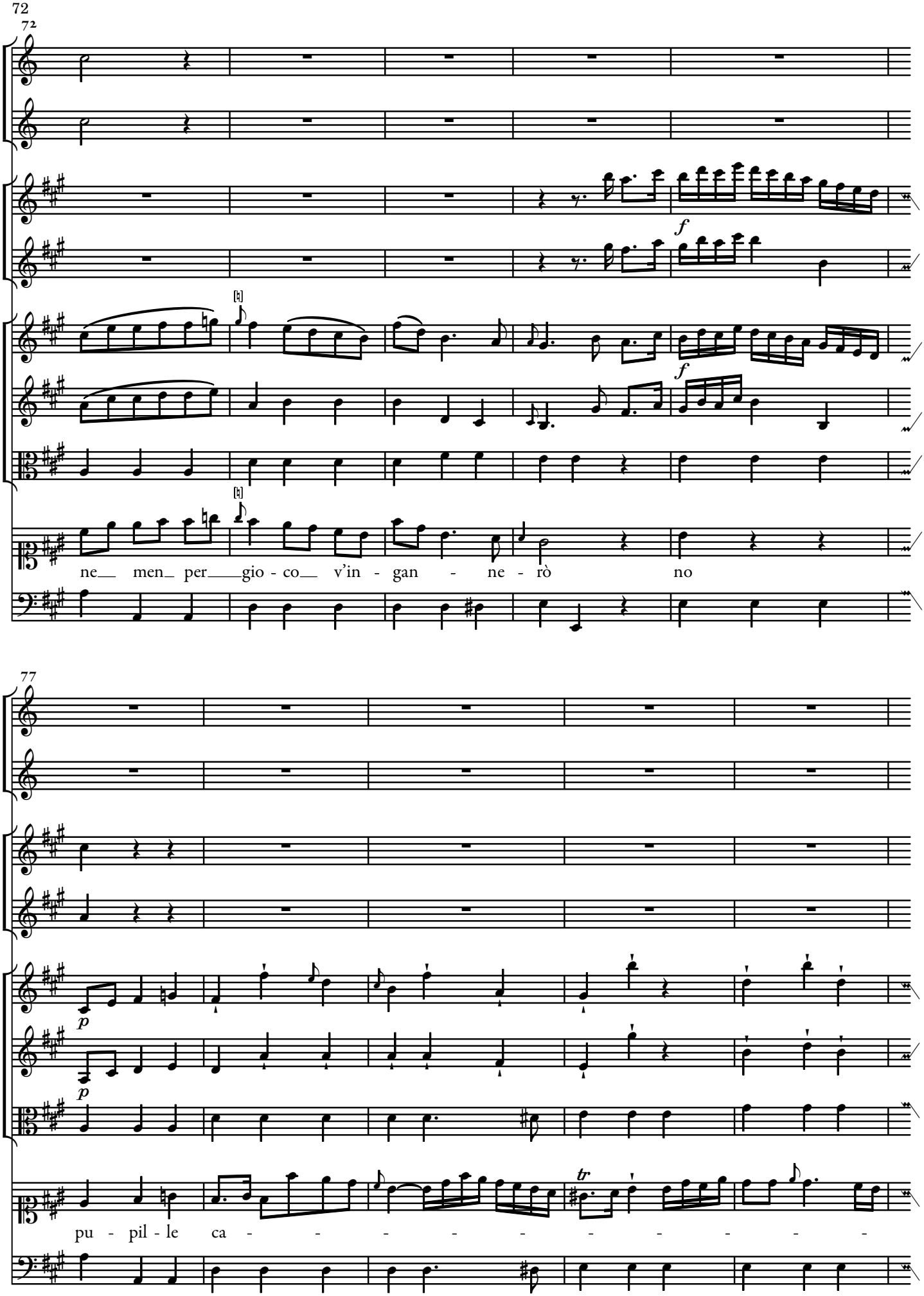
72
72
f
f
ne men per gio - co v'in - gan - ne - rò no
77
p
p
tr
pu - pil - le ca - - - - - - - - - -

82

87

- re ne men per gio - co v'in - gan - ne - rò pu - pil - le

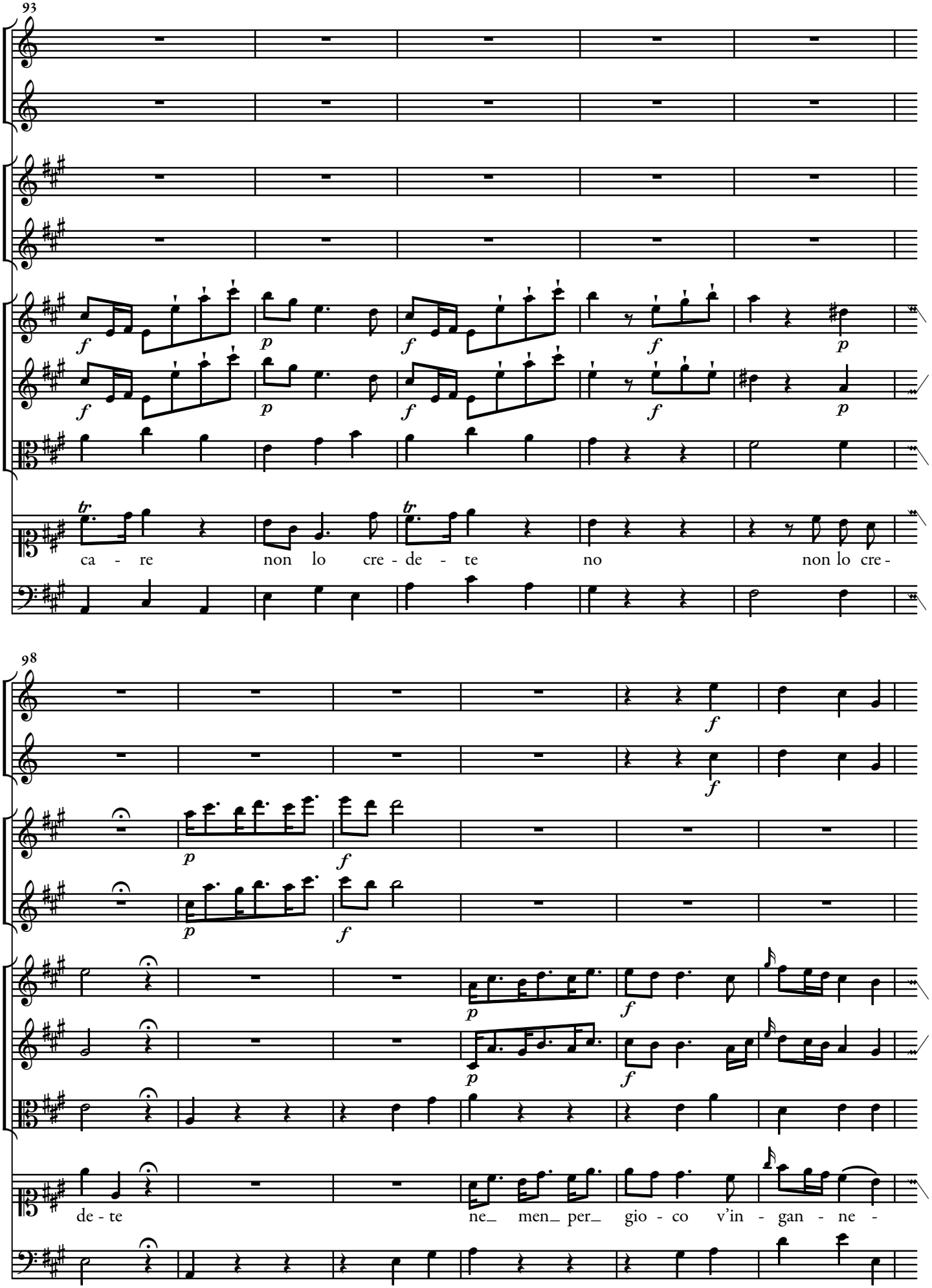
93
ca - re non lo cre - de - te no non lo cre -
98
de - te ne_ men_ per_ gio - co v'in - gan - ne -

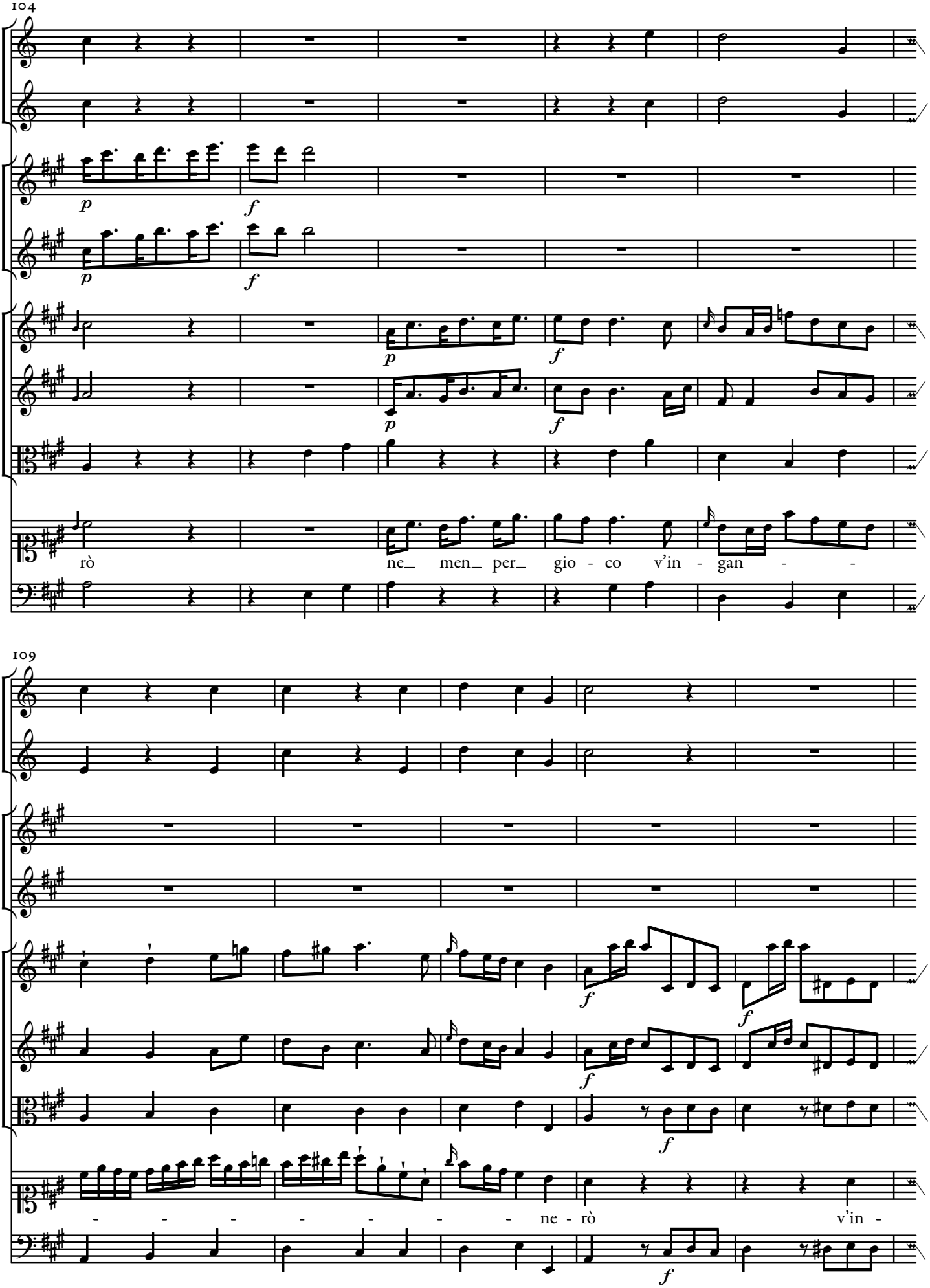
104
p
f
p
f
p
f
p
f
rò ne_ men_ per_ gio - co v'in - gan - -
109
f
f
f
f
- - - - - - - - ne - rò v'in -

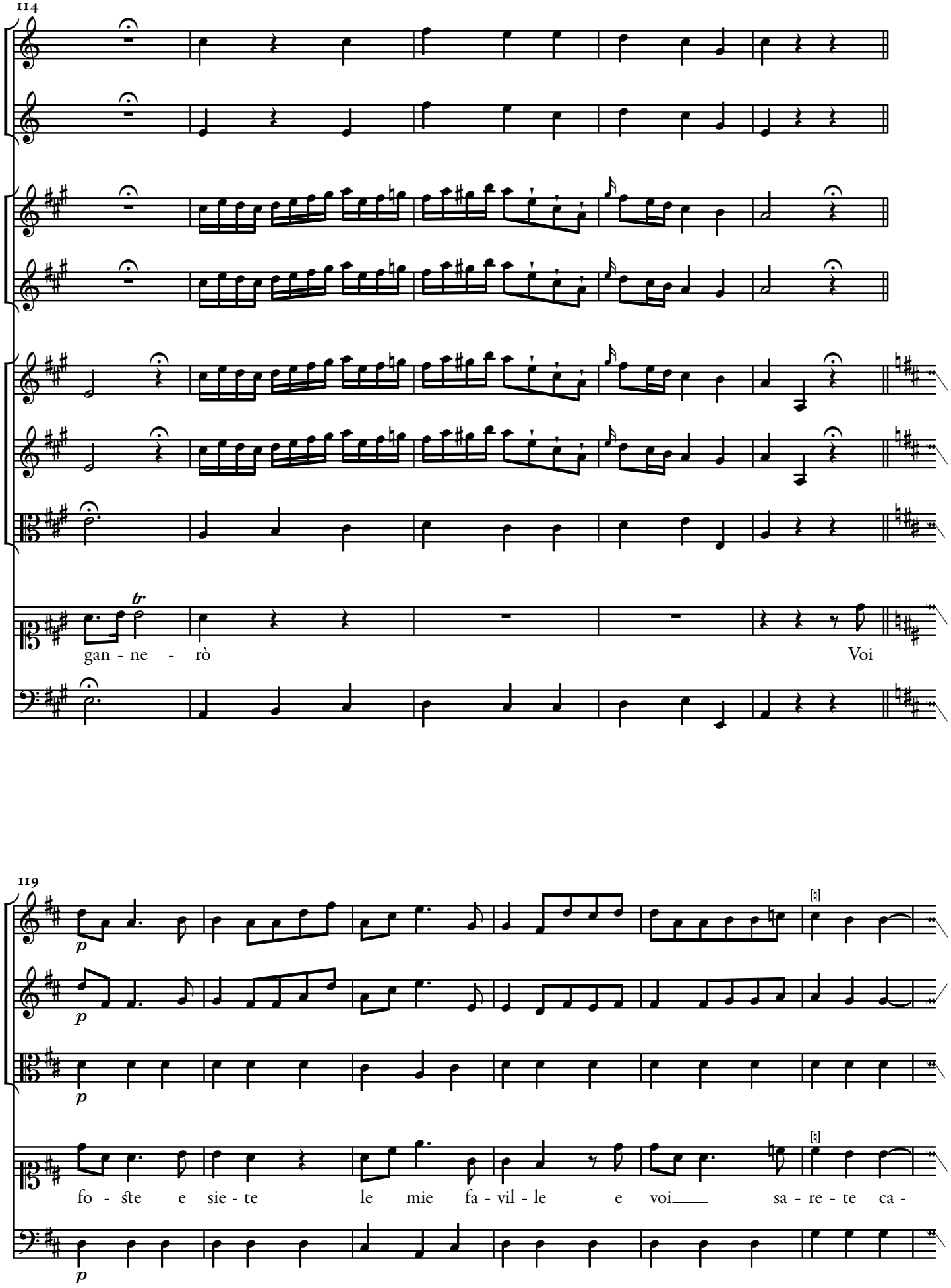
114
tr
gan - ne - rò
Voi
119
p
fo - ste e sie - te le mie fa - vil - le e voi sa - re - te ca -

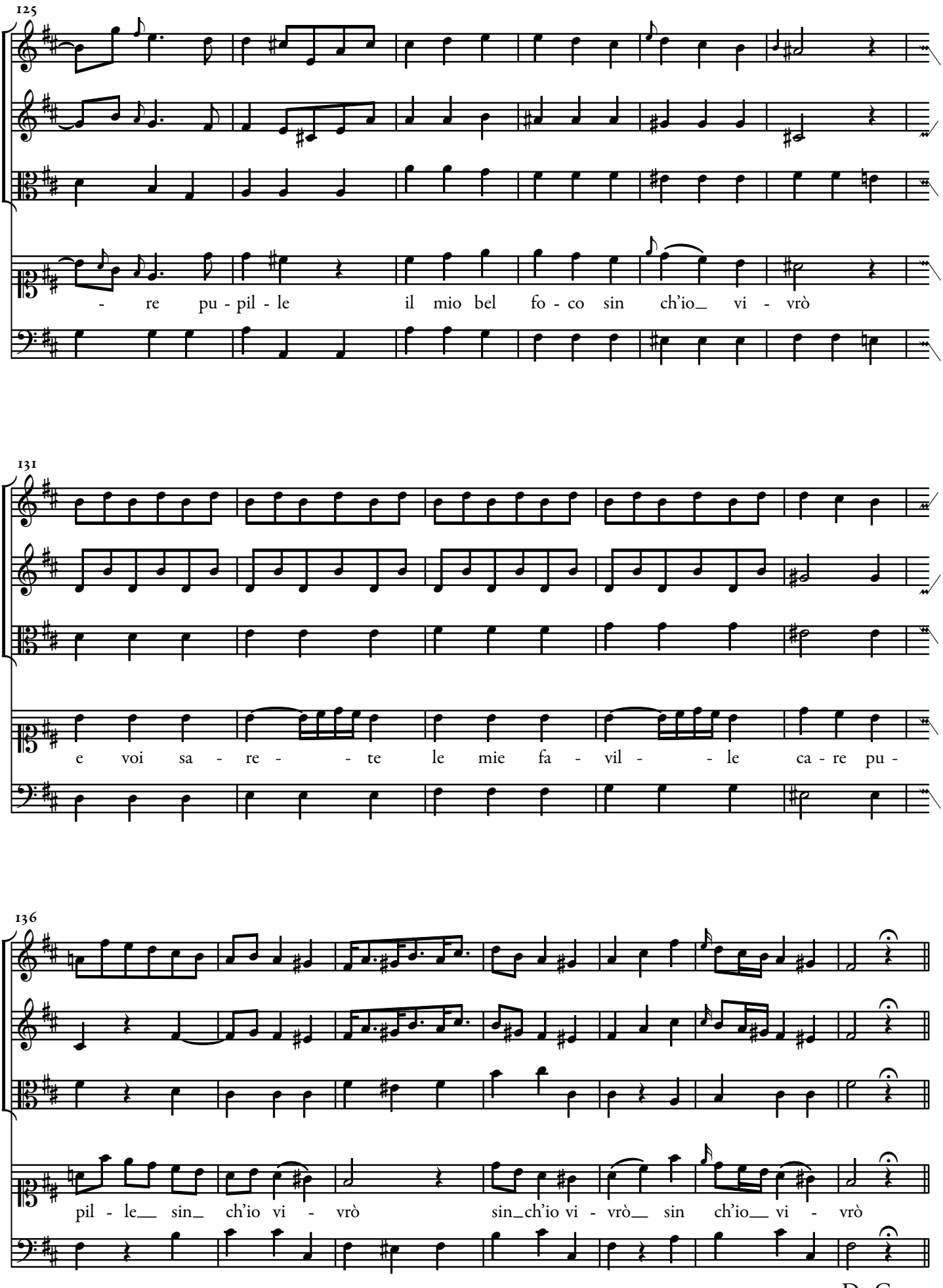
125
- re pu - pil - le il mio bel fo - co sin ch'io_ vi - vrò
131
e voi sa - re - - te le mie fa - vil - - le ca - re pu -
136
pil - le__ sin_ ch'io vi - vrò sin_ch'io vi - vrò__ sin ch'io__ vi - vrò

Da Capo.

Perchè, se tanti siete.

Recitativo.

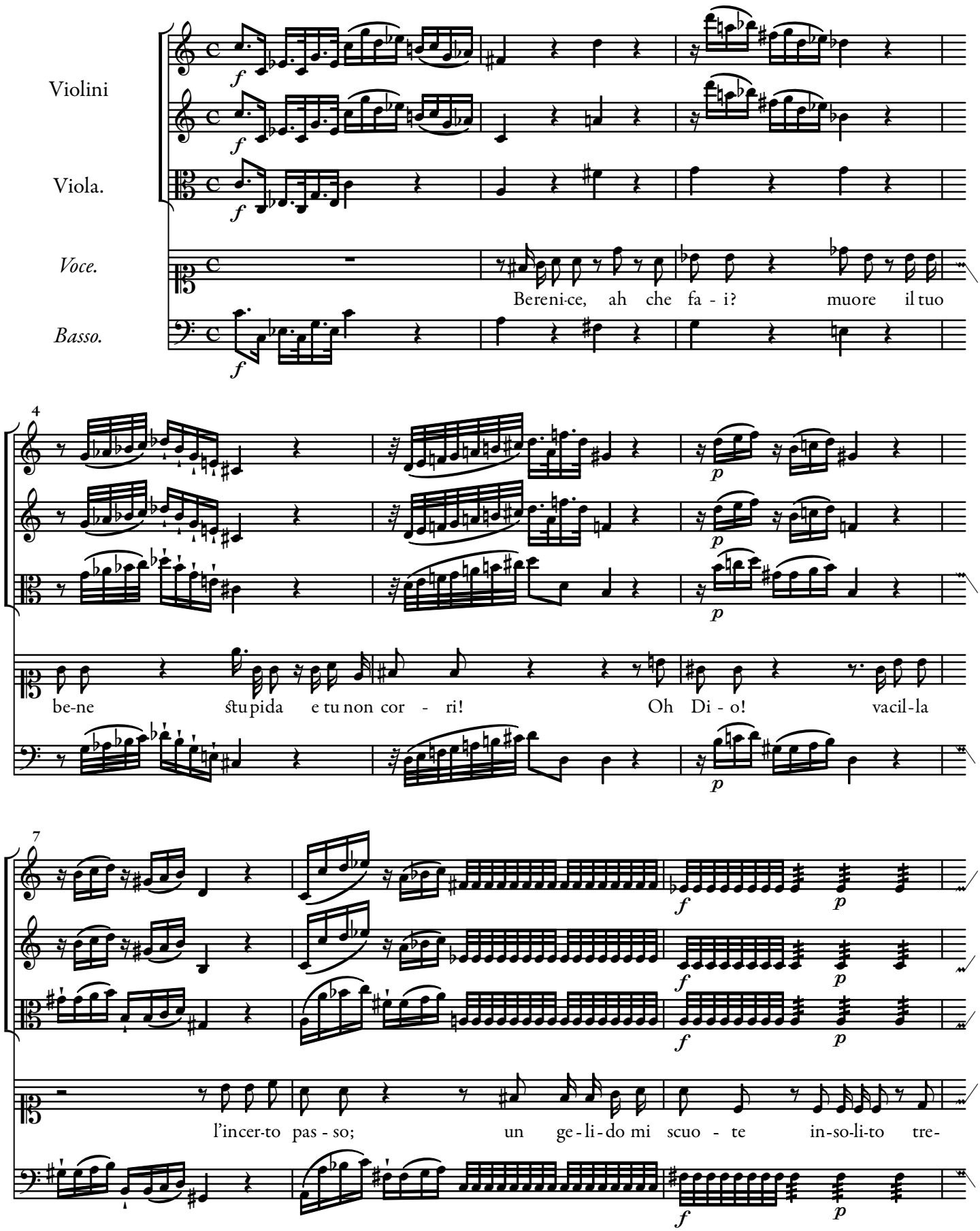

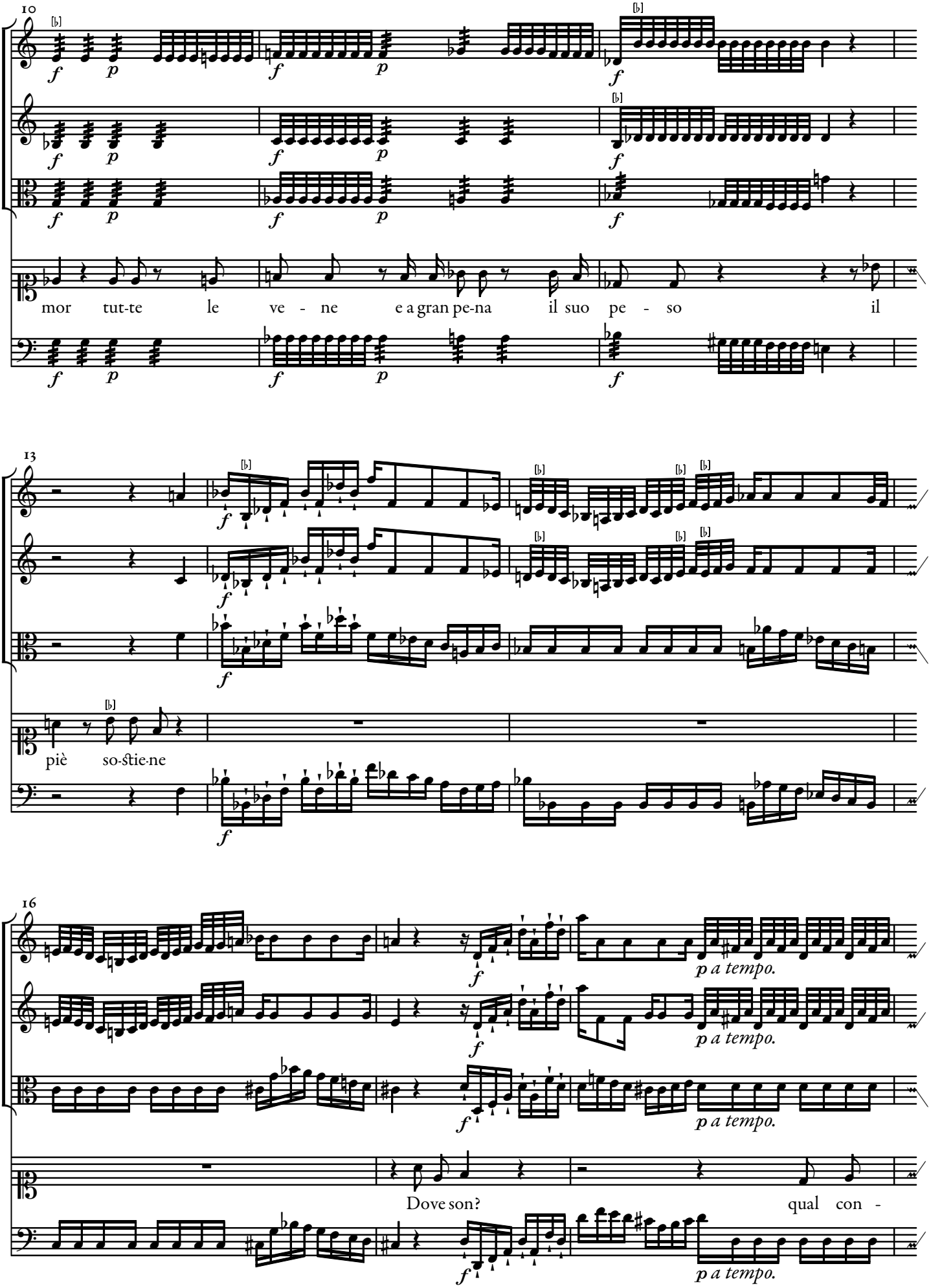
10
mor tut-te le ve - ne e a gran pe-na il suo pe - so il
13
piè so-stie-ne
16
p a tempo.
Dove son? qual con -

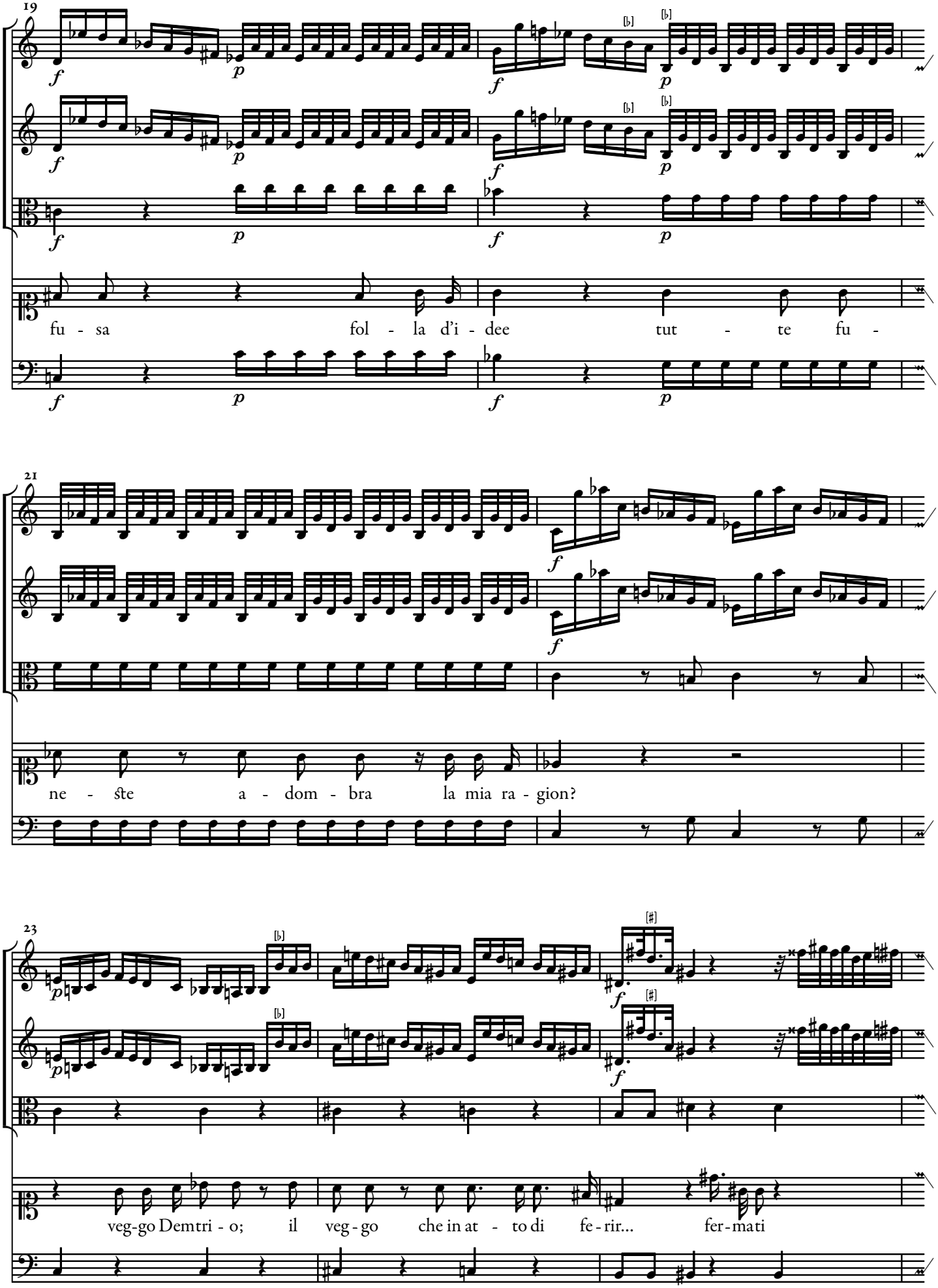
19
fu - sa fol - la d'i - dee tut - te fu -
21
ne - ste a - dom - bra la mia ra - gion?
23
veg-go Demtri - o; il veg - go che in at - to di fe - rir... fer - mati

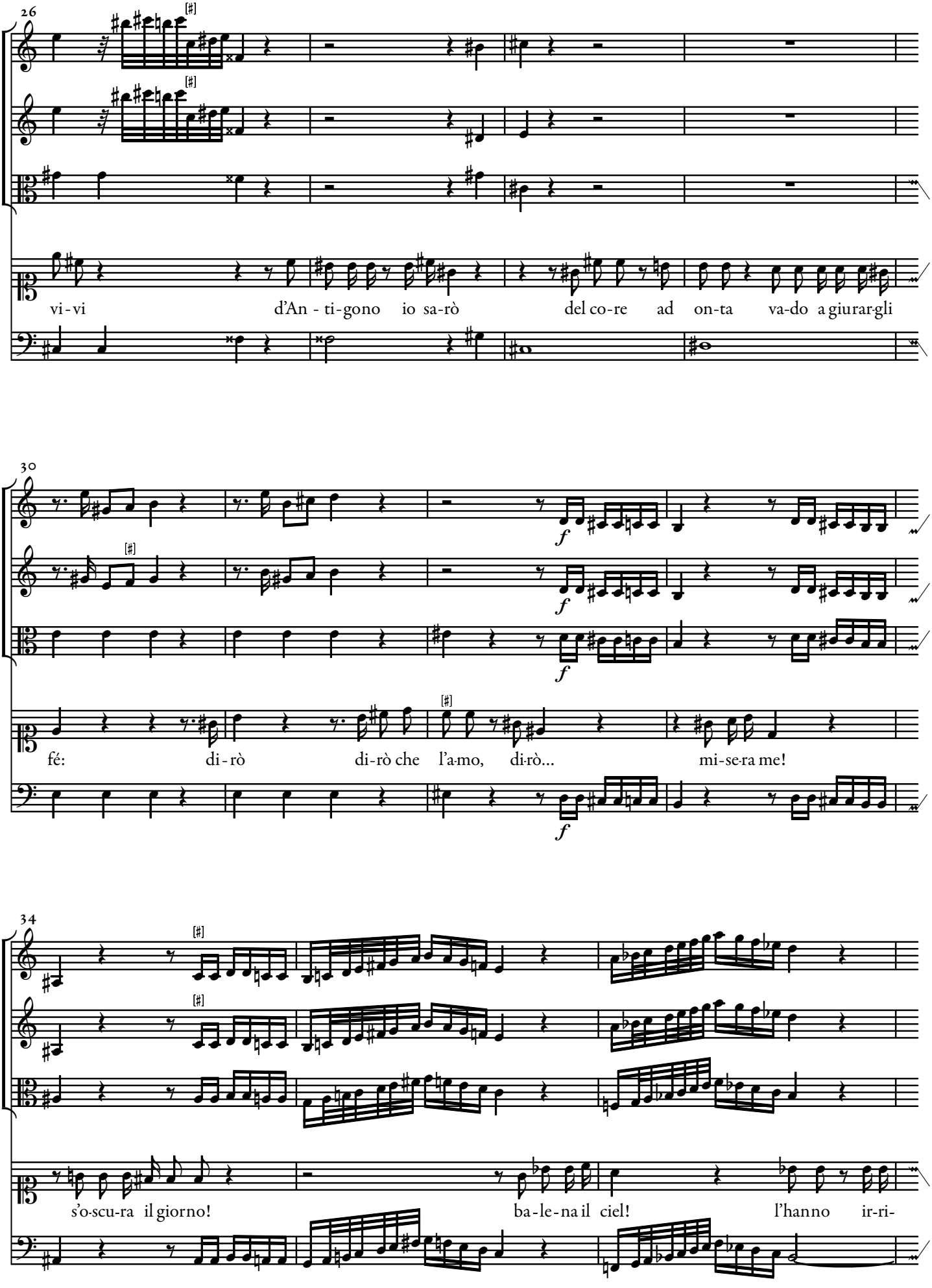
26
vi - vi d'An - ti - gono io sa-rò del co-re ad on-ta va-do a giurar-gli
30
fé: di - rò di-rò che l'a-mo, di-rò... mi-se-ra me!
34
s'o-scu-ra il giorno! ba-le-na il ciel! l'hanno ir-ri-

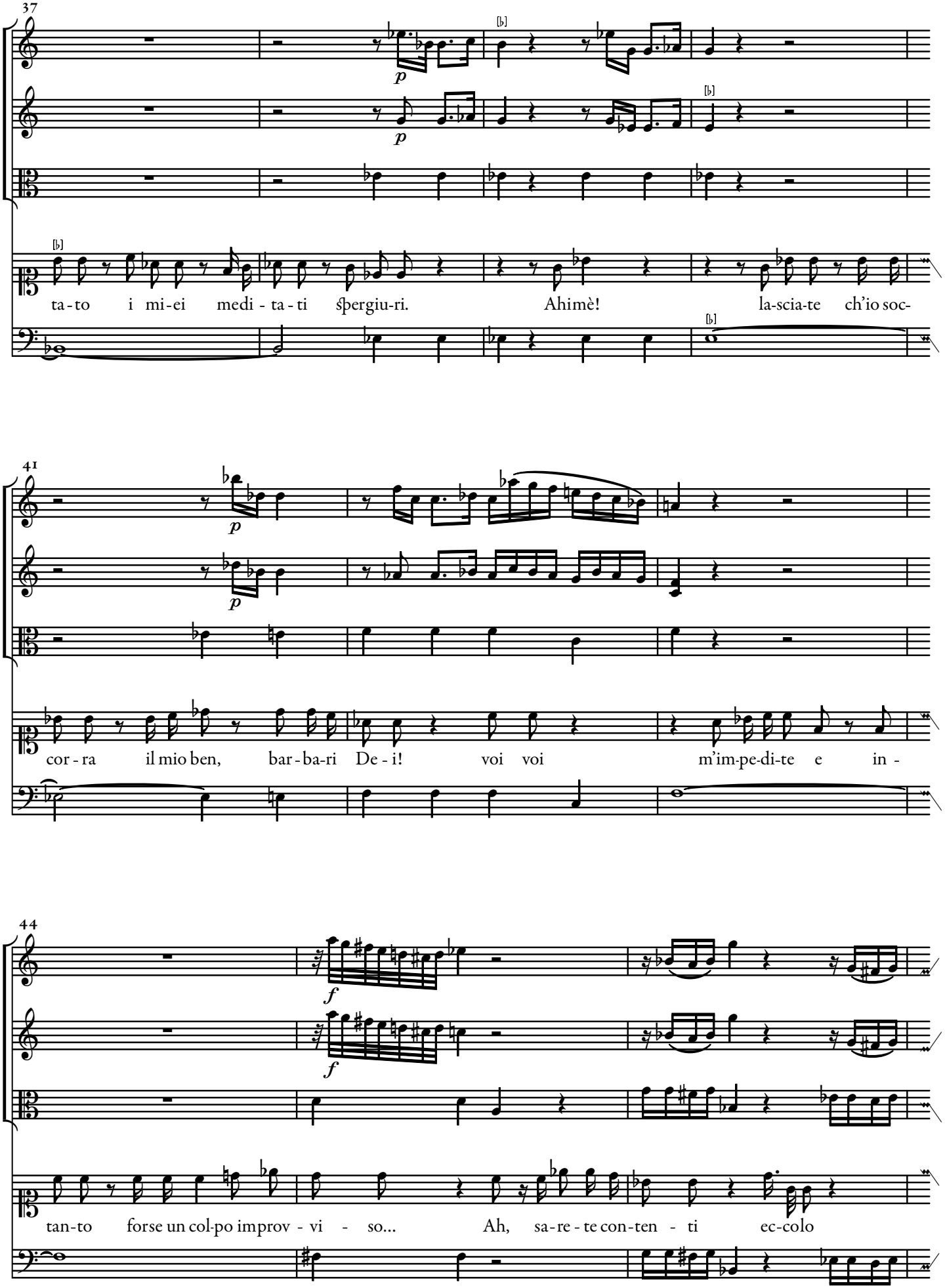
37
p
ta-to i mi-ei medi-ta-ti spergiu-ri. Ahimè! la-scia-te ch'io soc-
41
p
cor-ra il mio ben, bar-ba-ri De-i! voi voi m'im-pe-di-te e in-
44
f
tan-to forse un col-po improv-vi-so... Ah, sa-re-te con-ten-ti ec-colo

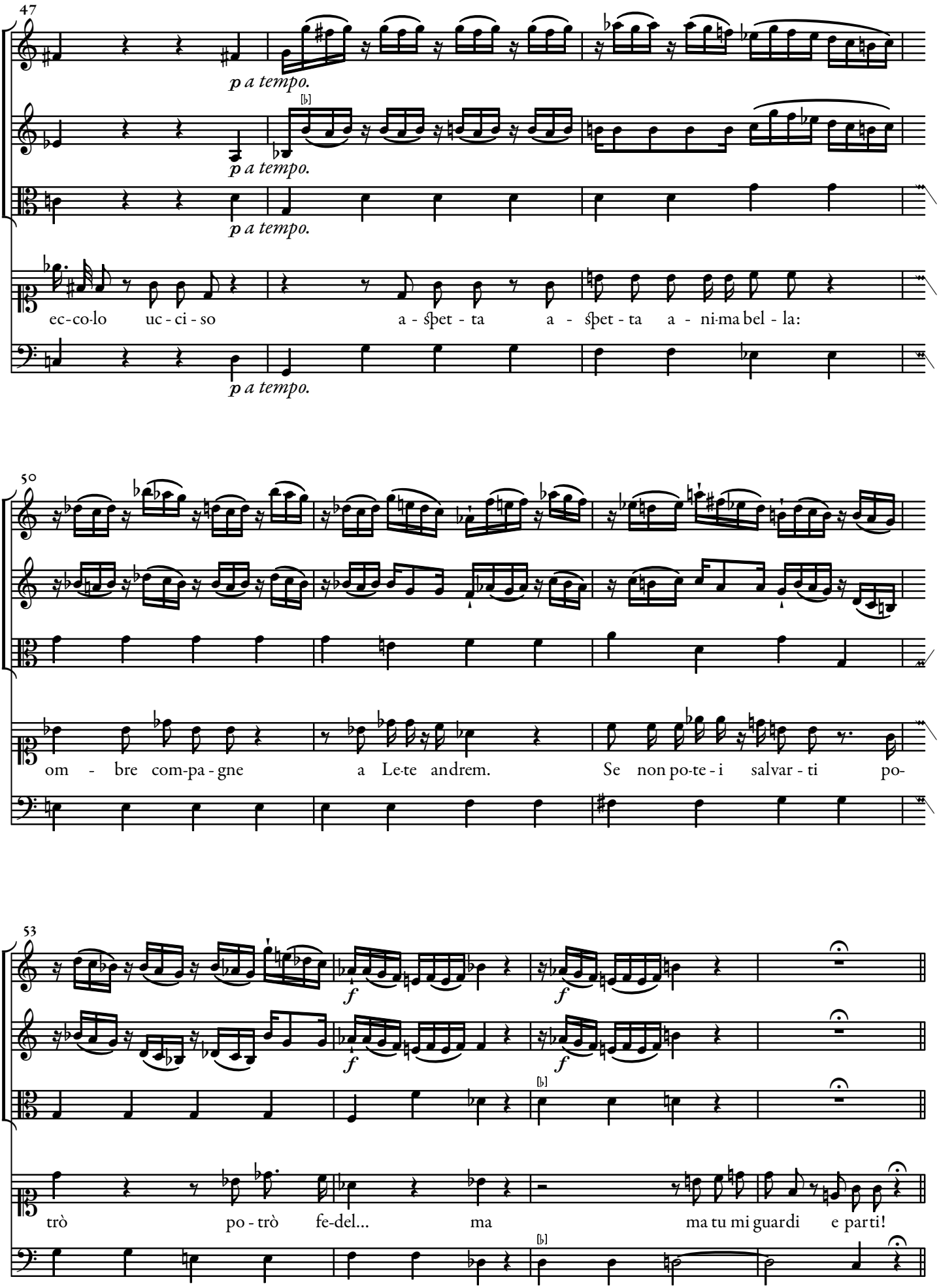
47
p a tempo.
p a tempo.
p a tempo.
p a tempo.
ec-co-lo uc - ci - so a - spet - ta a - spet - ta a - ni-ma bel - la:
50
om - bre com-pa - gne a Le-te andrem. Se non po-te - i salvar - ti po-
53
f
f
f
f
trò po - trò fe-del... ma ma tu mi guardi e parti!

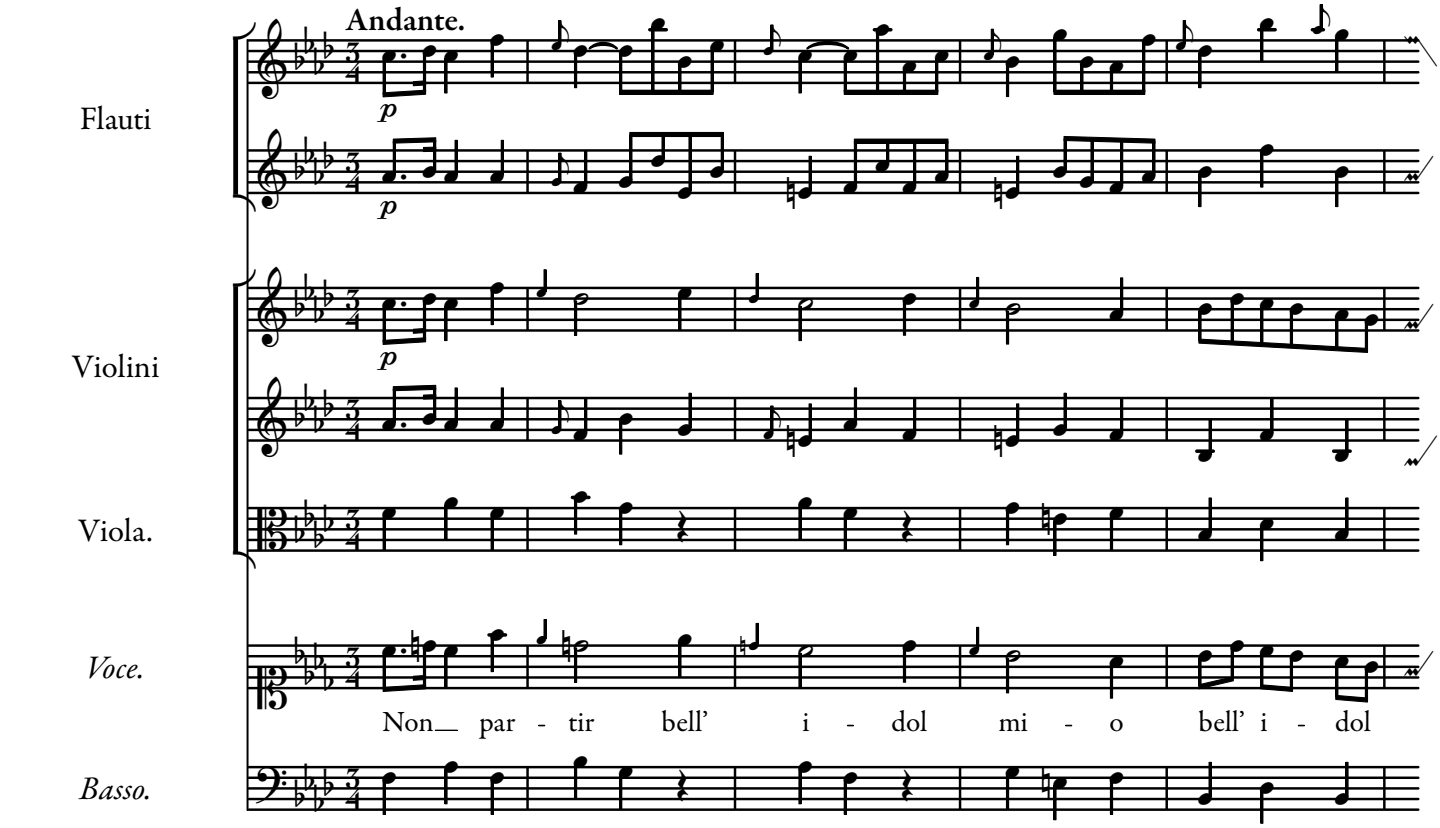
Andante.
Flauti
Violini
Viola.
Voce.
Non par - tir bell' i - dol mi - o bell' i - dol
Basso.

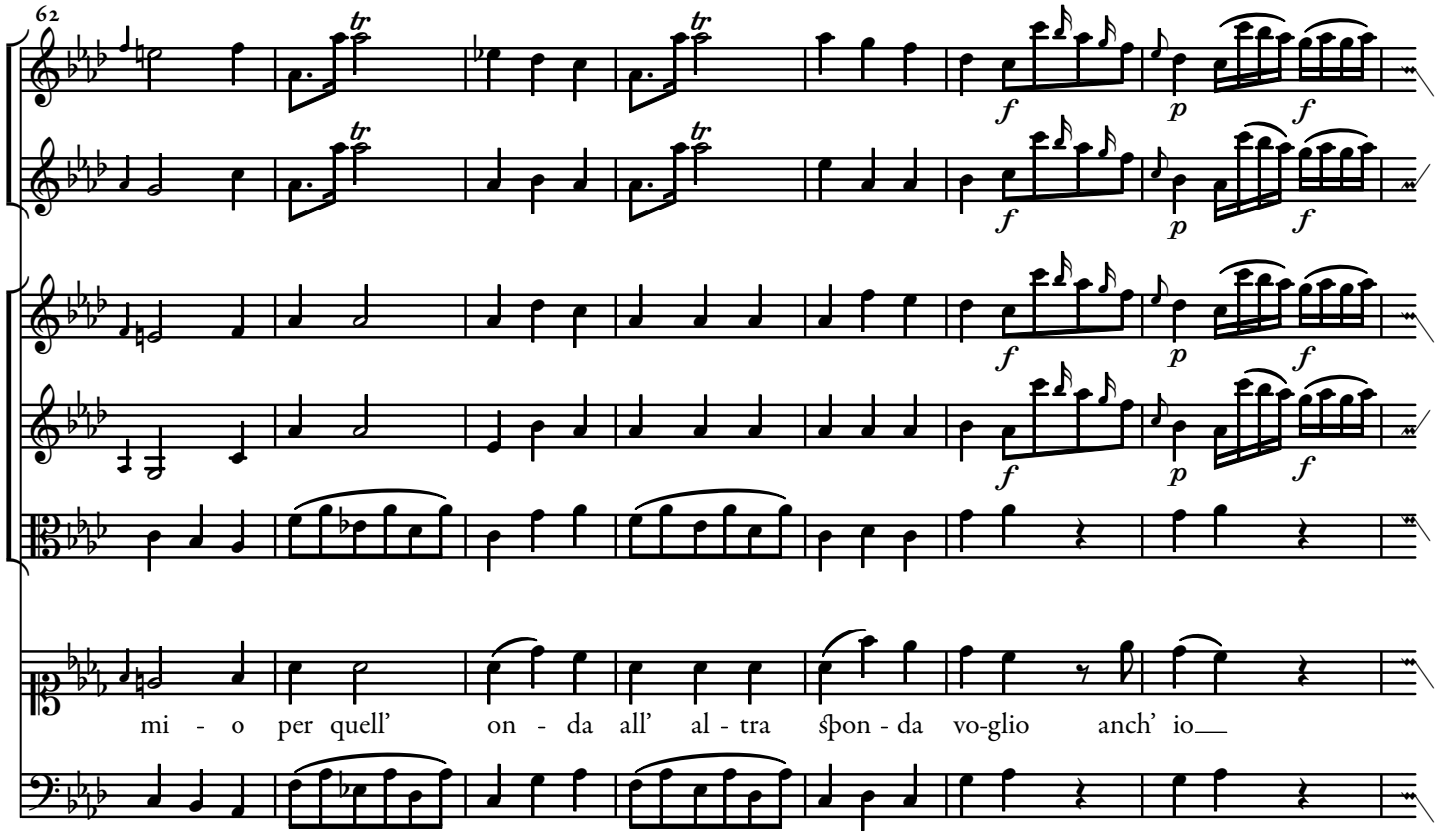
62
mi - o per quell' on - da all' al - tra spon - da vo-glio anch' io

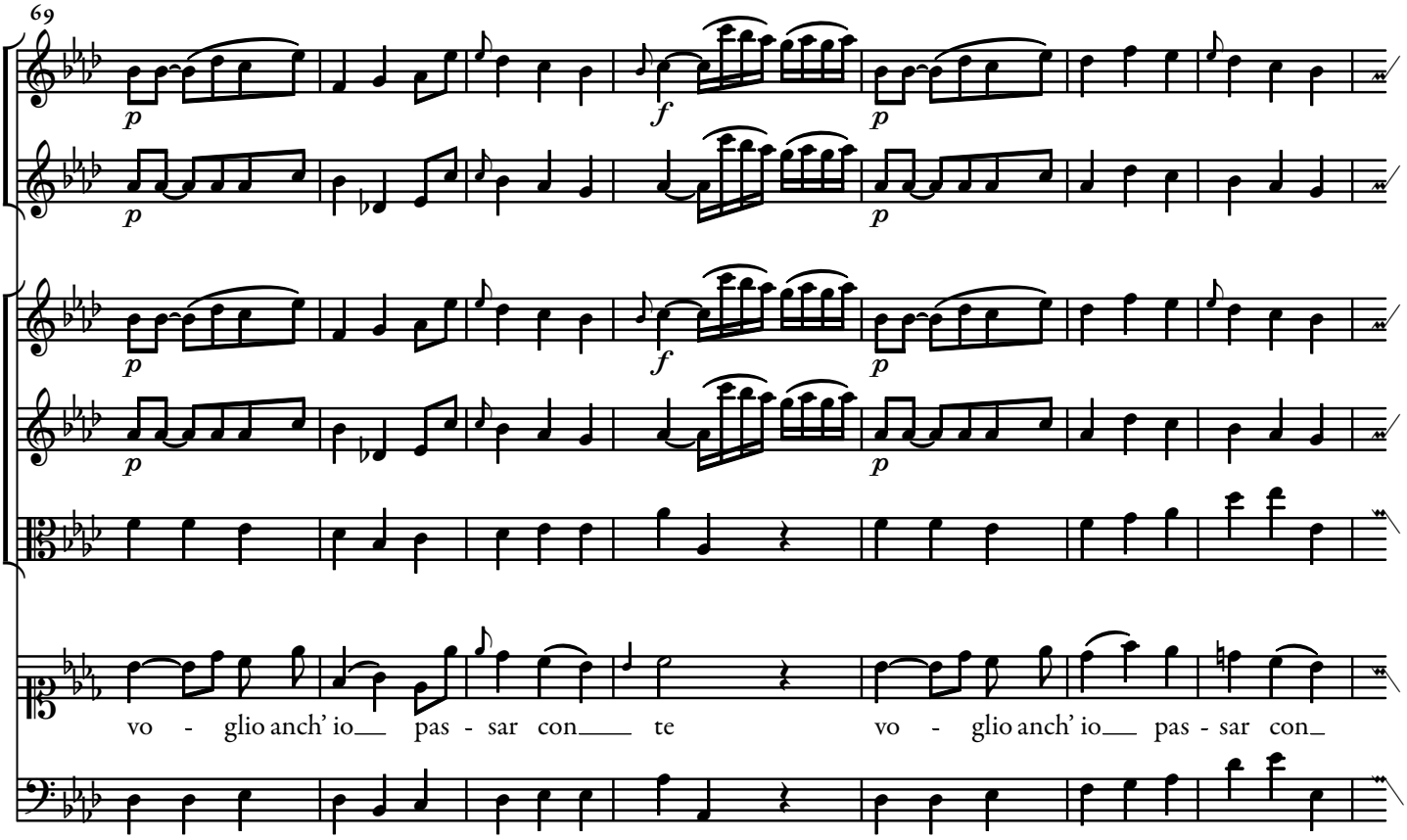
69
p
f
vo - glio anch' io pas - sar con te
vo - glio anch' io pas - sar con

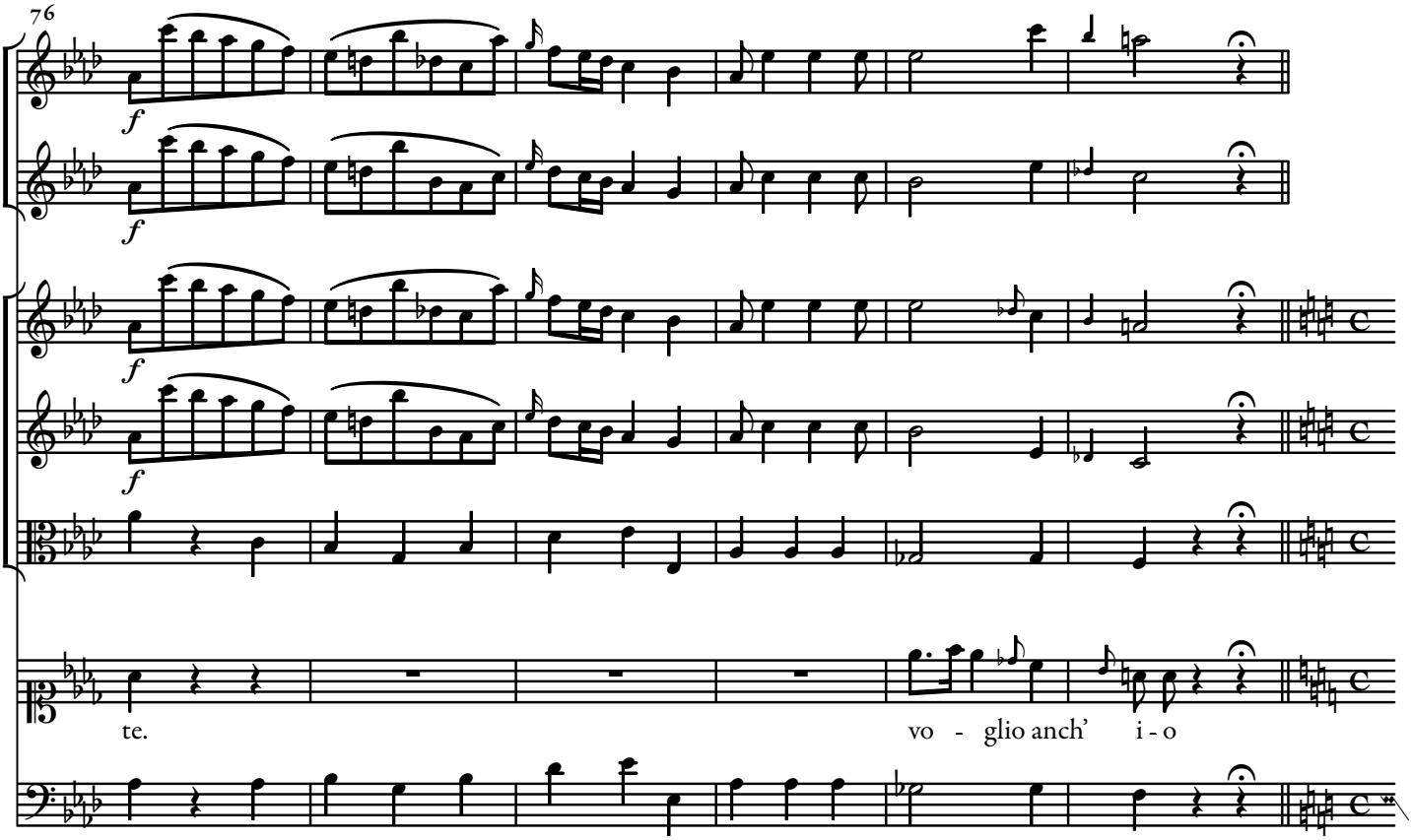
76
f
te.
vo - glio anch' i - o

82

Me in fe-li-ce che fingo? Che ra-gio no? do-ve ra pi-ta io so-no dal tor ren - te cru del de' miei mar-

86

ti-ri? misera mi - se - ra Be-re-ni-ce mi - se-ra Be-re - ni-ce ah tu de-li-ri!

Segue l'Aria.

Aria

Allegro assai.

Oboe

Violini

Viola.

Voce.

Basso.

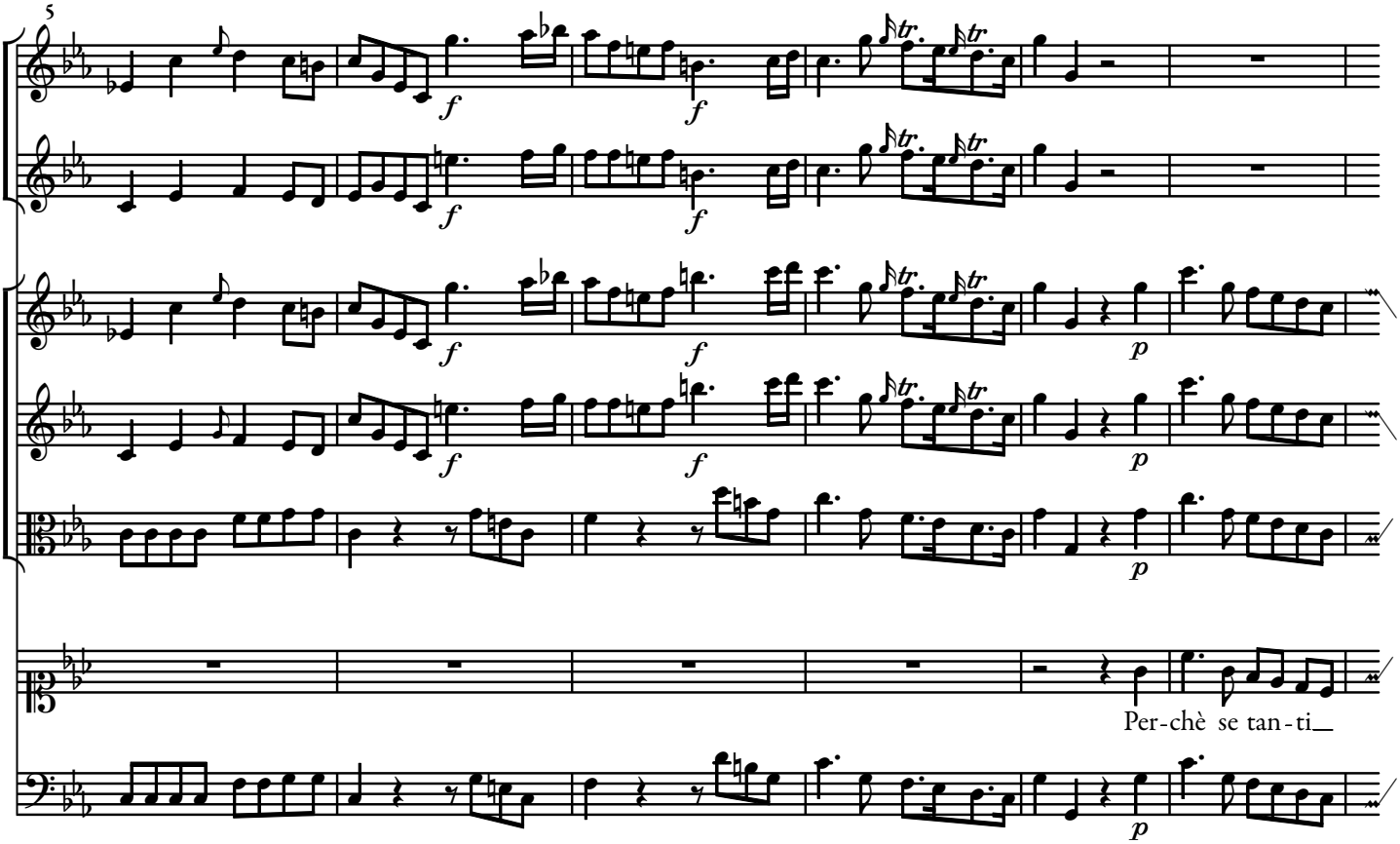
5
Per-chè se tan-ti_

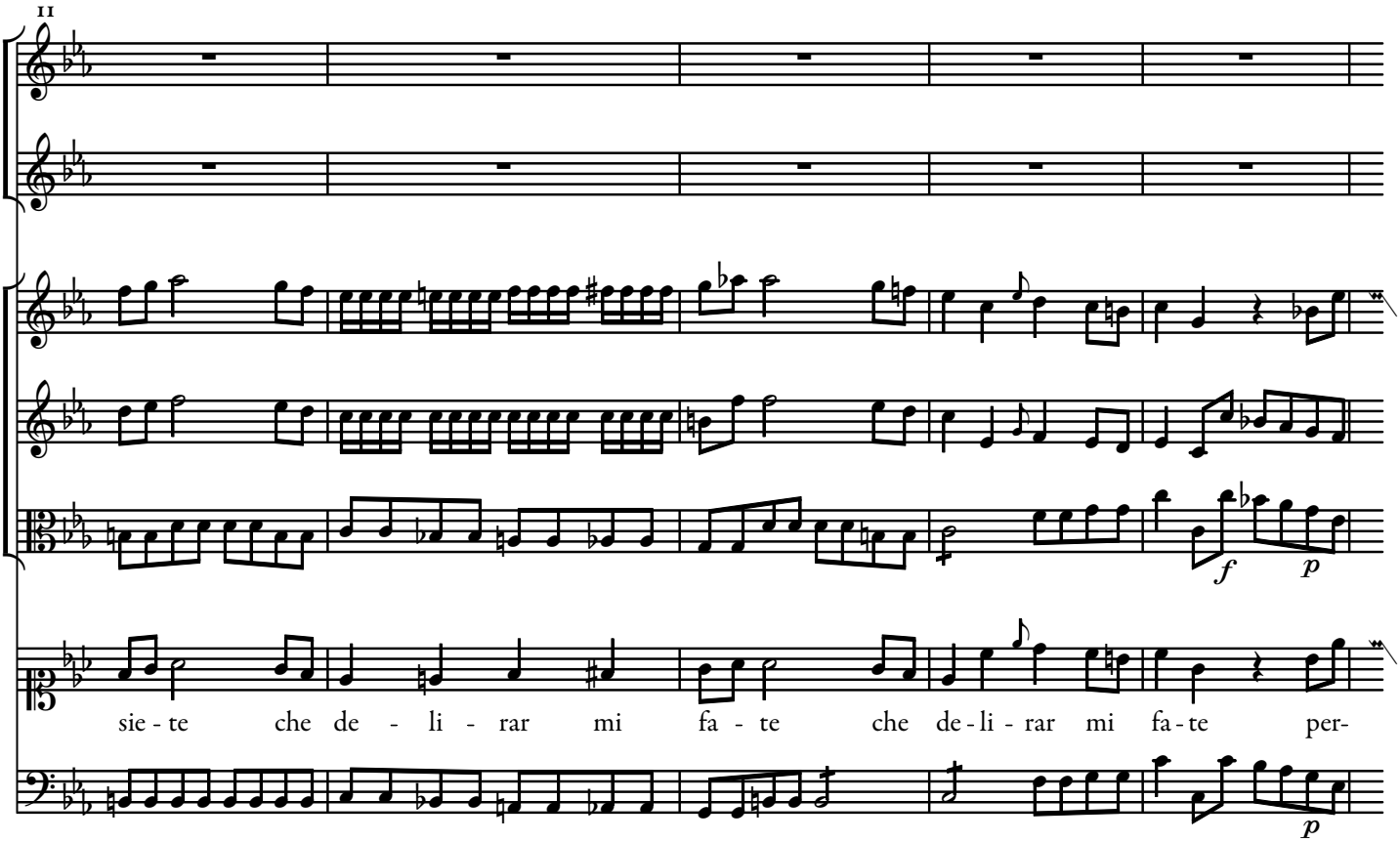
11
sie-te che de-li-rar mi fa-te che de-li-rar mi fa-te per-

16

f *p* *f* *p* *p*

chè non m'uc - ci - de - te af - fan - ni del mio cor del mio cor af - fan -

22

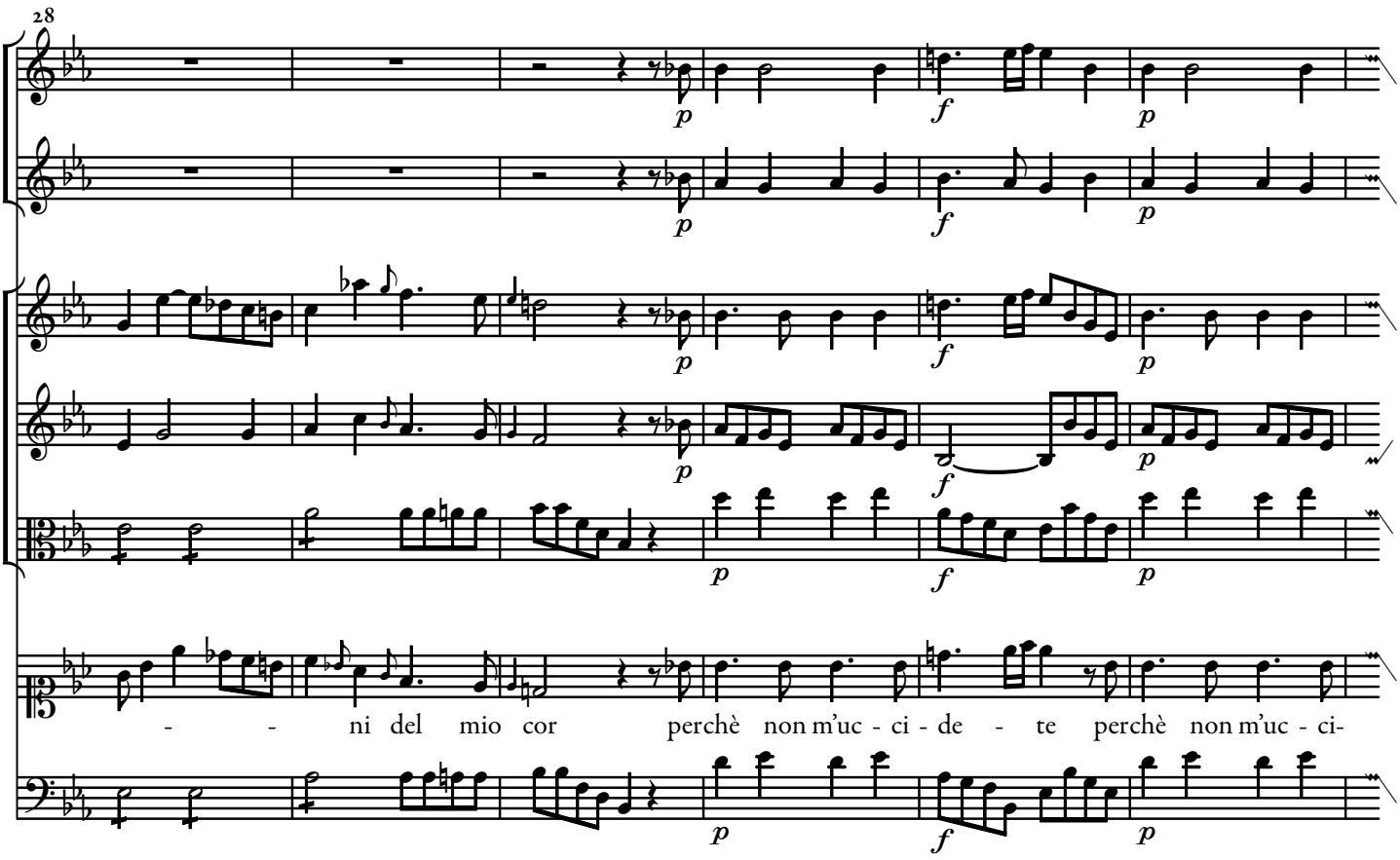
28
- - ni del mio cor perchè non m'uc - ci - de - te perchè non m'uc - ci-

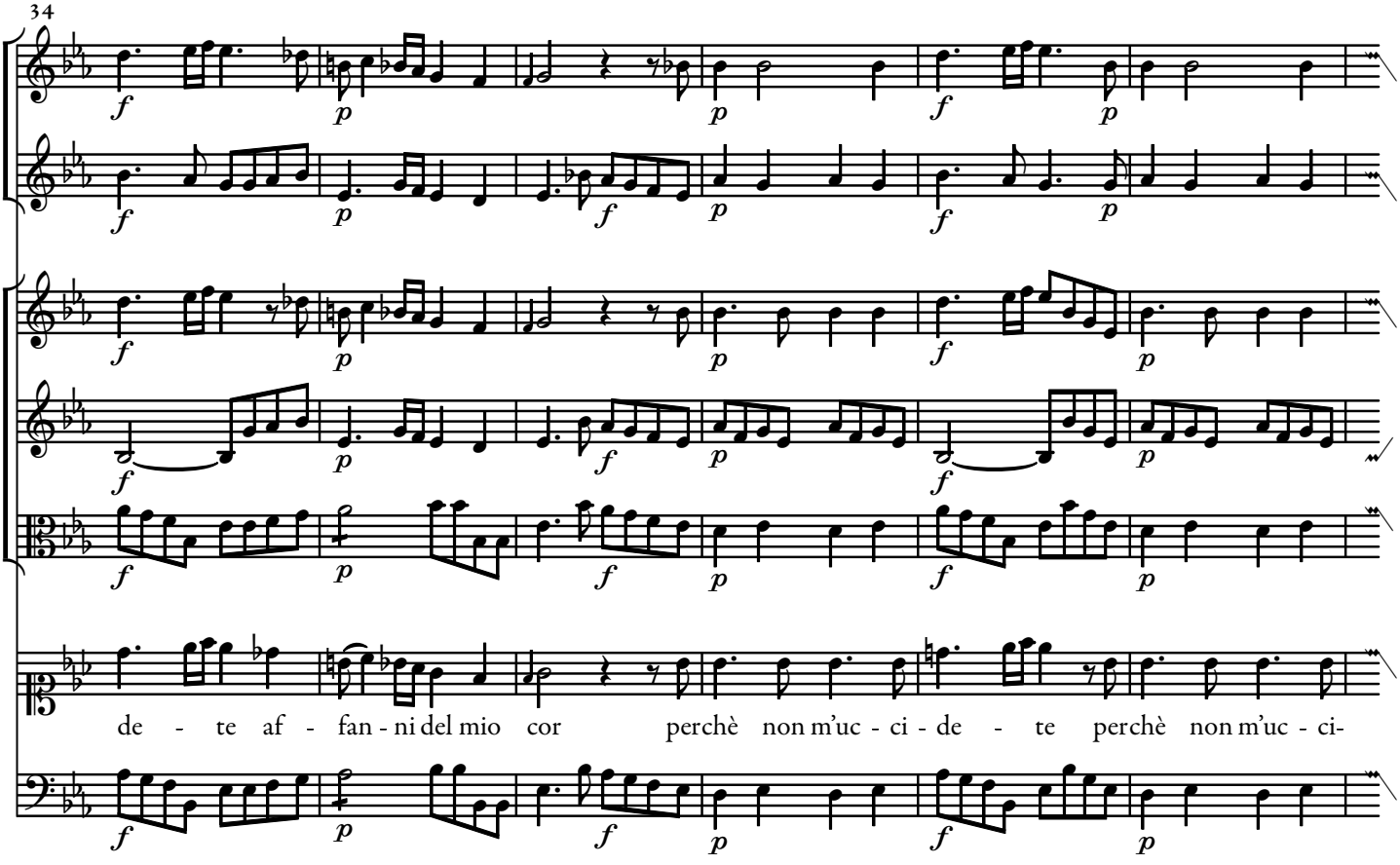
34
de - te af - fan - ni del mio cor perchè non m'uc - ci - de - te perchè non m'uc - ci-

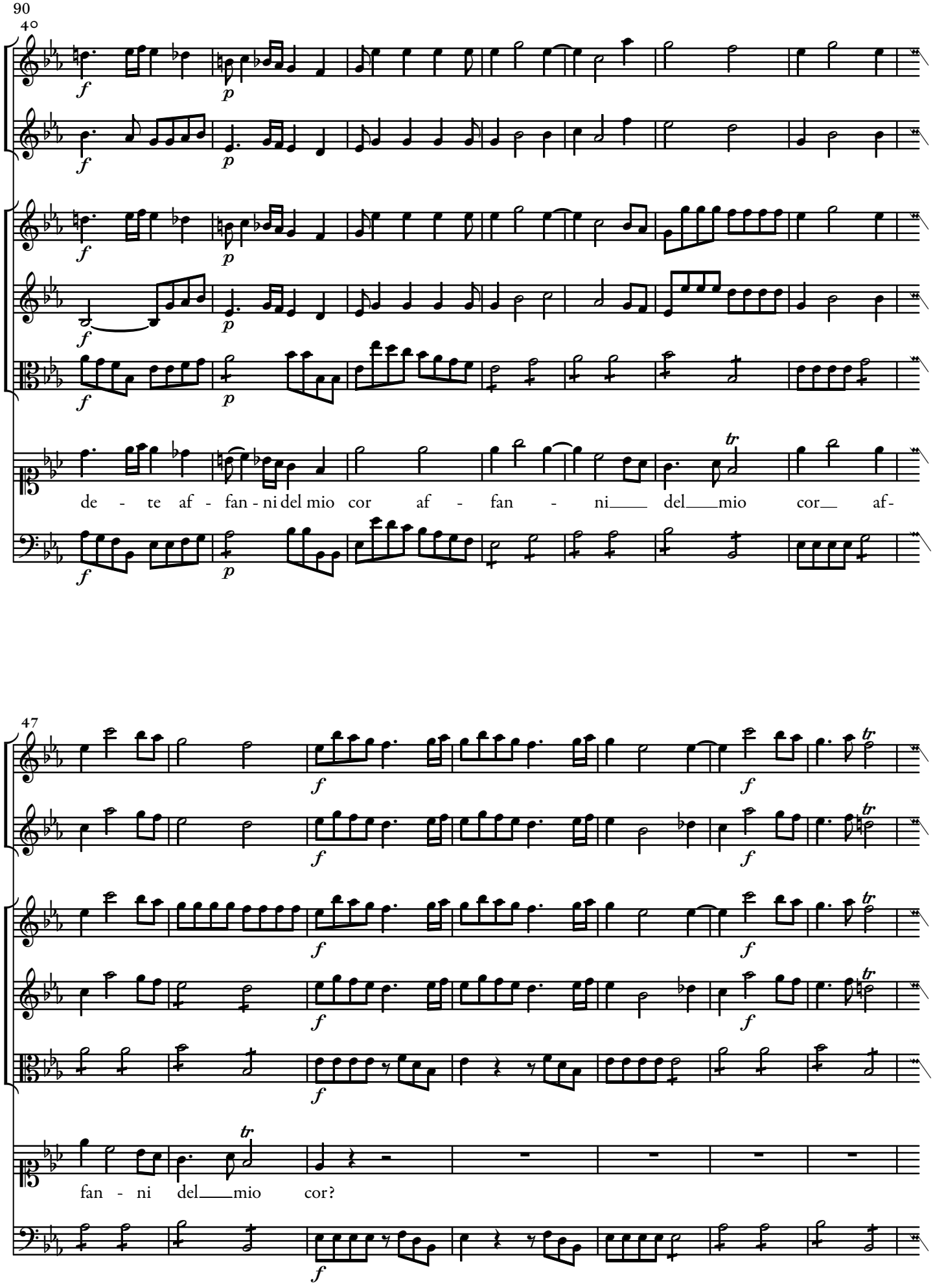
90
4°
de - te af - fan - ni del mio cor af - fan - ni del mio cor af-
47
fan - ni del mio cor?

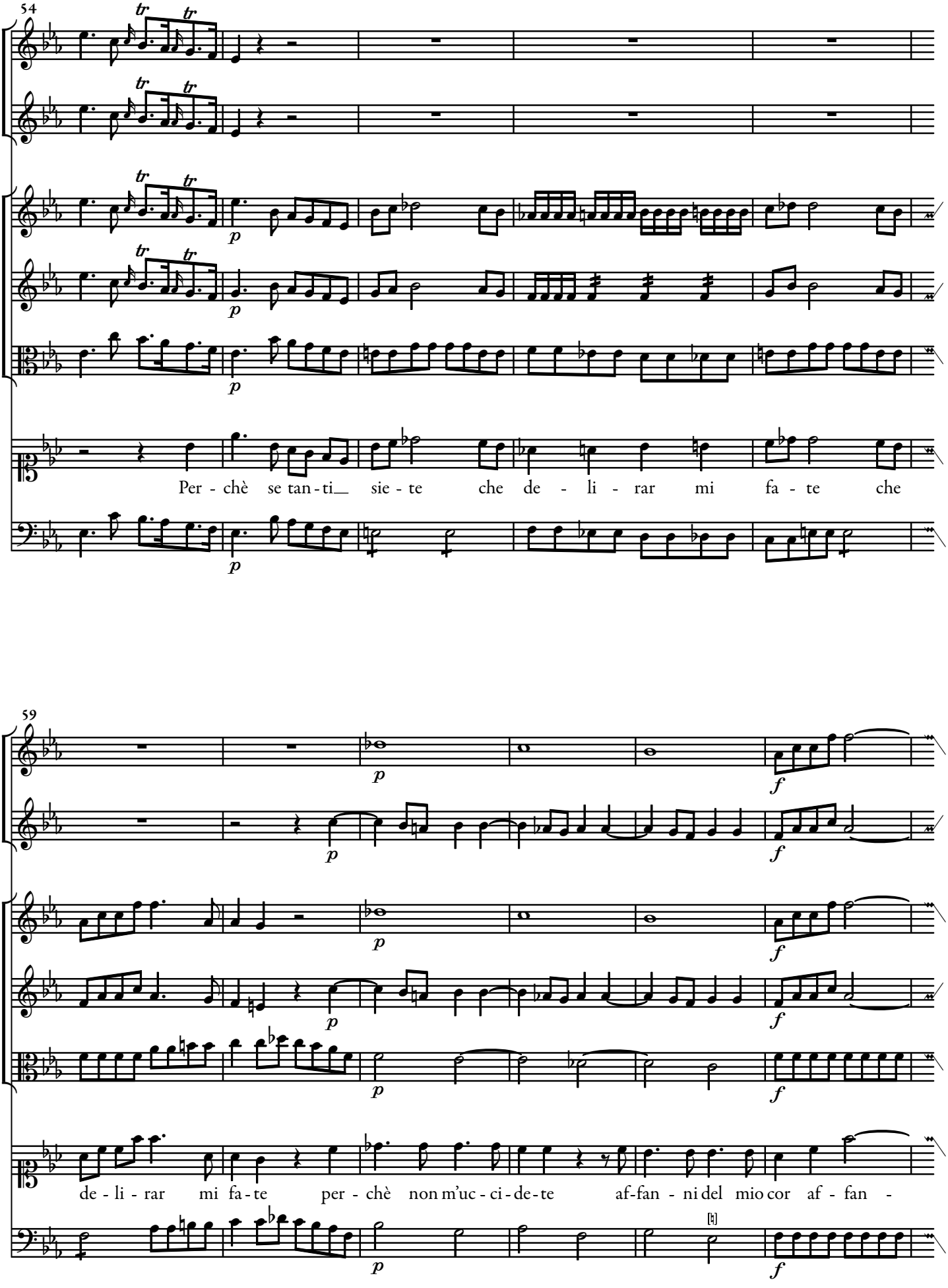
54
Per - chè se tan - ti sie - te che de - li - rar mi fa - te che
59
de - li - rar mi fa - te per - chè non m'uc - ci - de - te af-fan - ni del mio cor af - fan -

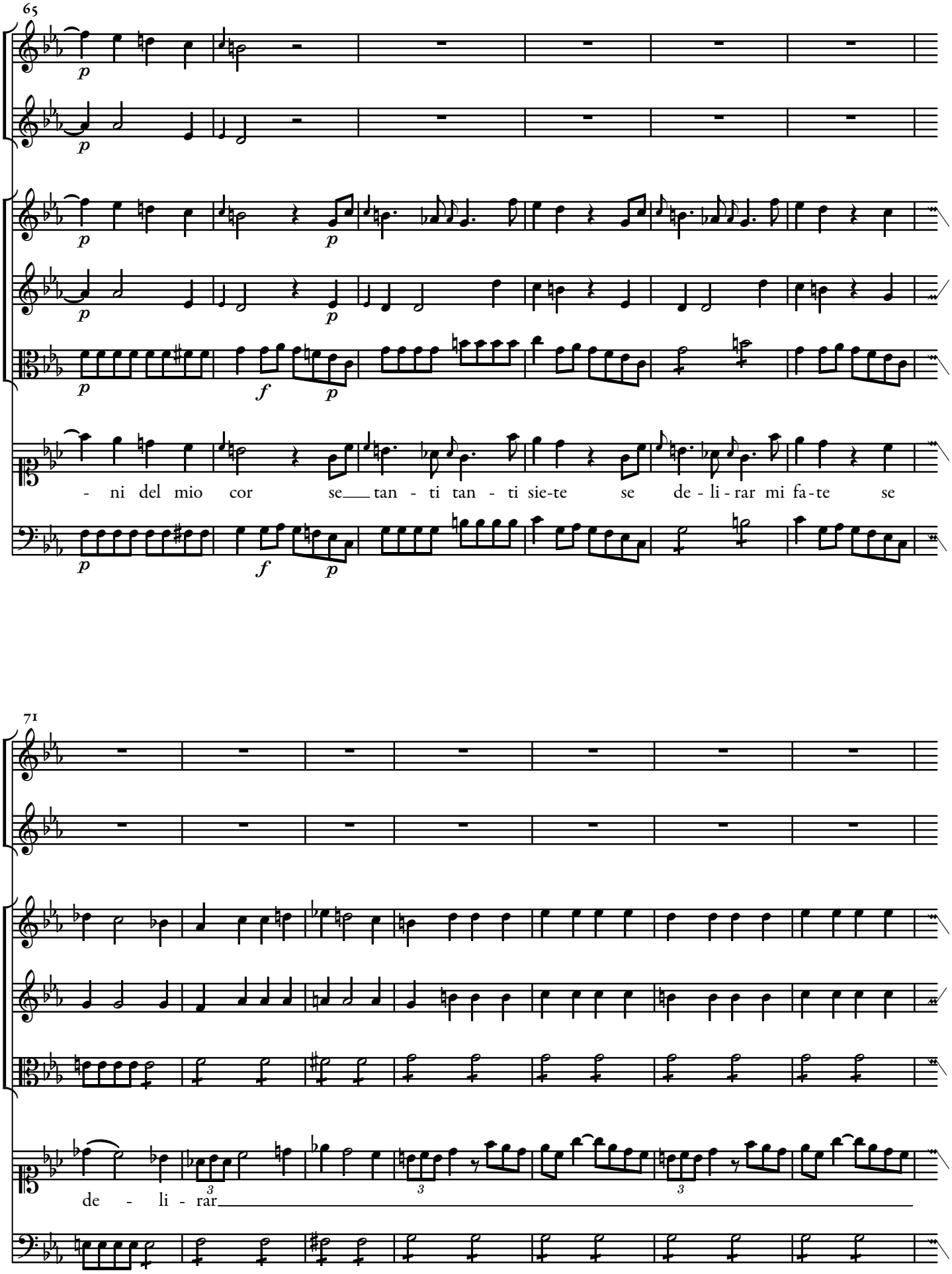
65
p
p
p
p
p
p
p
f
p
- ni del mio cor se tan - ti tan - ti sie-te se de - li - rar mi fa - te se
p
f
p
71
de - li - rar

78

mi fa - te per - chè non m'uc - ci - de - te af -

83

Orig.

fan - ni del mio cor per - chè per - chè per-

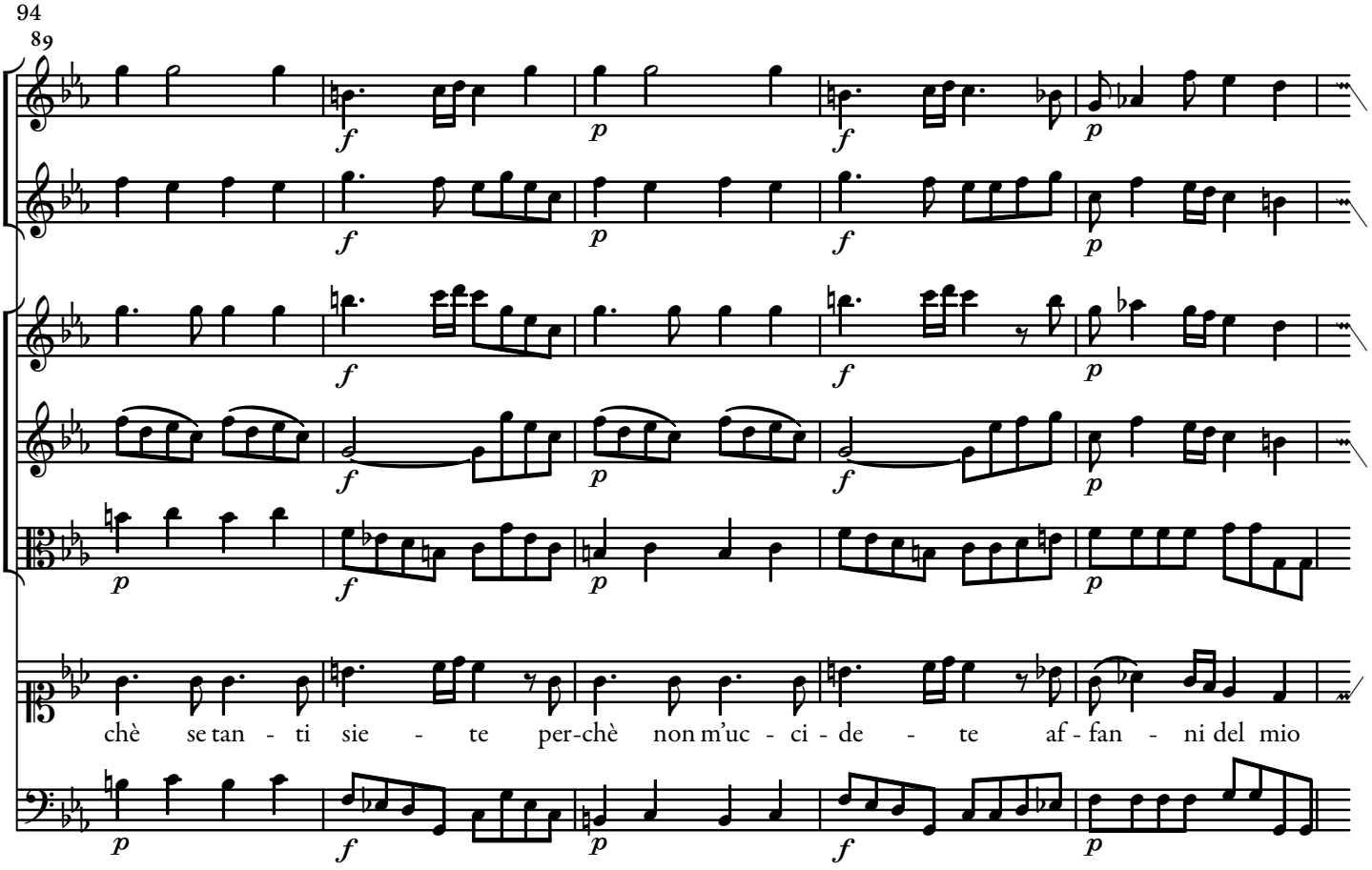
94
89
chè se tan - ti sie - te per-chè non m'uc - ci - de - te af - fan - ni del mio

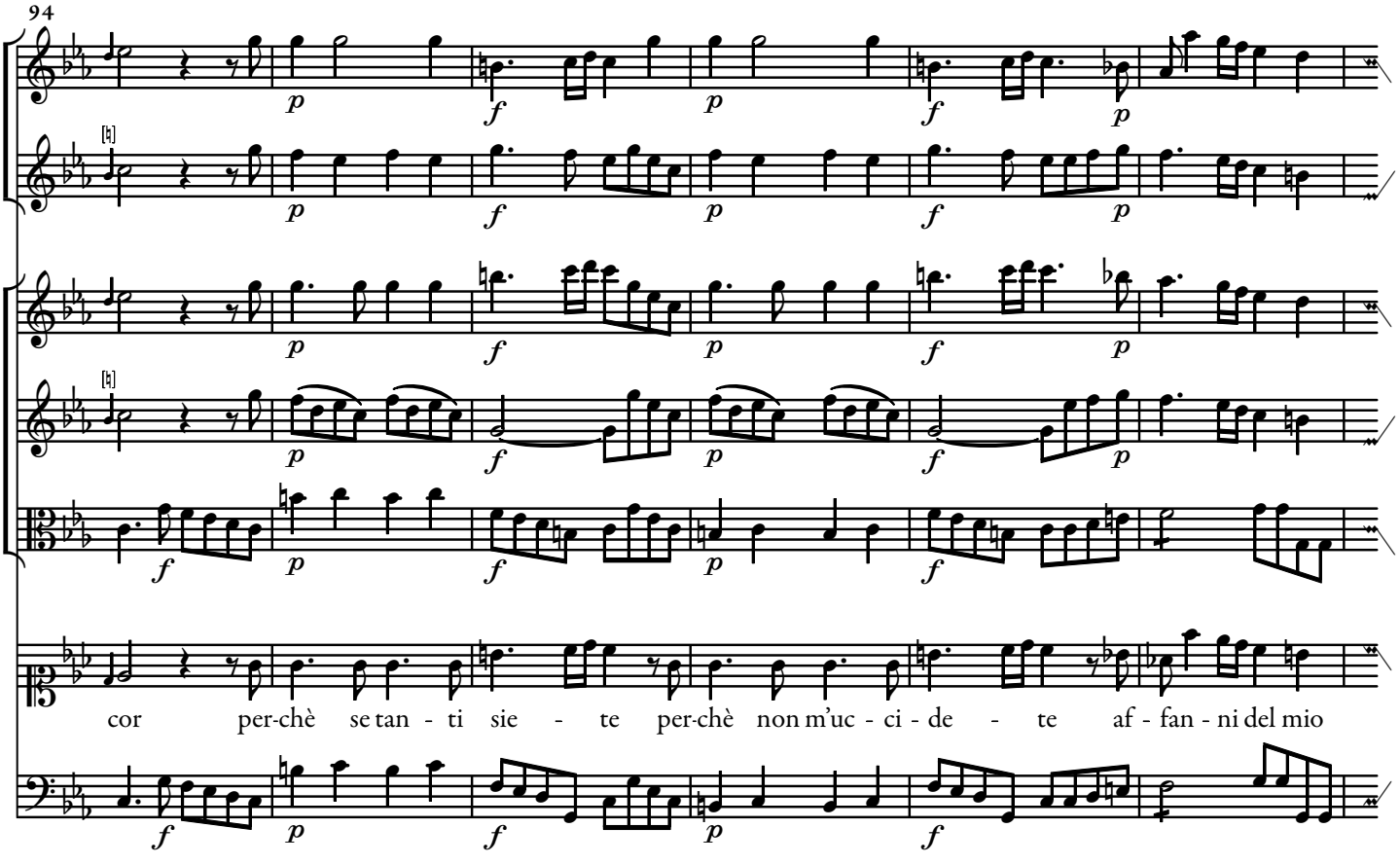
94
cor per-chè se tan - ti sie - te per-chè non m'uc - ci - de - te af - fan - ni del mio

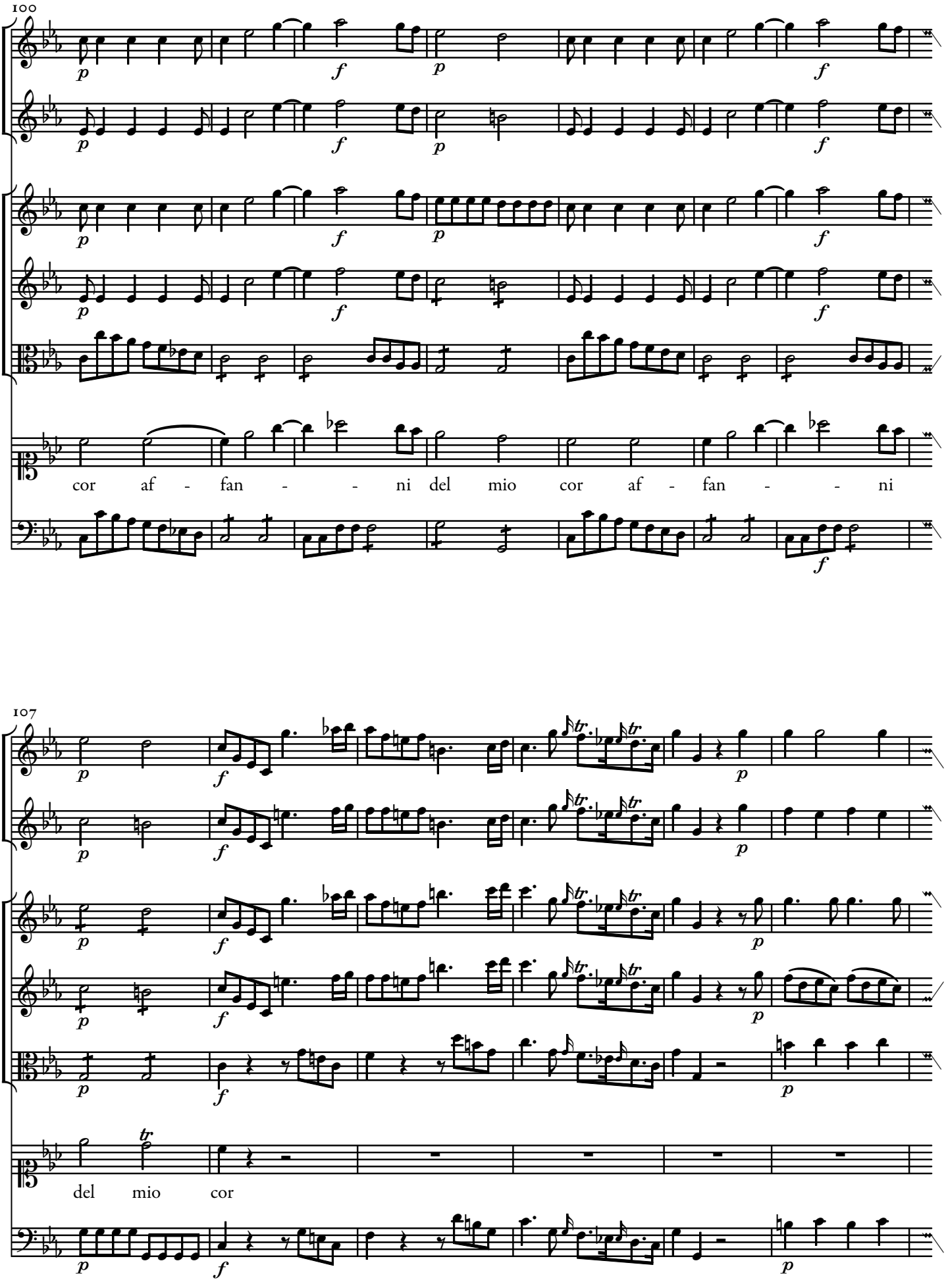
100
cor af - fan - - ni del mio cor af - fan - - ni
107
del mio cor

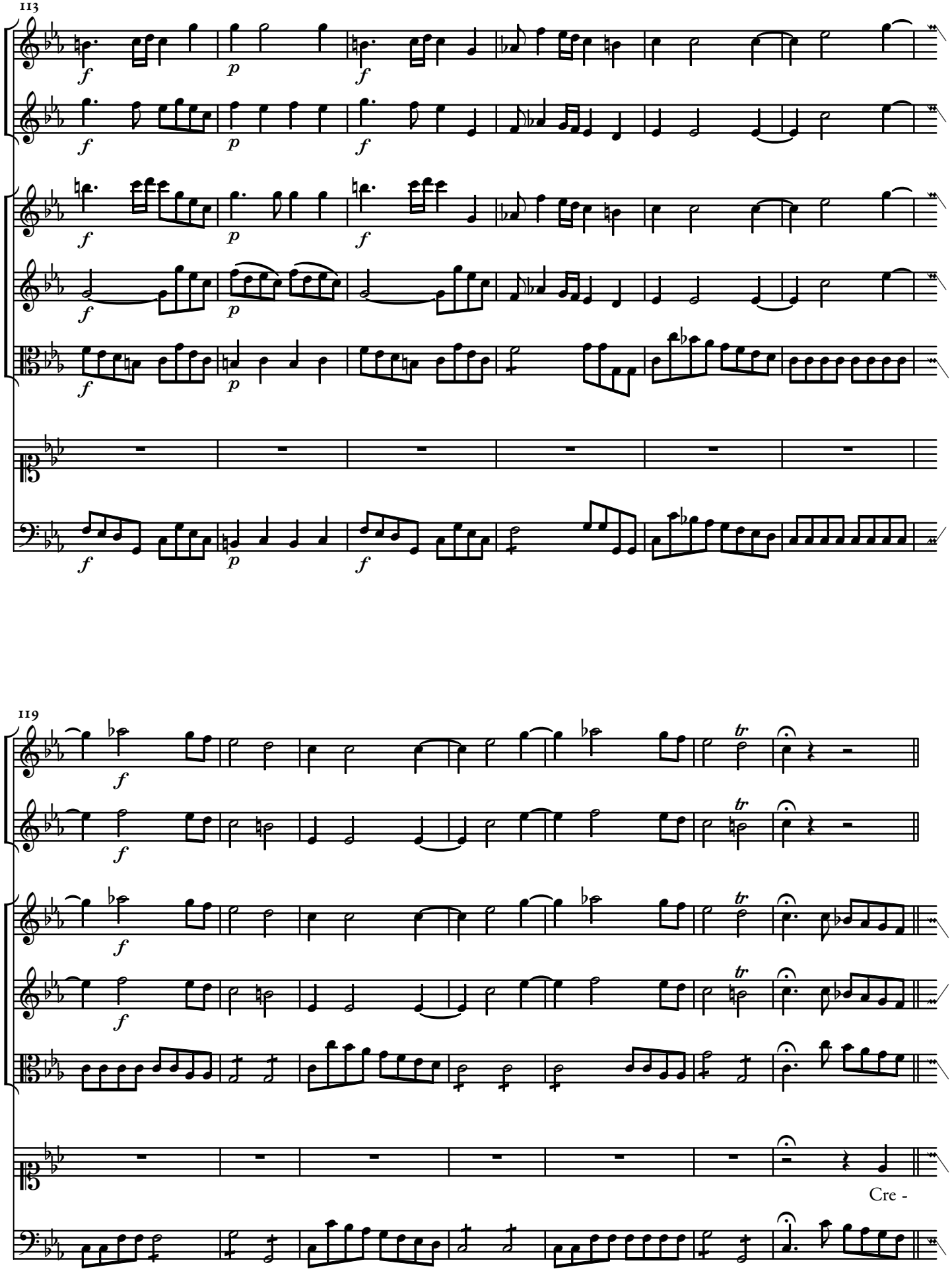
113
119
Cre -

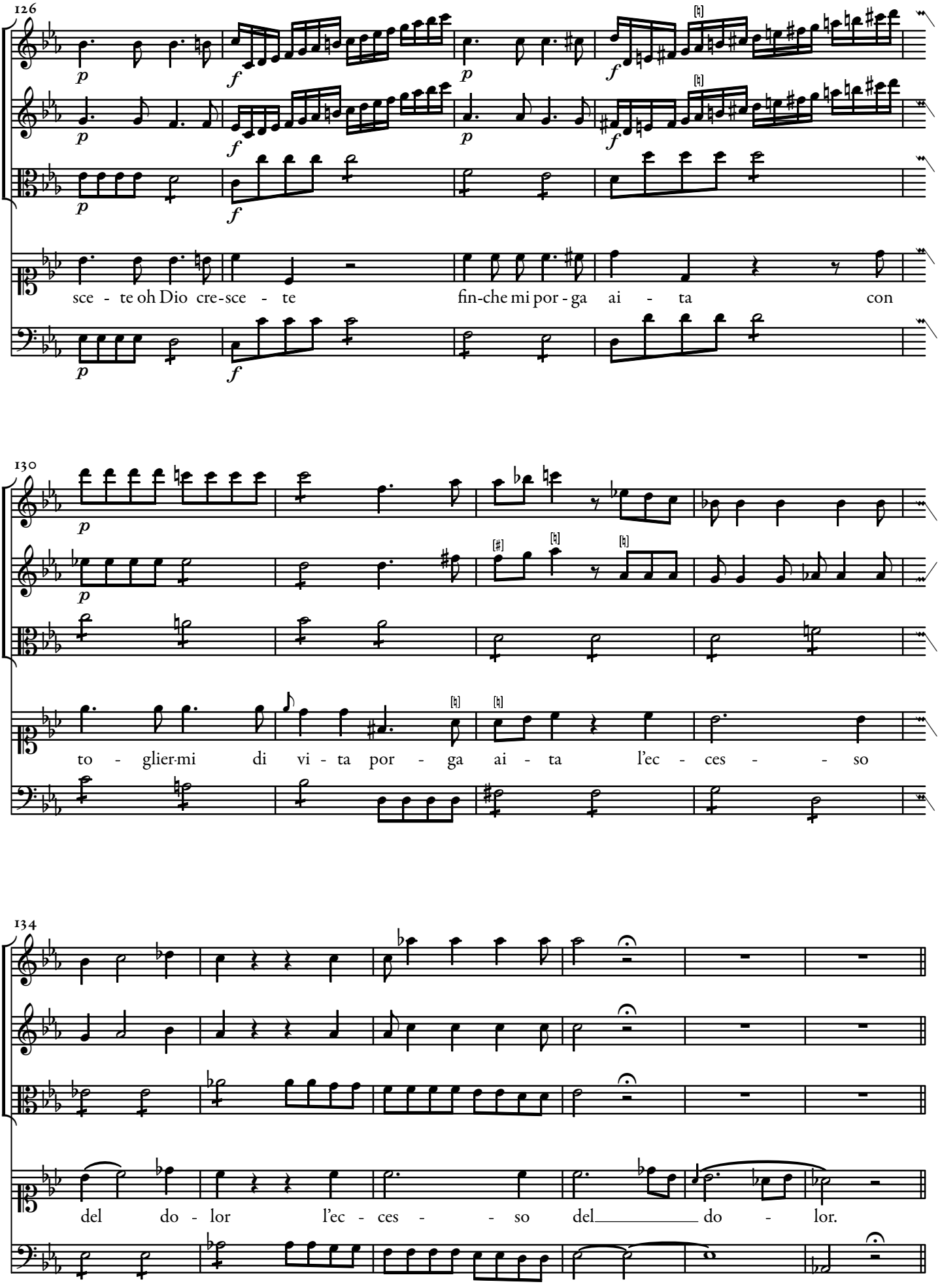
126
sce - te oh Dio cre-sce - te
fin-che mi por - ga ai - ta con
130
to - glier-mi di vi - ta por - ga ai - ta l'ec - ces - so
134
del do - lor l'ec - ces - so del do - lor.

Se del fiume altèra l'onda.

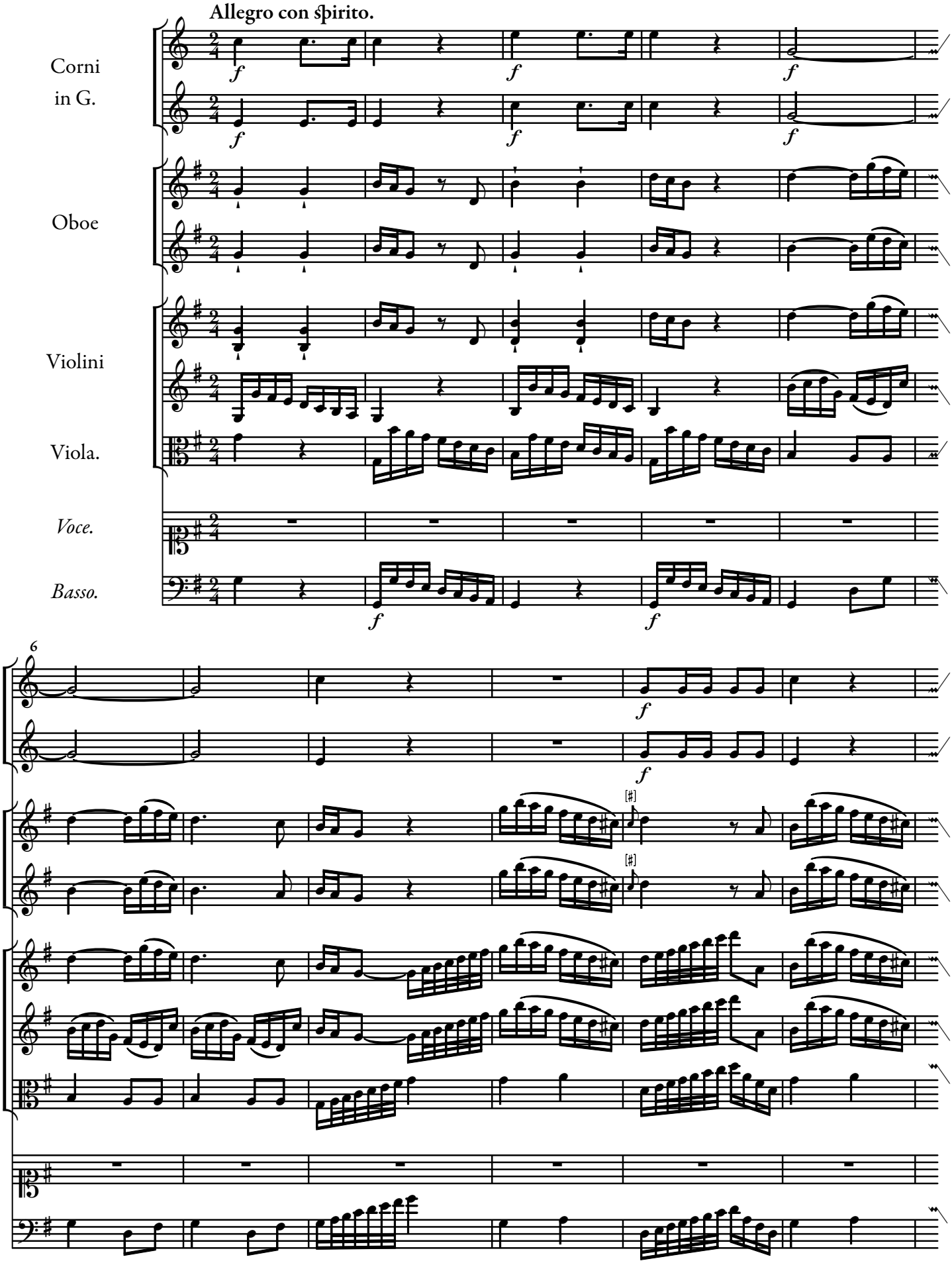

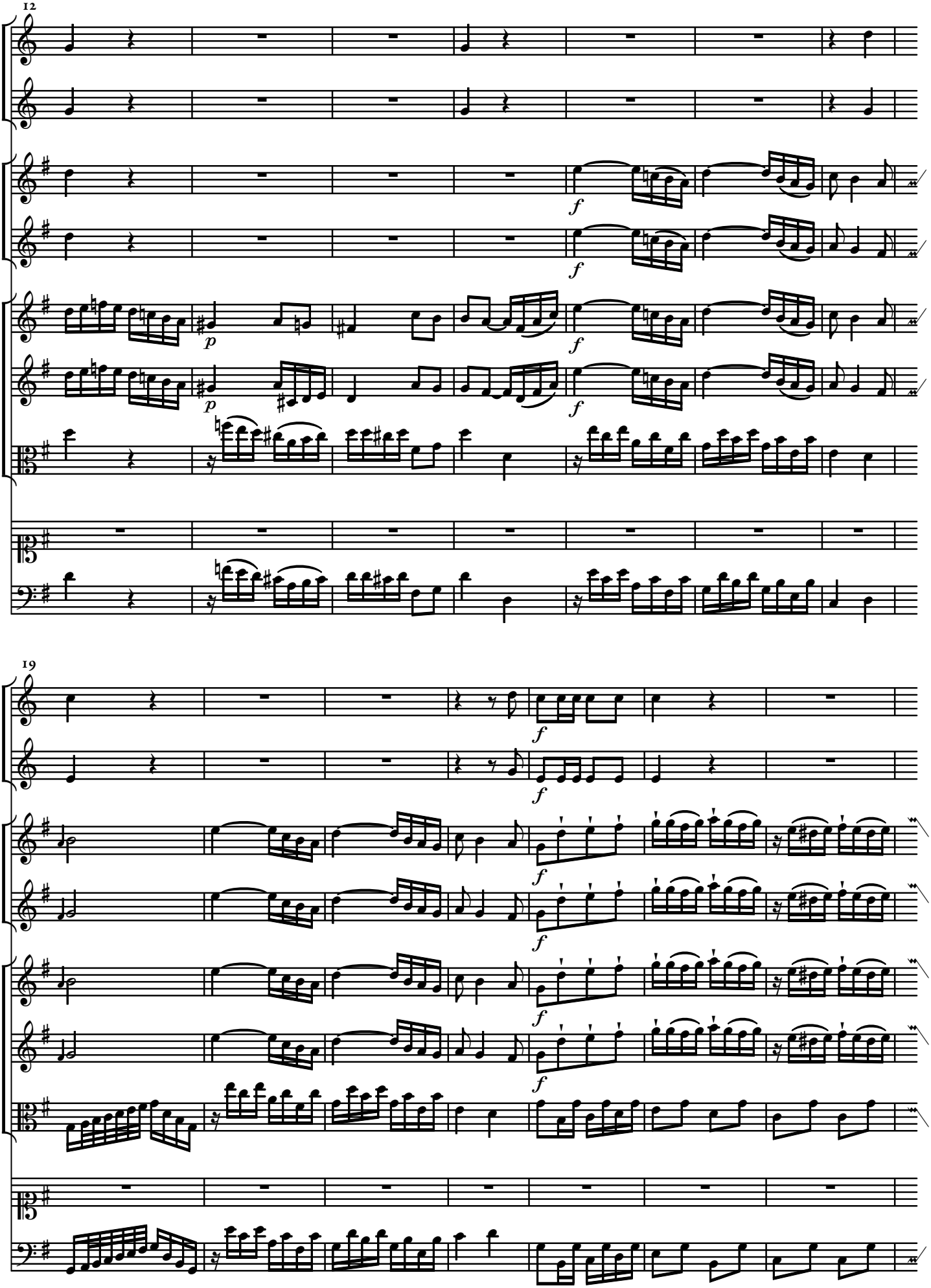
12
19

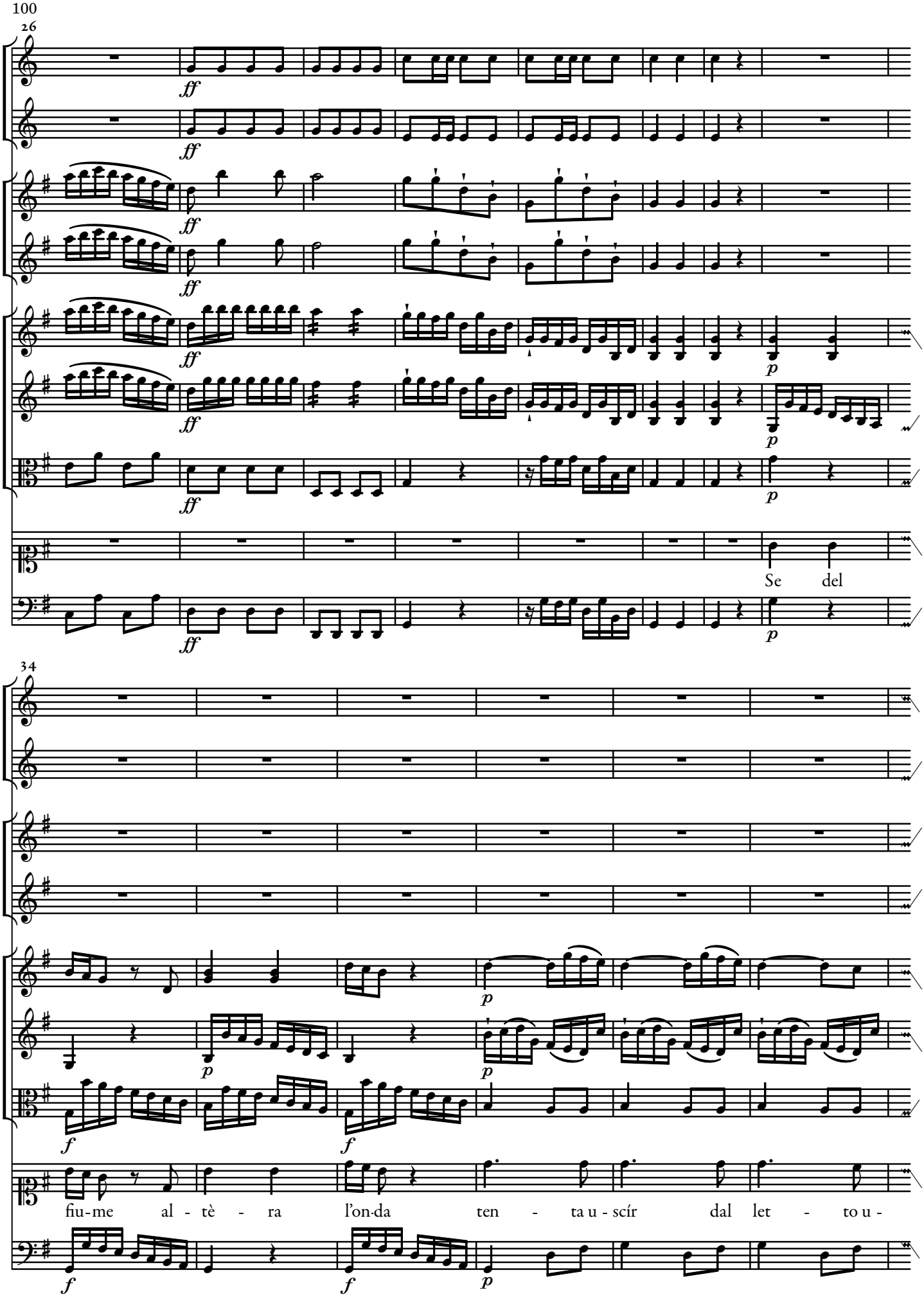
100
26
ff
p
Se del
34
f
fiu-me al - tè - ra l'on-da ten - ta u - scír dal let - to u -

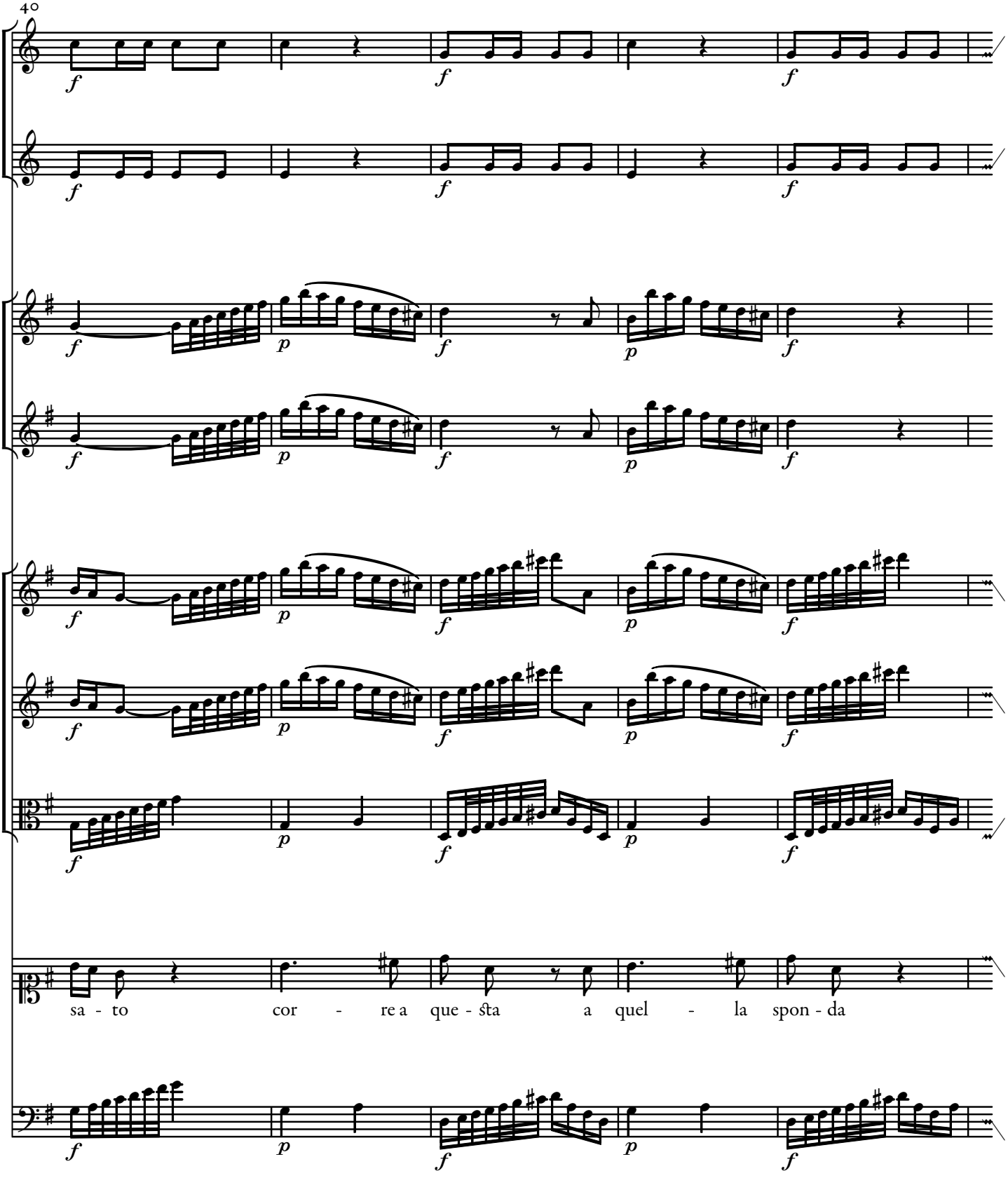
4°
sa - to cor - re a que - sta a quel - la spon - da

45

p

p

p

l'af - fan - na - to a - gri - col - tor l'af - fan - na - -

p

f

p

51

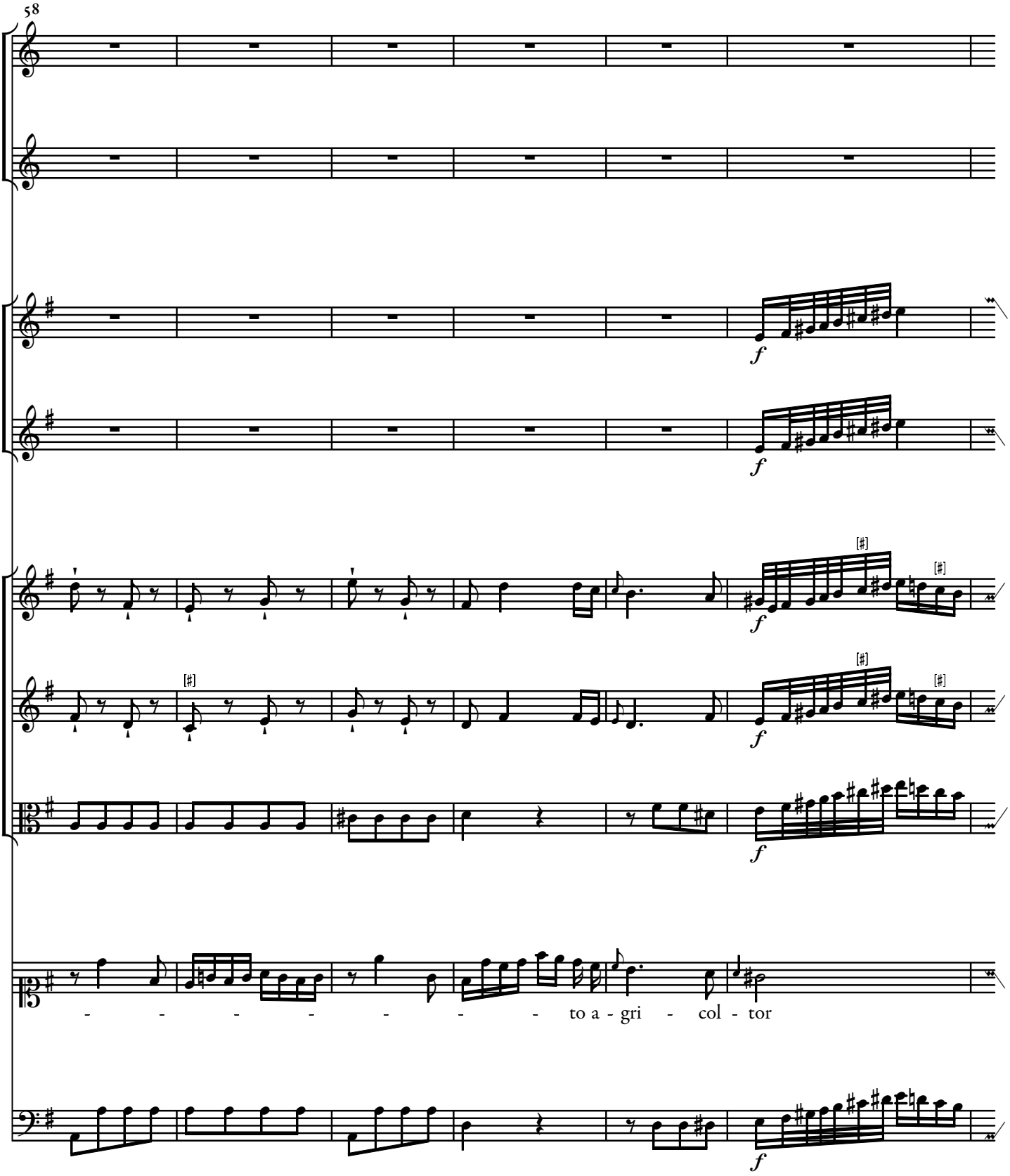
58
f
f
f
f
f
- - - - - - - - - to a - gri - col - tor
f

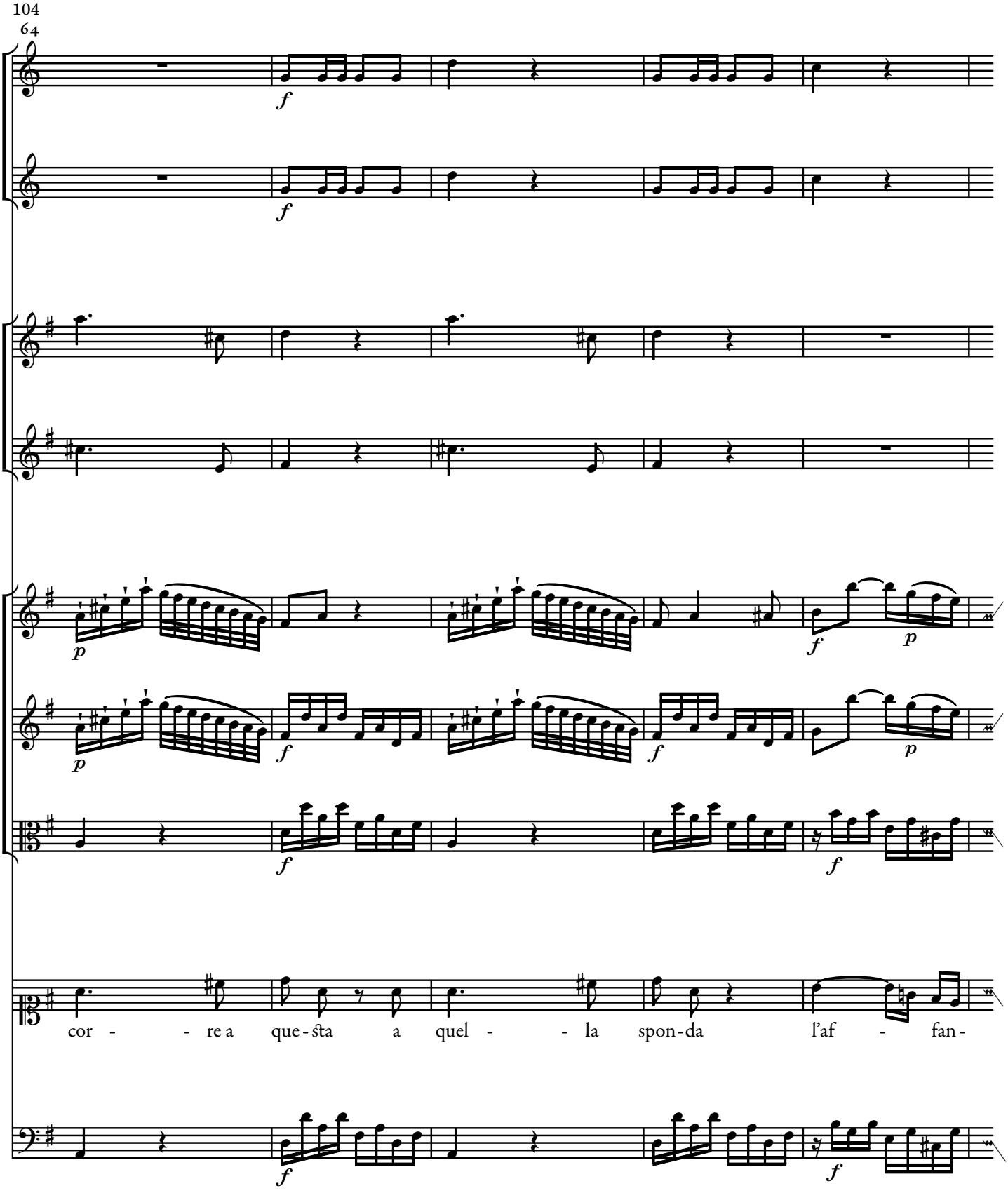
104
64
cor - - re a que - sta a quel - - la spon - da l'af - fan -

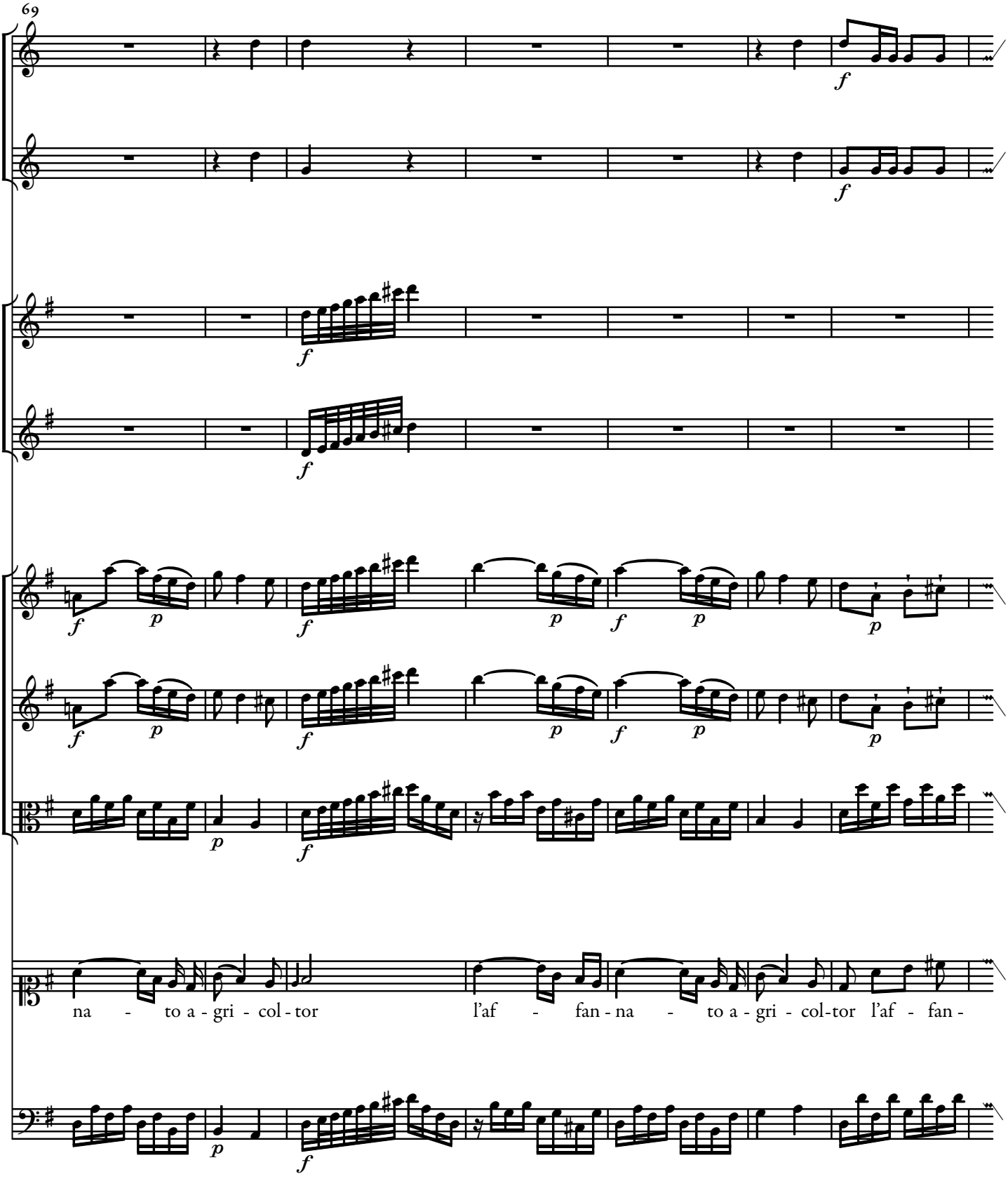
69
na - to a - gri - col - tor l'af - fan - na - to a - gri - col-tor l'af - fan -

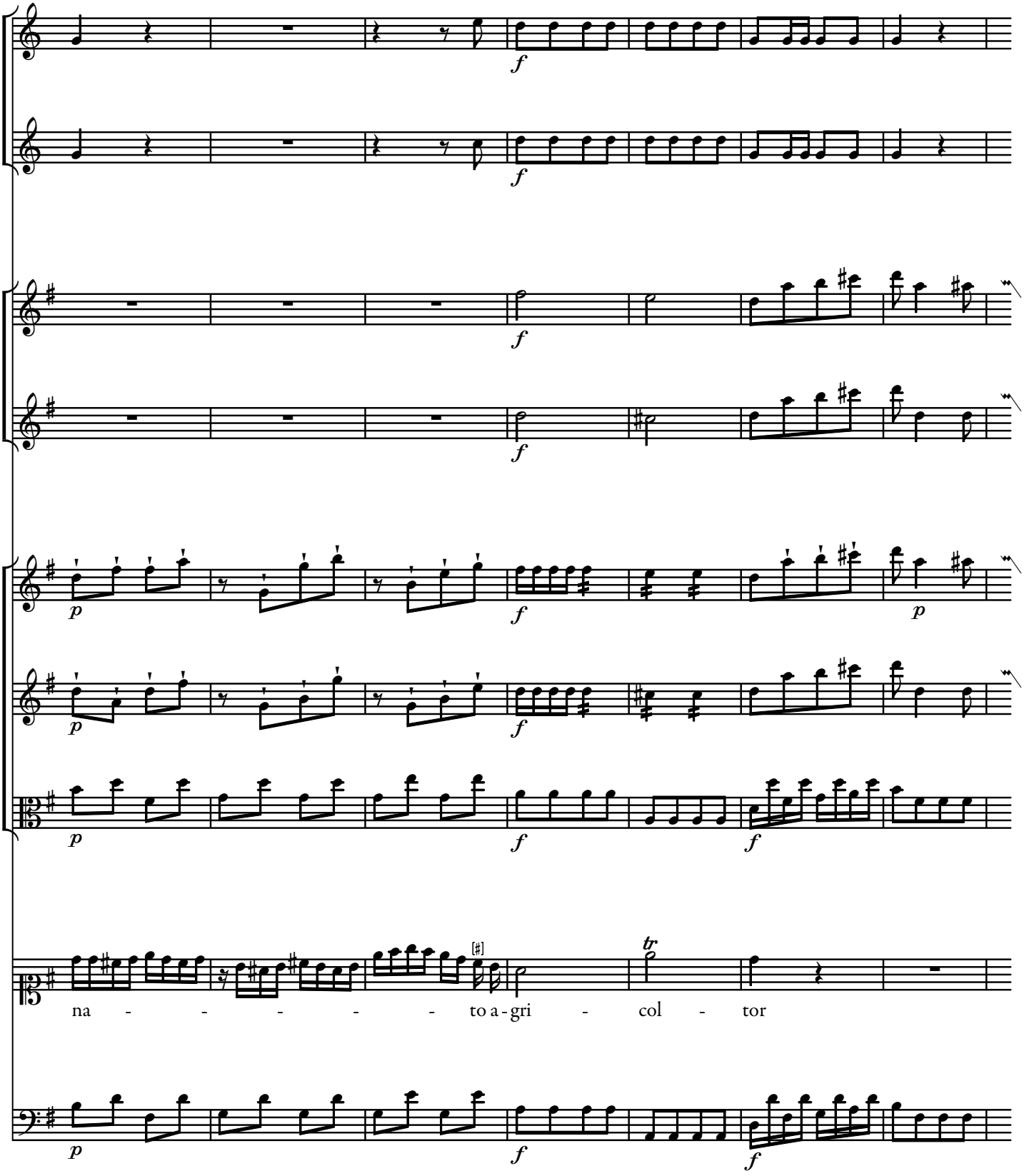
na - - - - - - to a - gri - col - tor

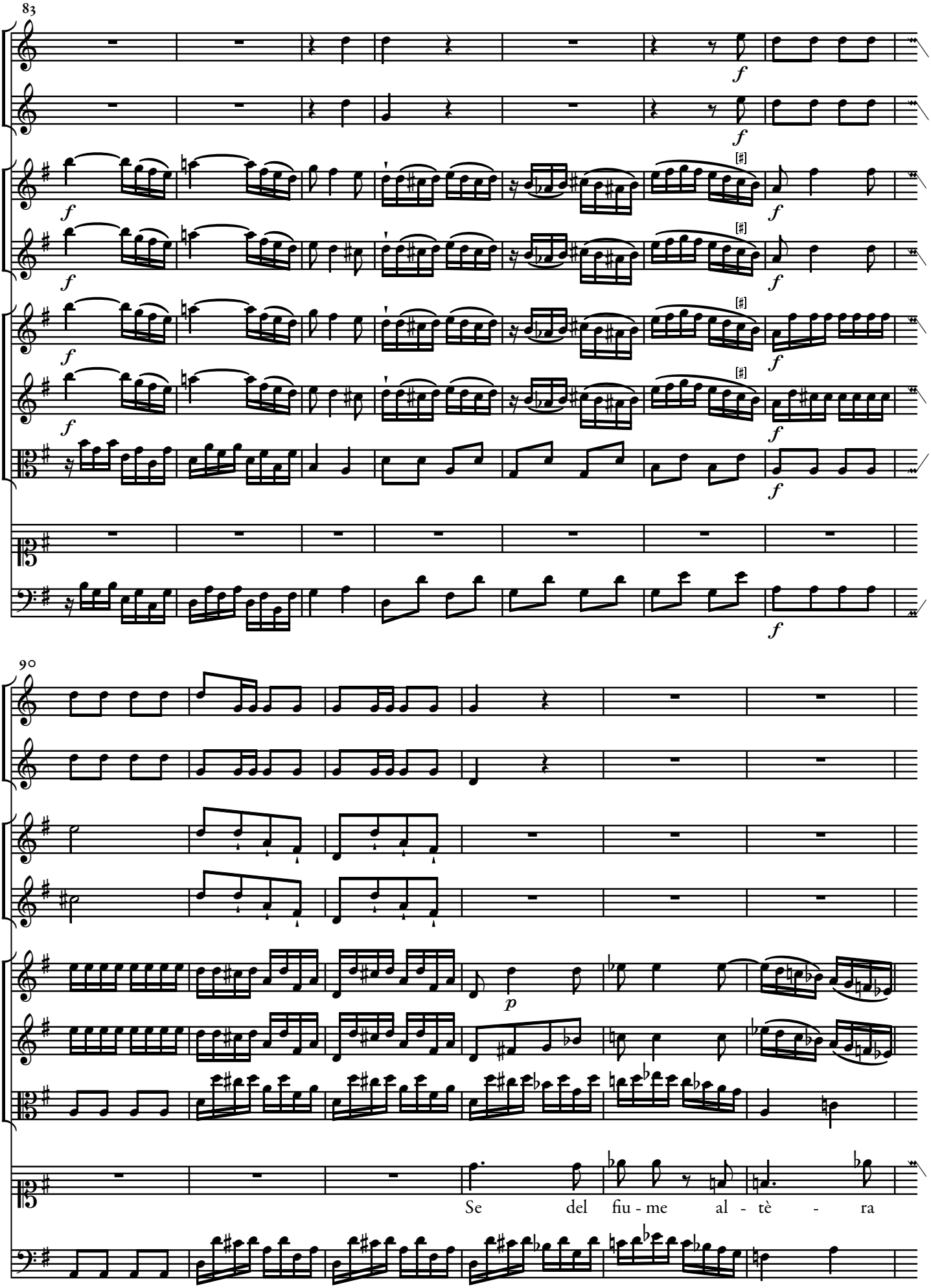
83
90
Se del fiu - me al - tè - ra

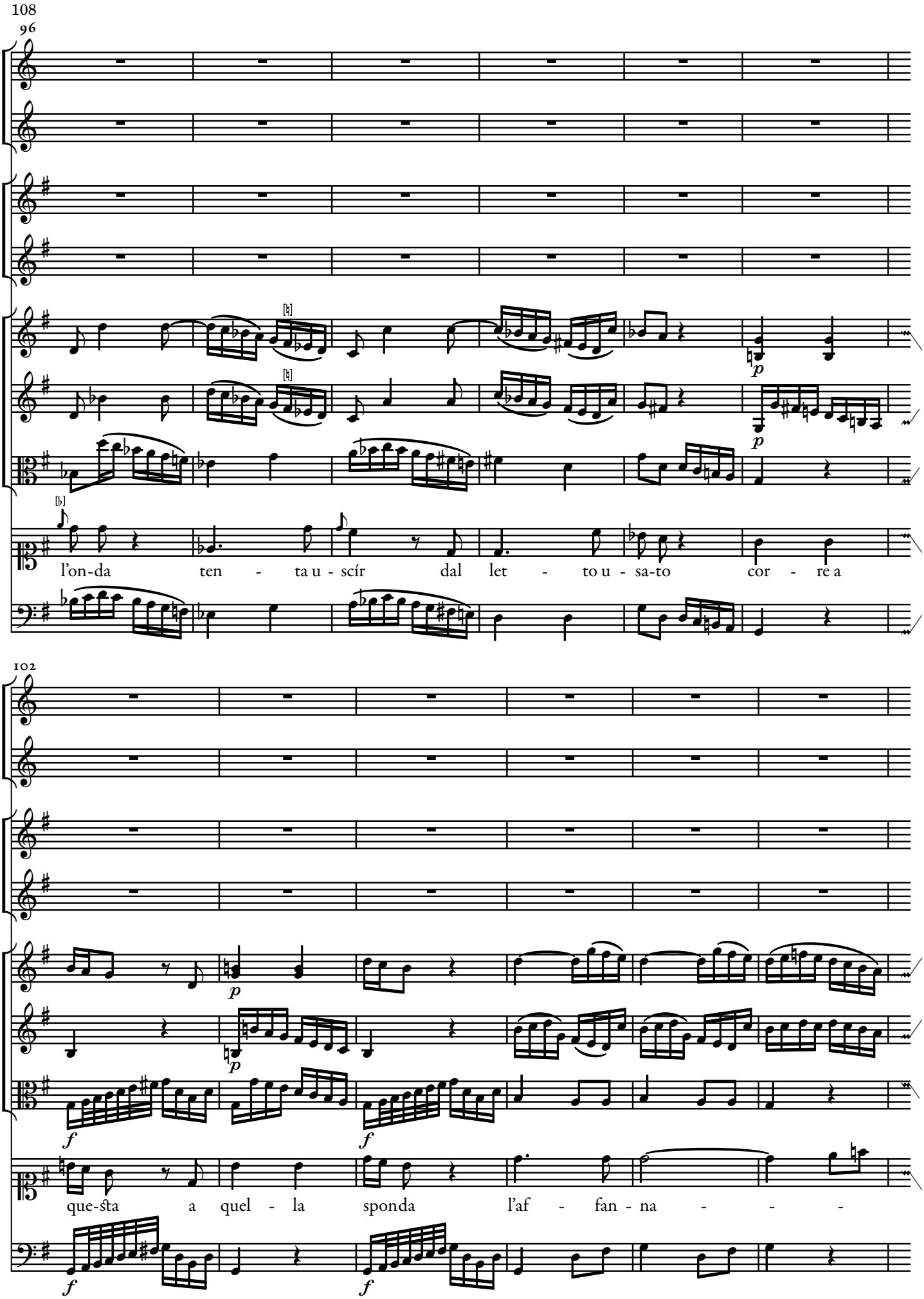
108
96
p
p
l'on-da ten - ta u - scír dal let - to u - sa-to cor - re a
102
p
p
f
f
que-sta a quel - la sponda l'af - fan - na - - -
f
f

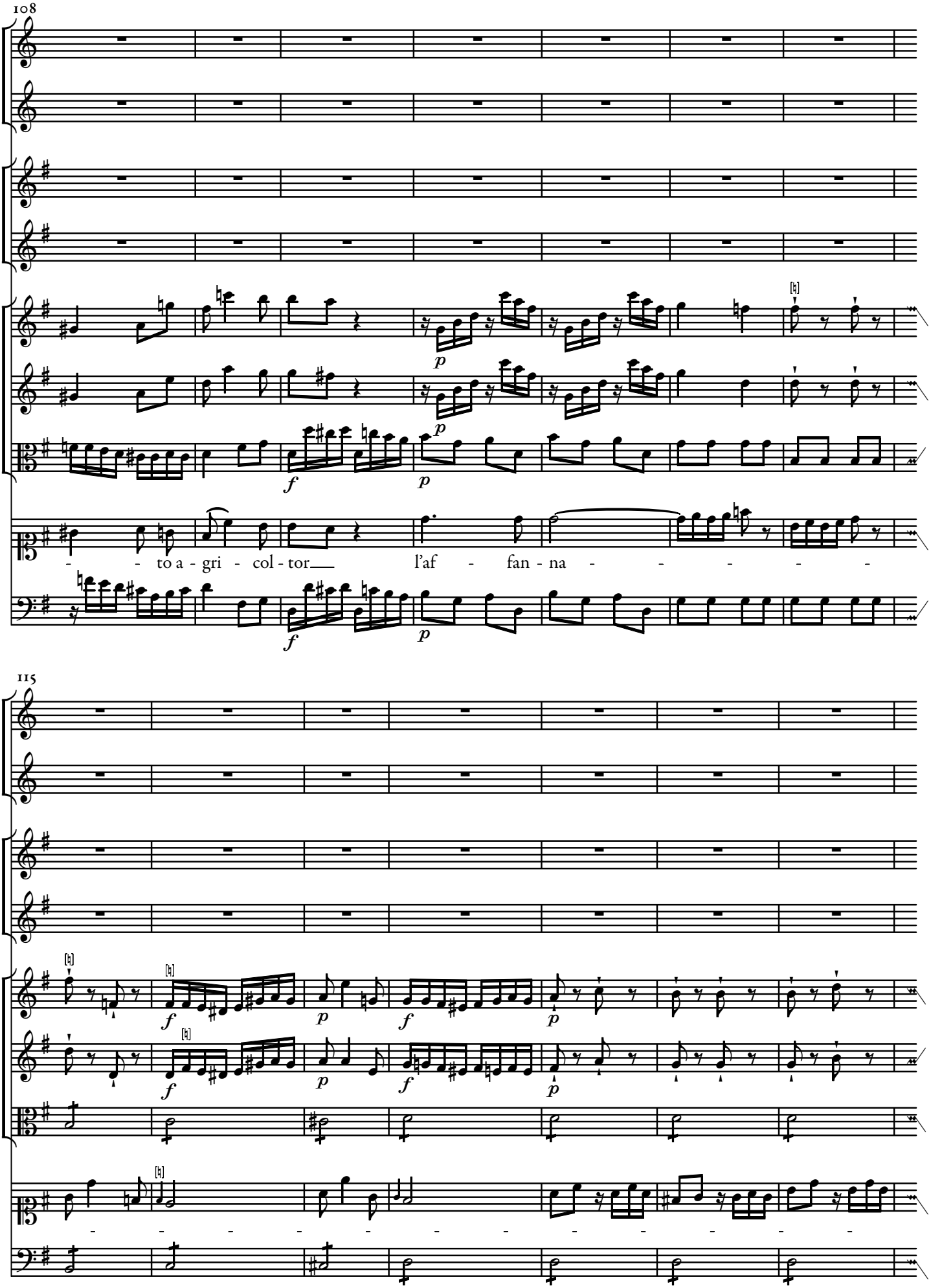
108
- - to a - gri - col - tor l'af - fan - na - - - - -
115

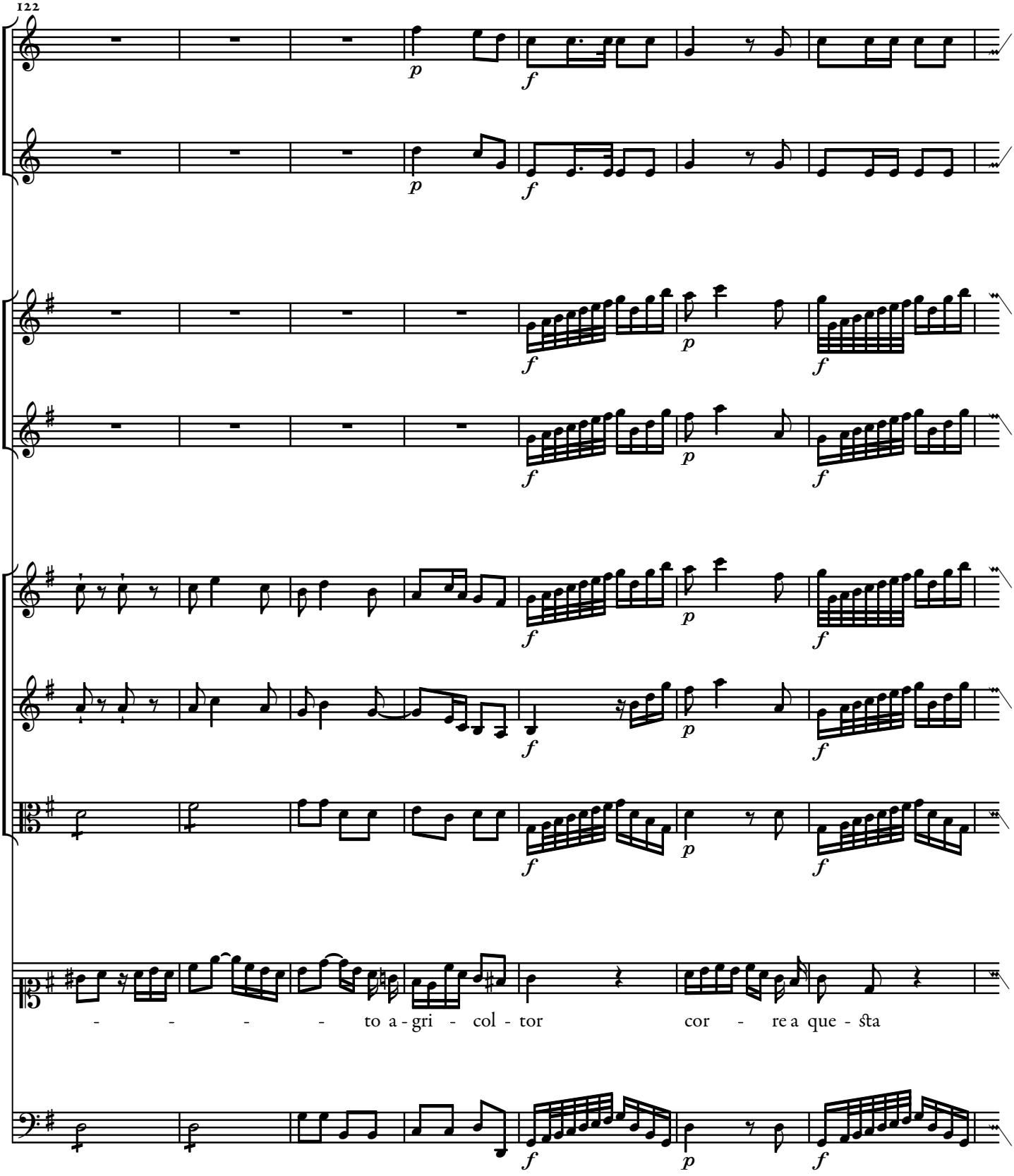
122
- - - - - to a - gri - col - tor cor - re a que - sta

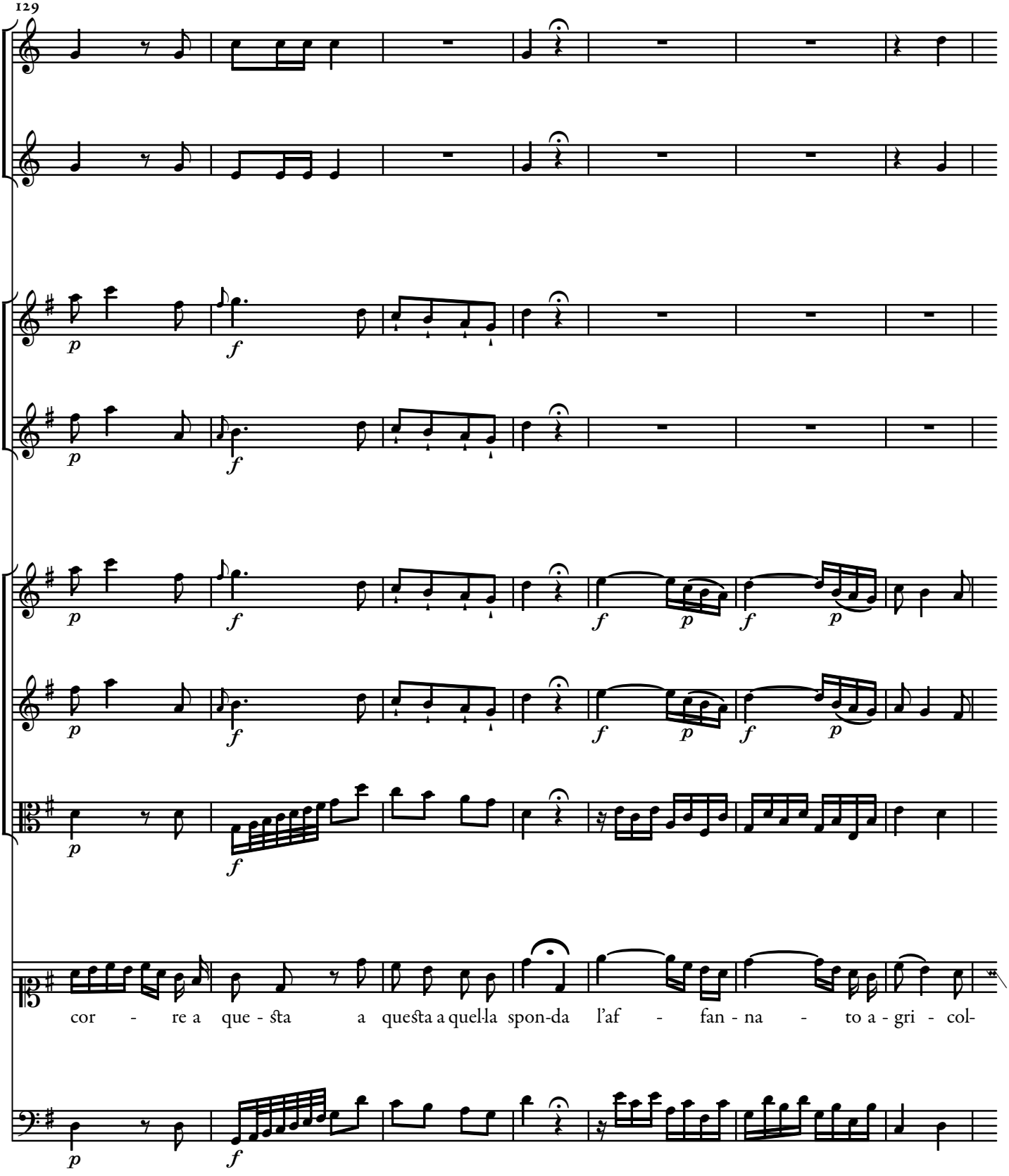
129
cor - re a que - sta a questa a quel-la spon-da l'af - fan - na - to a - gri - col-

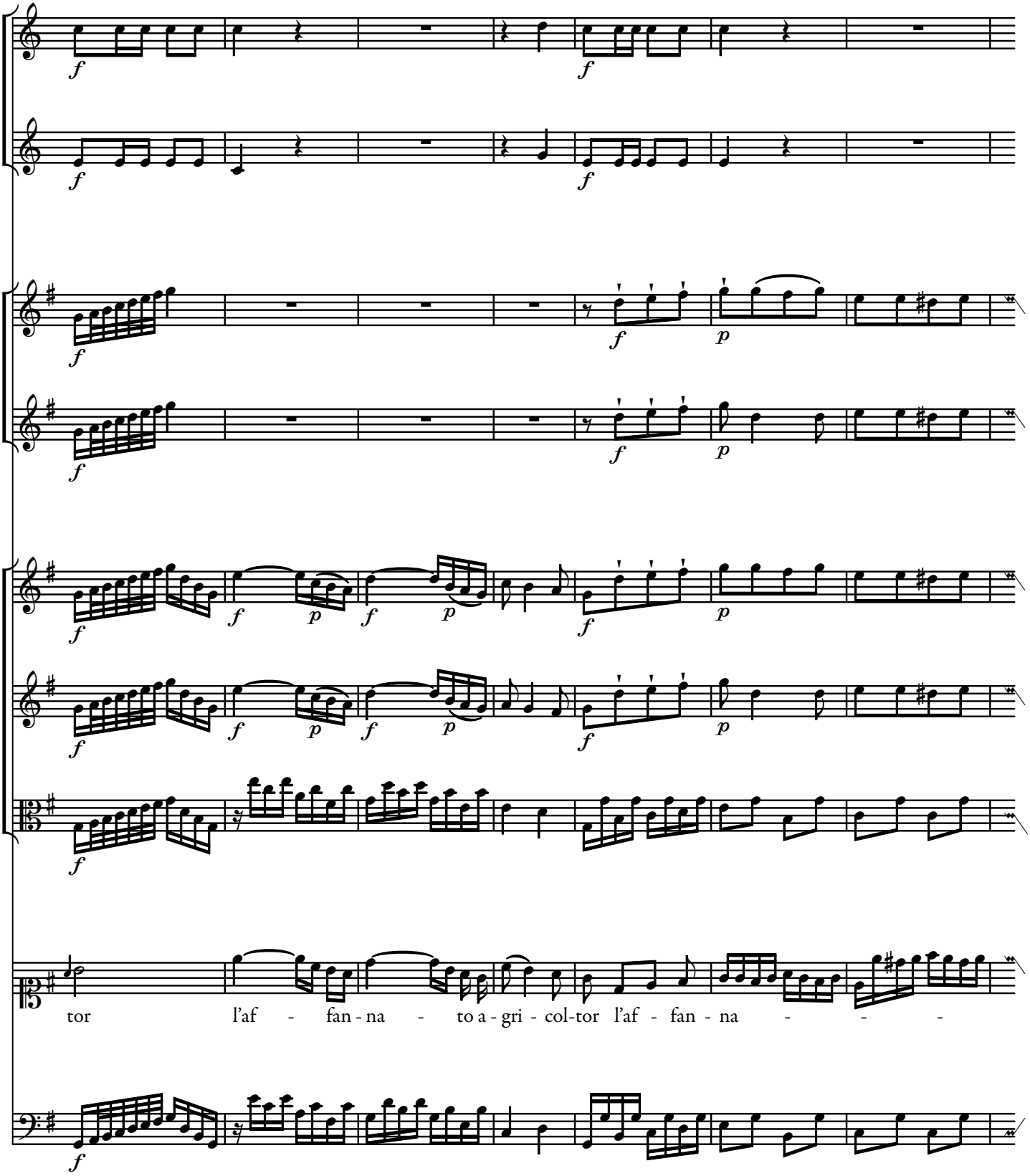
tor l'af - fan - na - to a - gri - col-tor l'af - fan - na - - -

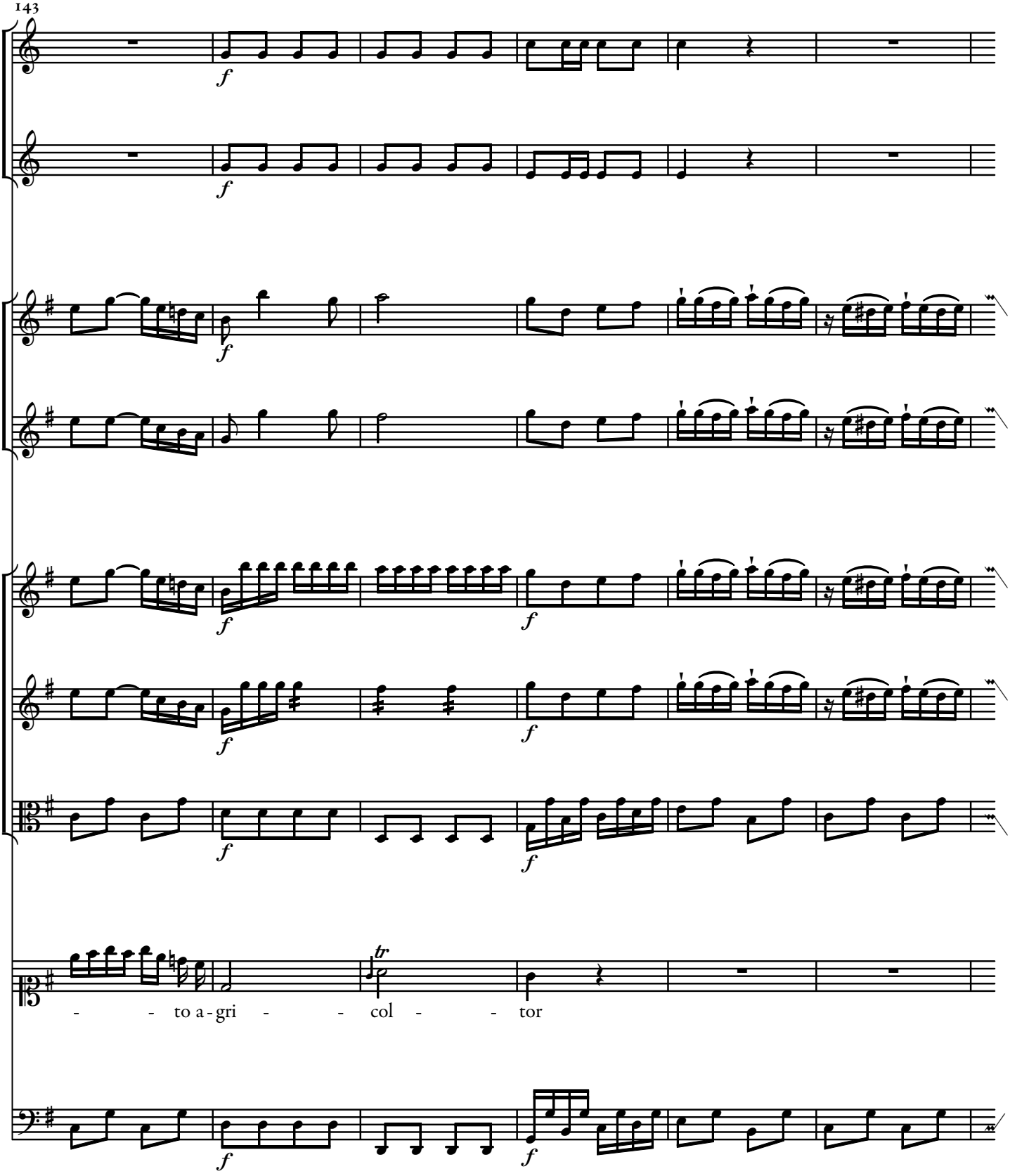
143
f
f
f
f
f
f
f
f
f
f
tr
- - to a - gri - - col - - tor
f
f

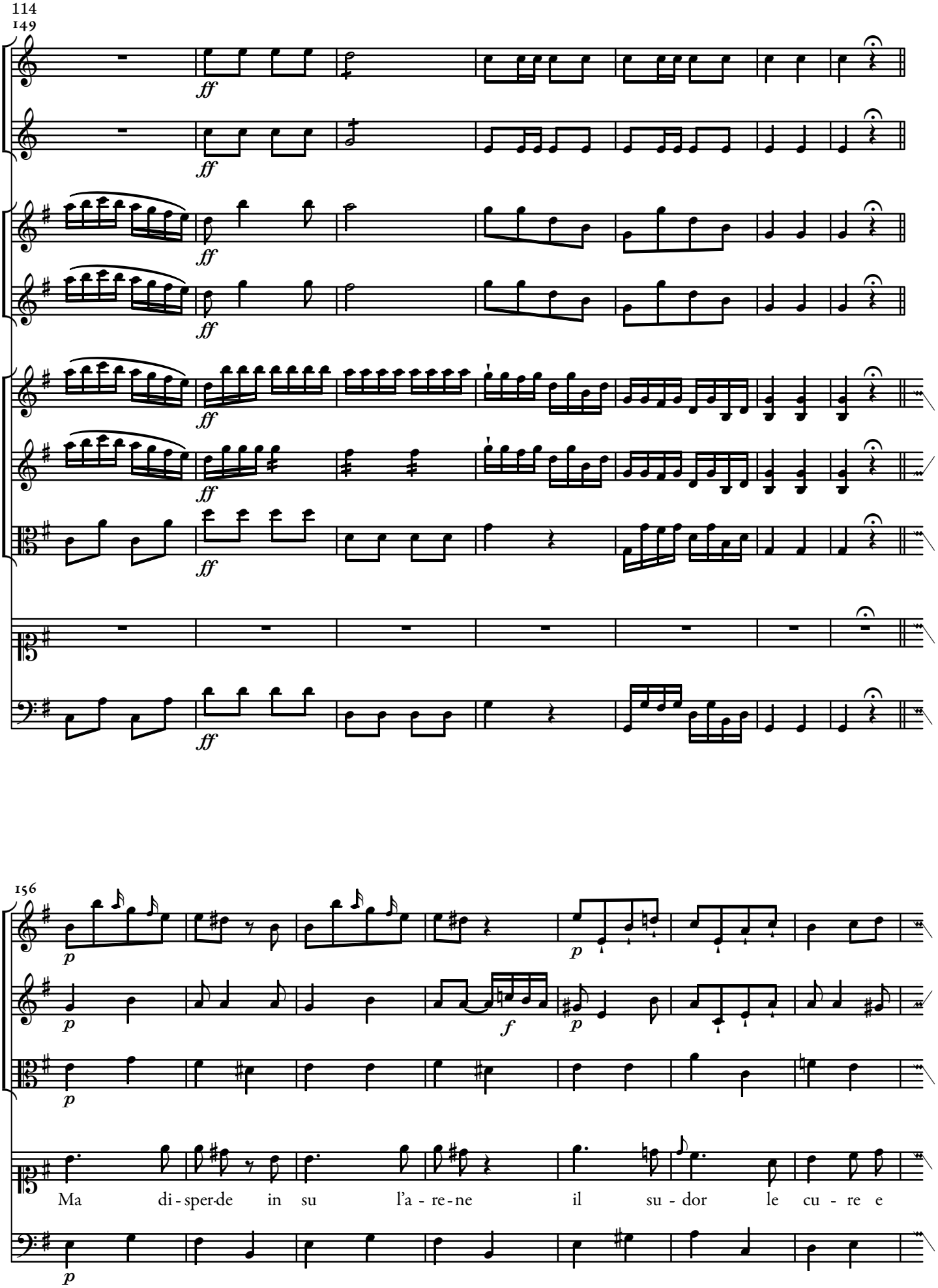
114
149
156
Ma di - sper-de in su l'a - re - ne il su - dor le cu - re e

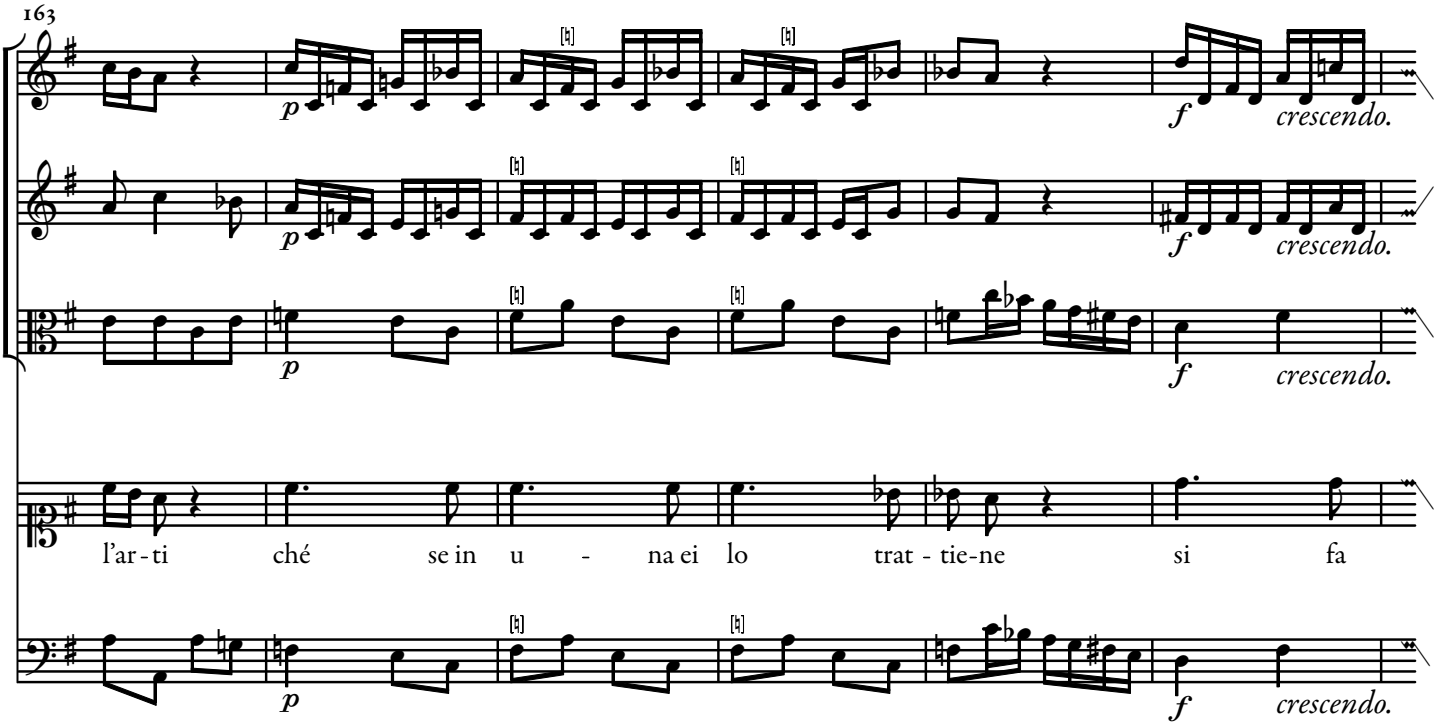
163
p
f
crescendo.
l'ar - ti ché se in u - na ei lo trat - tie-ne si fa

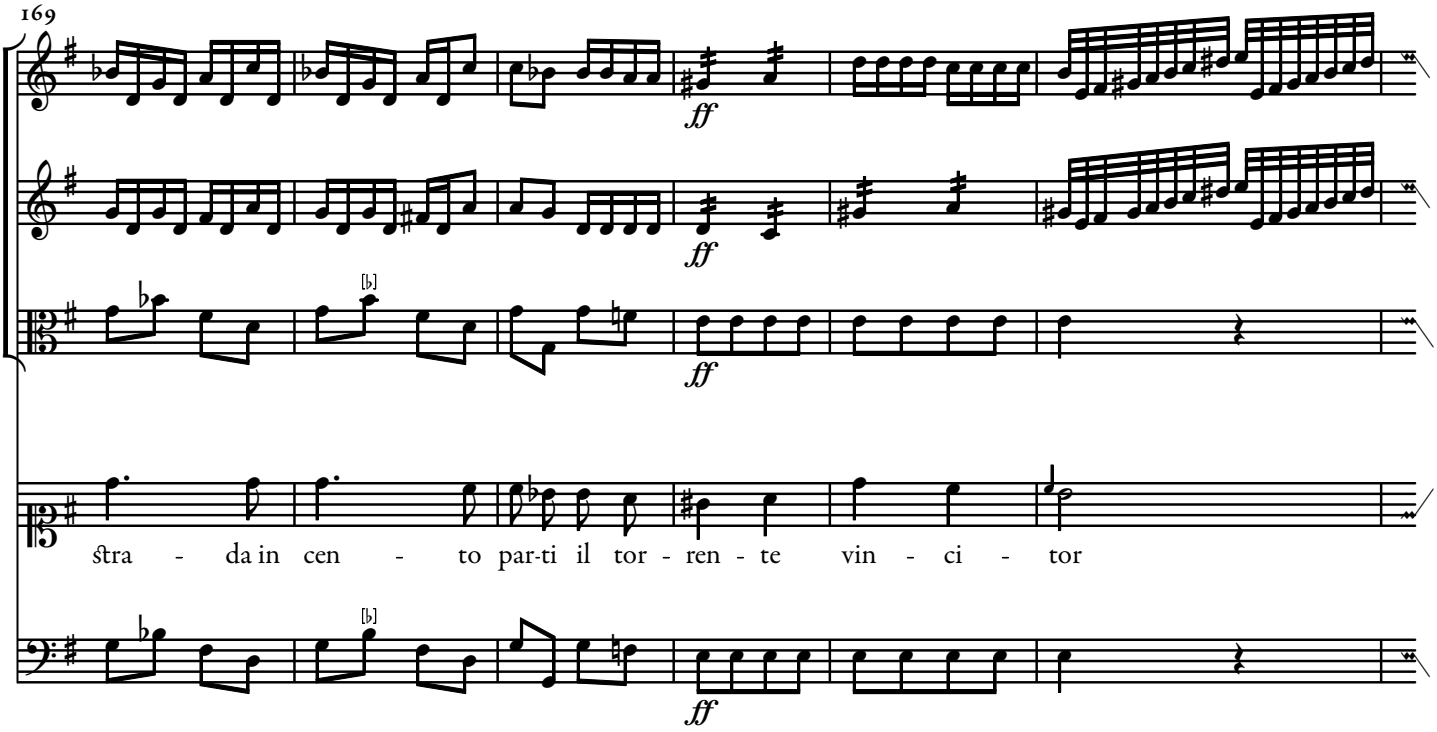
169
ff
stra - da in cen - to par-ti il tor - ren - te vin - ci - tor

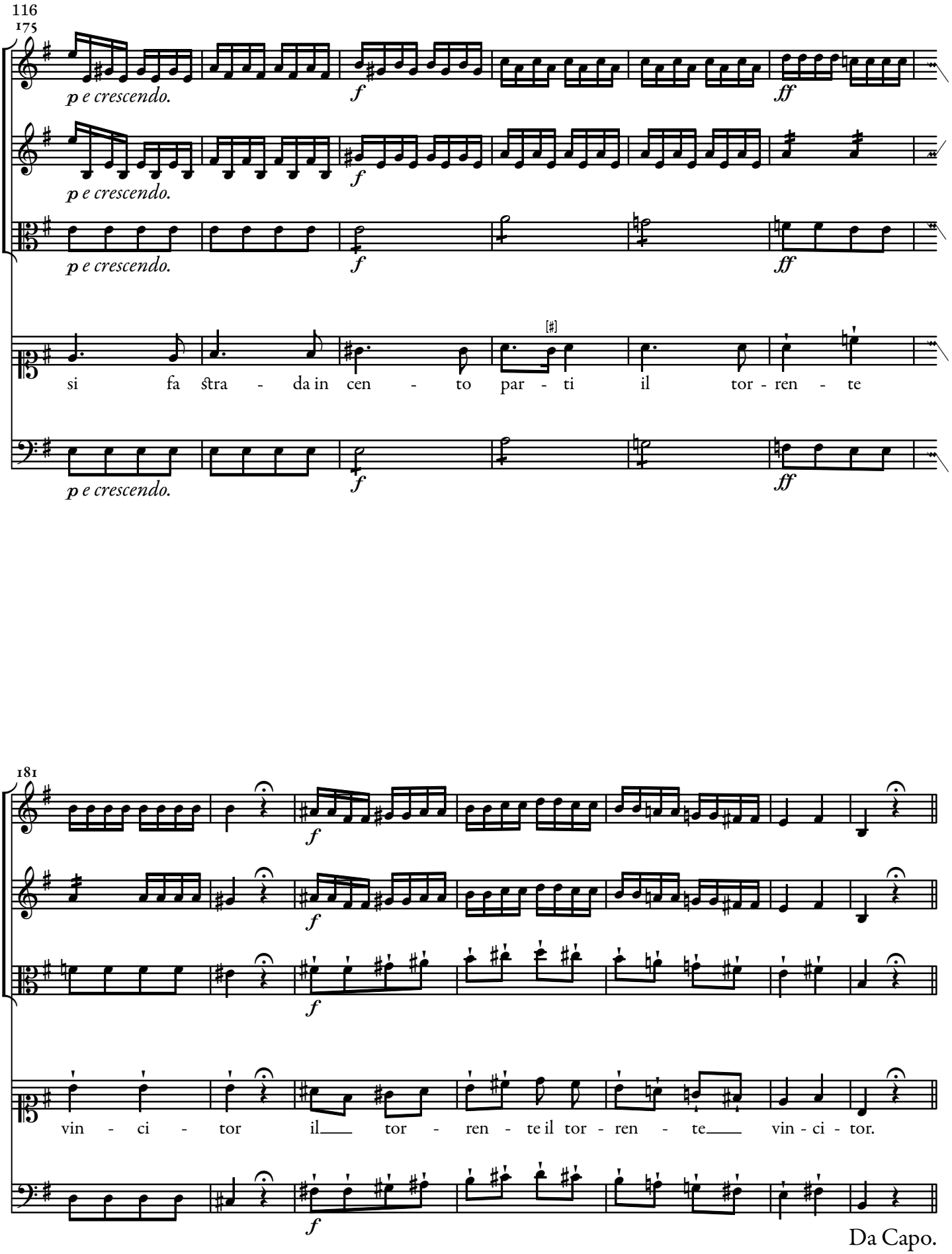
116
175
p e crescendo.
f
ff
si fa stra - da in cen - to par - ti il tor - ren - te
181
vin - ci - tor il tor - ren - te il tor - ren - te vin - ci - tor.
Da Capo.

Sol può dir che sia contento.

Recitativo.

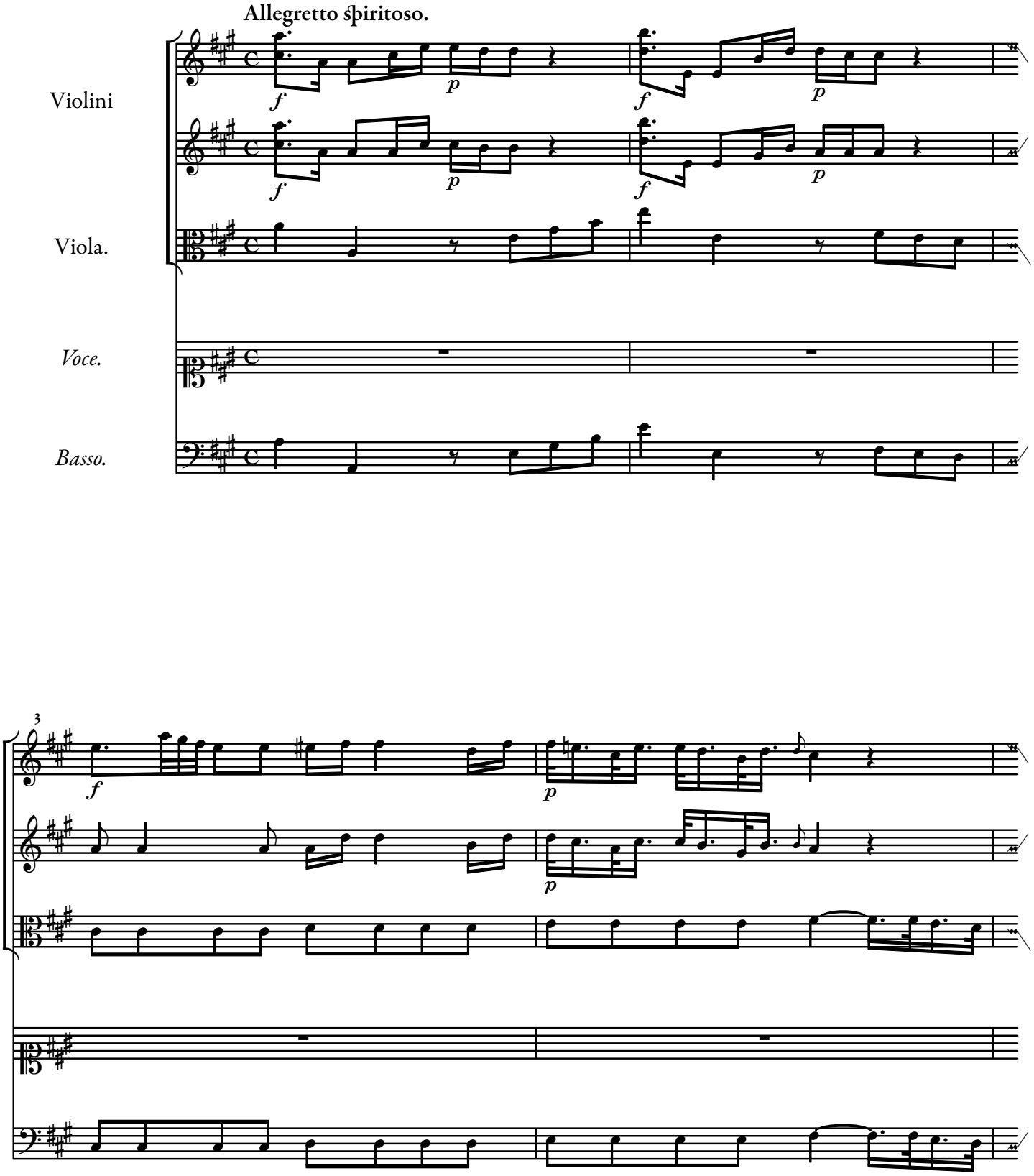

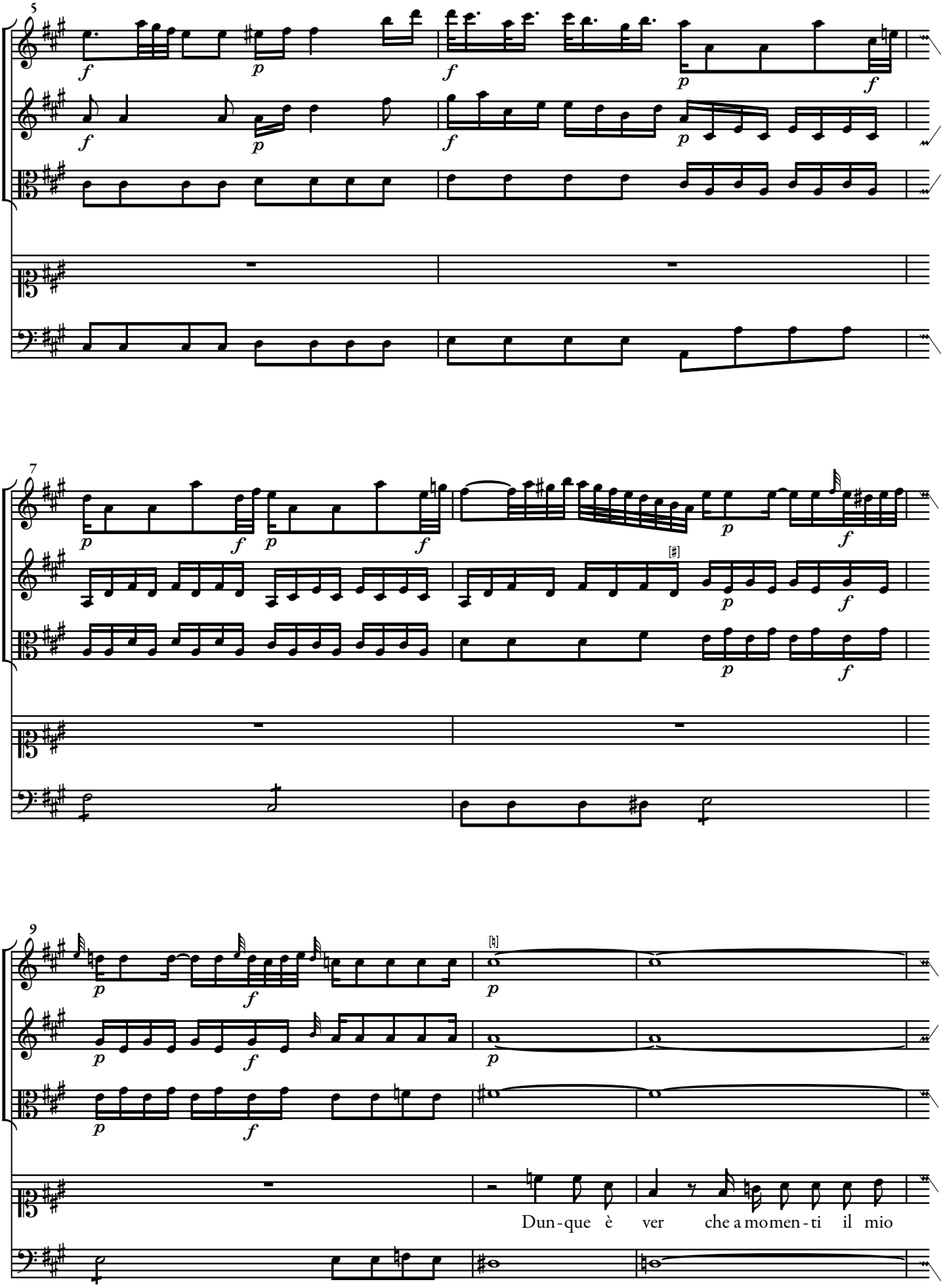
5
7
9
Dun - que è ver che a mo men - ti il mio

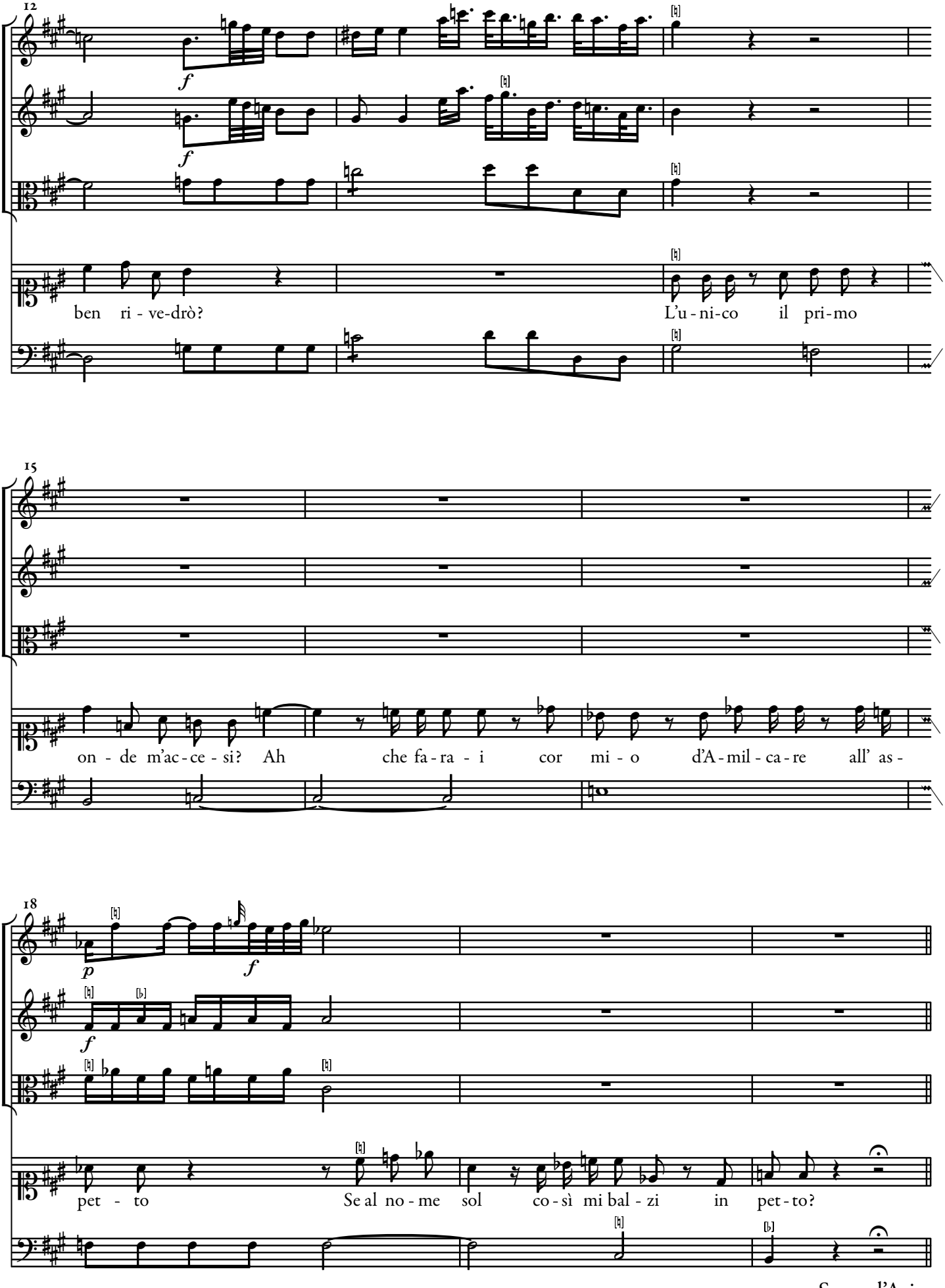
12
f
f
ben ri - ve-drò?
L'u - ni-co il pri-mo
15
on - de m'ac - ce - si? Ah che fa - ra - i cor mi - o d'A - mil - ca - re all' as -
18
p
f
f
pet - to
Se al no - me sol co - sì mi bal - zi in pet - to?

Segue l'Aria.

Aria.

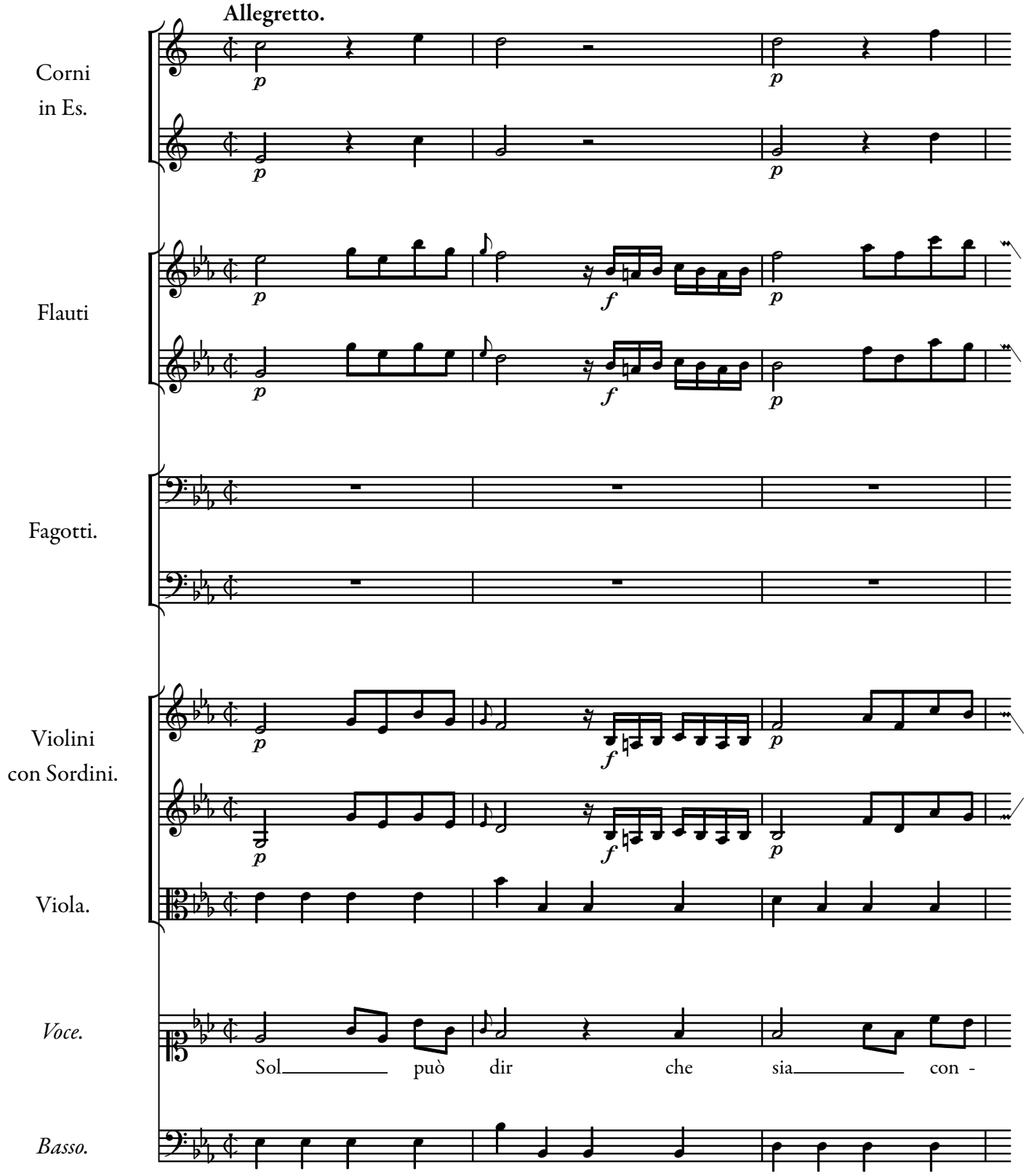
Allegretto.
Corni in Es.
Flauti
Fagotti.
Violini con Sordini.
Viola.
Voce.
Sol può dir che sia con -
Basso.

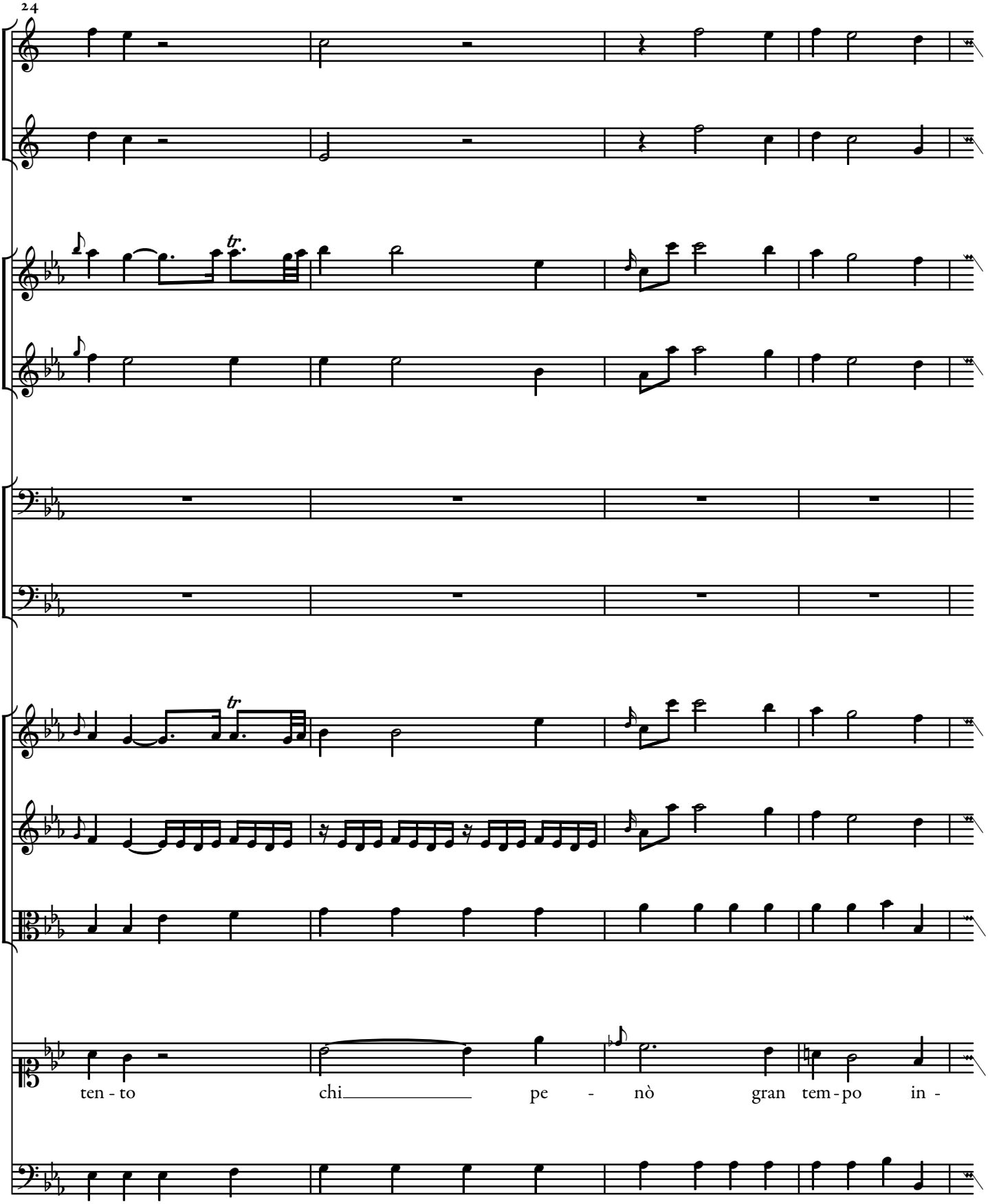
24
tr.
tr
ten - to chi pe - nò gran tem - po in -

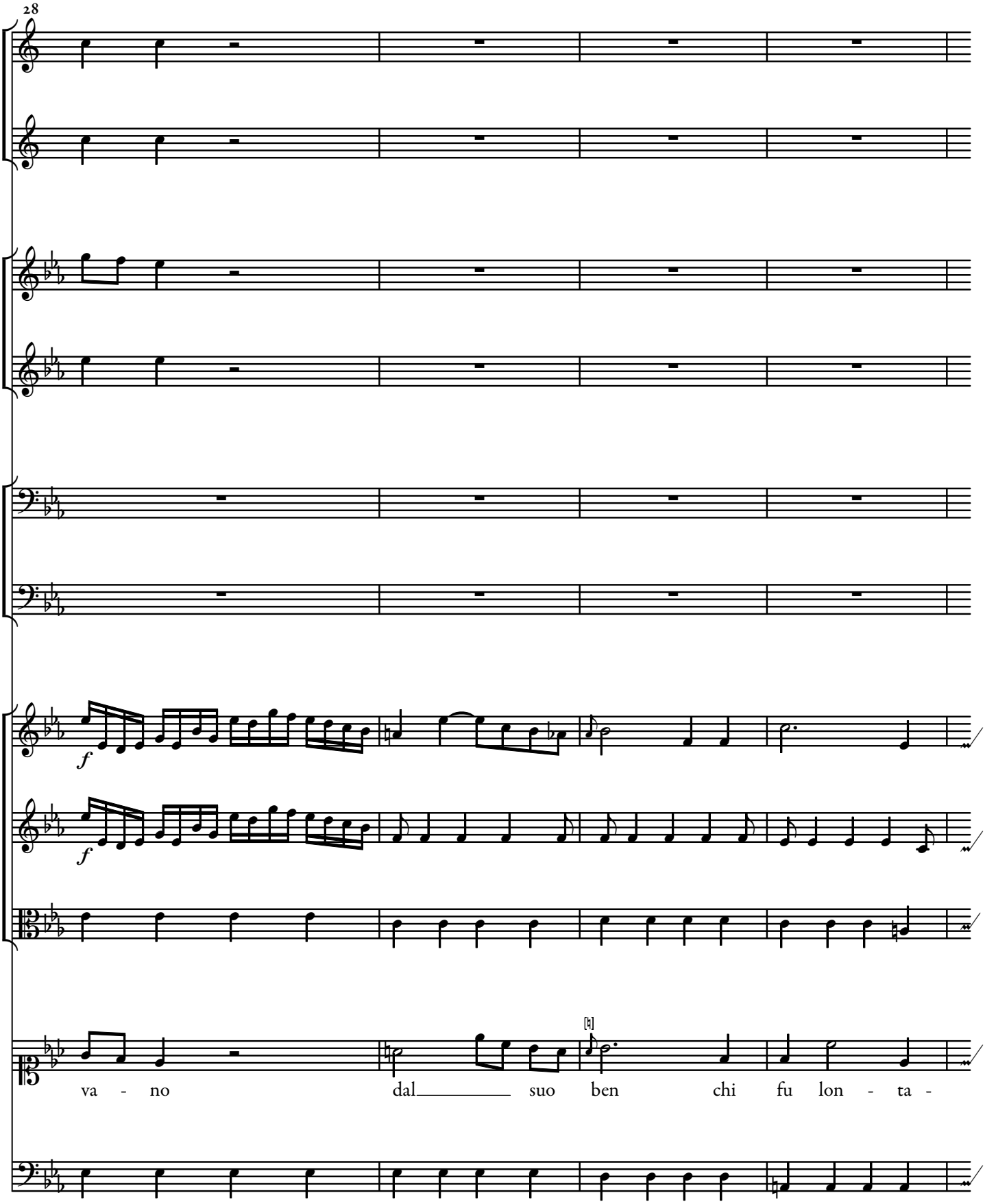
28
f
f
va - no dal suo ben chi fu lon - ta -

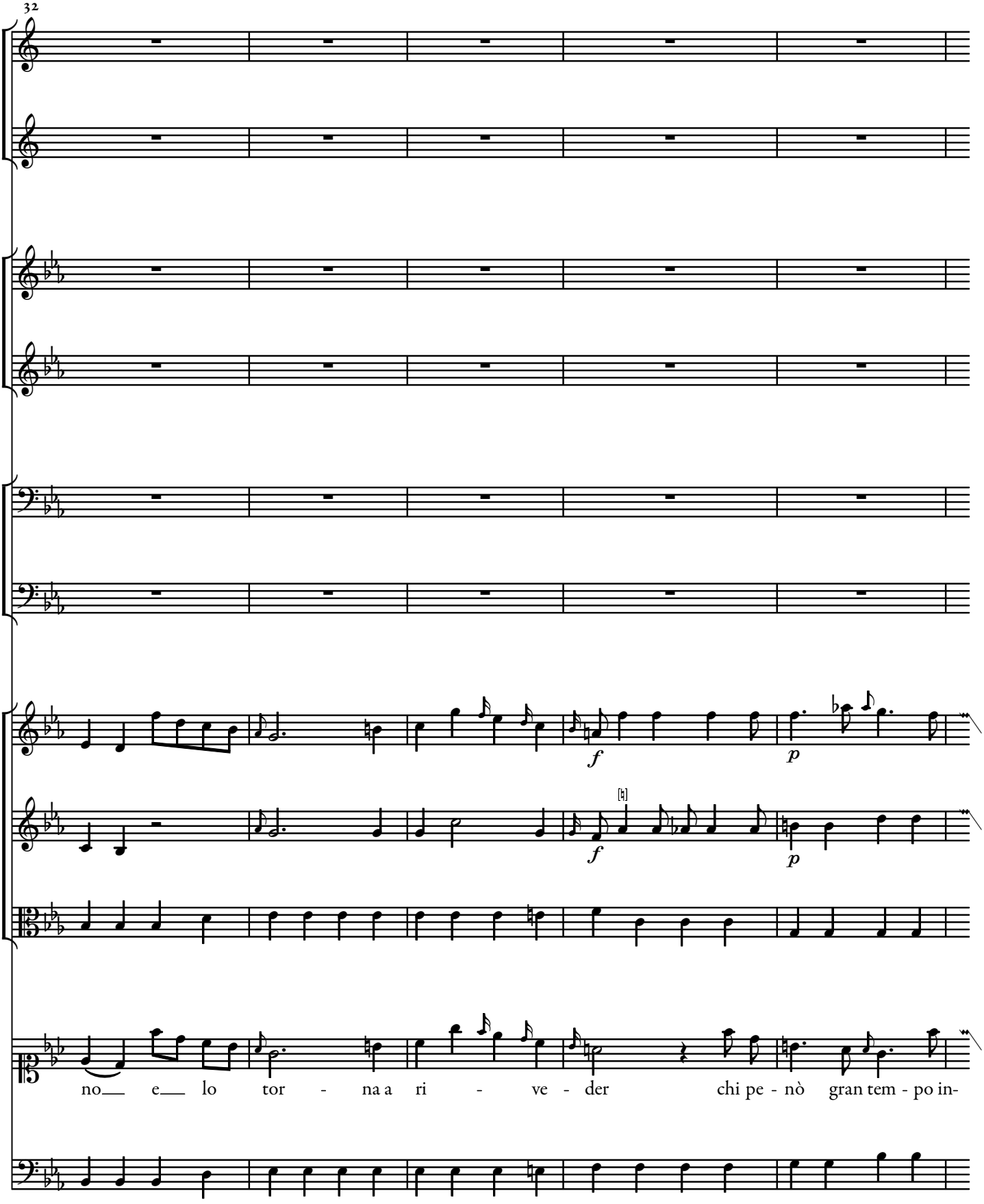
32
f
p
f
p
no e lo tor - na a ri - ve - der chi pe - nò gran tem - po in-

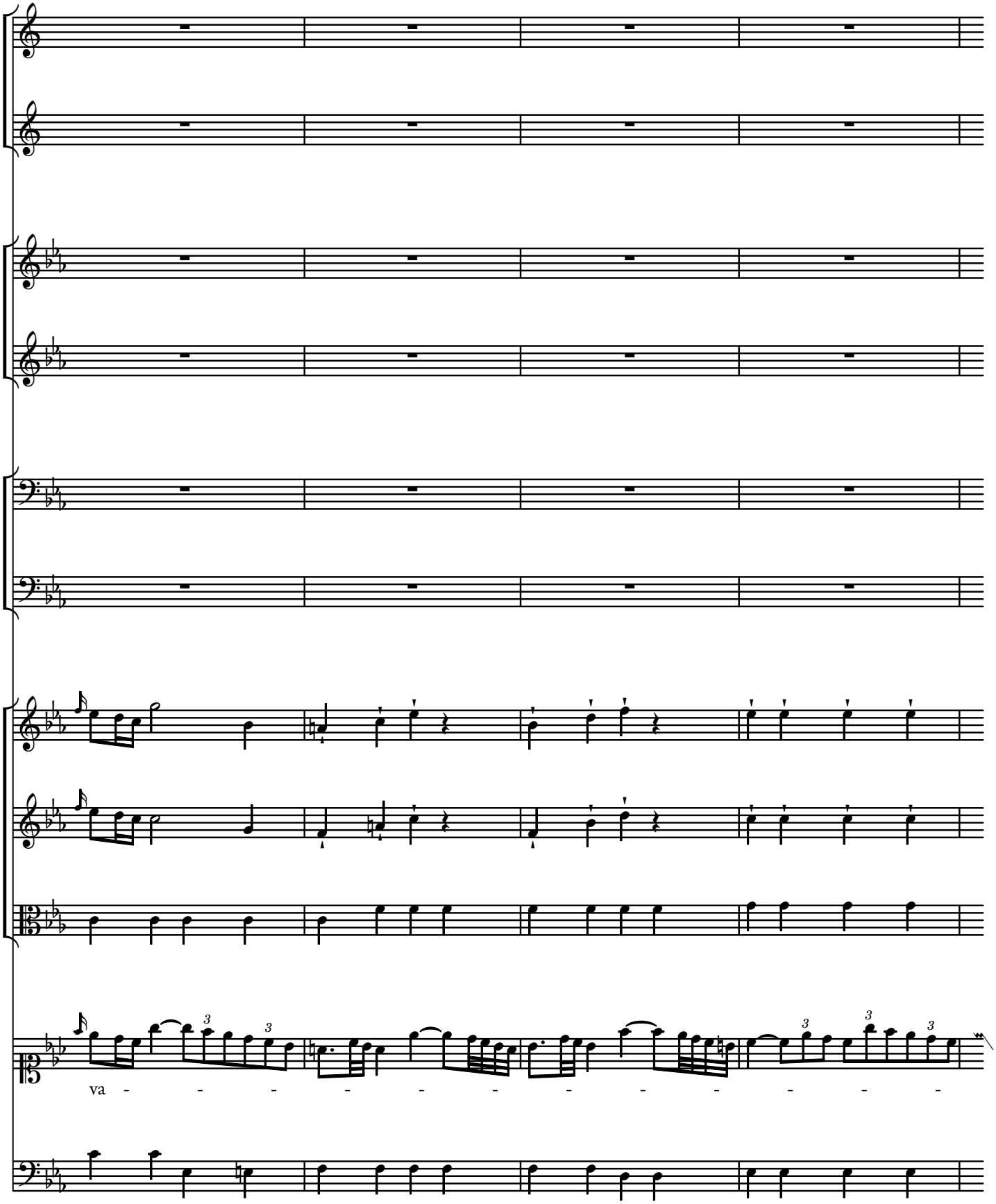
va

41

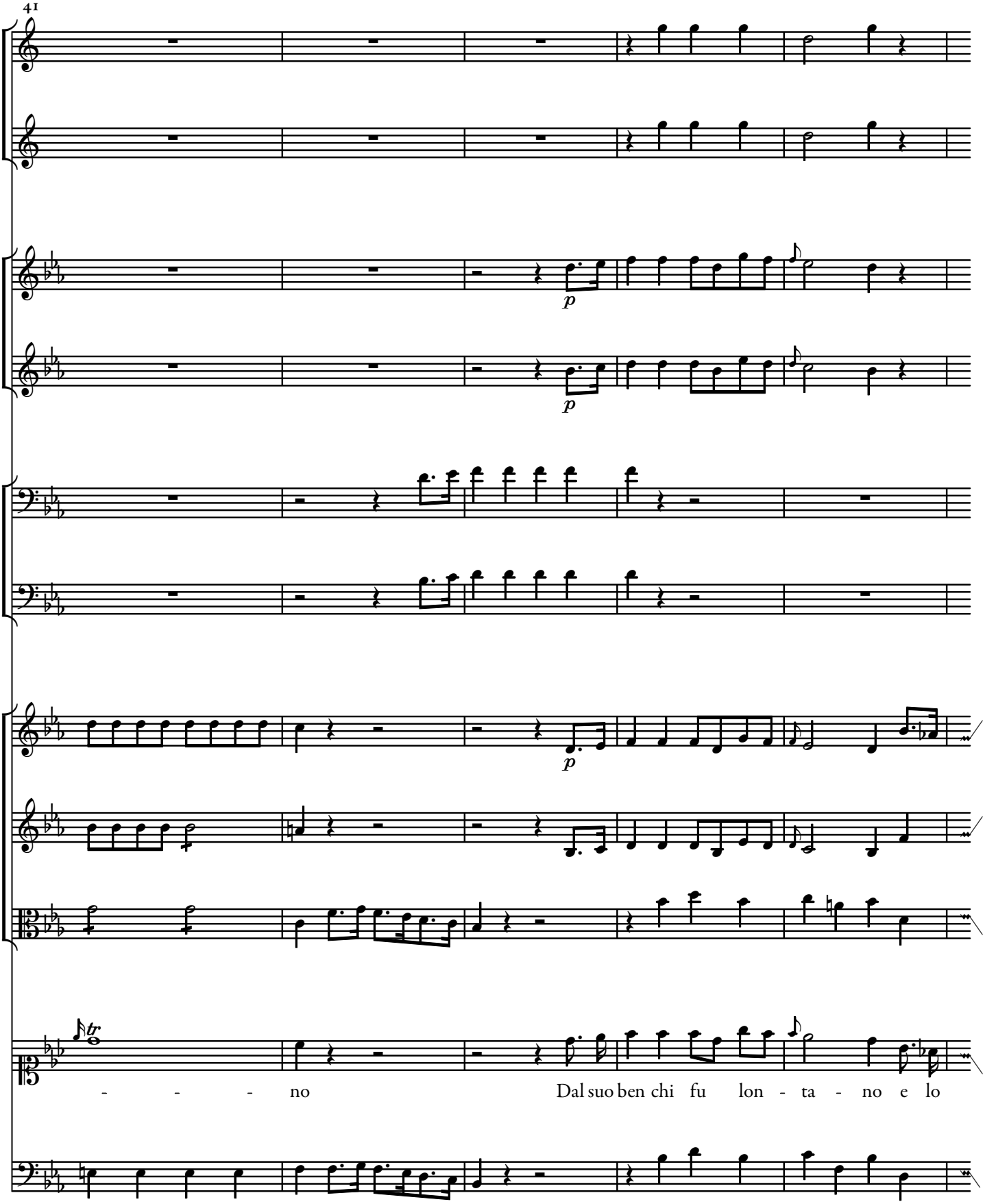

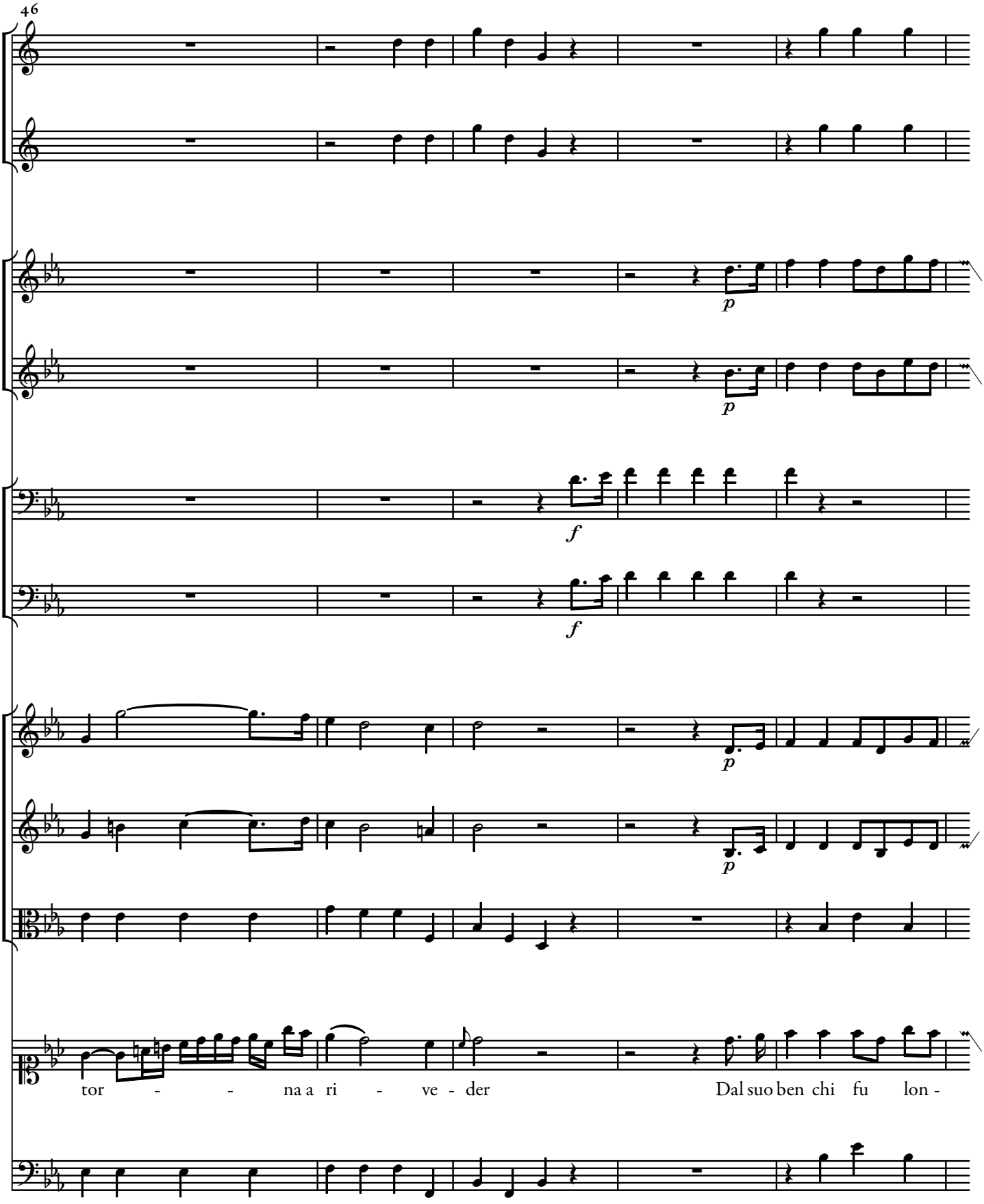
p
p
f
f
p
p
tor - - - na a ri - ve - der
Dal suo ben chi fu lon -

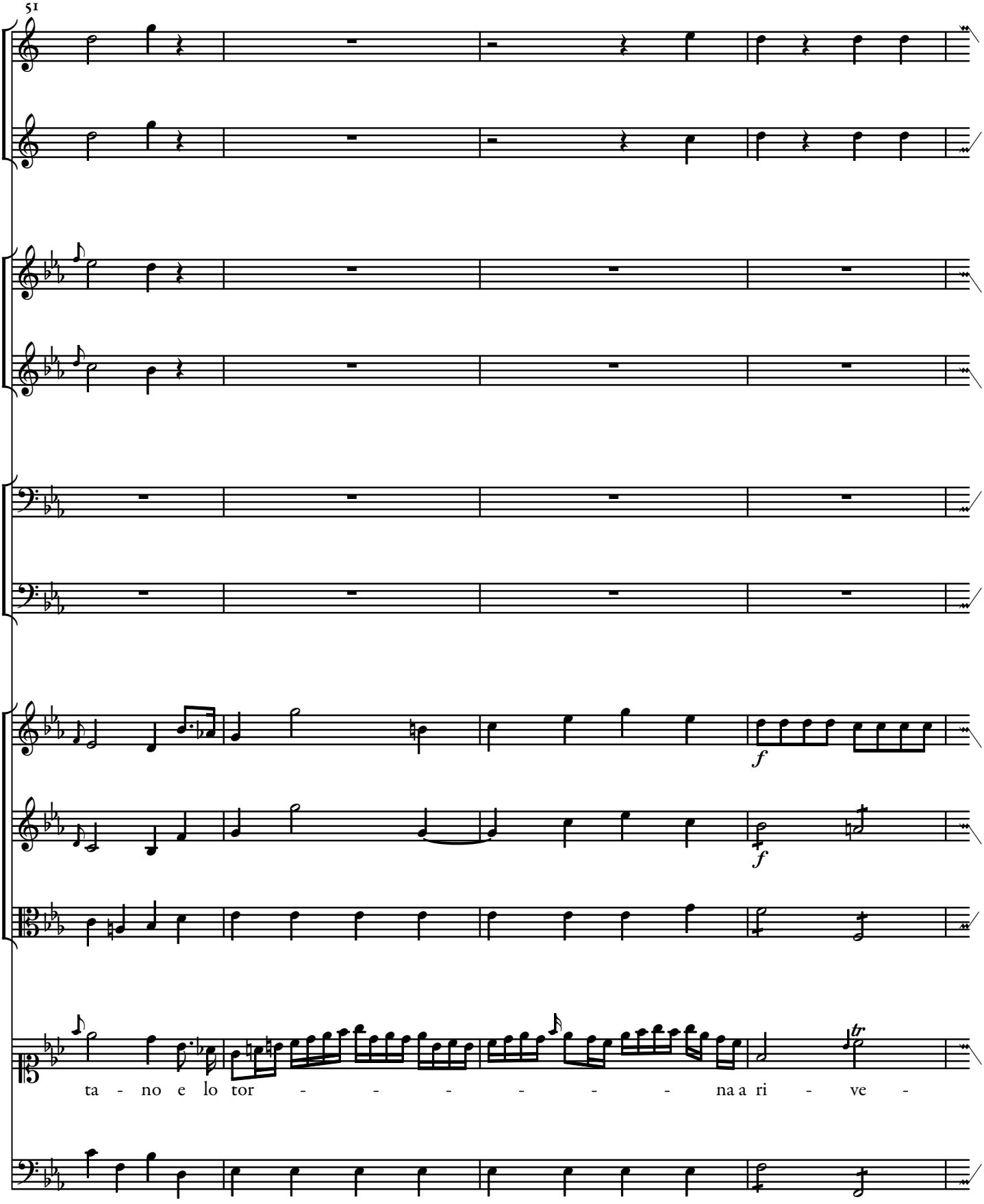
51
ta - no e lo tor - - - - - - - na a ri - ve -

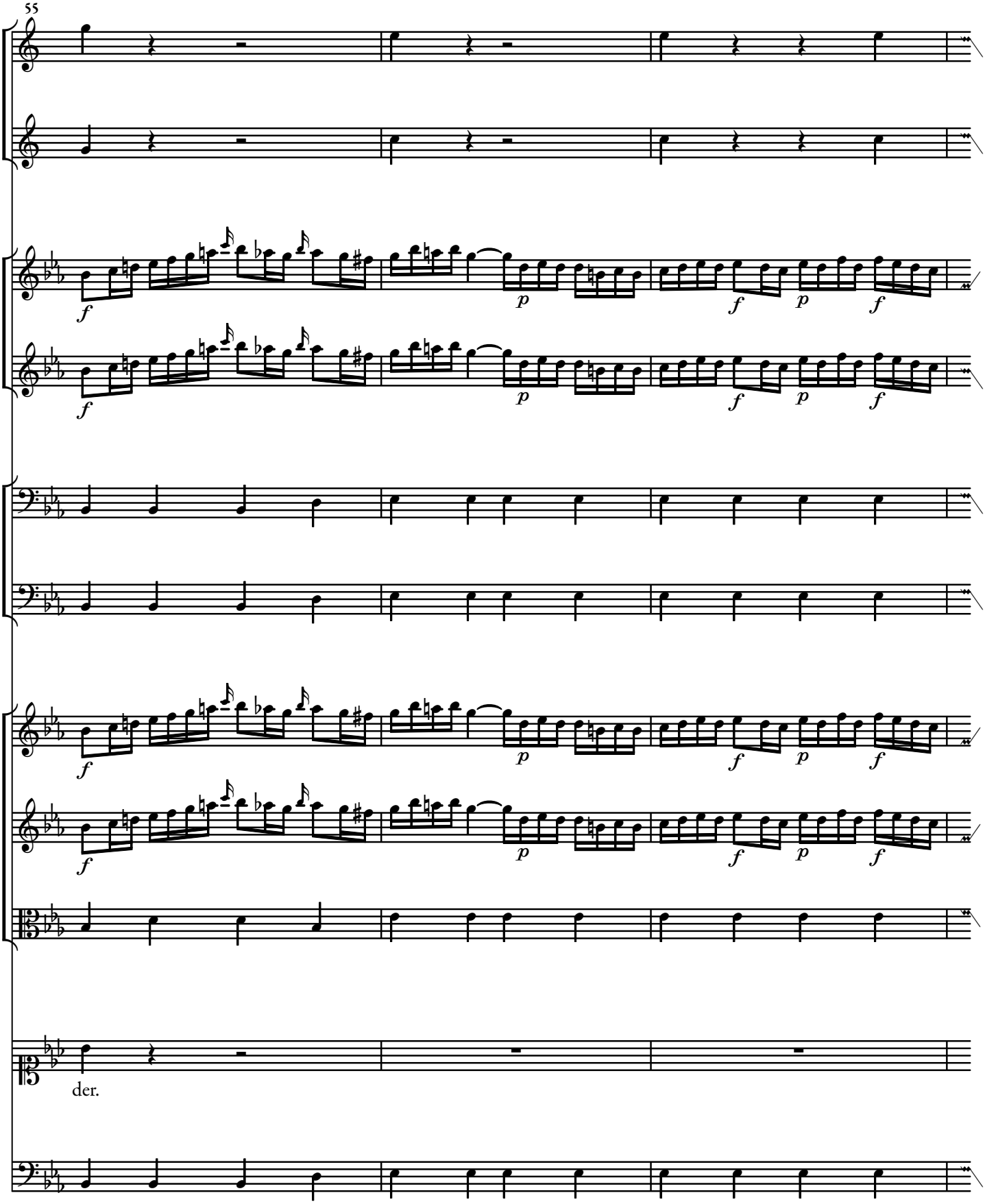
der.

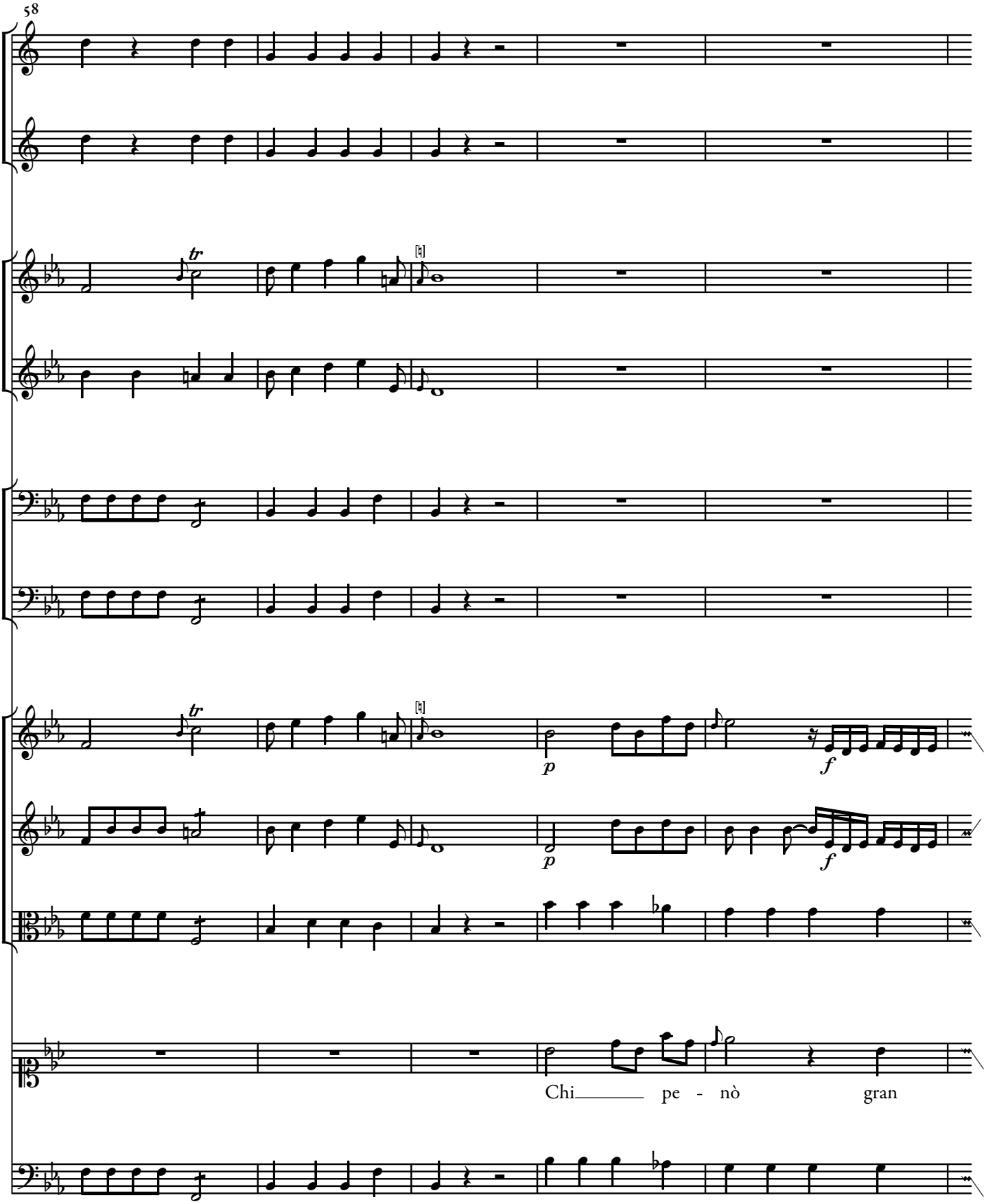
58
tr
tr
p
f
p
f
Chi pe - nò gran

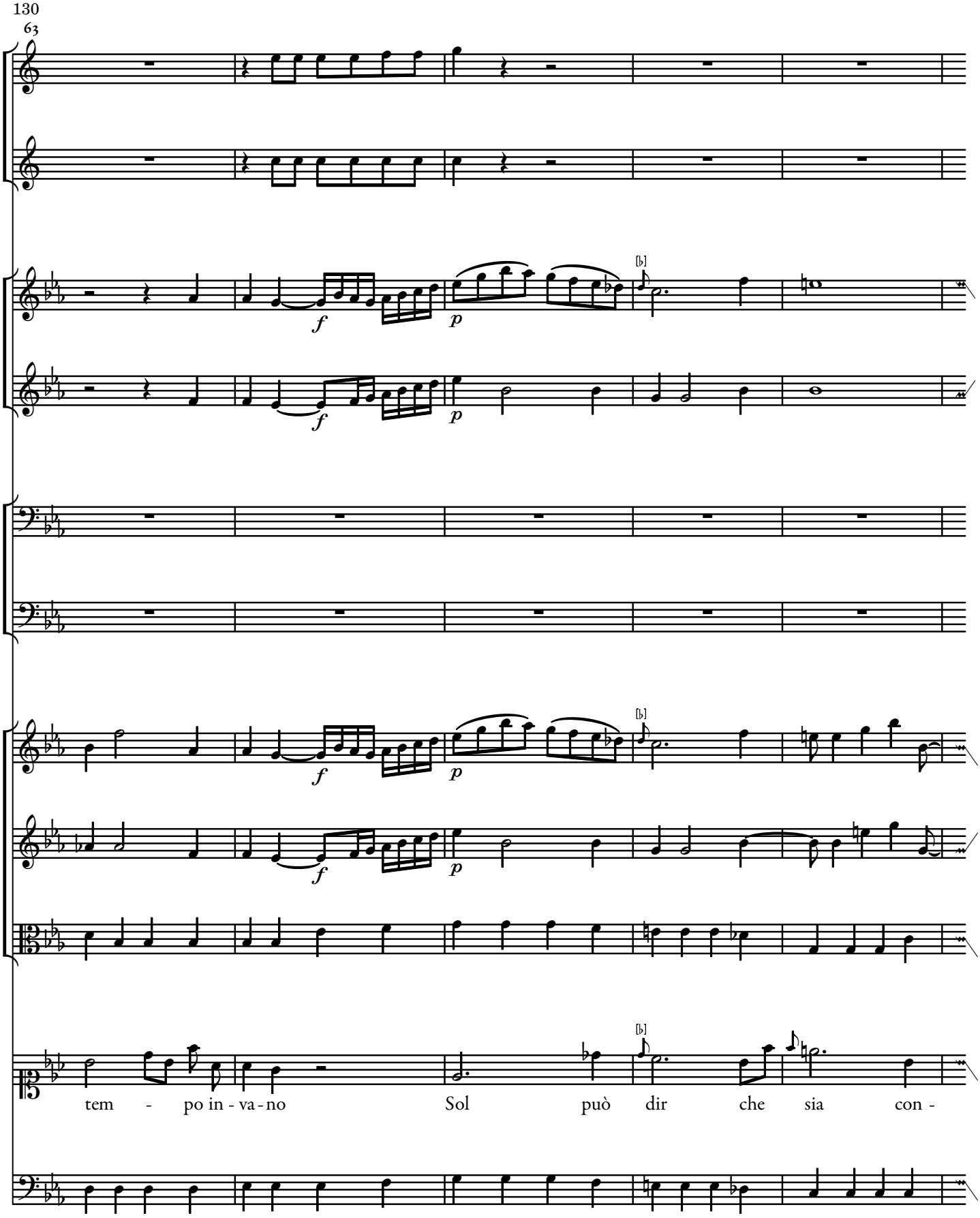
63
f
p
f
p
f
p
tem - po in - va - no
Sol può dir che sia con -

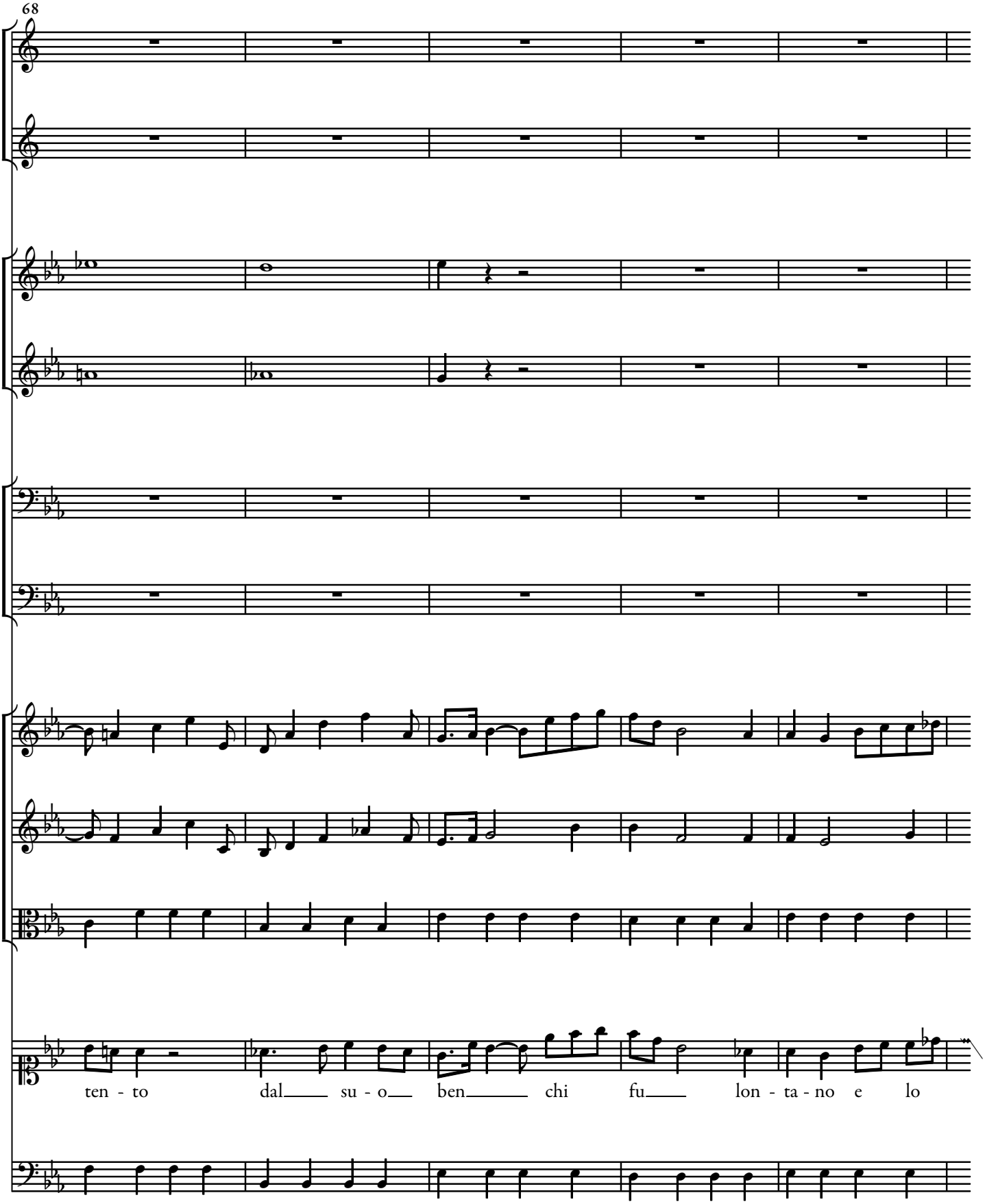
68
ten - to dal su - o ben chi fu lon - ta - no e lo

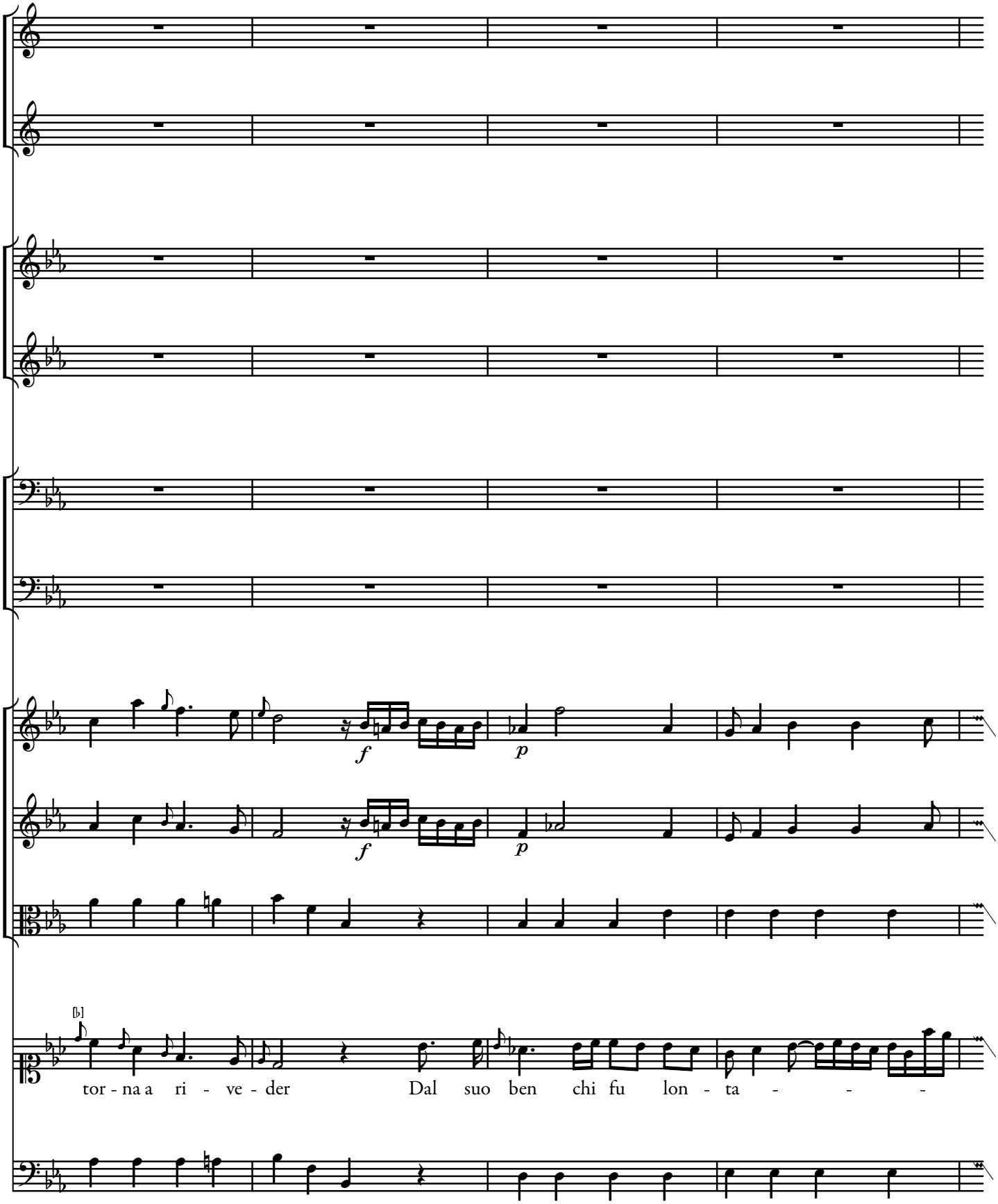
f
p
f
p
[♭]
tor - na a ri - ve - der
Dal suo ben chi fu lon - ta - - -

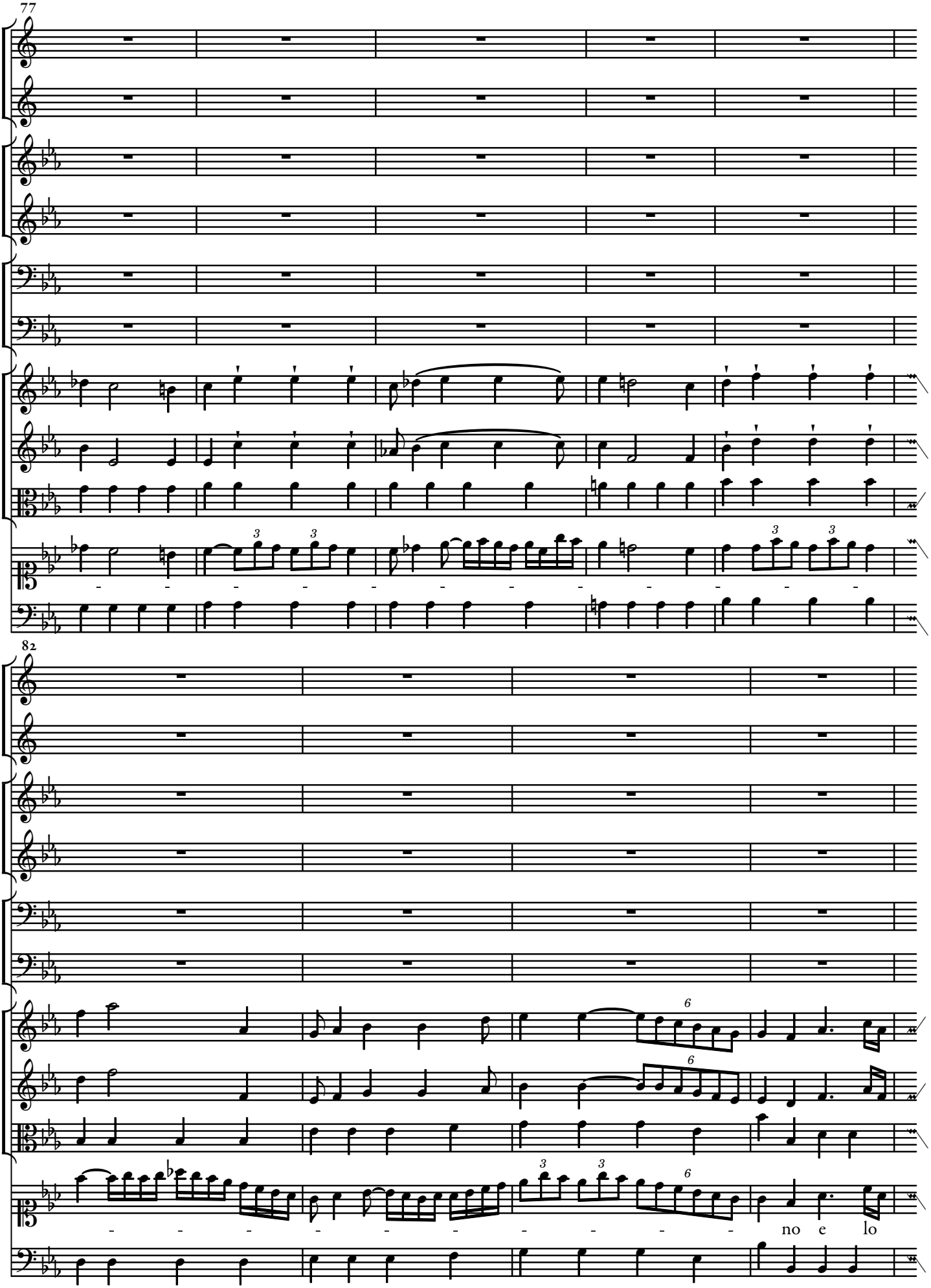
77
82
no e lo

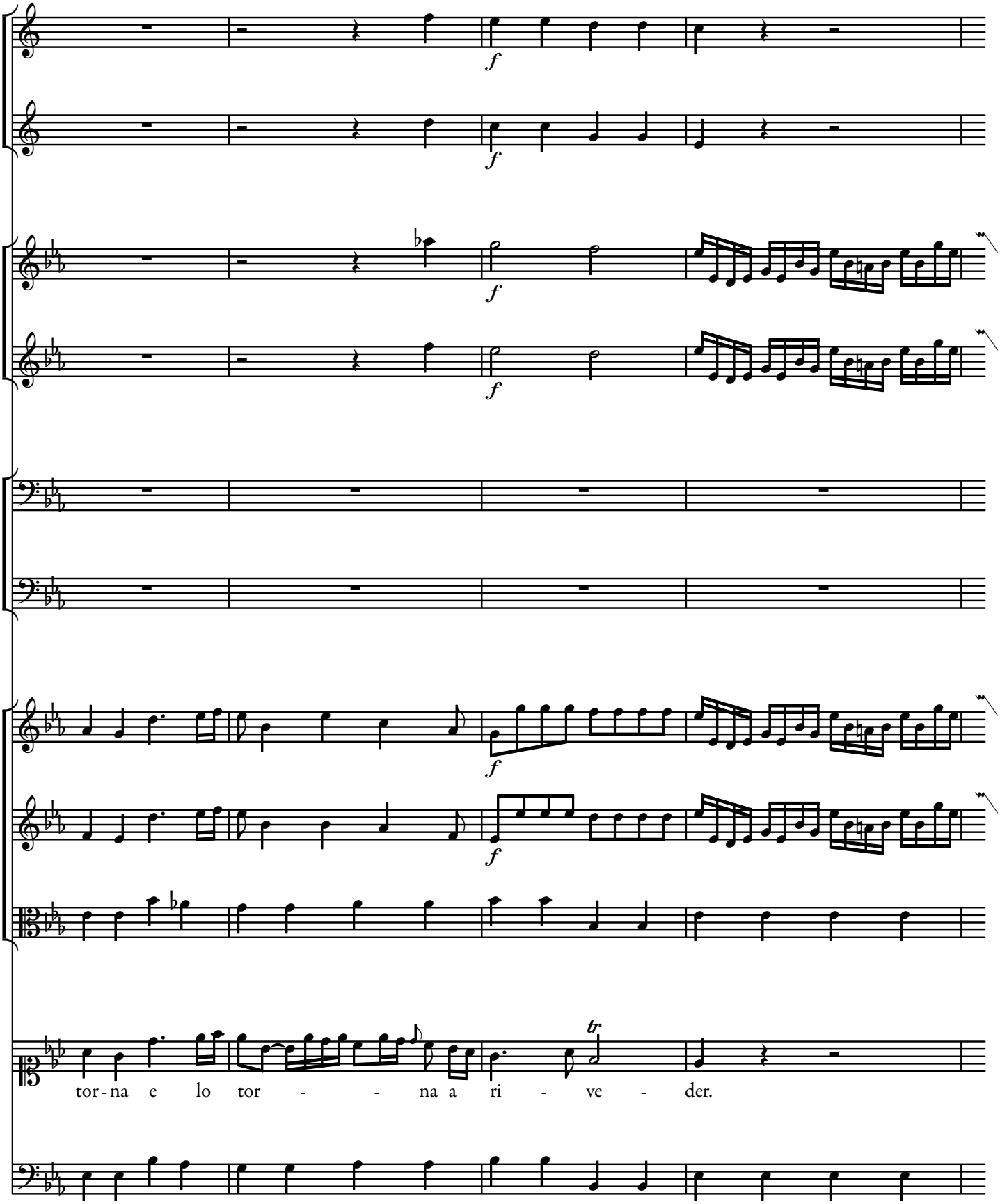
f
f
f
f
f
f
tor - na e lo tor - - na a ri - ve - der.

9°

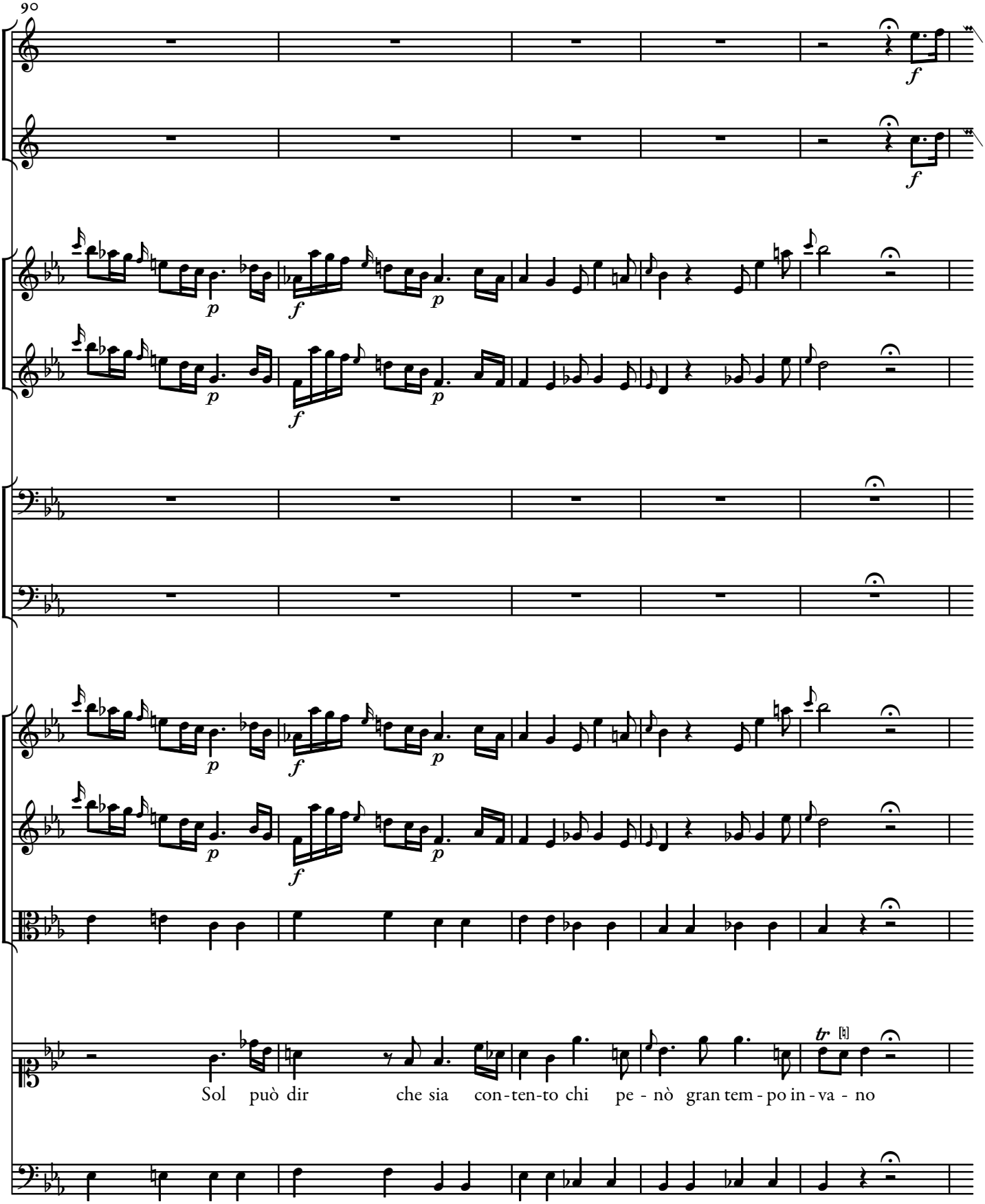

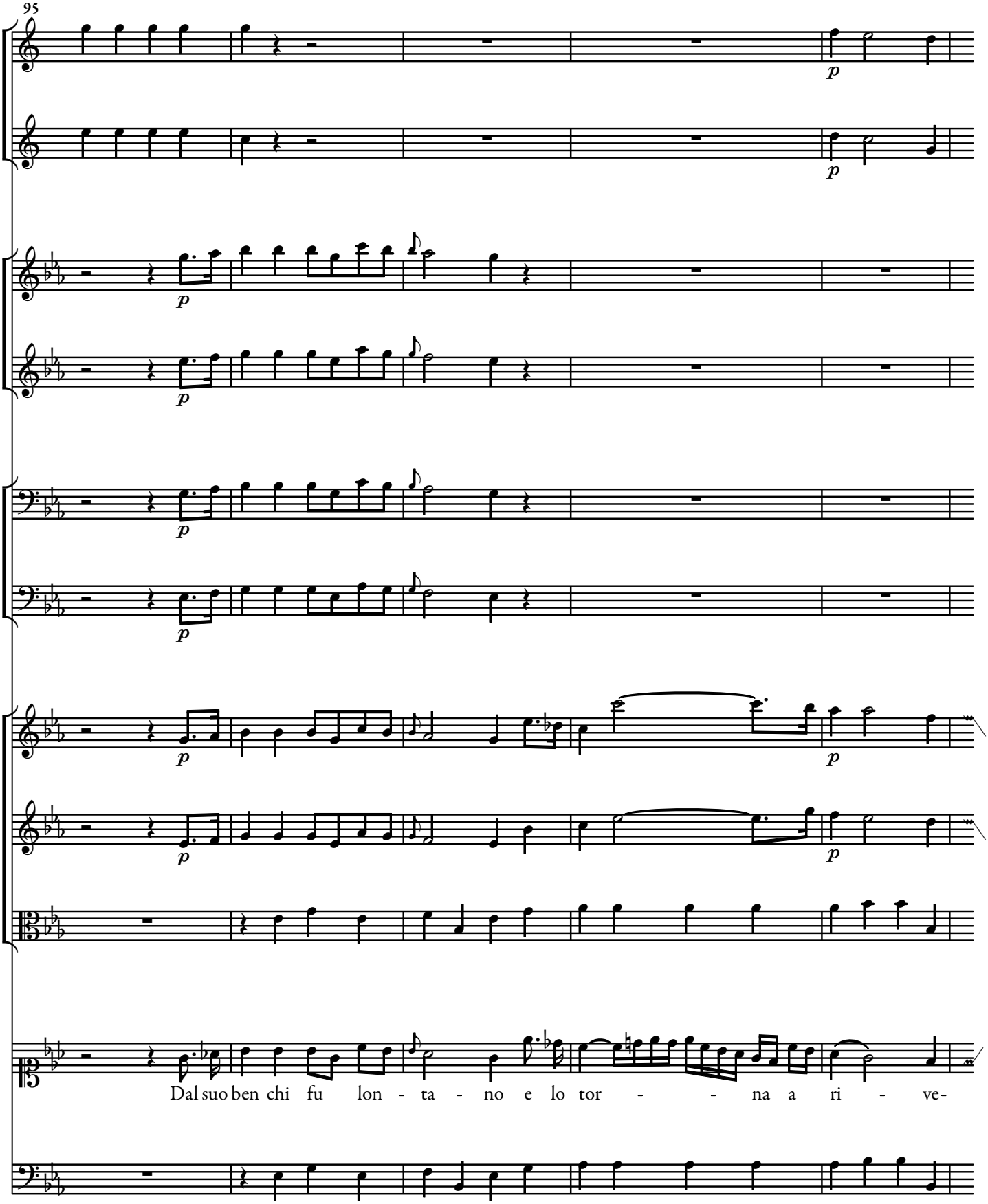
p
p
p
p
p
p
p
p
p
p
Dal suo ben chi fu lon - ta - no e lo tor - - - na a ri - ve-

100

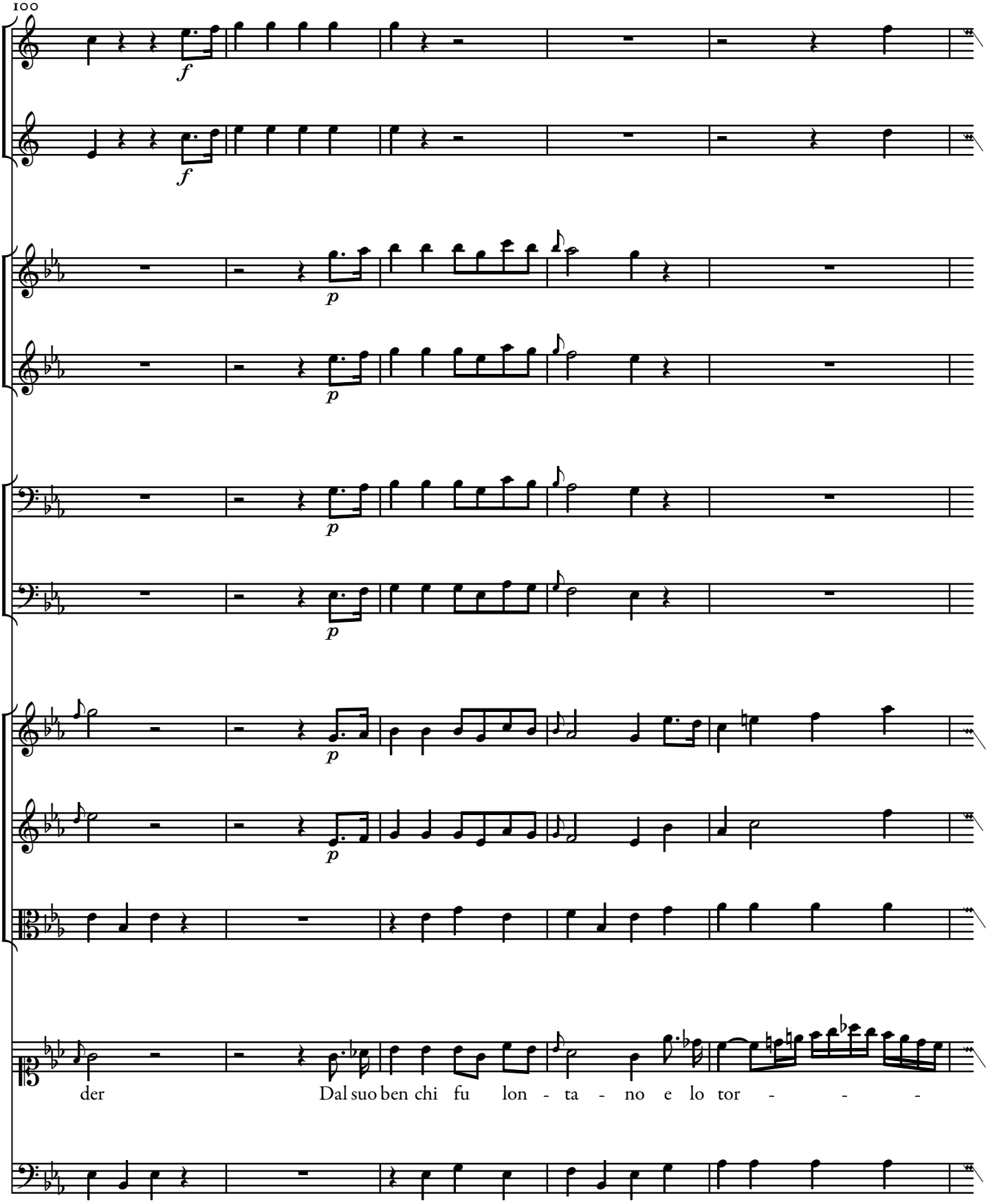

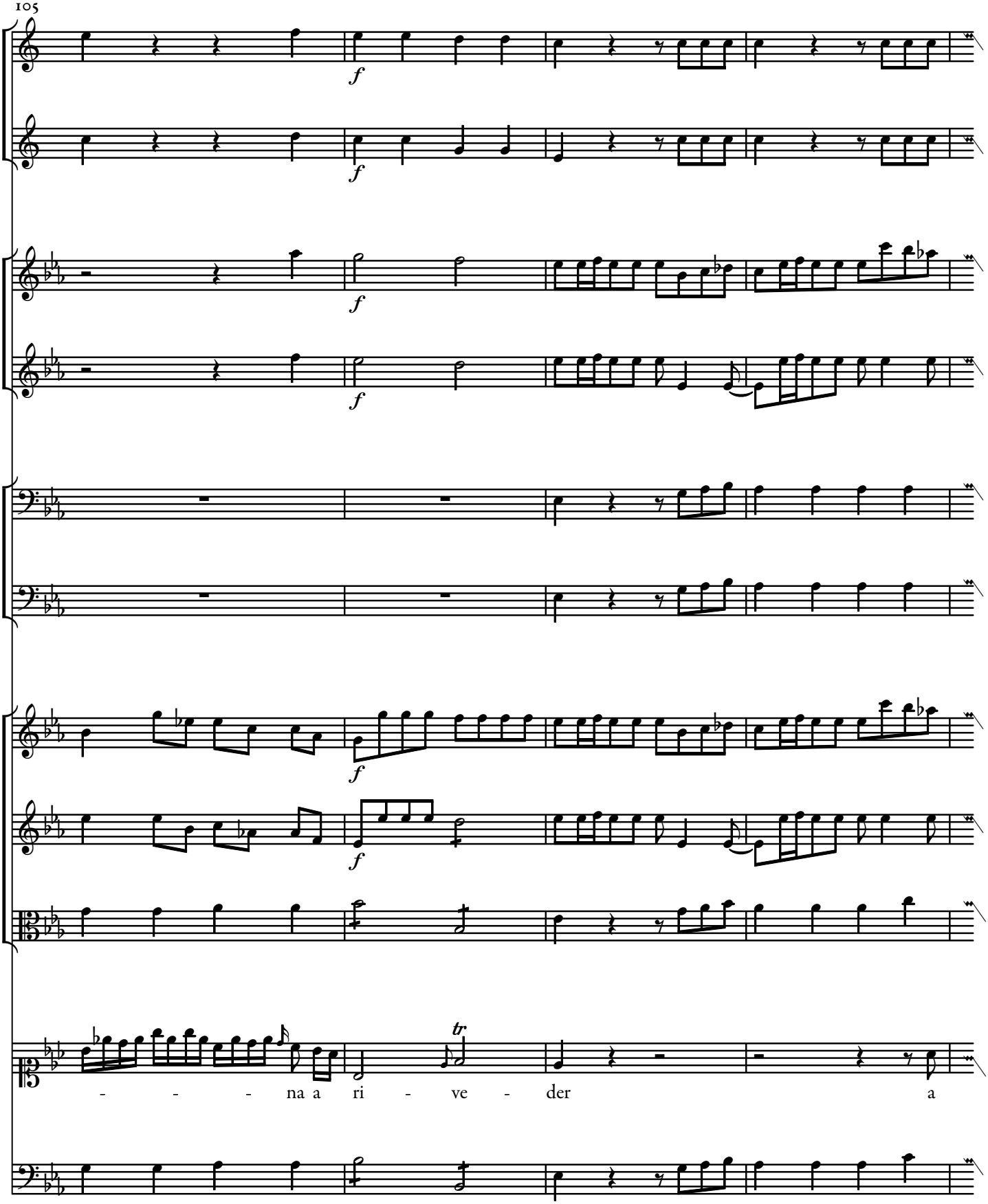
f
f
f
f
f
f
tr
- - - na a ri - ve - der a

109

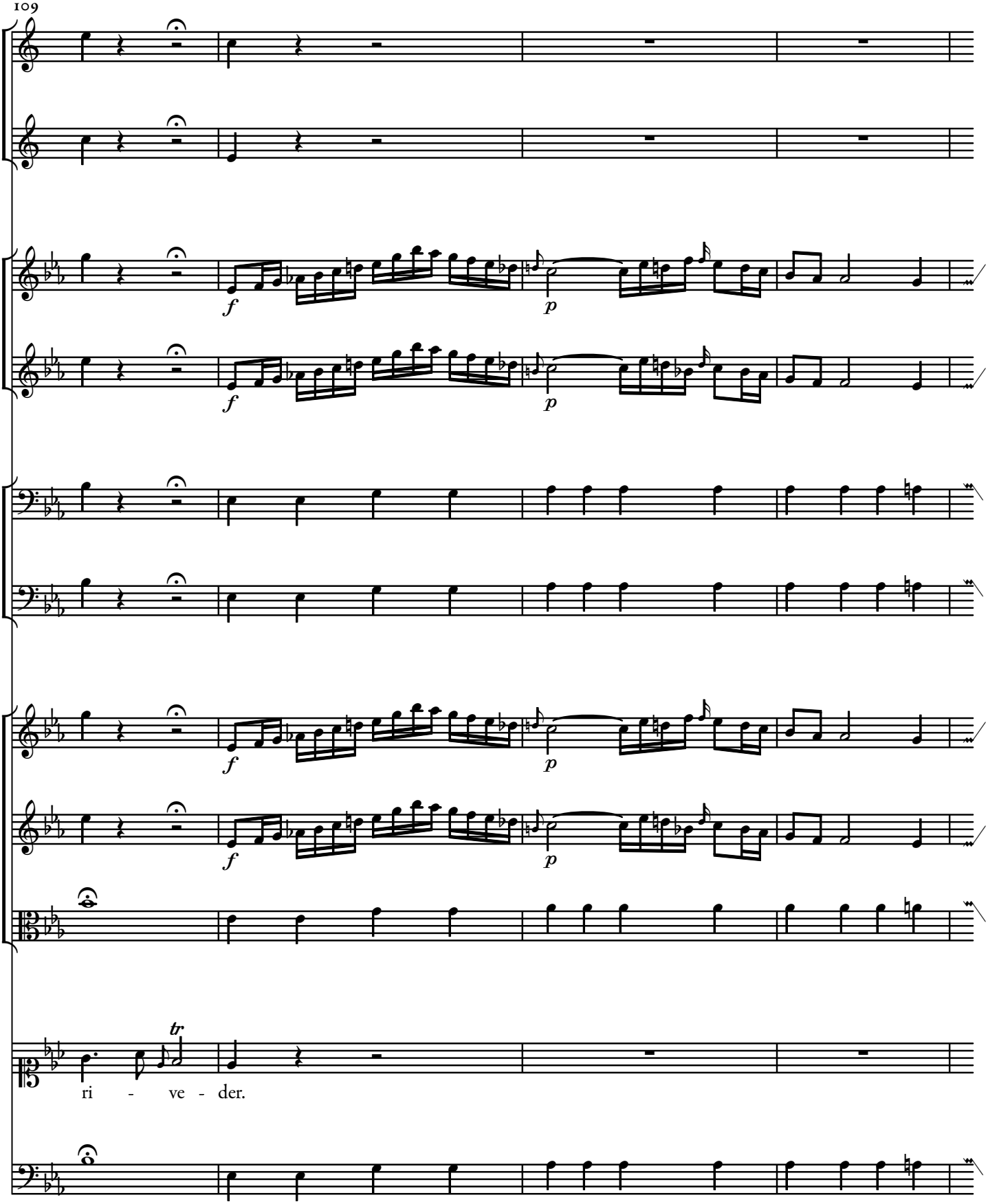

113

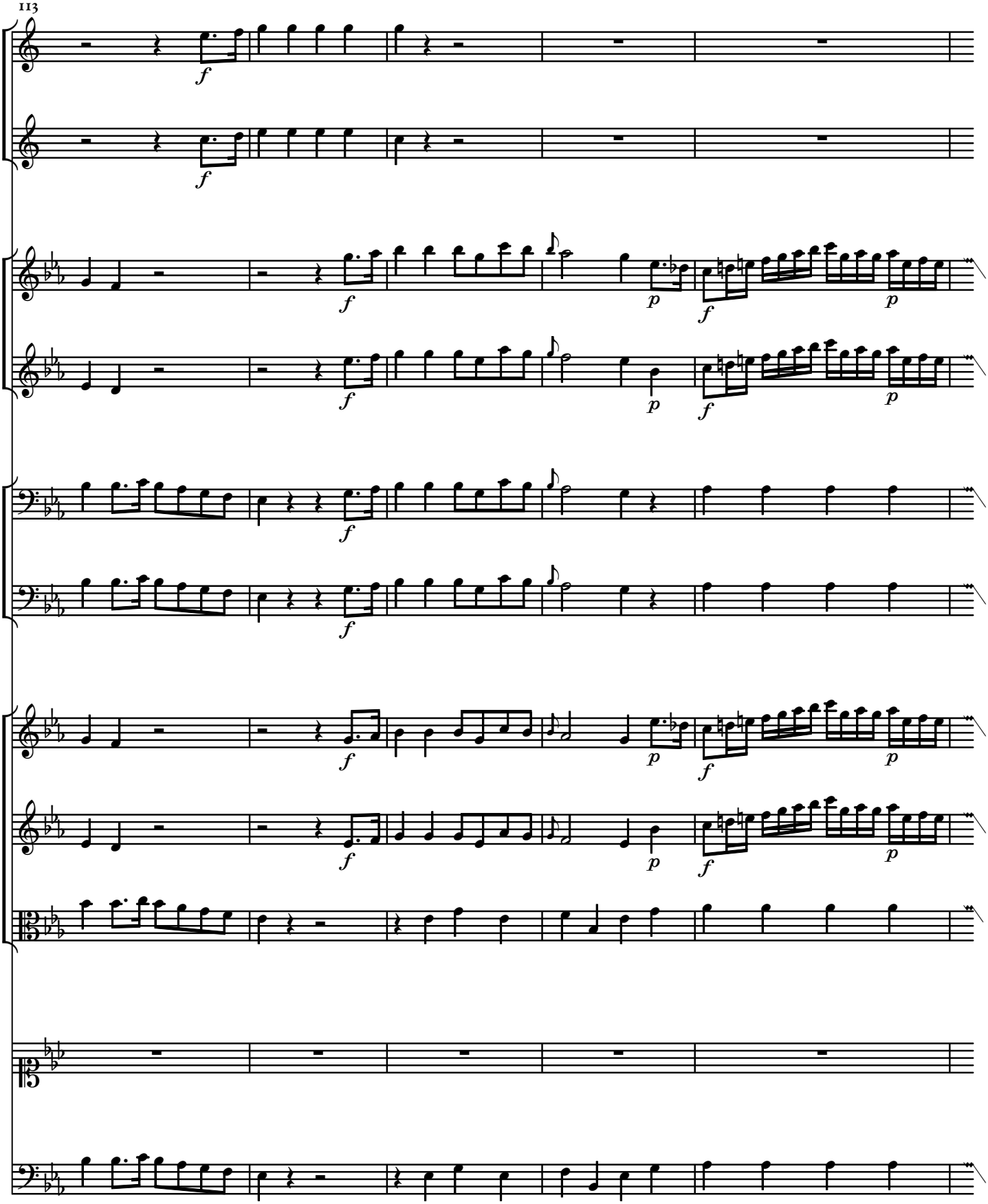

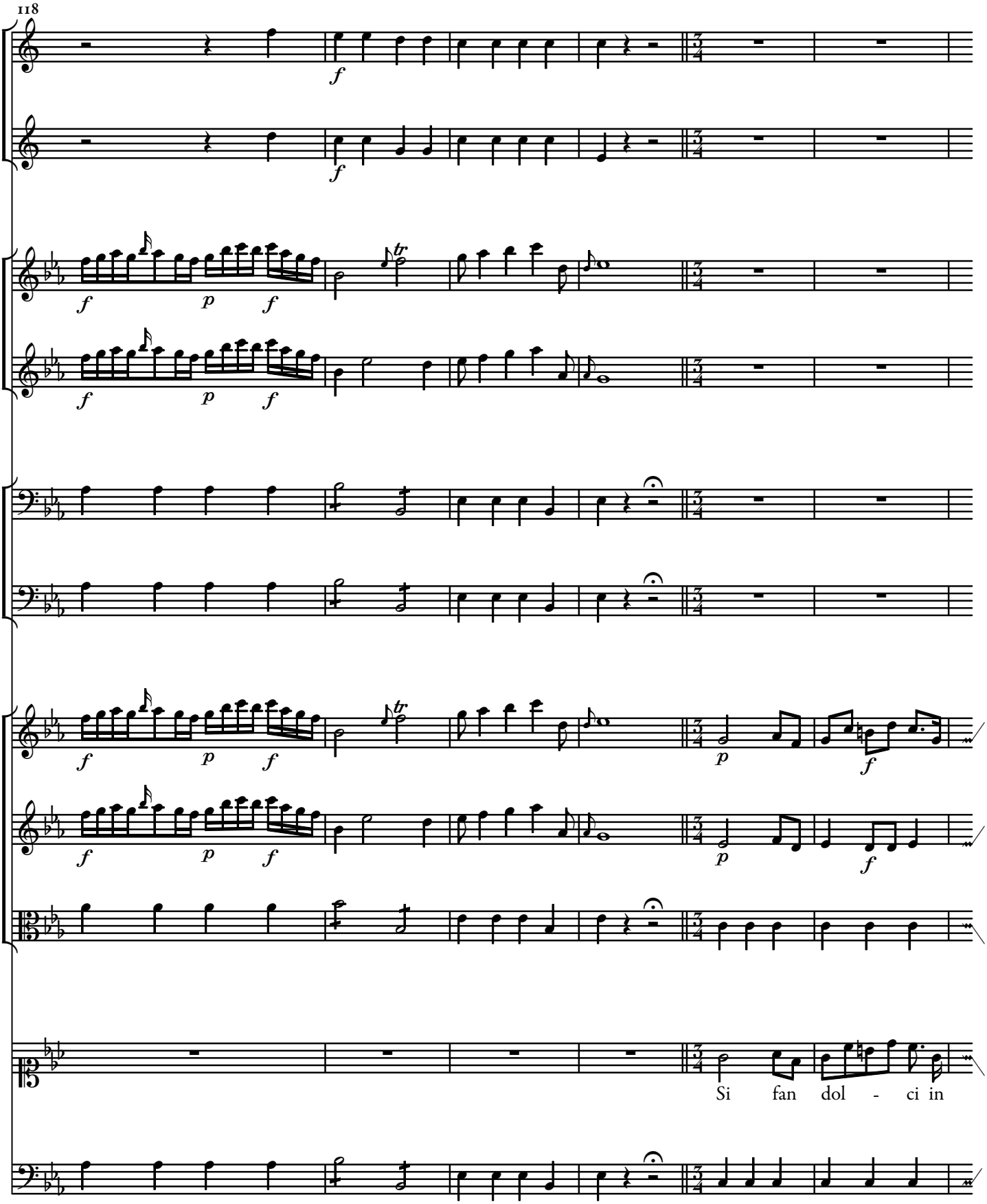
118
Si fan dol - ci in

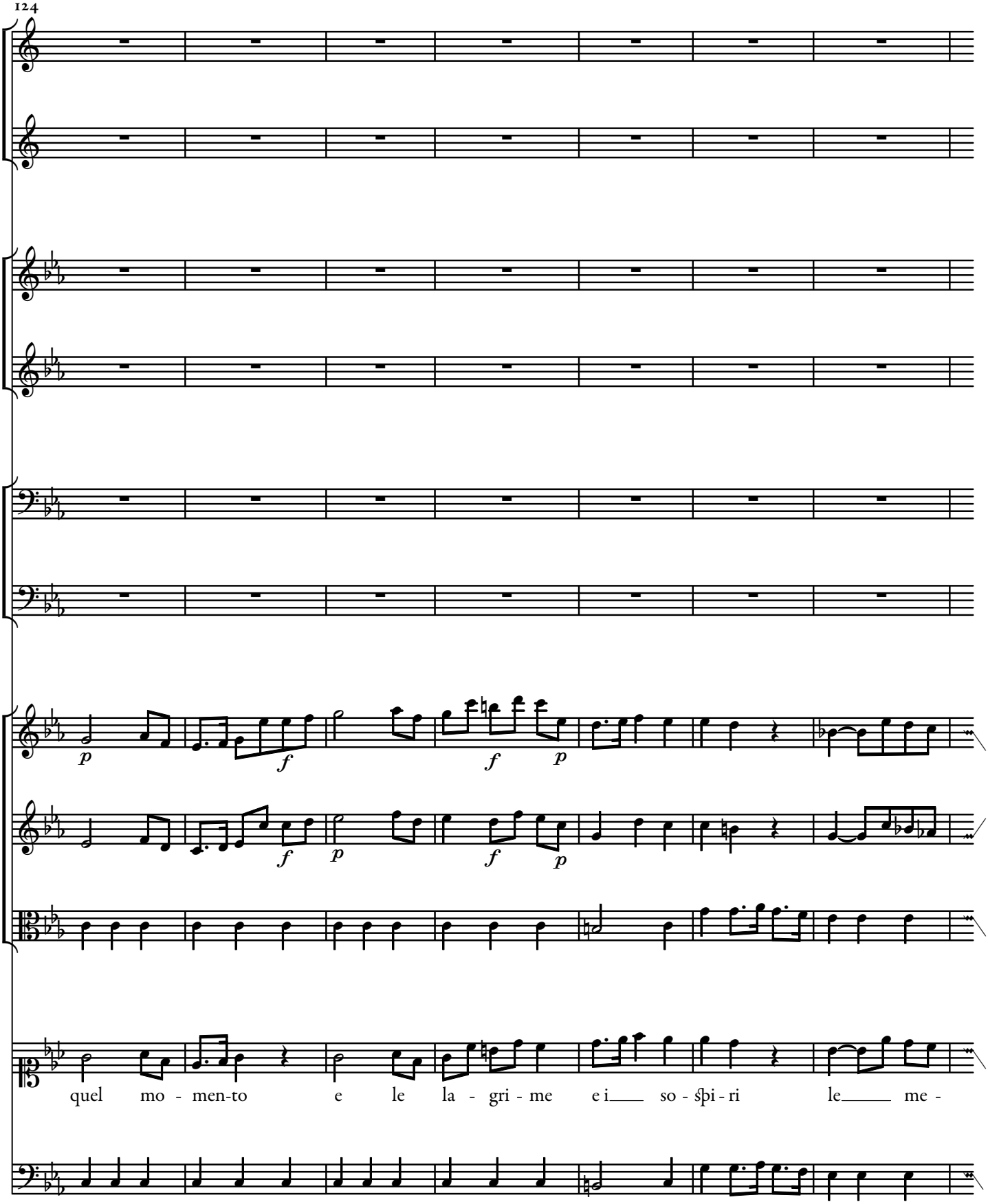
quel mo - men-to e le la - gri - me e i so - spi - ri le me -

131

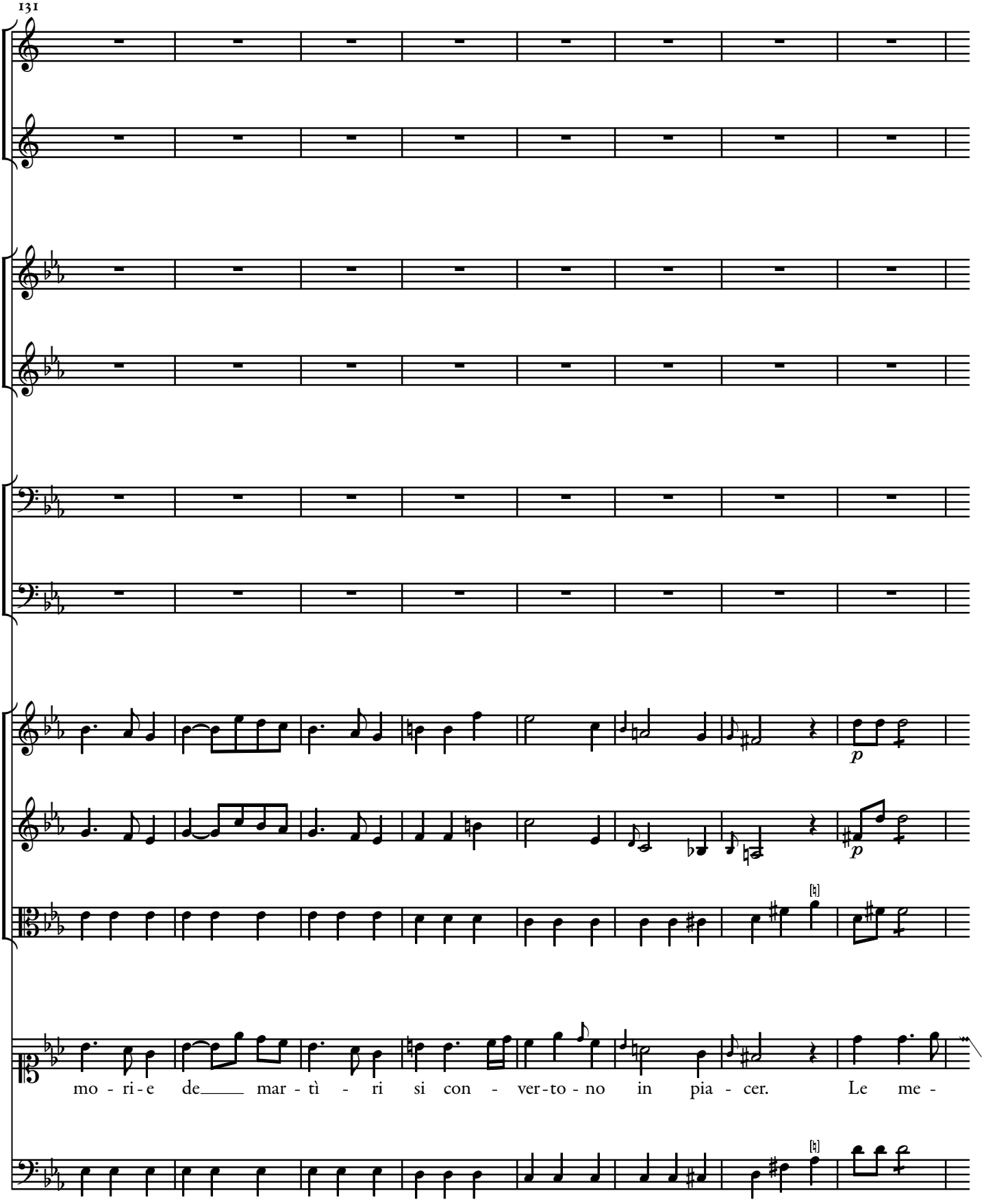

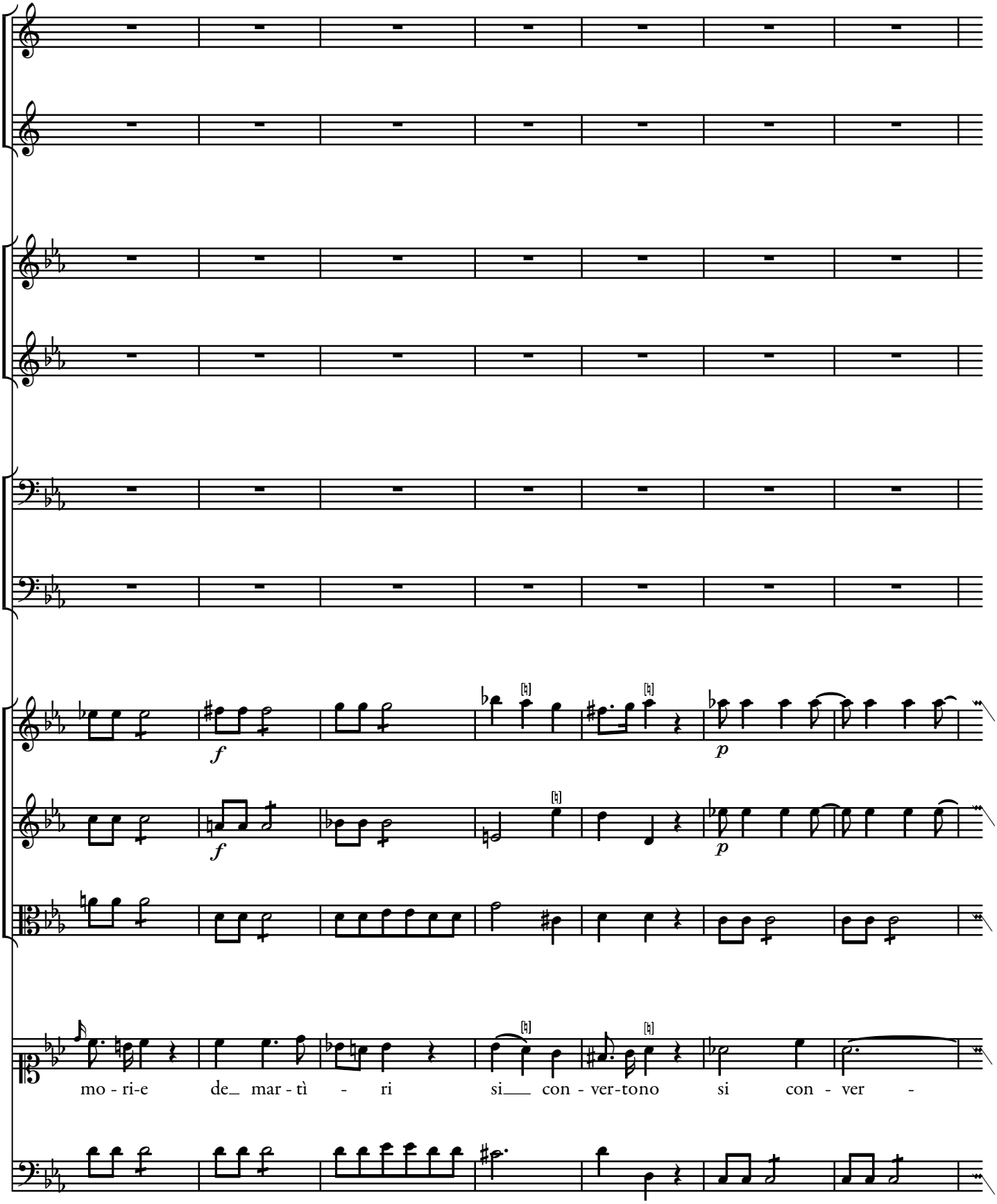
f
p
f
p
mo - ri-e de_ mar - tì - ri si___ con - ver-tono si con - ver -

146

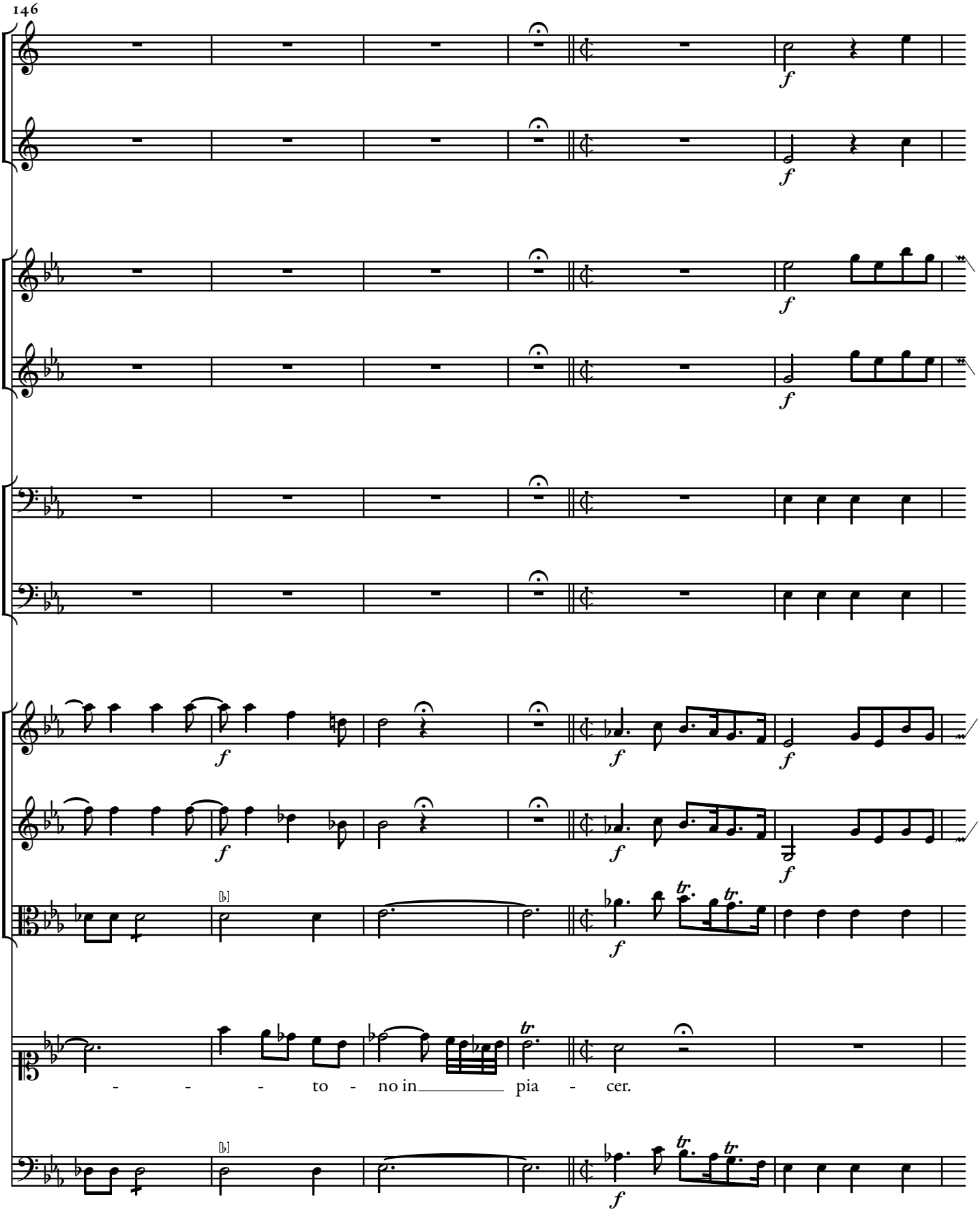

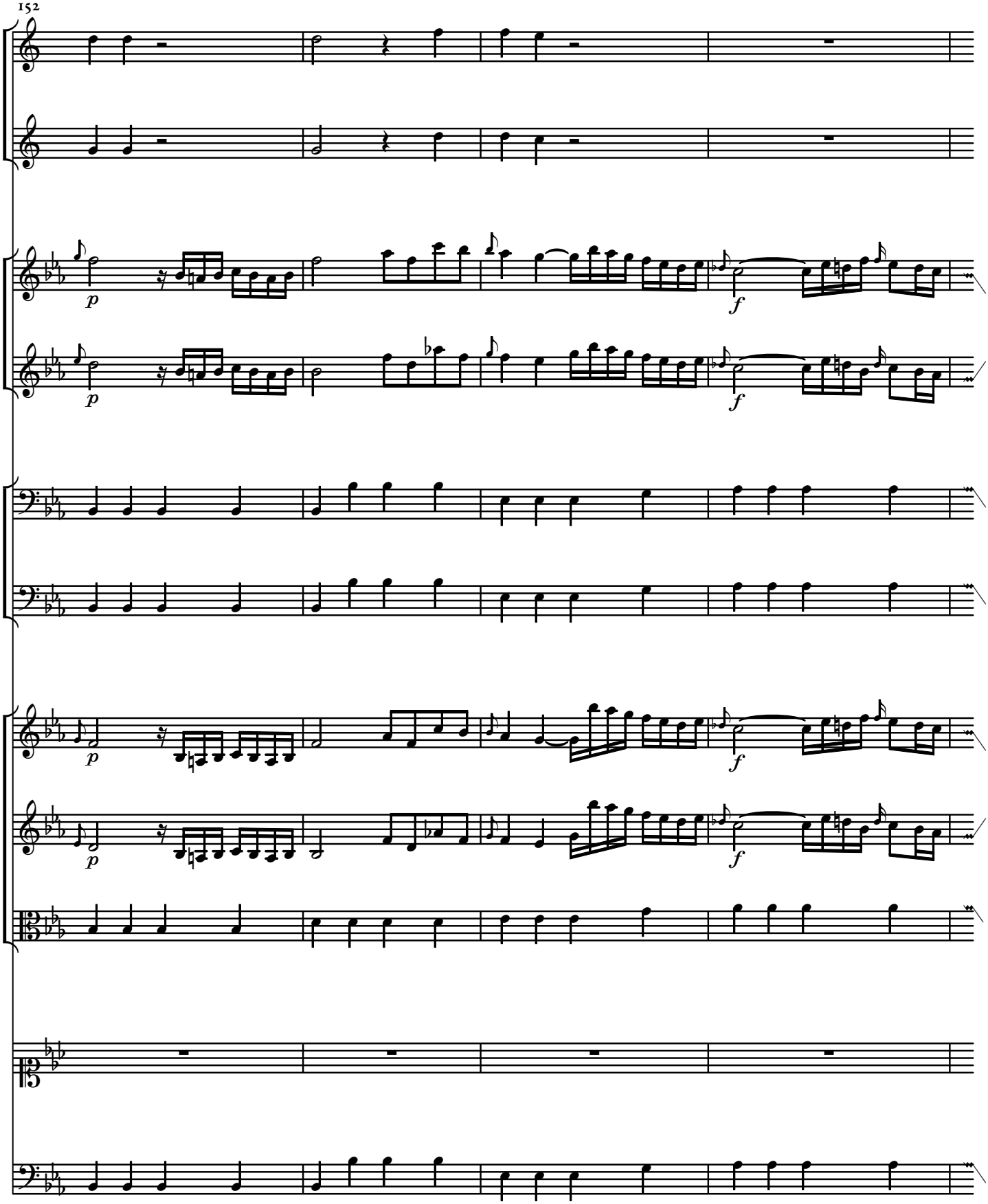
p
f
p
f
p
f
p
f

156

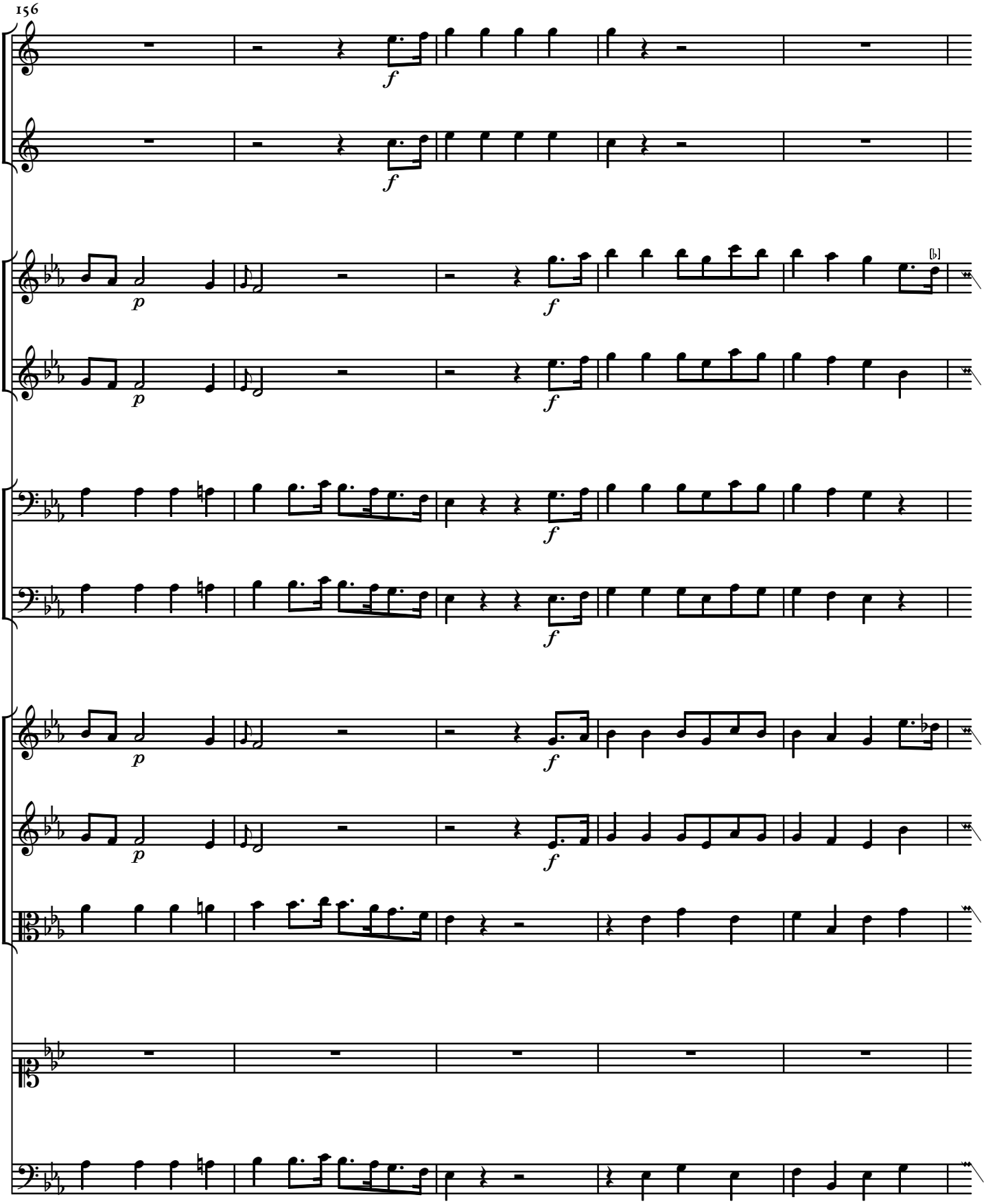

161

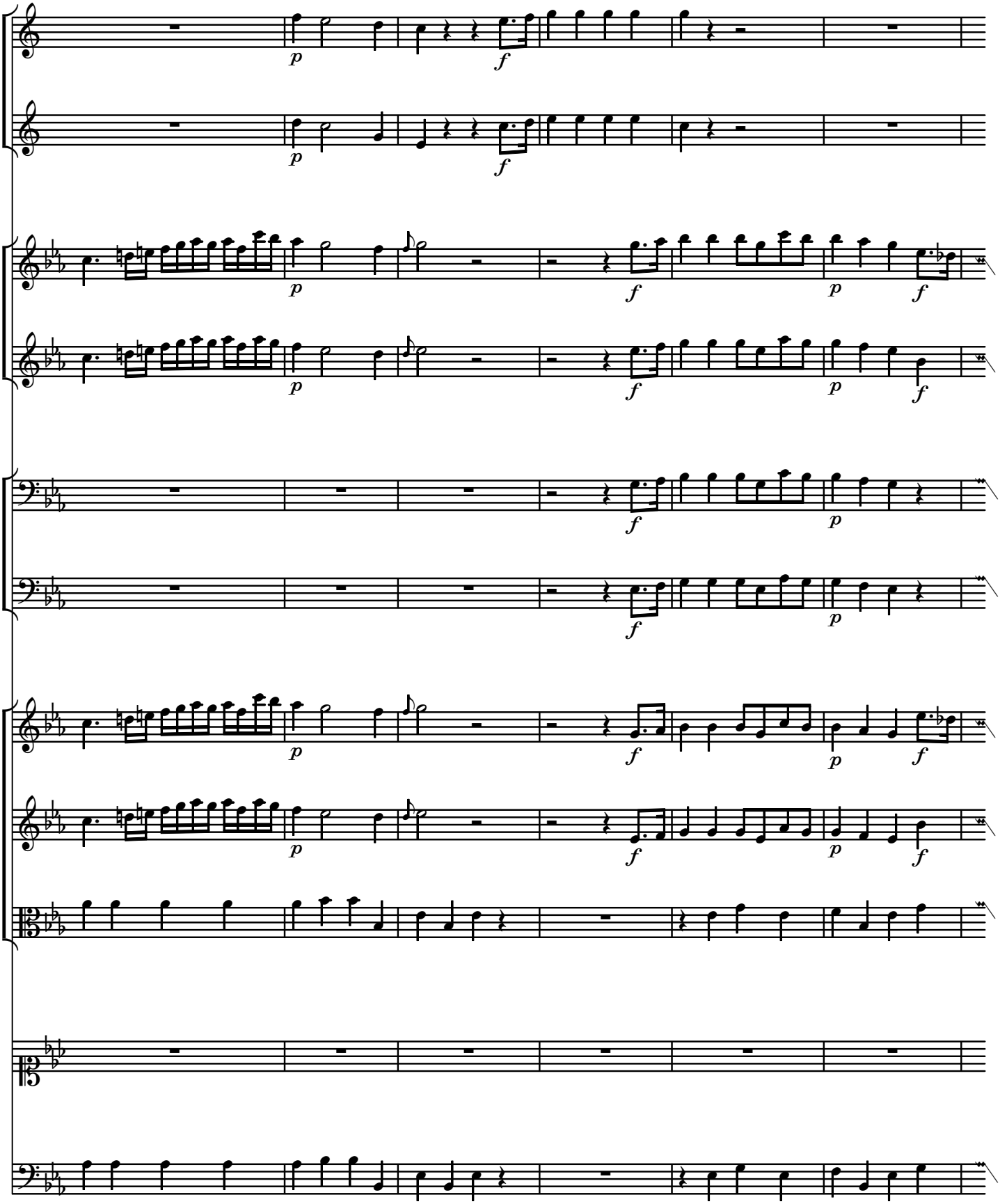

167

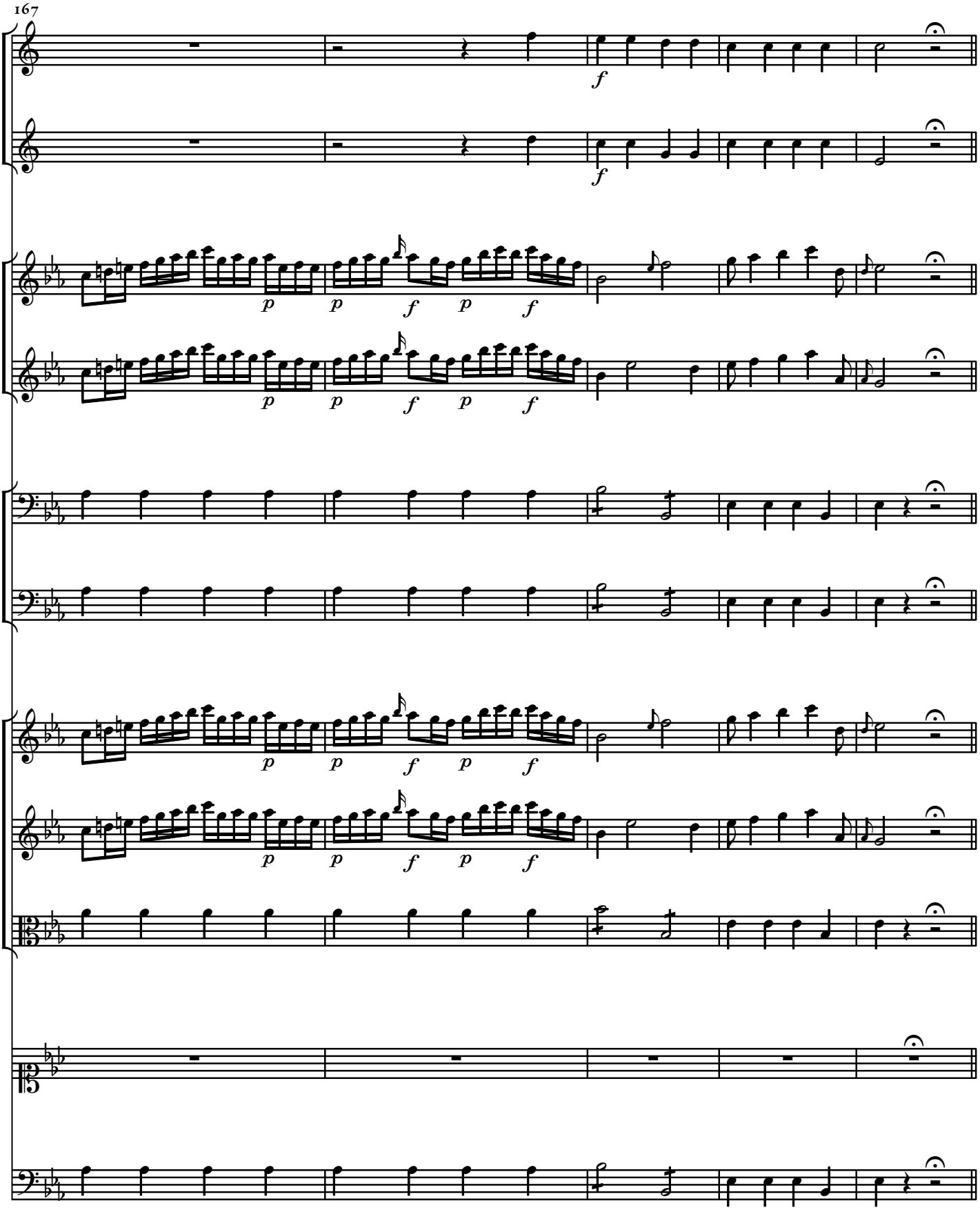

Da Capo.

Consèrvati fedele.

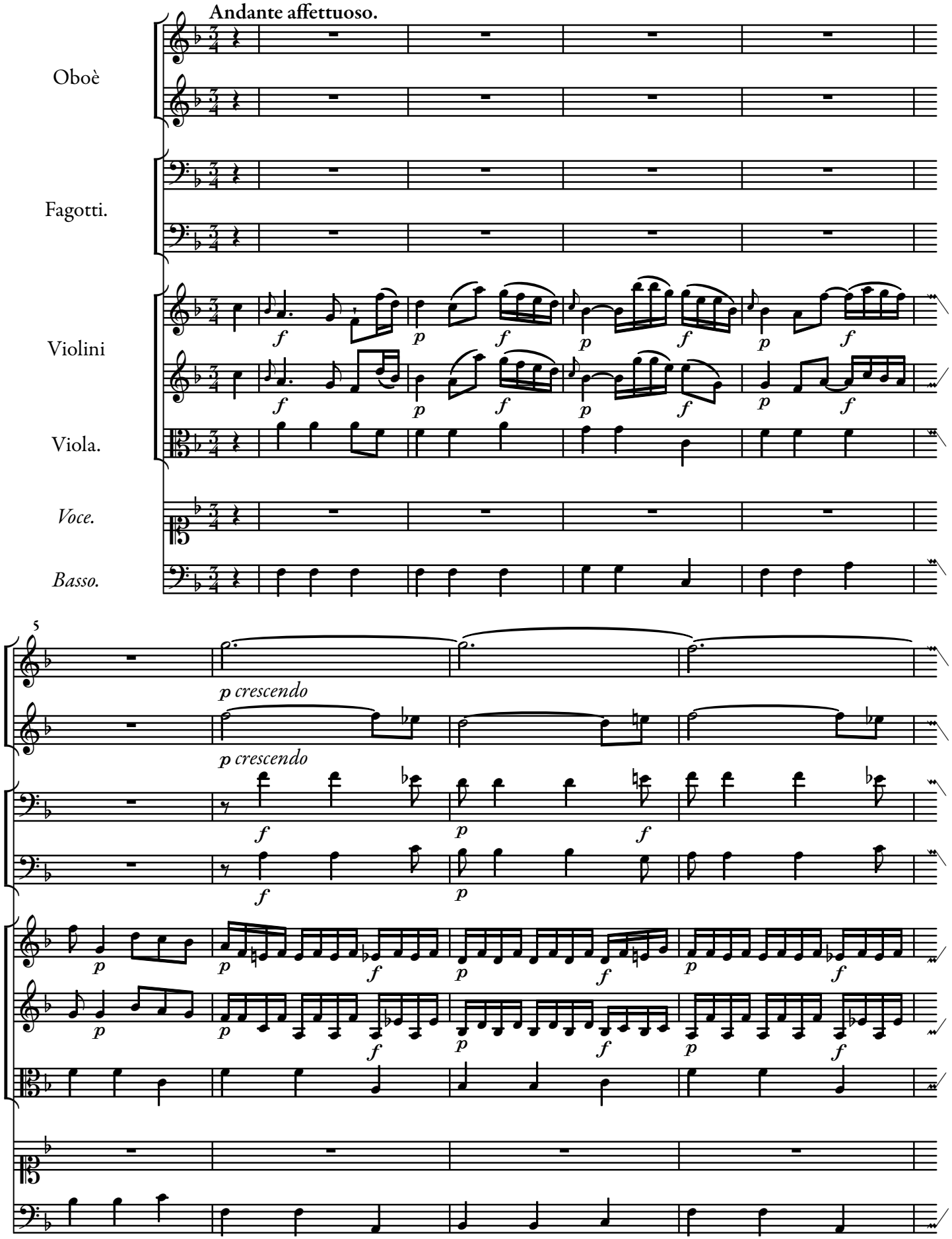

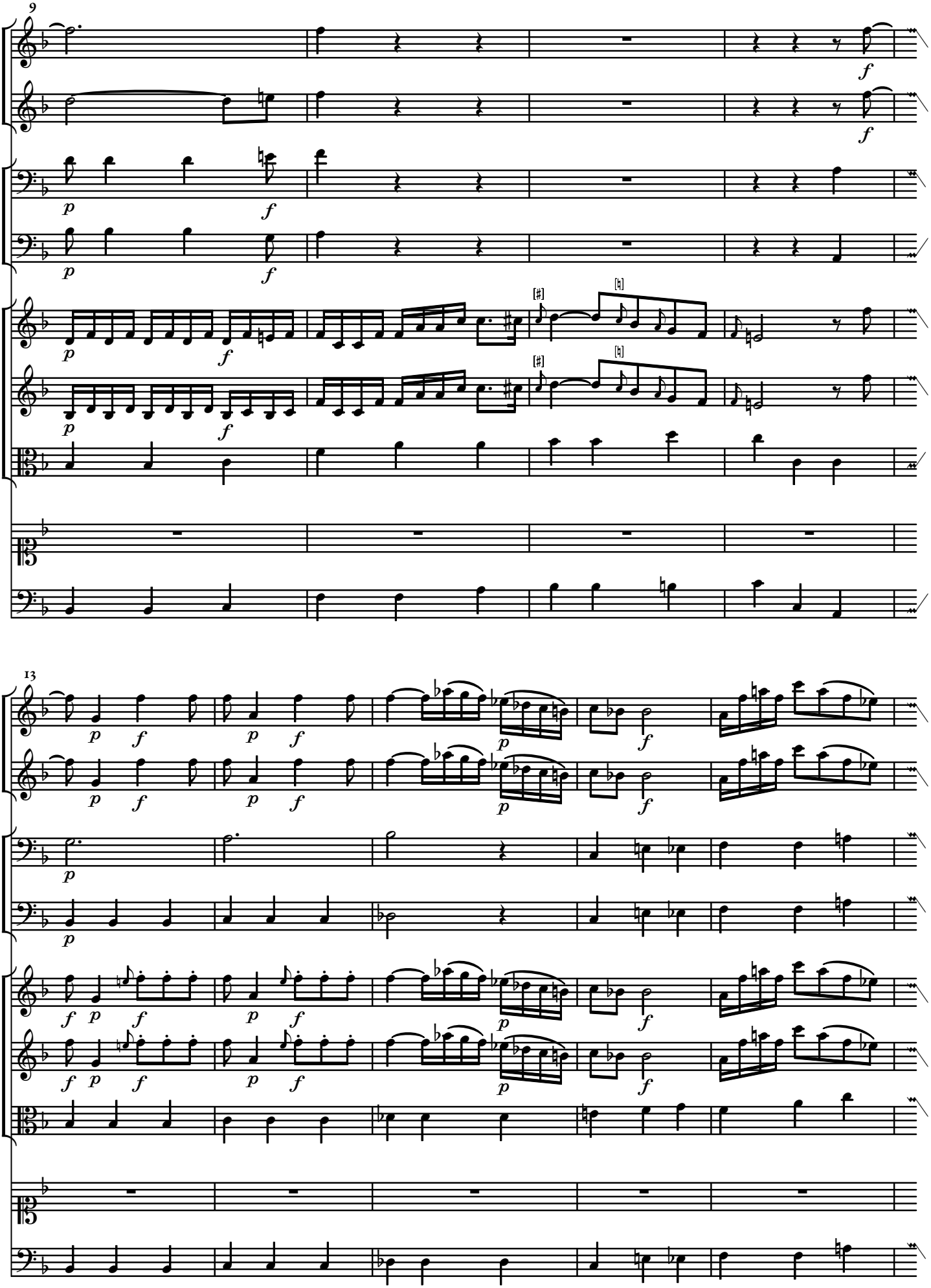
9
13

18

tr

Con-

22

p f p

p f p

sèr - va - ti fe - de - le pen - sa ch'io re - sto e pe - no

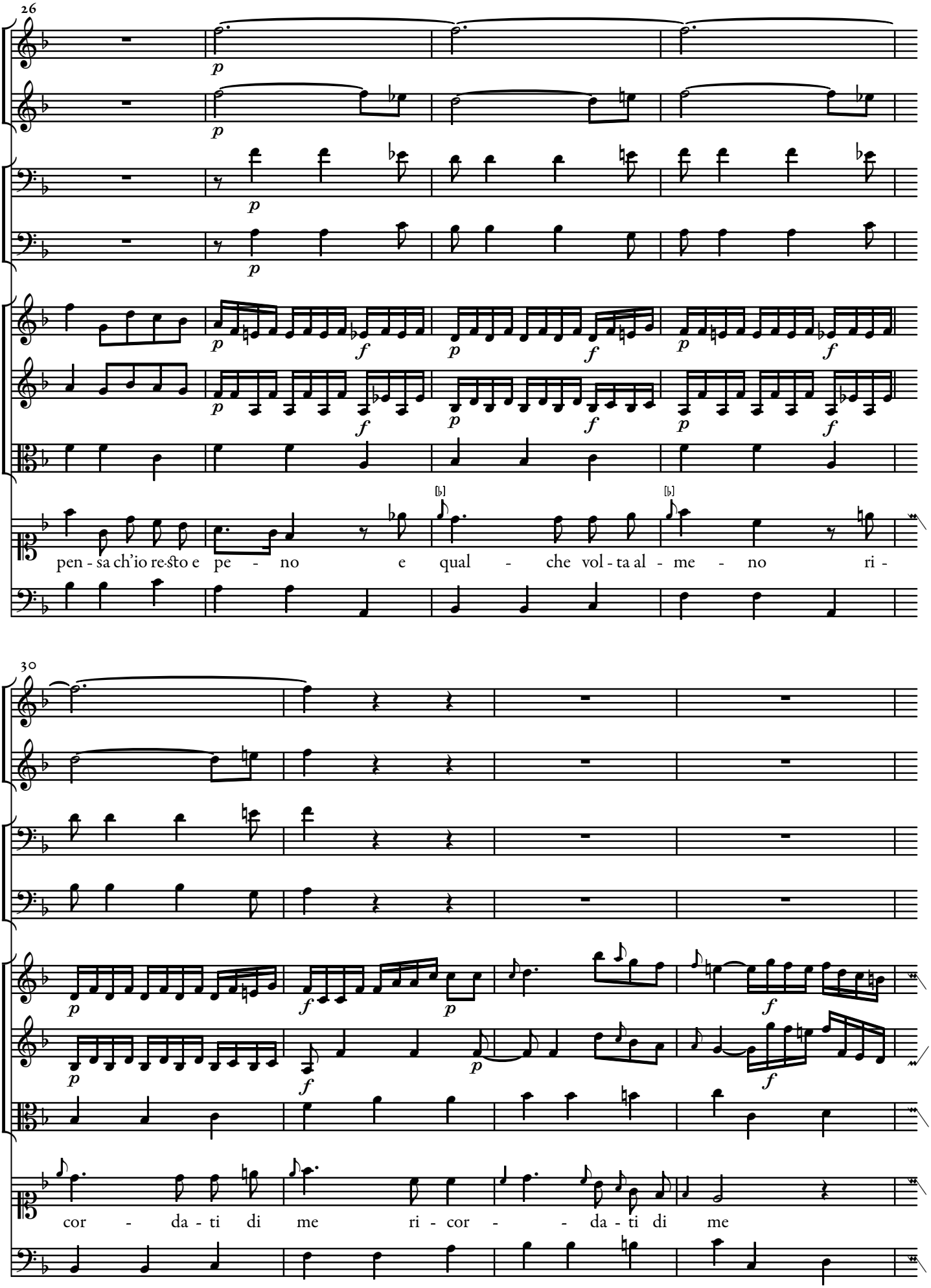
26
pen - sa ch'io re-sto e pe - no e qual - che vol - ta al - me - no ri -
30
cor - da - ti di me ri - cor - - da - ti di me

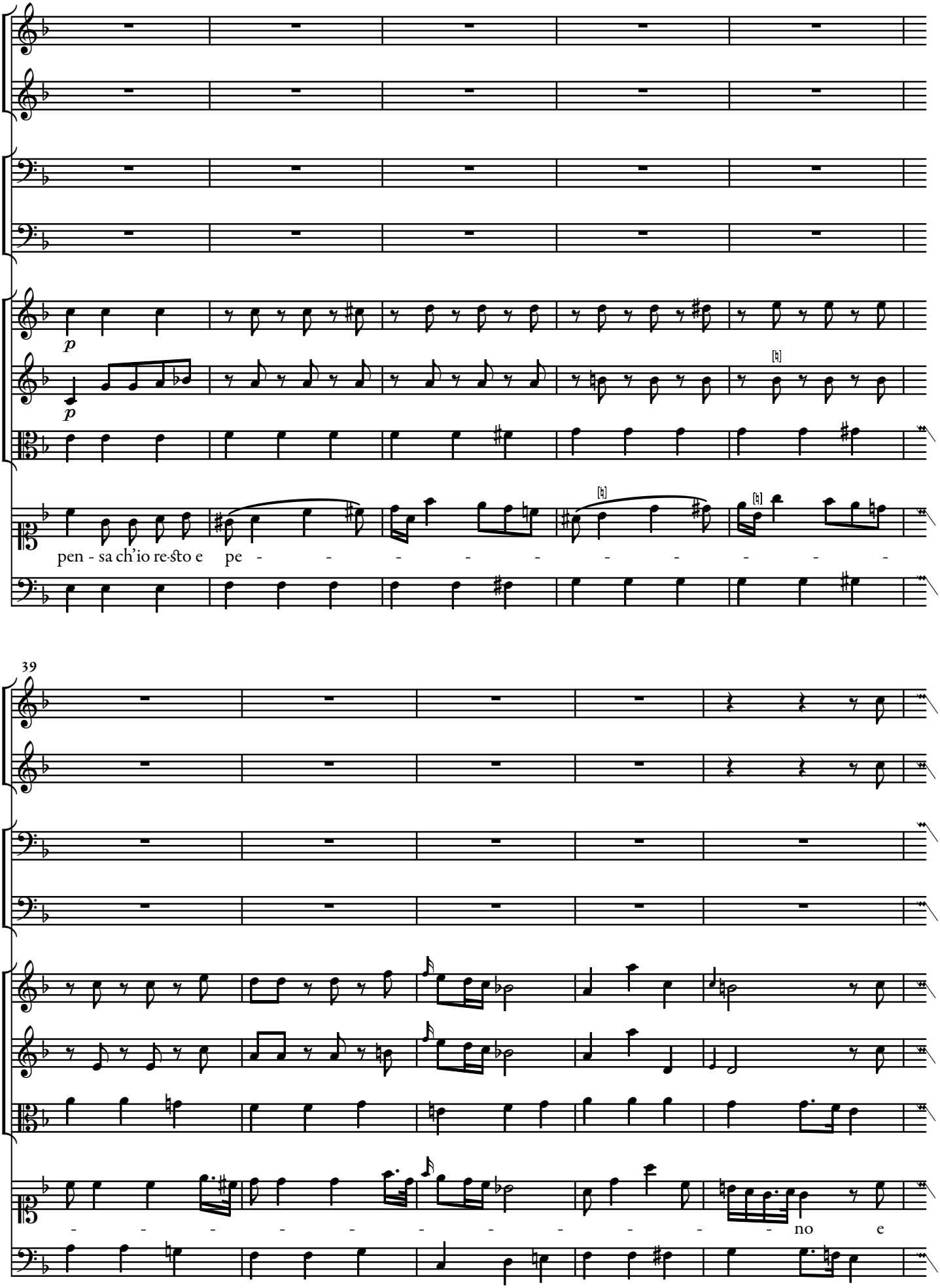
34
p
p
pen - sa ch'io re-sto e pe - - - - - - - - - - -
39
- - - - - - - - - - - no e

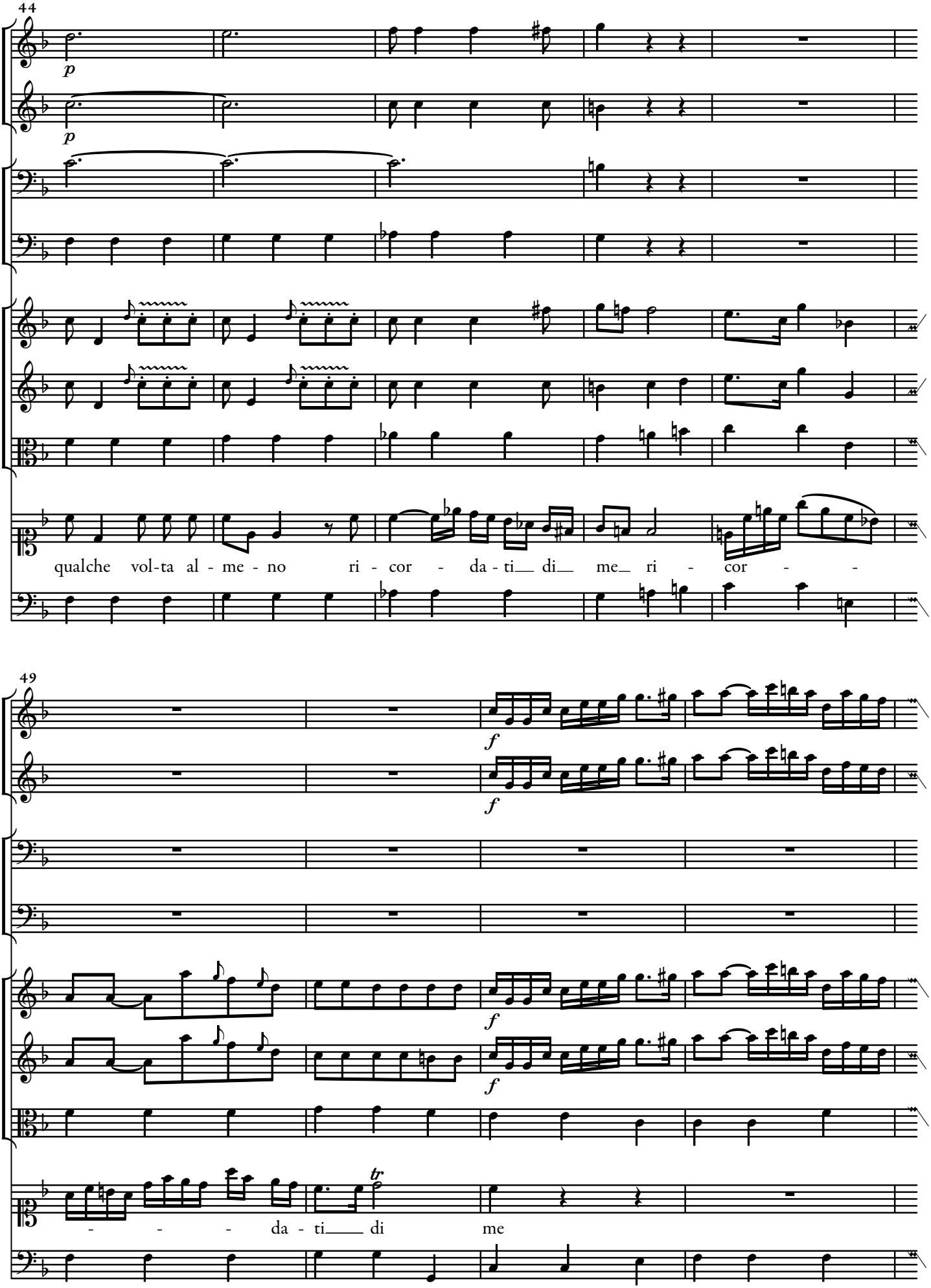
44
p
p
qualche vol-ta al - me - no ri - cor - da - ti di me ri - cor -
49
f
f
f
f
- - - da - ti di me

53

p

Con-sèr - va-ti con - sèr - va - ti fe-

58

p

f

p

de - le pen - sa ch'io re-sto e pe - no ch'io re - sto e pe - - - no e

63

qual - che vol-ta al - me - no ri - cor - da - ti di me ri -

67

cor - da - ti di me pen - sa ch'io re-sto e pe - - -

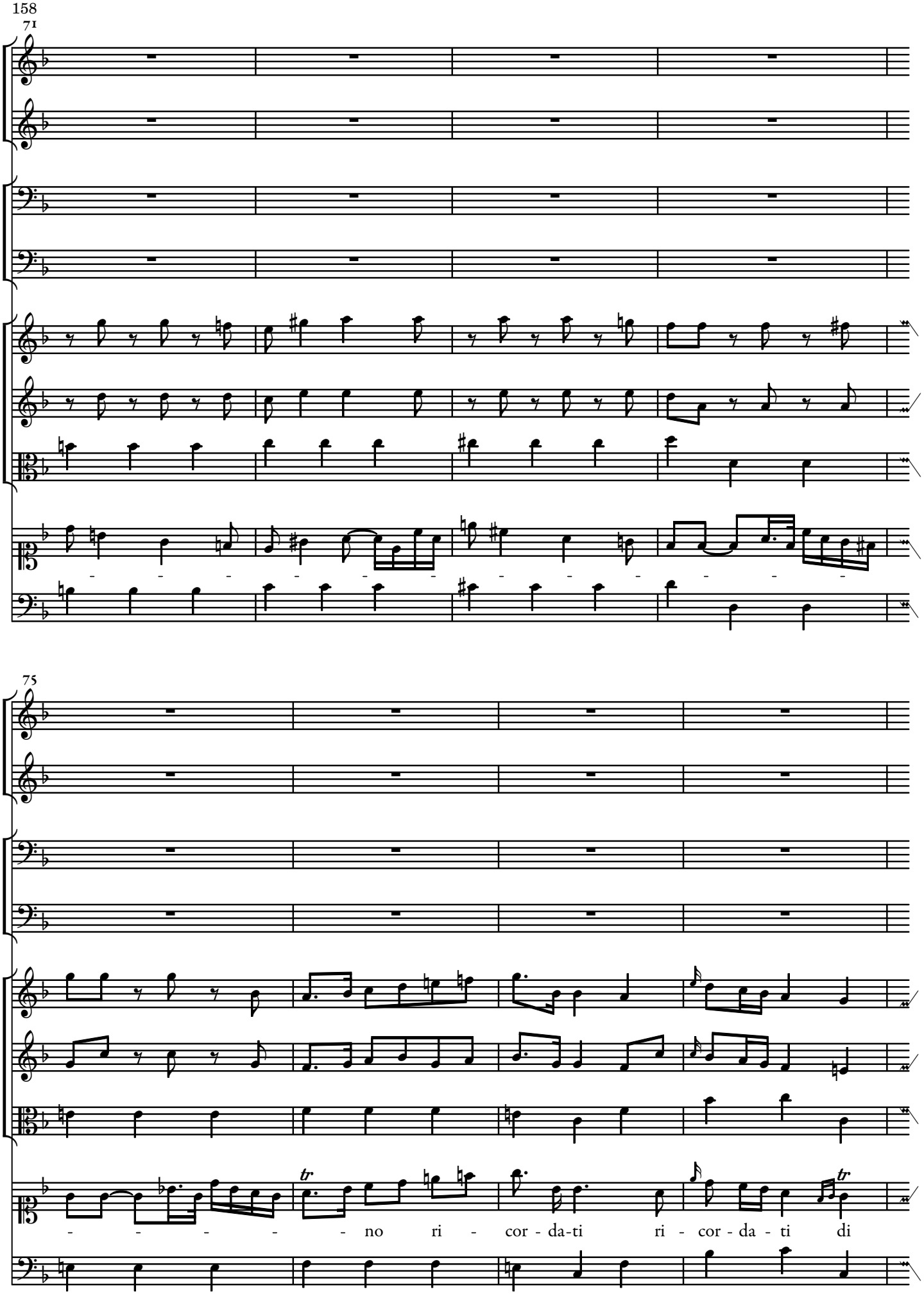
158
71
75
- - - - - - no ri - cor - da-ti ri - cor - da - ti di

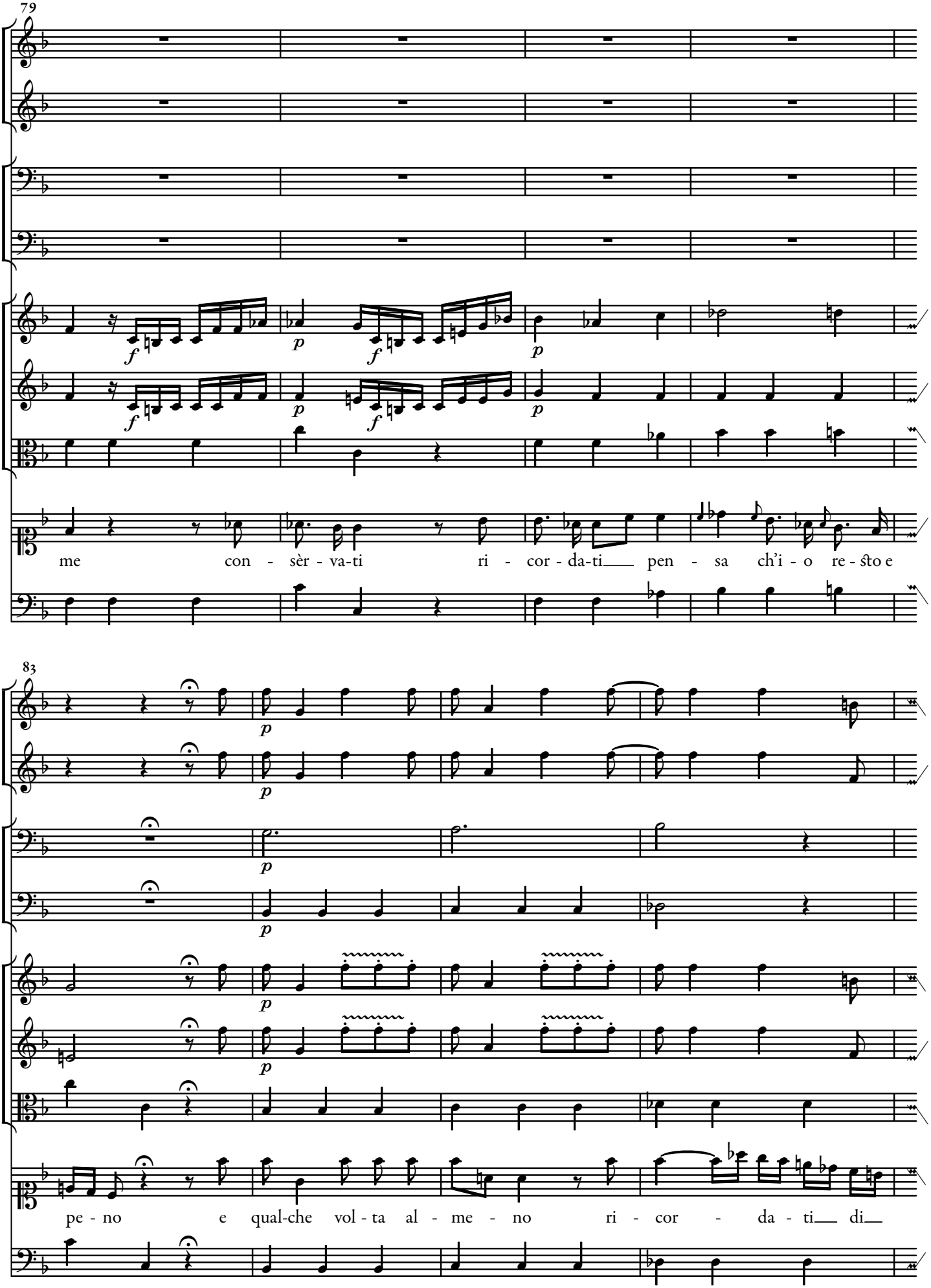
79
me con - sèr - va-ti ri - cor - da-ti pen - sa ch'i - o re - sto e
83
pe - no e qual-che vol - ta al - me - no ri - cor - da - ti di

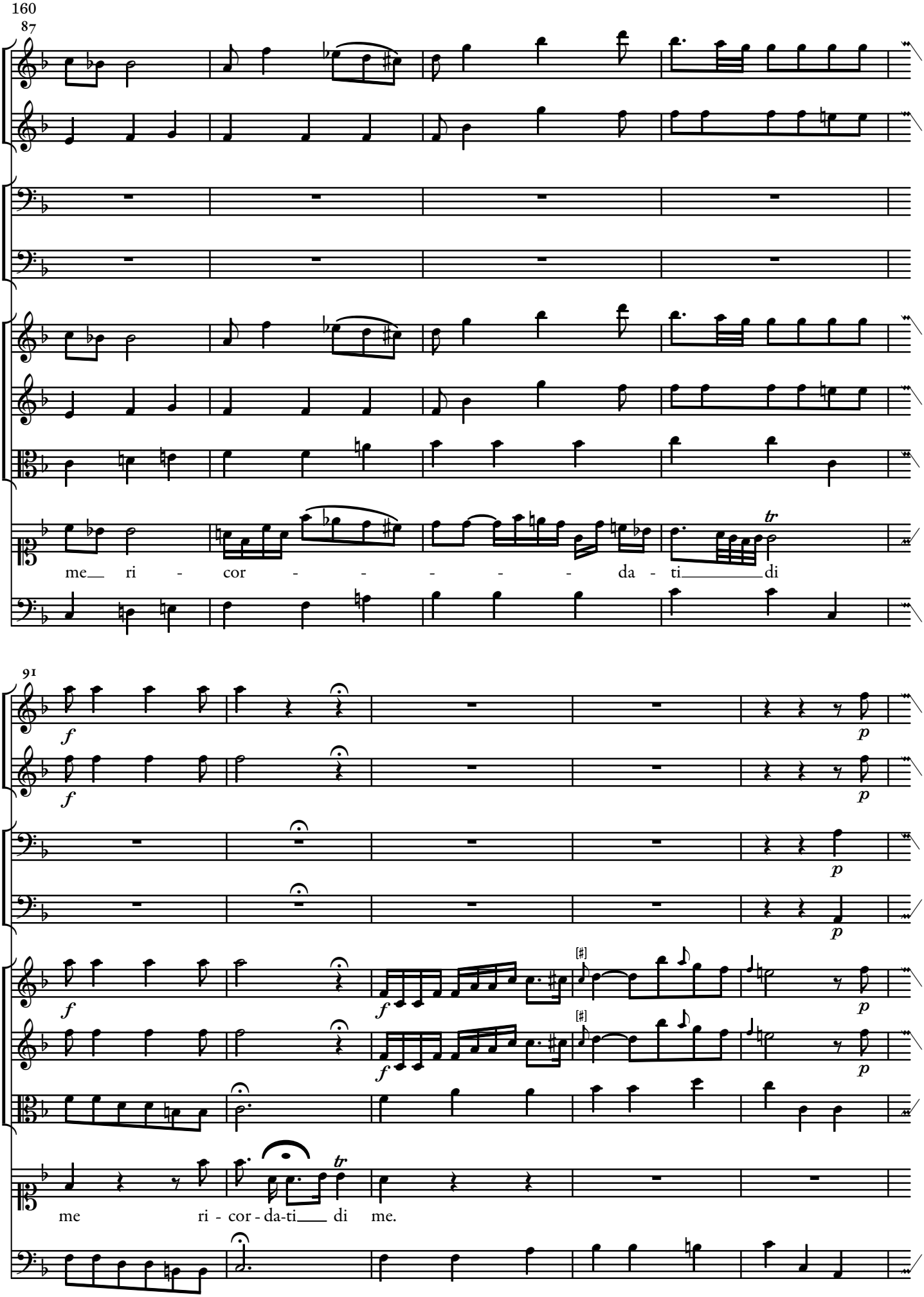
160
87
me ri - cor - - - - - da - ti di
91
me ri - cor - da-ti di me.

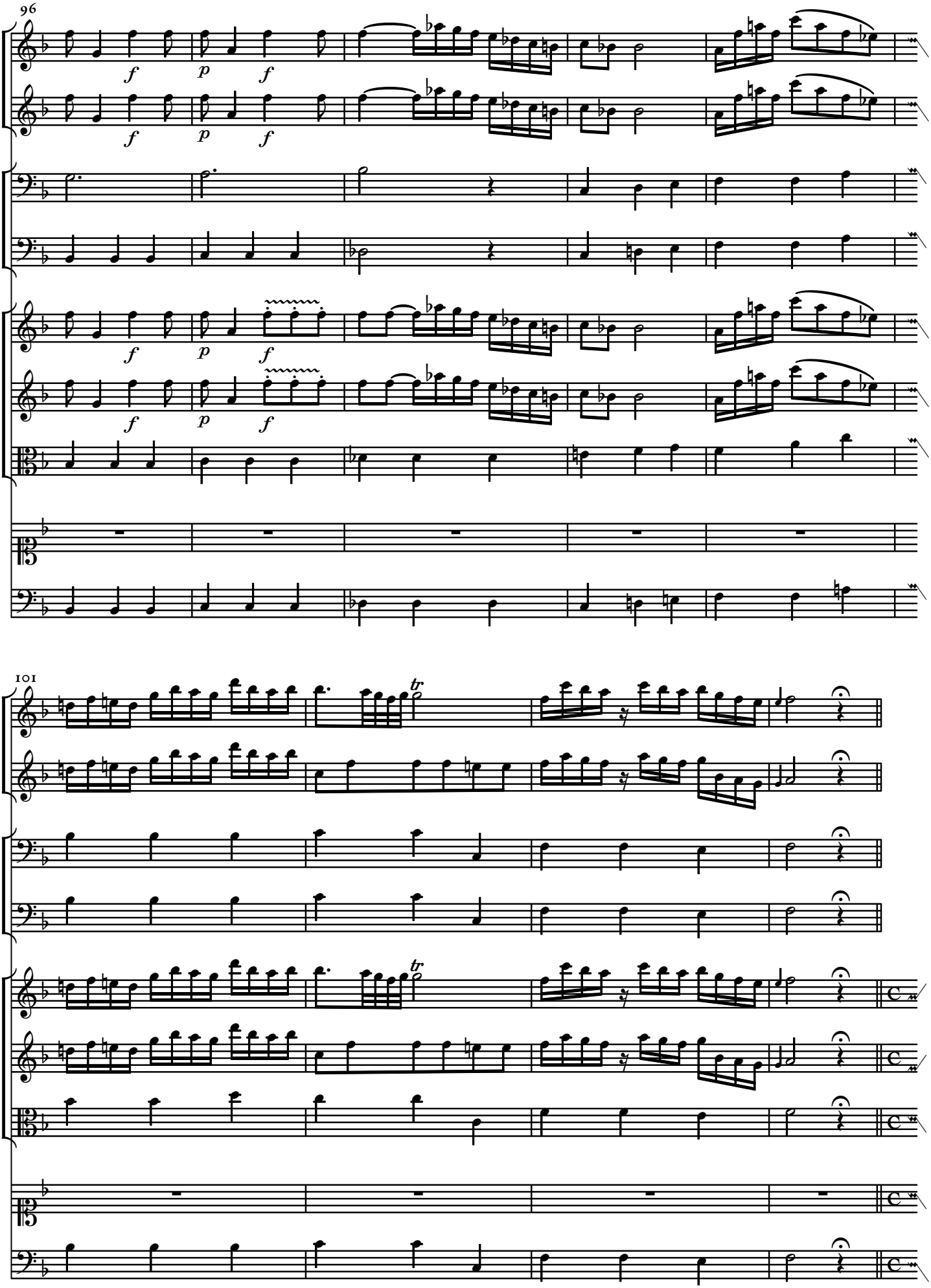
96
101

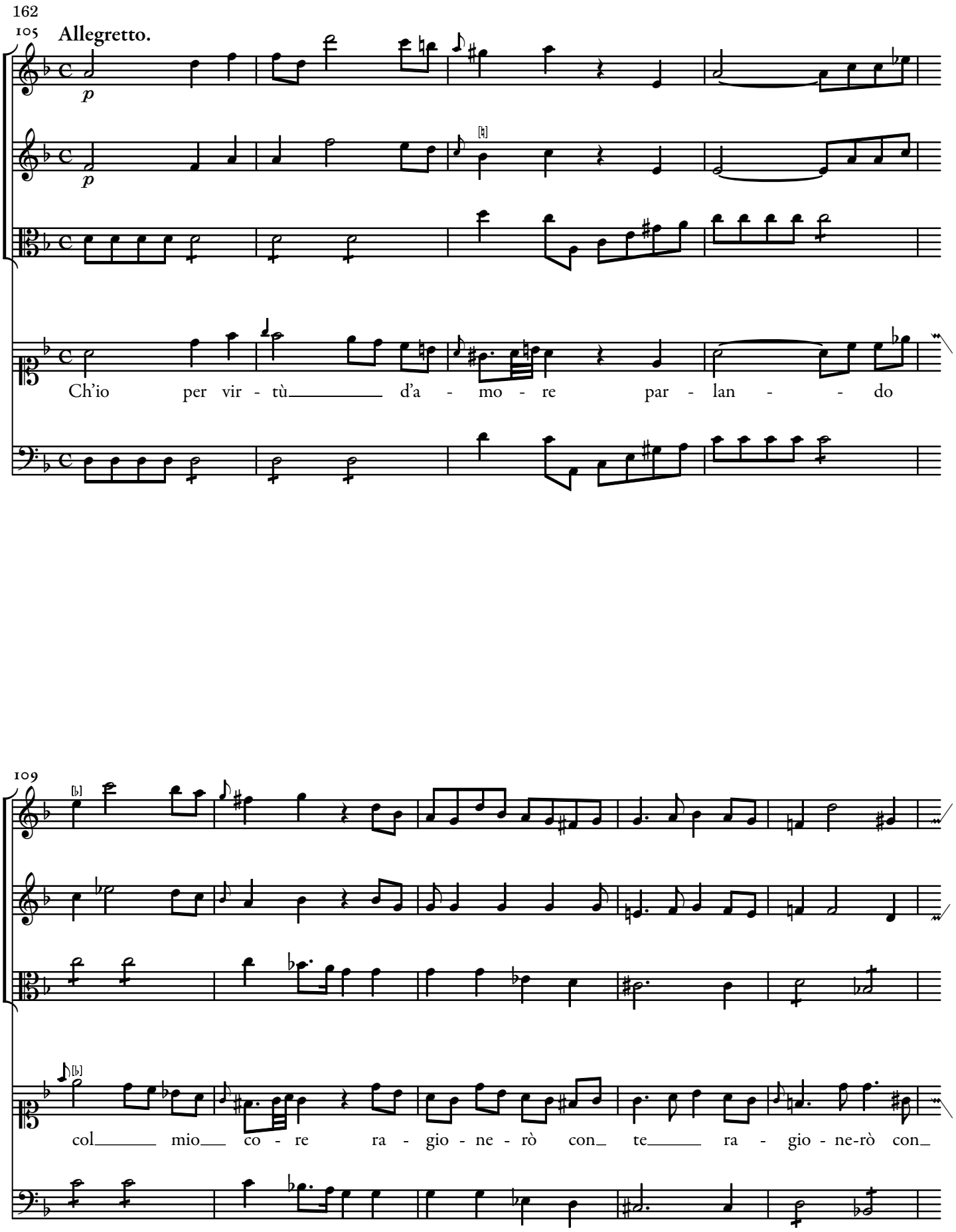
162
105
Allegretto.
p
p
Ch'io per vir - tù d'a - mo - re par - lan - - do
109
col mio co - re ra - gio - ne - rò con te ra - gio - ne-rò con

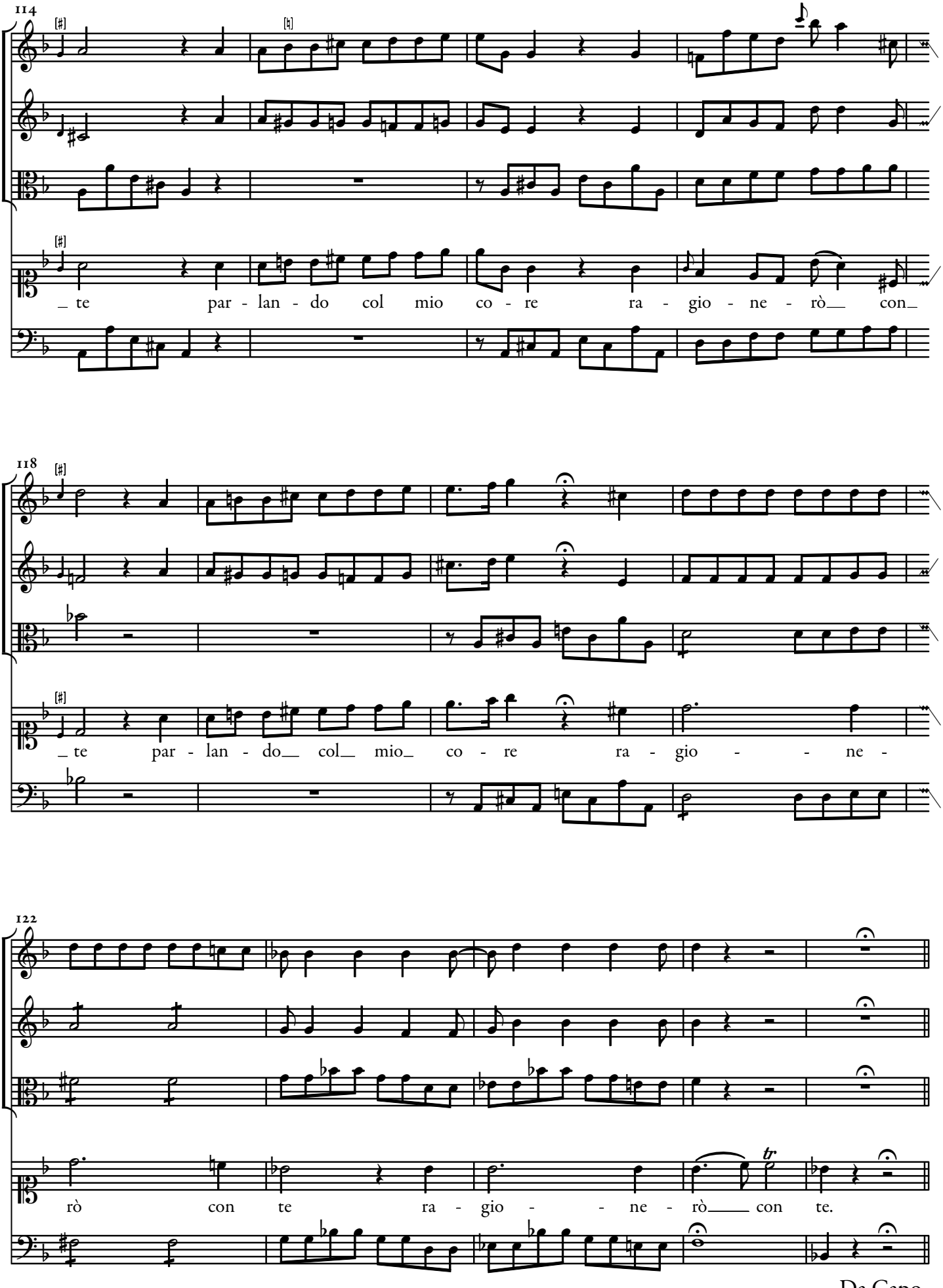
114
_ te par - lan - do col mio co - re ra - gio - ne - rò__ con_
118
_ te par - lan - do__ col__ mio_ co - re ra - gio - - ne -
122
rò con te ra - gio - - ne - rò____ con te.
tr

Da Capo.

Vorrei da' lacci sciogliere

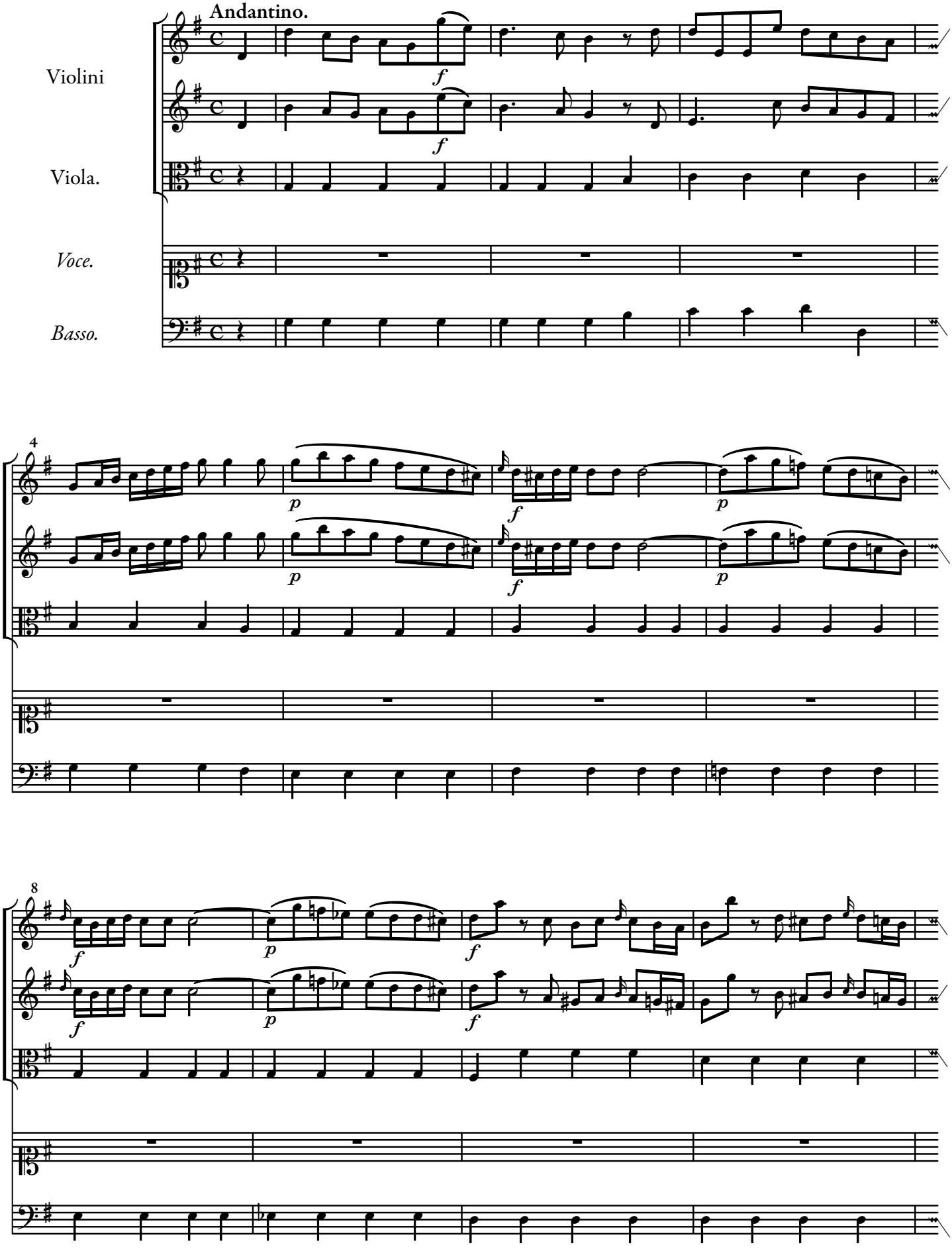

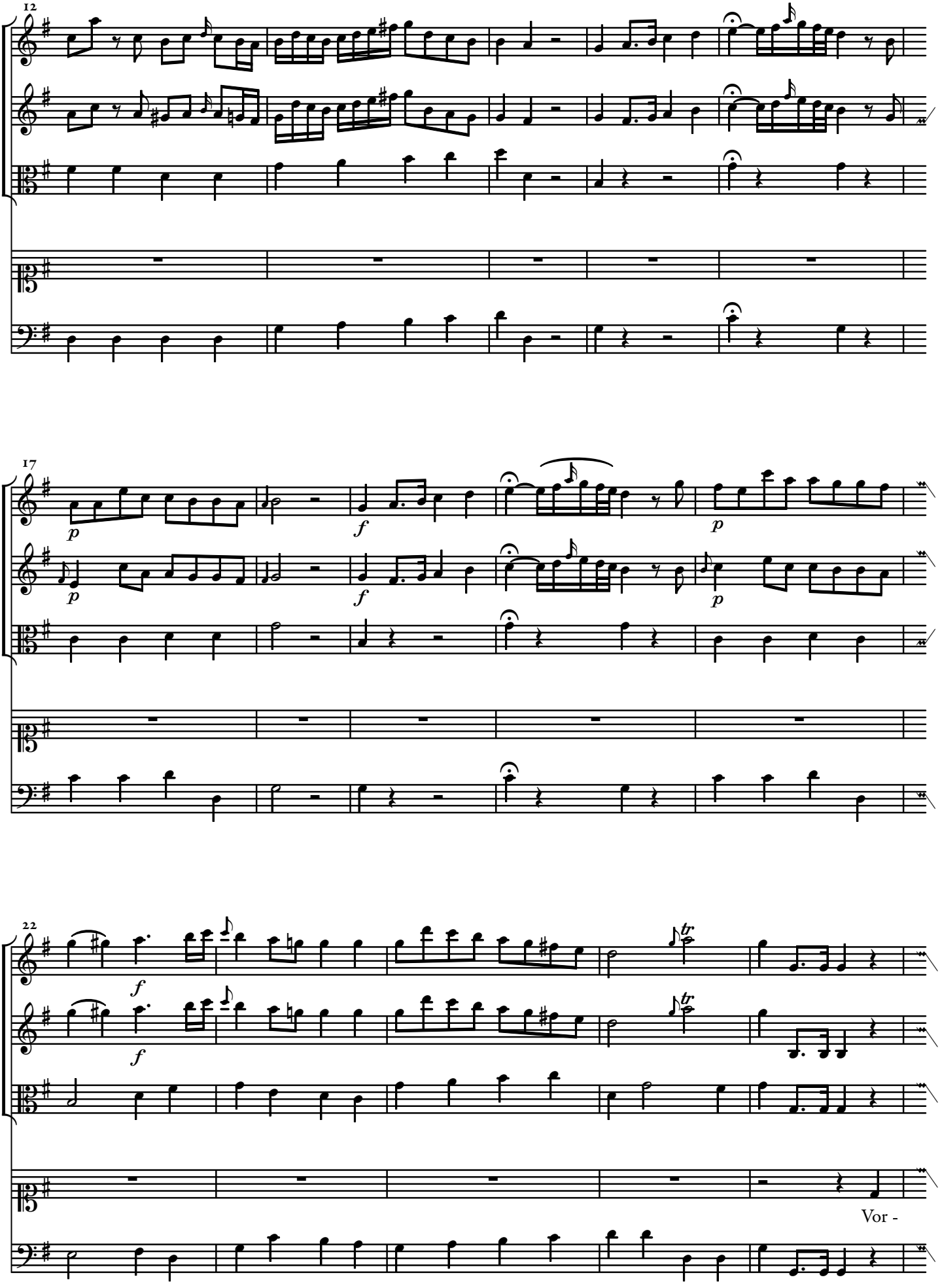
12
17
22
Vor -

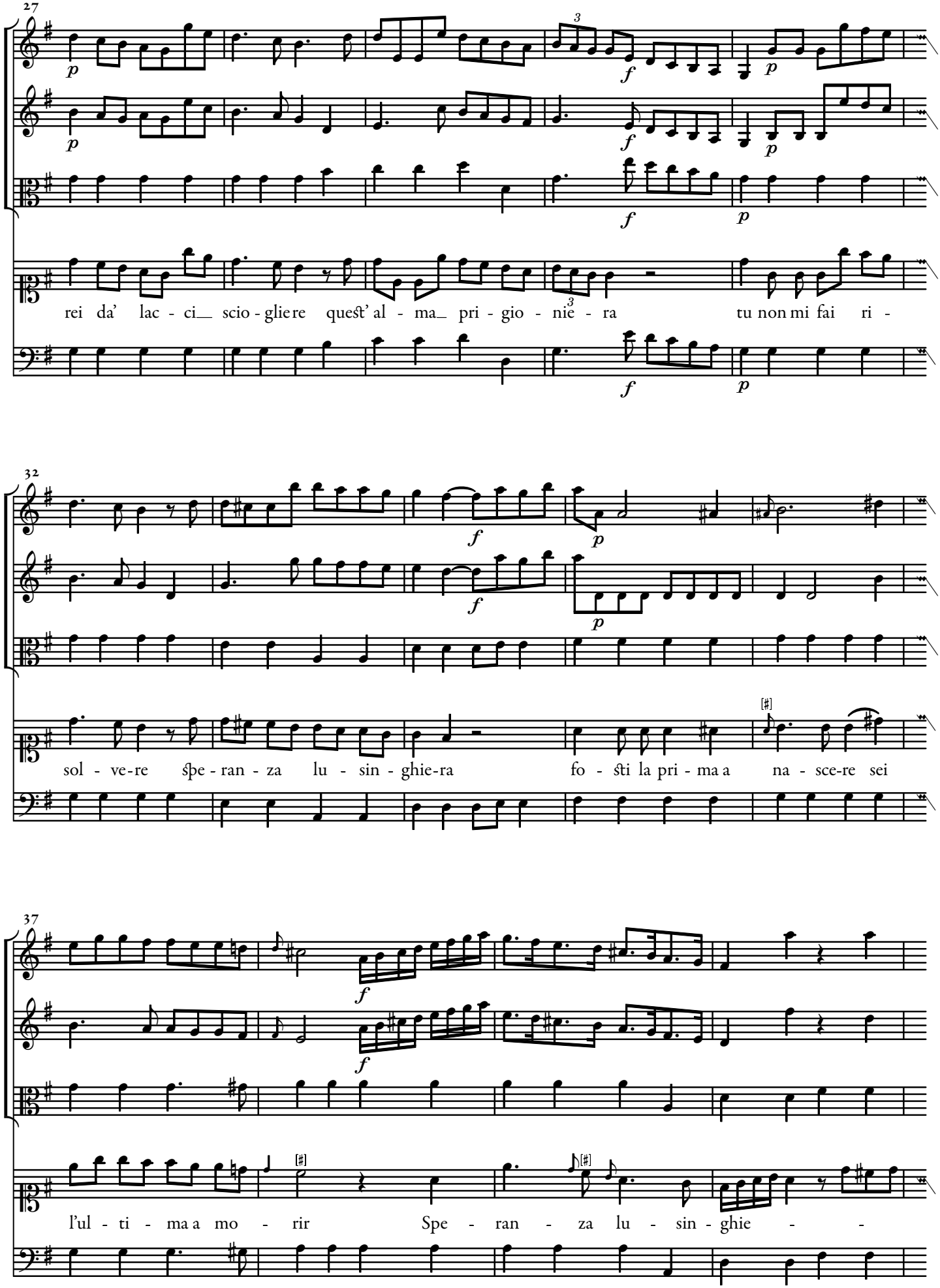
27
rei da' lac - ci scio - glie re quest' al - ma pri - gio - nie - ra tu non mi fai ri -
32
sol - ve-re spe - ran - za lu - sin - ghie-ra fo - sti la pri - ma a na - sce-re sei
37
l'ul - ti - ma a mo - rir Spe - ran - za lu - sin - ghie - -

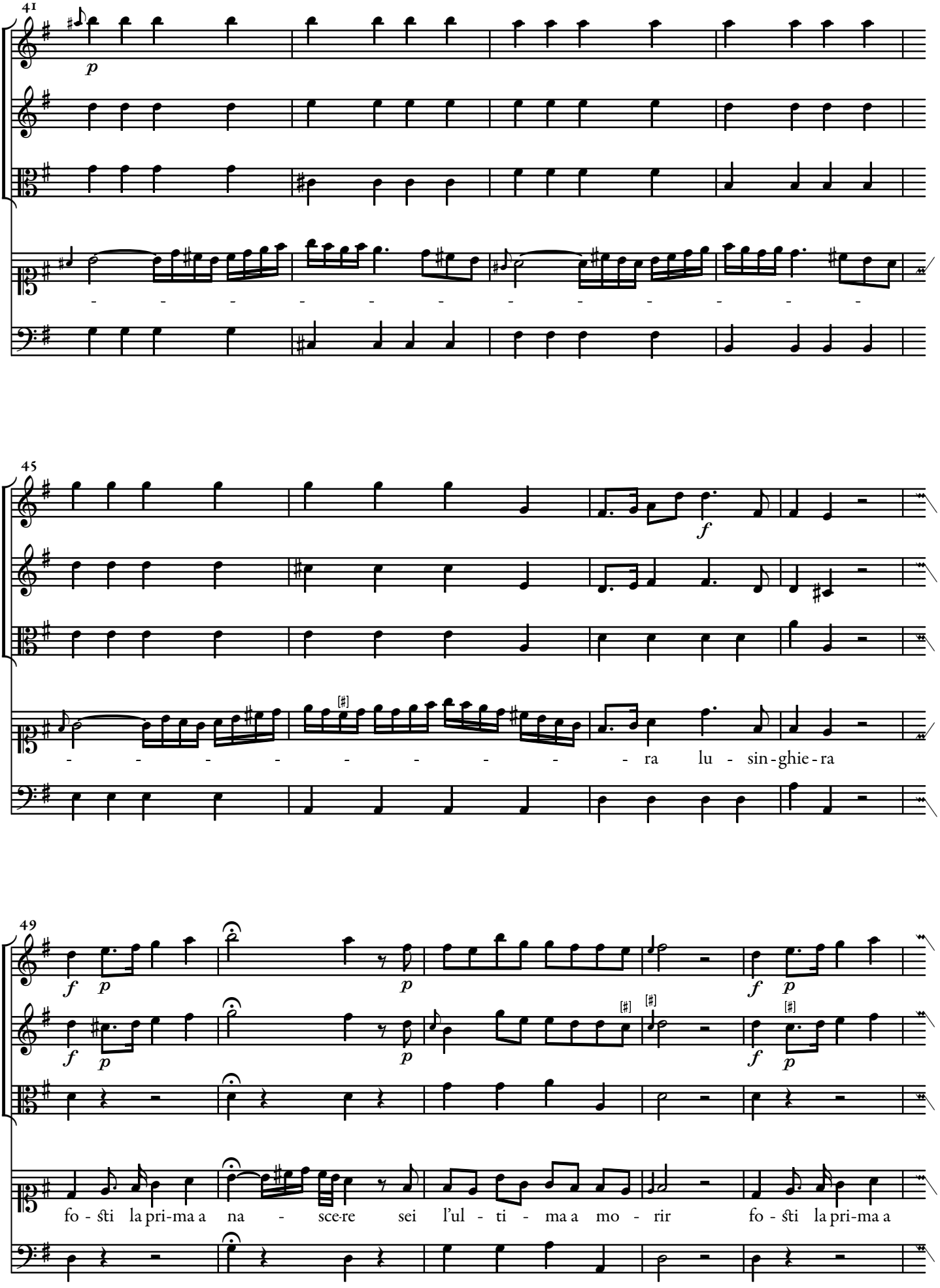
41
45
ra lu - sin - ghie - ra
49
fo - sti la pri-ma a na - sce-re sei l'ul - ti - ma a mo - rir fo - sti la pri-ma a

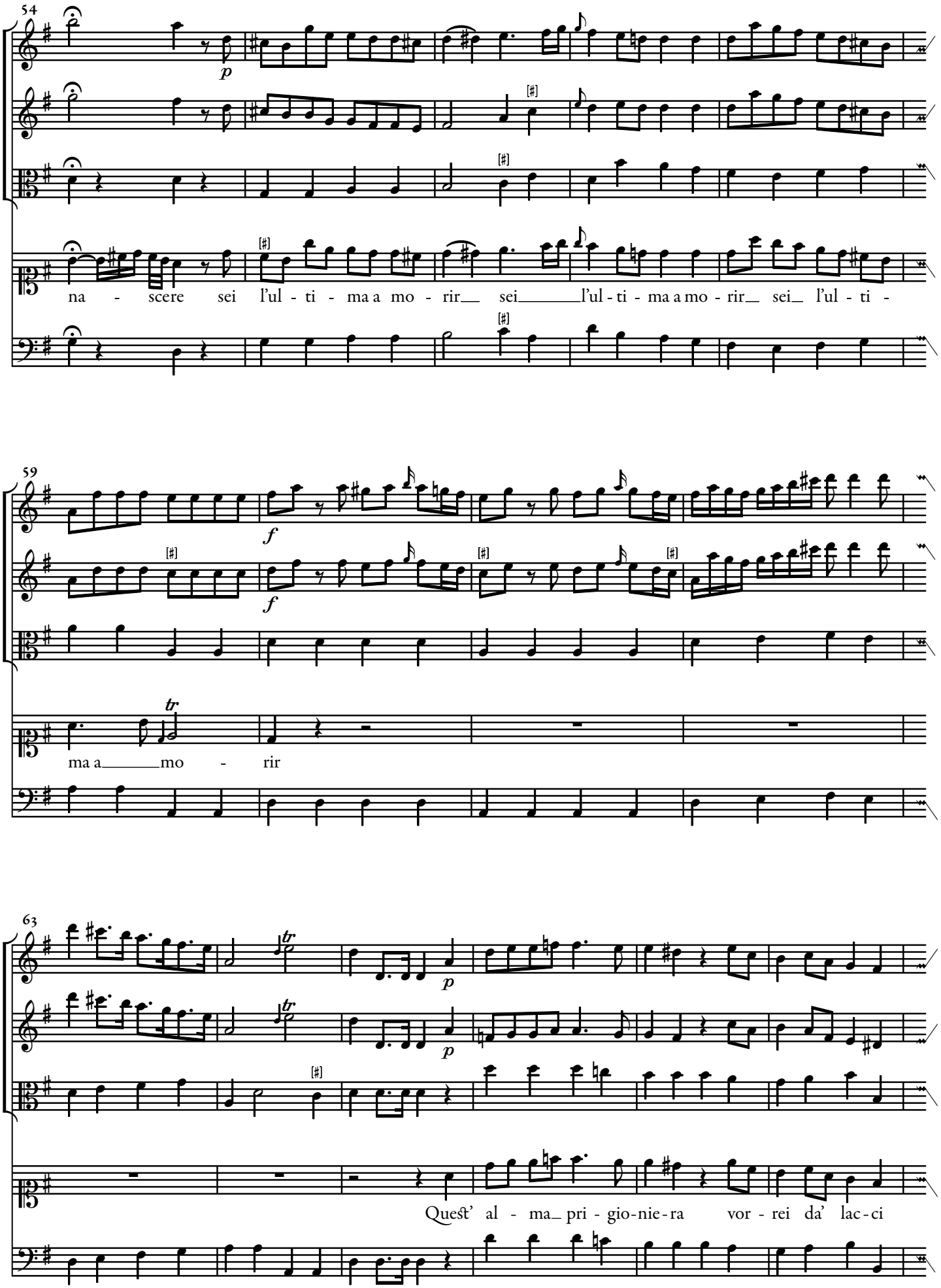
54
p
na - scere sei l'ul - ti - ma a mo - rir sei l'ul - ti - ma a mo - rir sei l'ul - ti -
59
f
f
tr
ma a mo - rir
63
p
p
Quest' al - ma pri - gio-nie-ra vor - rei da' lac-ci

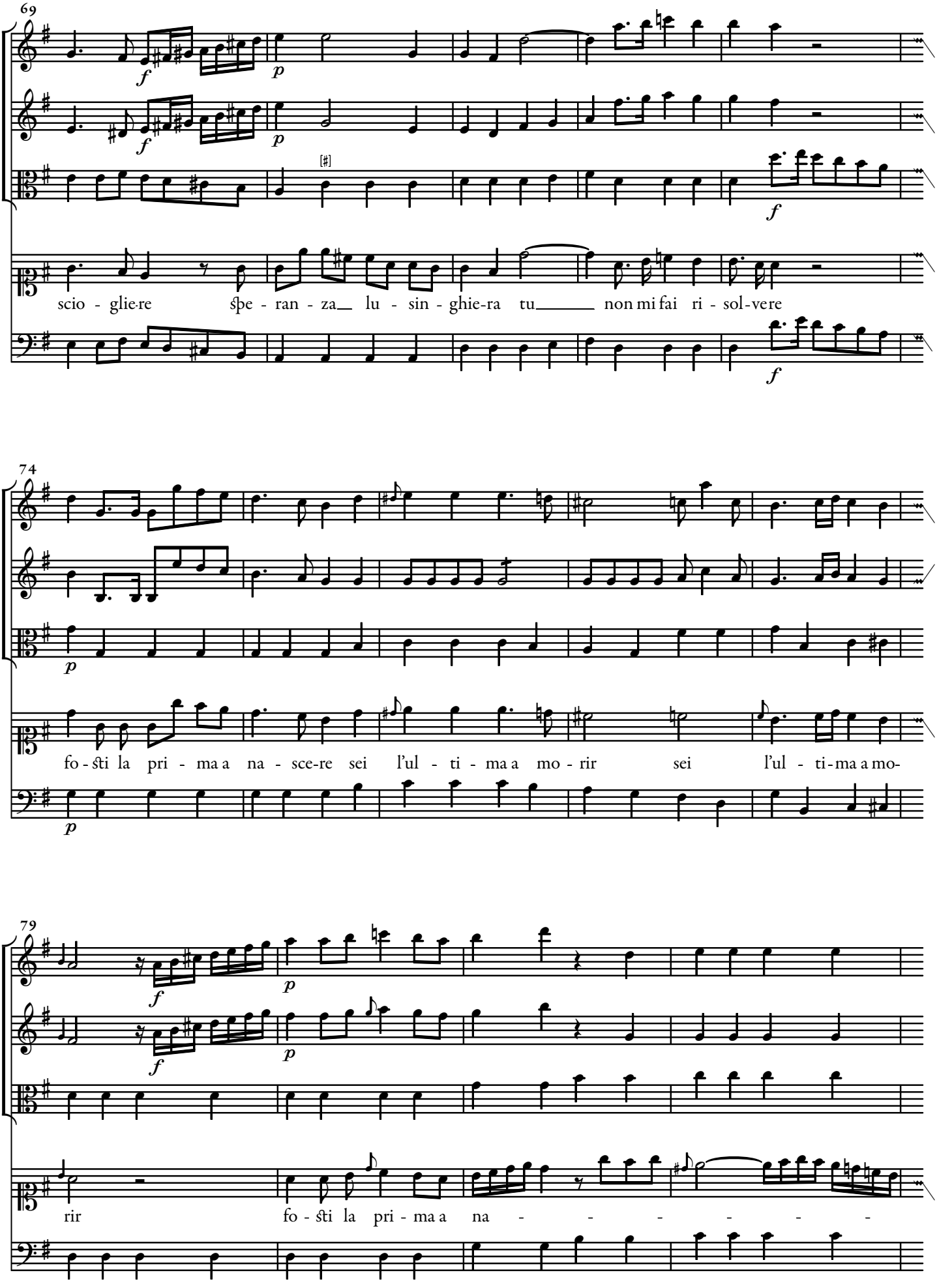
69
scio - glie-re spe - ran - za lu - sin - ghie-ra tu non mi fai ri - sol-ve re
74
fo - sti la pri - ma a na - sce-re sei l'ul - ti - ma a mo - rir sei l'ul - ti-ma a mo-
79
rir fo - sti la pri - ma a na - - - - - -

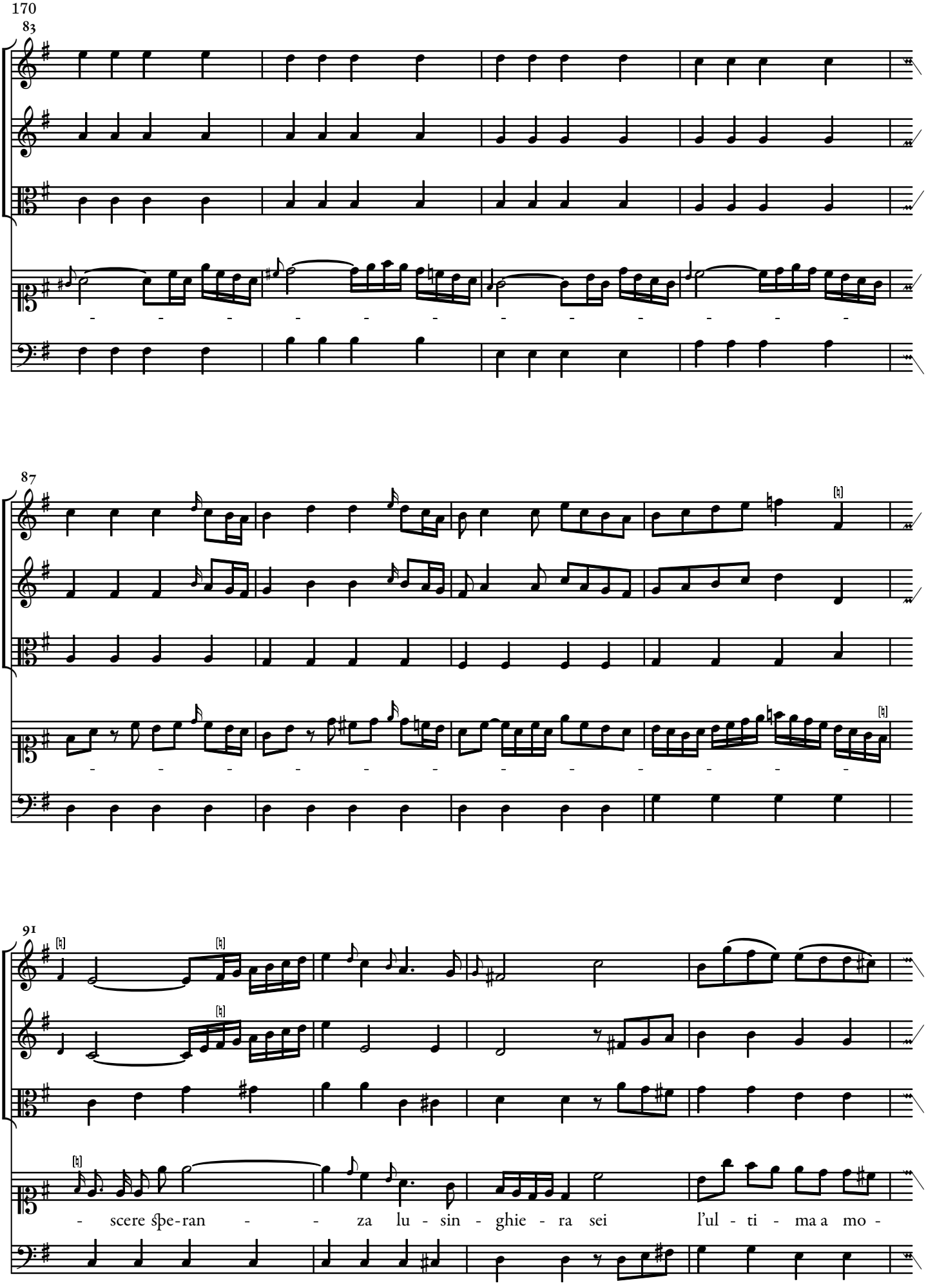
170
83
87
91
- scere spe-ran - - za lu - sin - ghie - ra sei l'ul - ti - ma a mo -

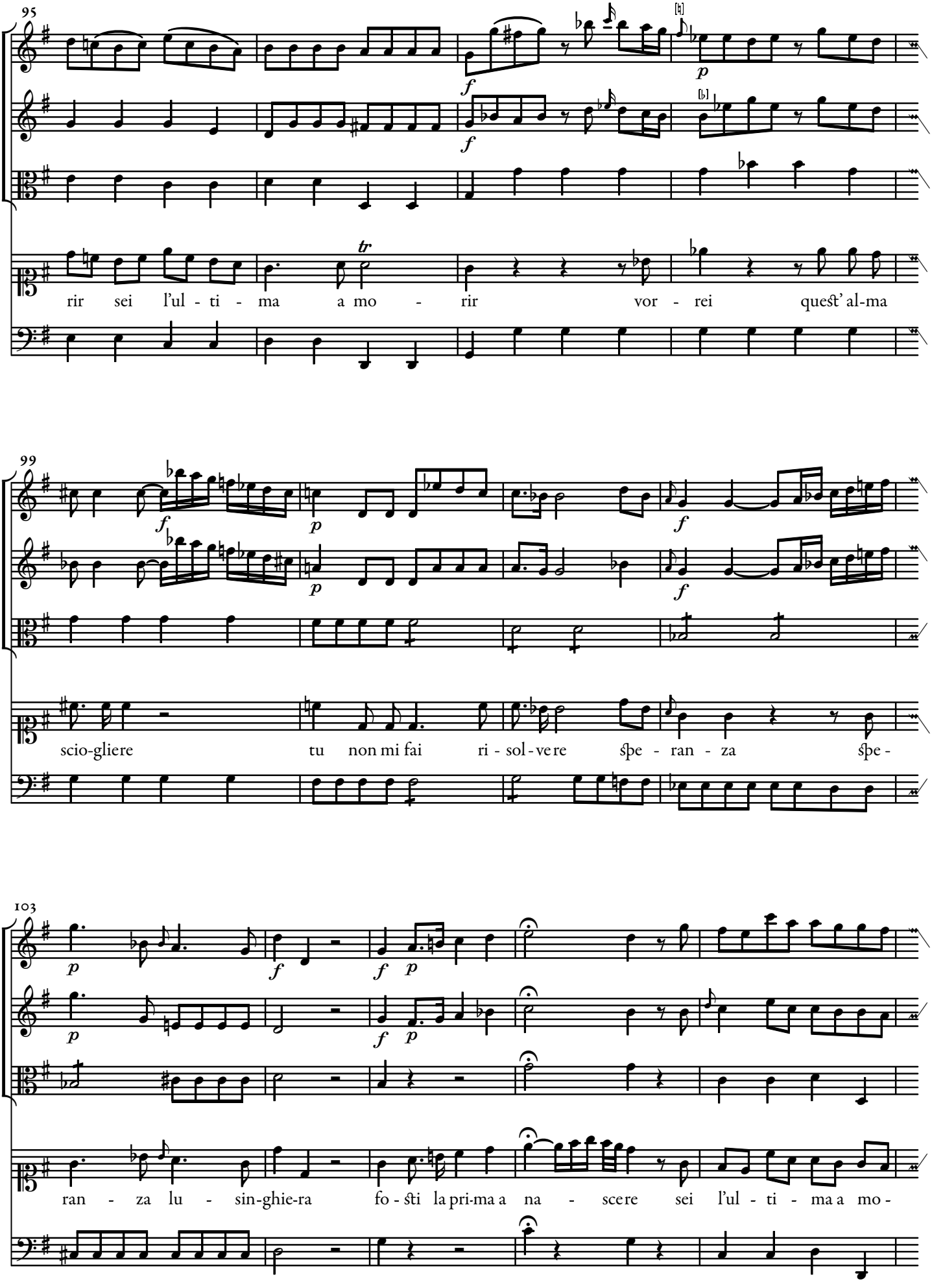
95
rir sei l'ul - ti - ma a mo - rir vor - rei quest' al-ma
99
scio-gliere tu non mi fai ri - sol - ve re spe - ran - za spe -
103
ran - za lu - sin-ghie-ra fo - sti la pri-ma a na - scere sei l'ul - ti - ma a mo -

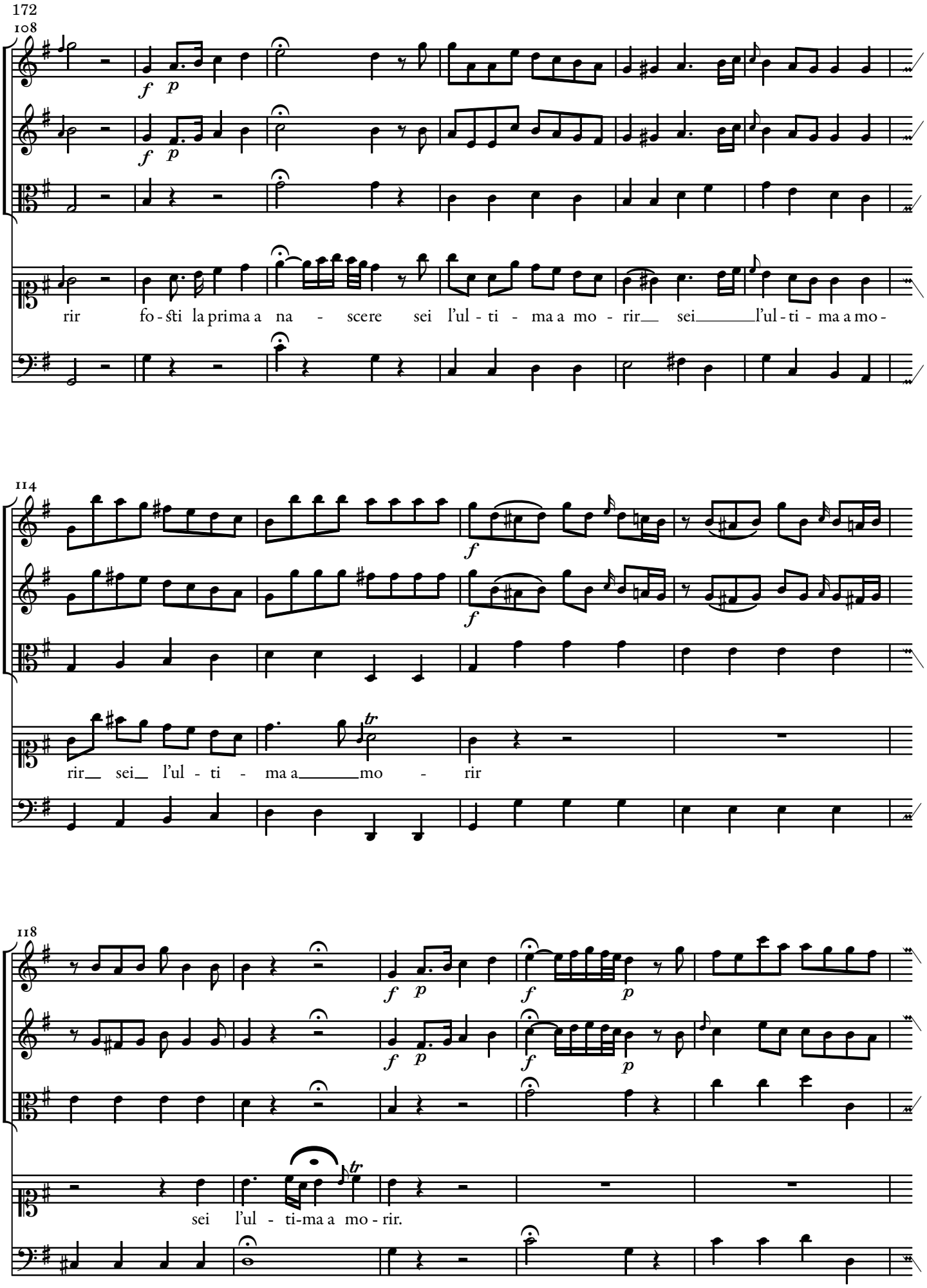
172
108
f p
f p
rir fo - šti la prima a na - scere sei l'ul - ti - ma a mo - rir sei l'ul - ti - ma a mo -
114
f
f
rir sei l'ul - ti - ma a mo - rir
118
f p
f p
f p
f p
sei l'ul - ti-ma a mo - rir.

123

No dell' al-

129

tru - i tor - men - to no no che non sei ri -

133

sto - ro no che non sei ri - sto - ro ma ser - vi d'a - li -

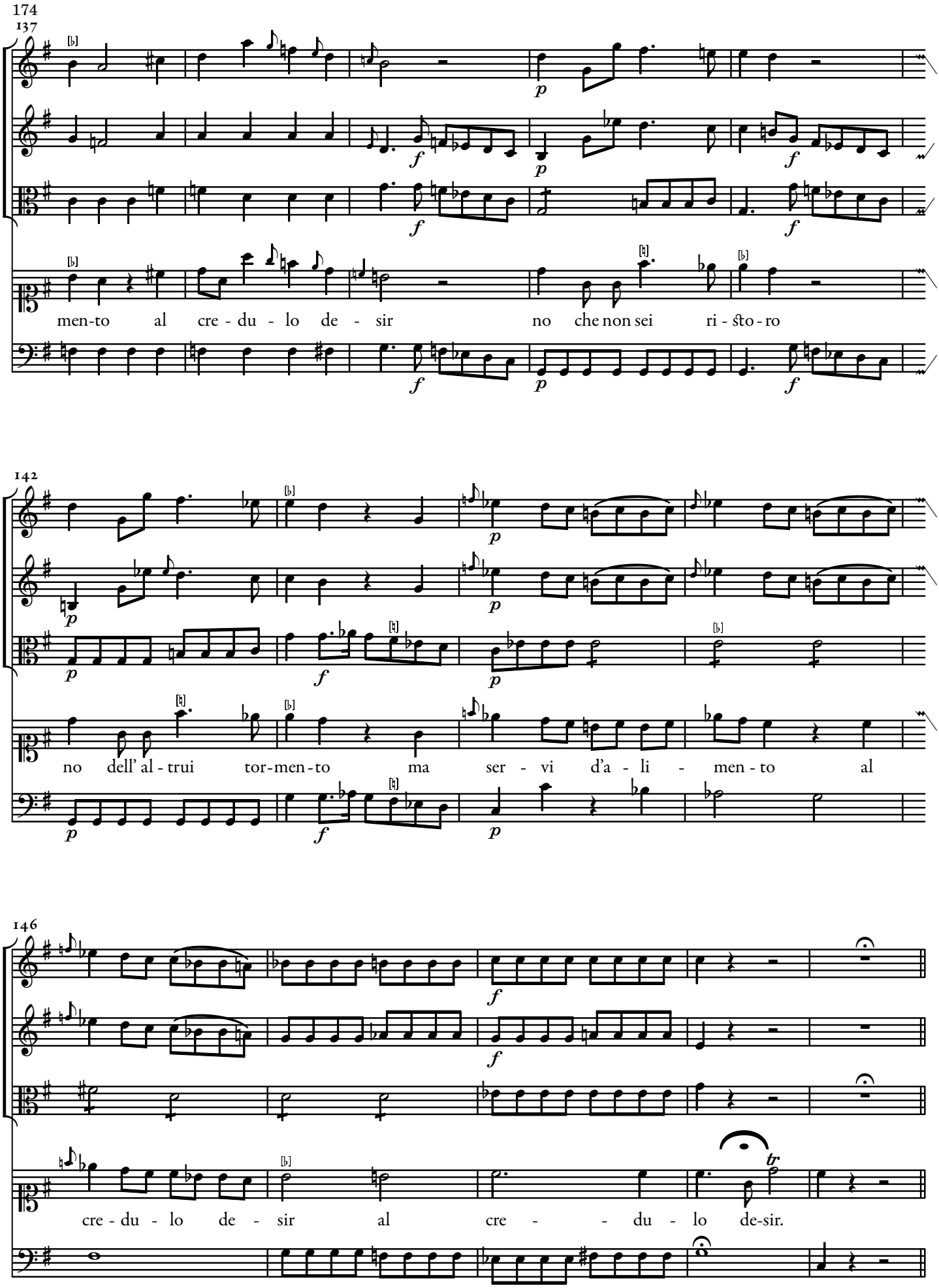
174
137
men-to al cre - du - lo de - sir no che non sei ri - sto - ro
142
no dell' al - trui tor-men - to ma ser - vi d'a - li - men - to al
146
cre - du - lo de - sir al cre - - du - lo de-sir.
Da Capo.

Per costume, o mio bel Nume.

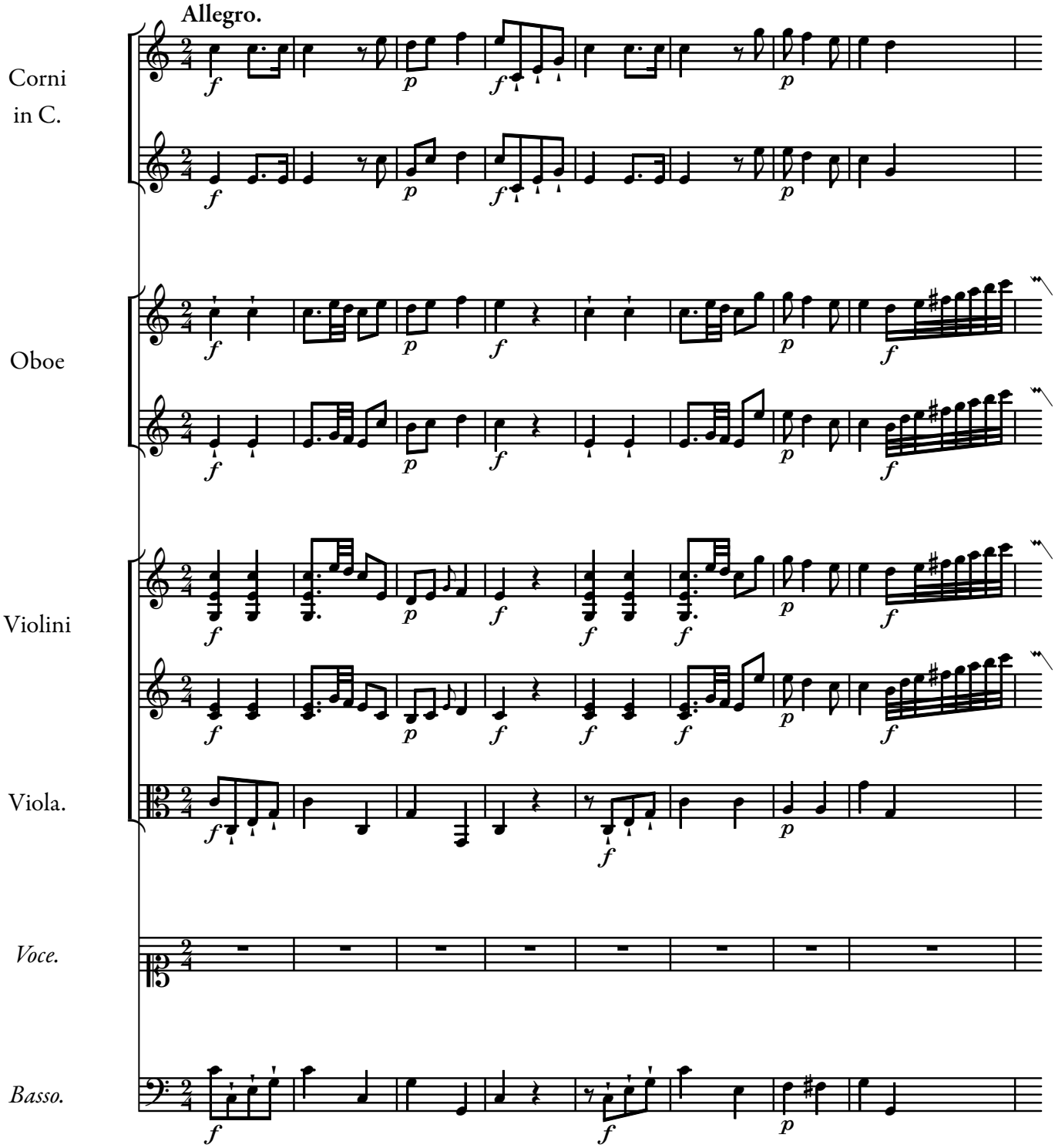

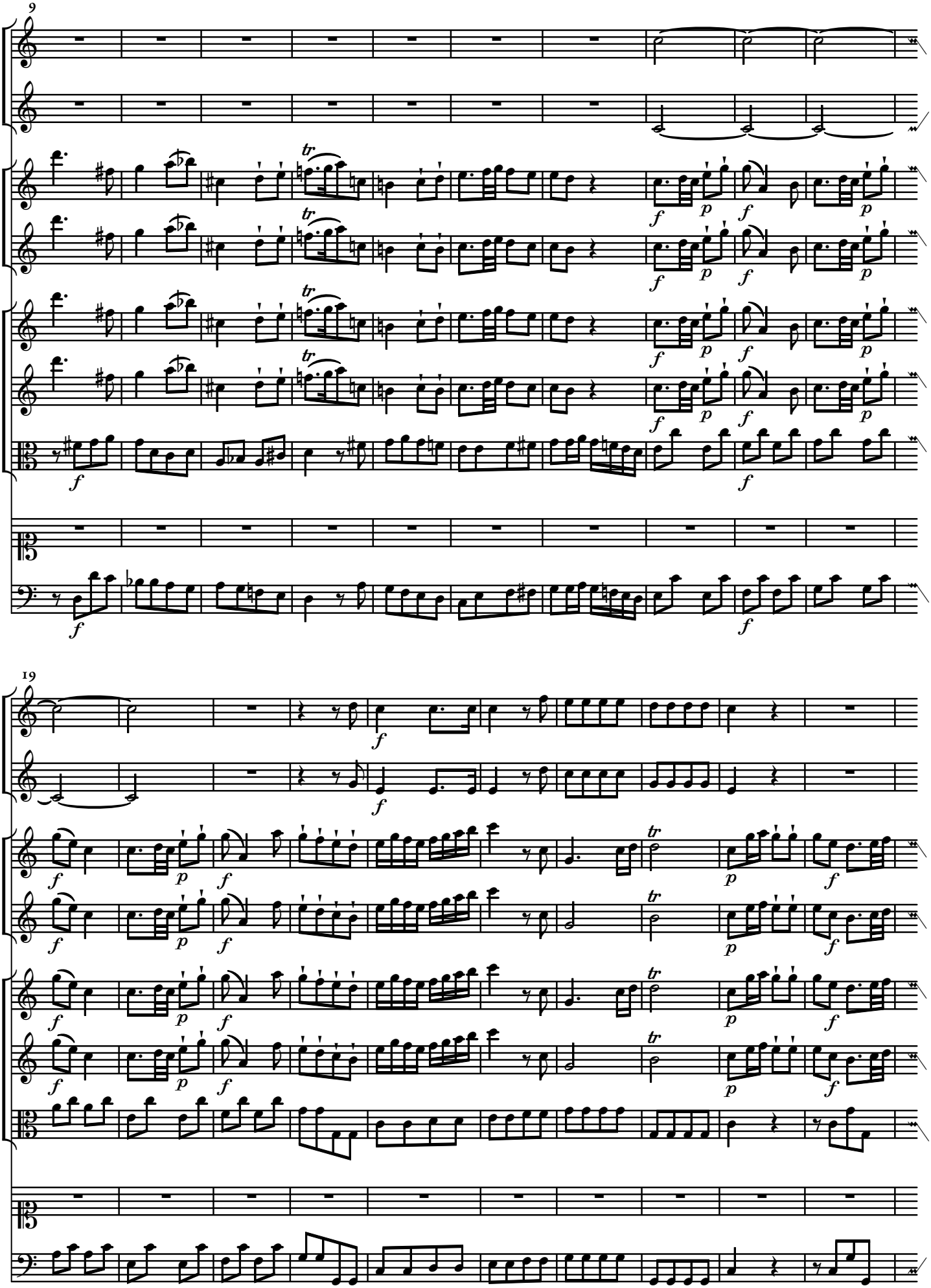
9
19

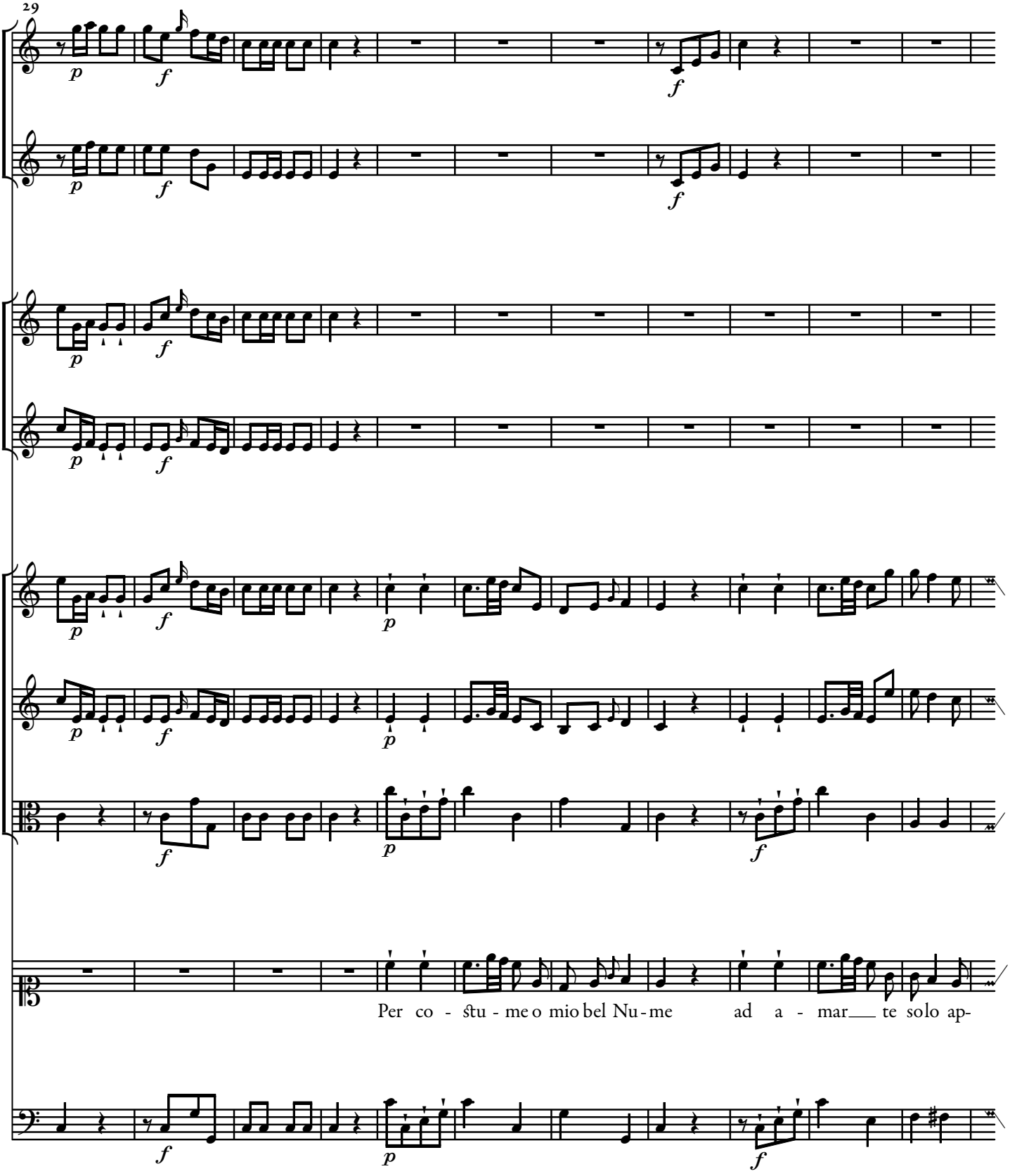
29
Per co - stu - me o mio bel Nu - me ad a - mar__ te solo ap-

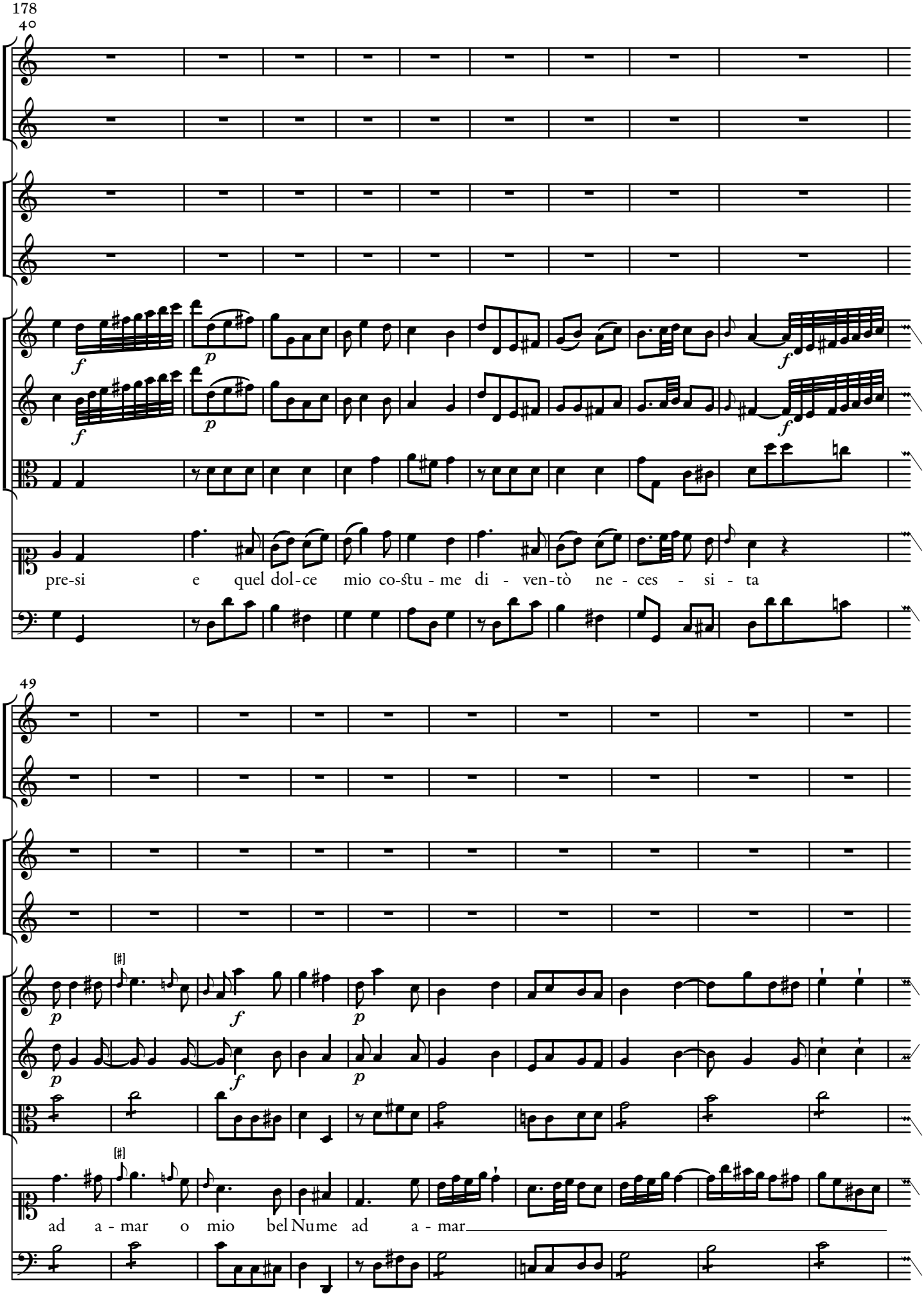
178
4°
pre-si e quel dol-ce mio co-stu-me di - ven-tò ne - ces - si - ta
49
ad a - mar o mio bel Nume ad a - mar

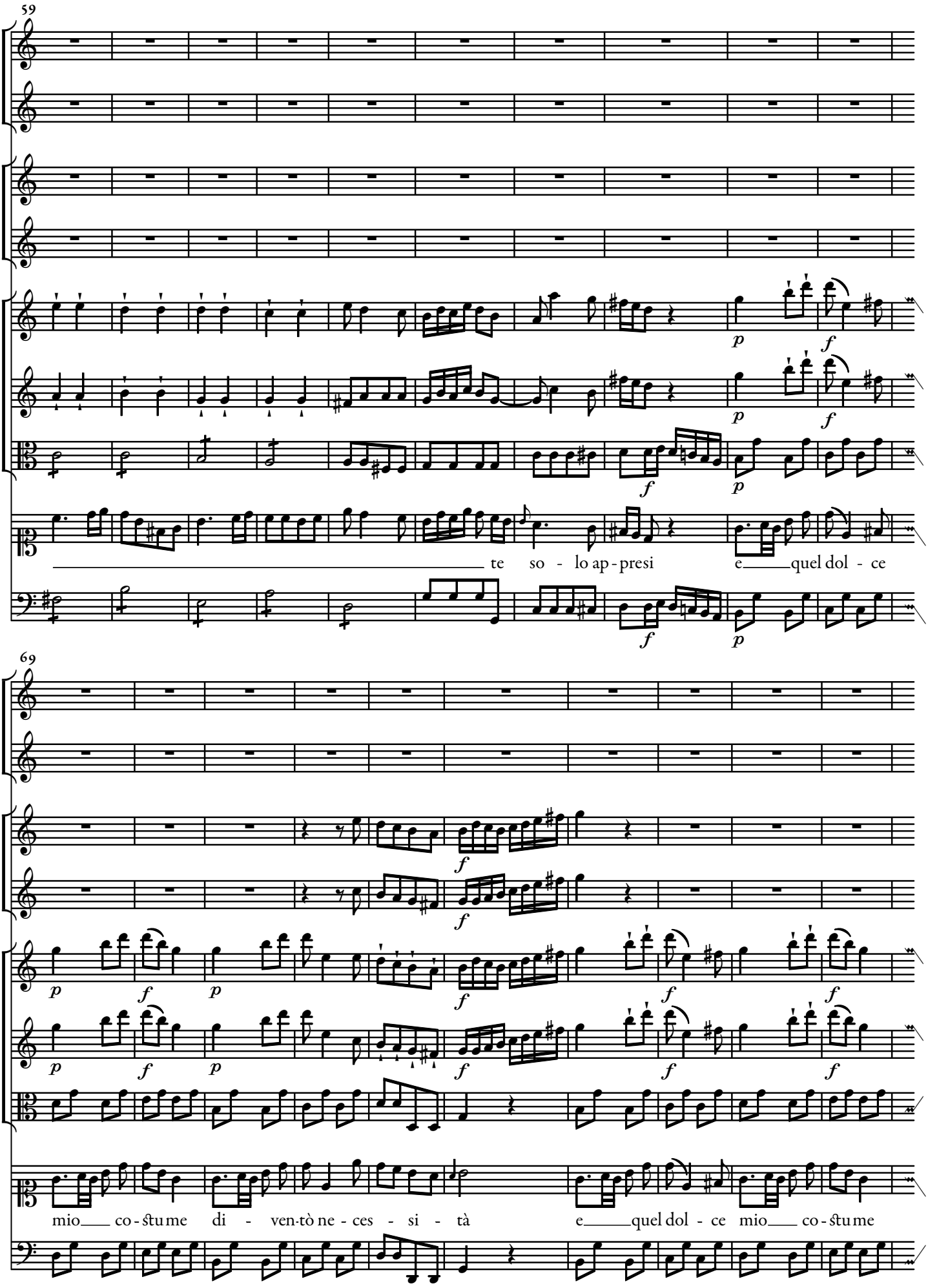
59
p
f
te so - lo ap - presi e quel dol - ce
69
mio co - stu me di - ven-tò ne - ces - si - tà e quel dol - ce mio co - stu me

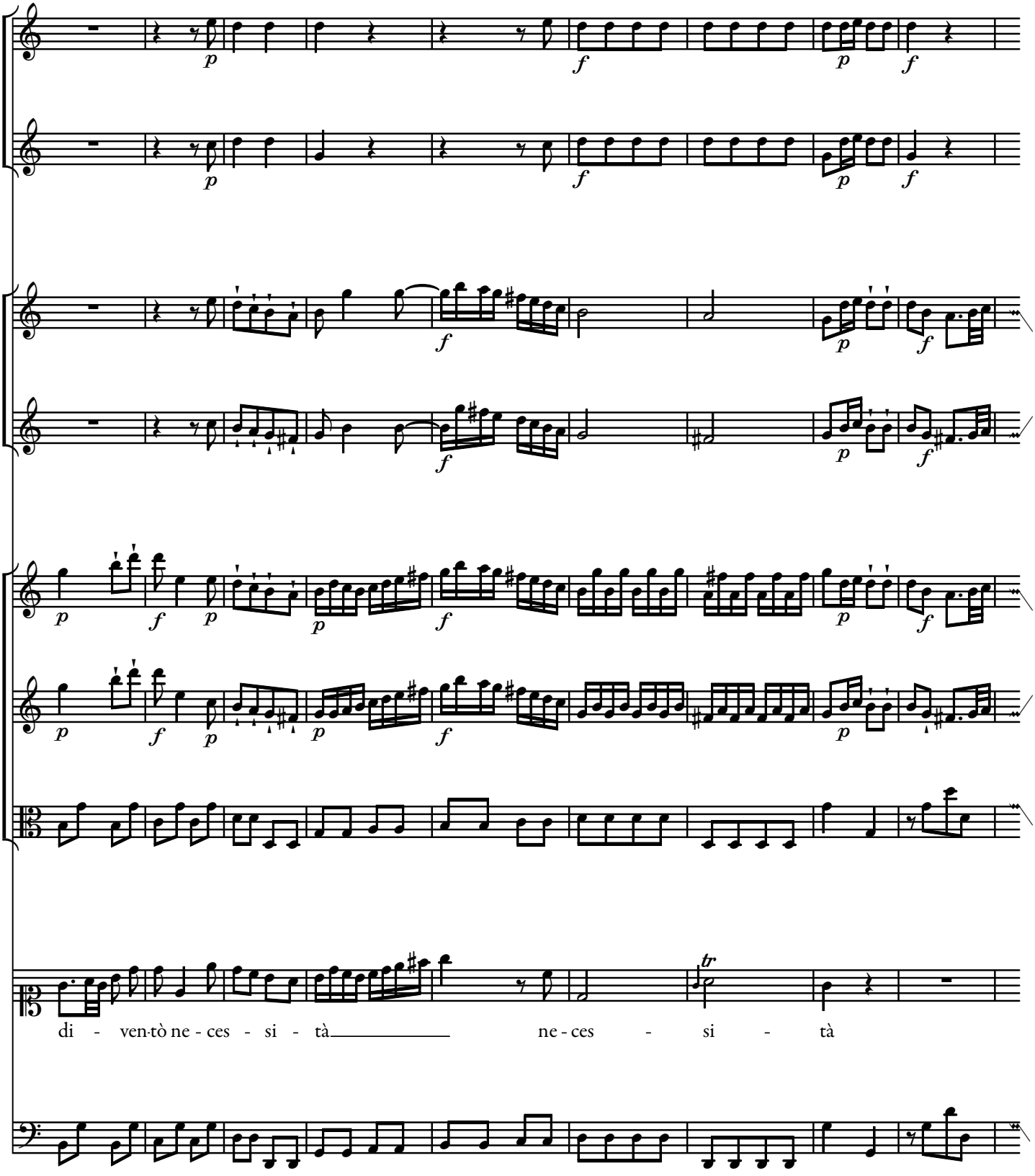
di - ven-tò ne - ces - si - tà
ne - ces - si - tà

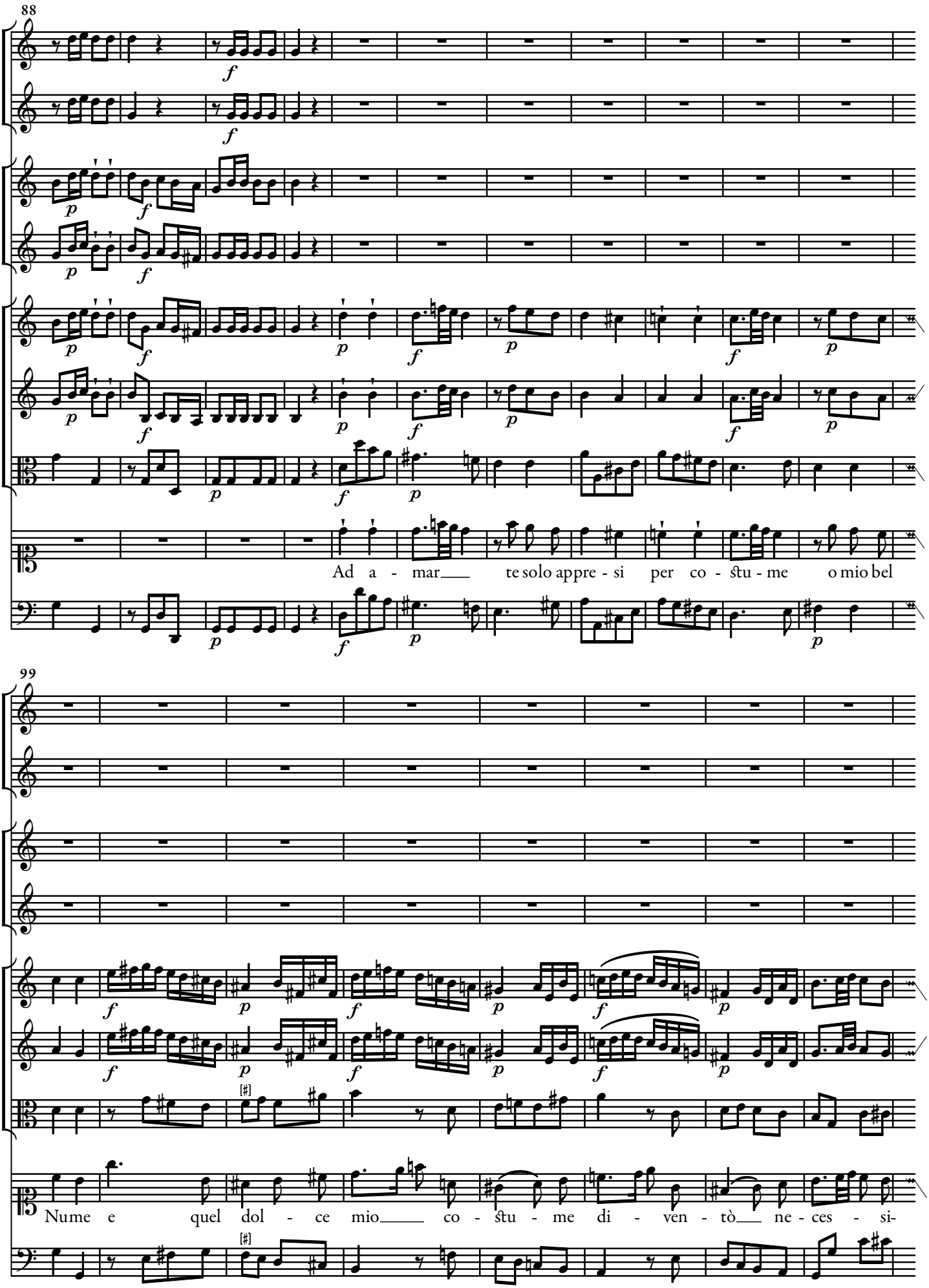
88
Ad a - mar__ te solo appre - si per co - stu - me o mio bel
99
Nume e quel dol - ce mio__ co - stu - me di - ven - tò__ ne - ces - si-

182
107

tà di - ven - tò ne - ces - si - tà

116

di - ven - tò ne - ces - si -

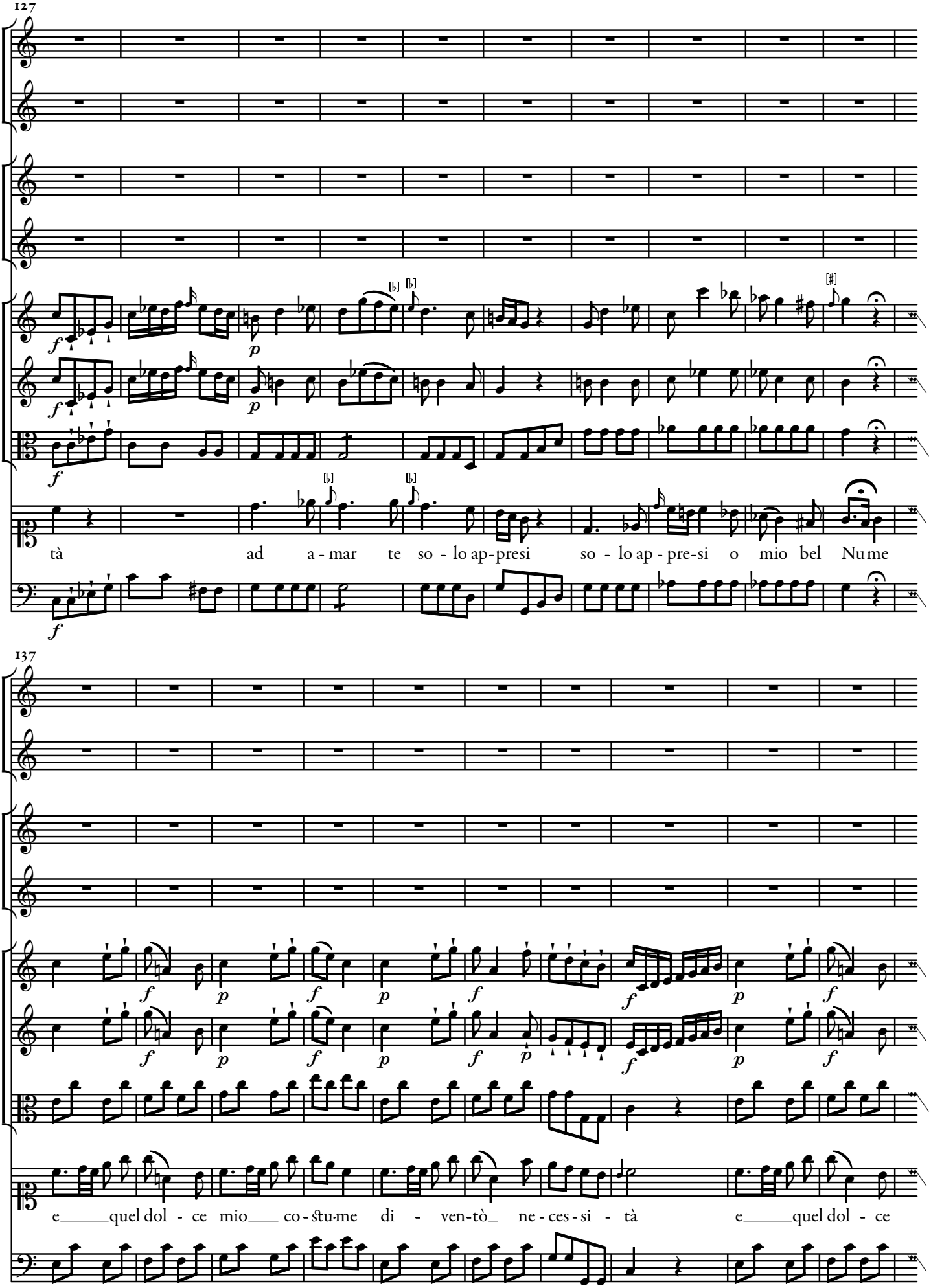
127
tà ad a - mar te so - lo ap-presi so - lo ap - pre-si o mio bel Nu me
137
e quel dol - ce mio co - stu-me di - ven-tò ne - ces - si - tà e quel dol - ce

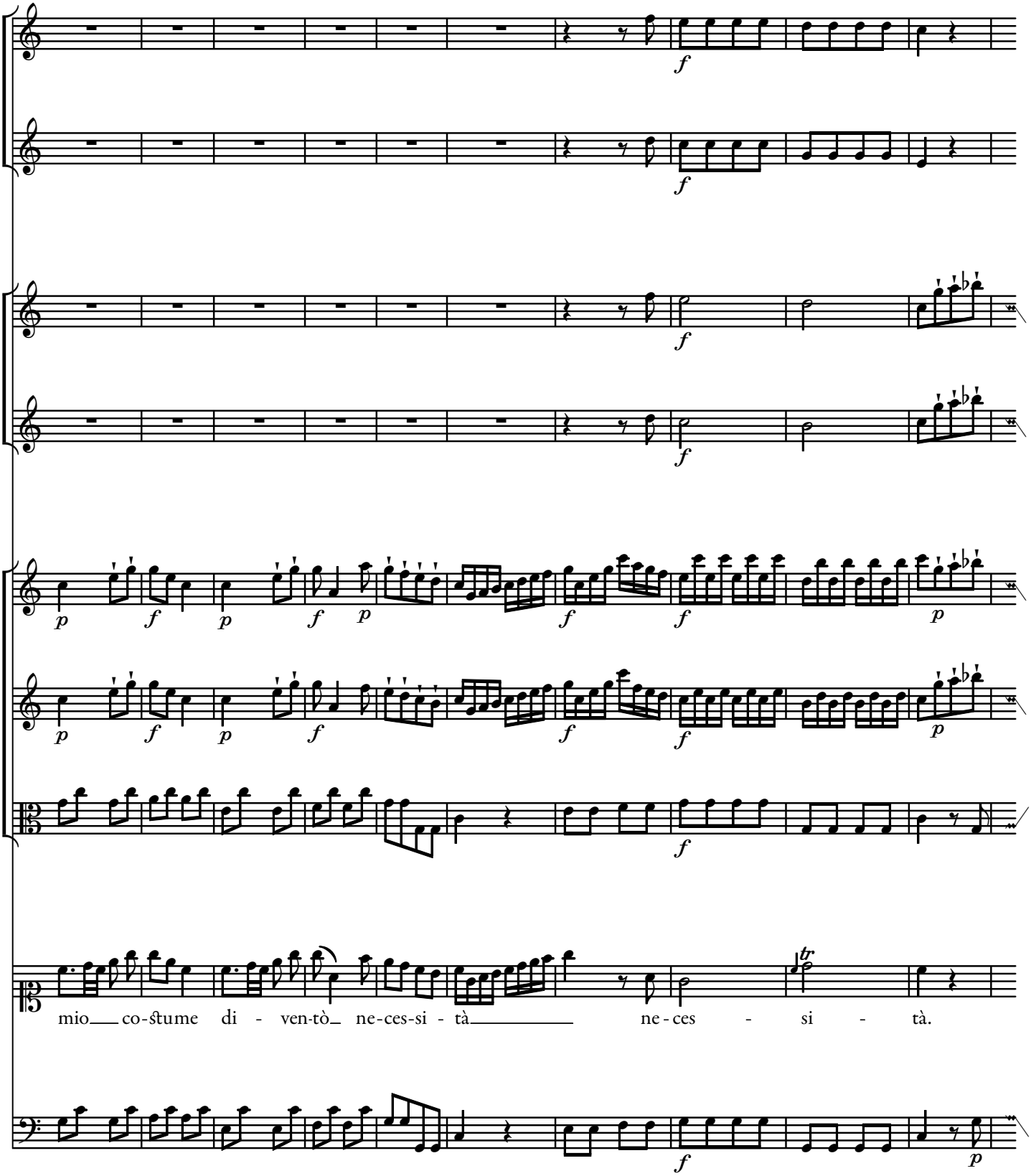
mio co-stume di - ven-tò ne-ces-si - tà ne - ces - si - tà.

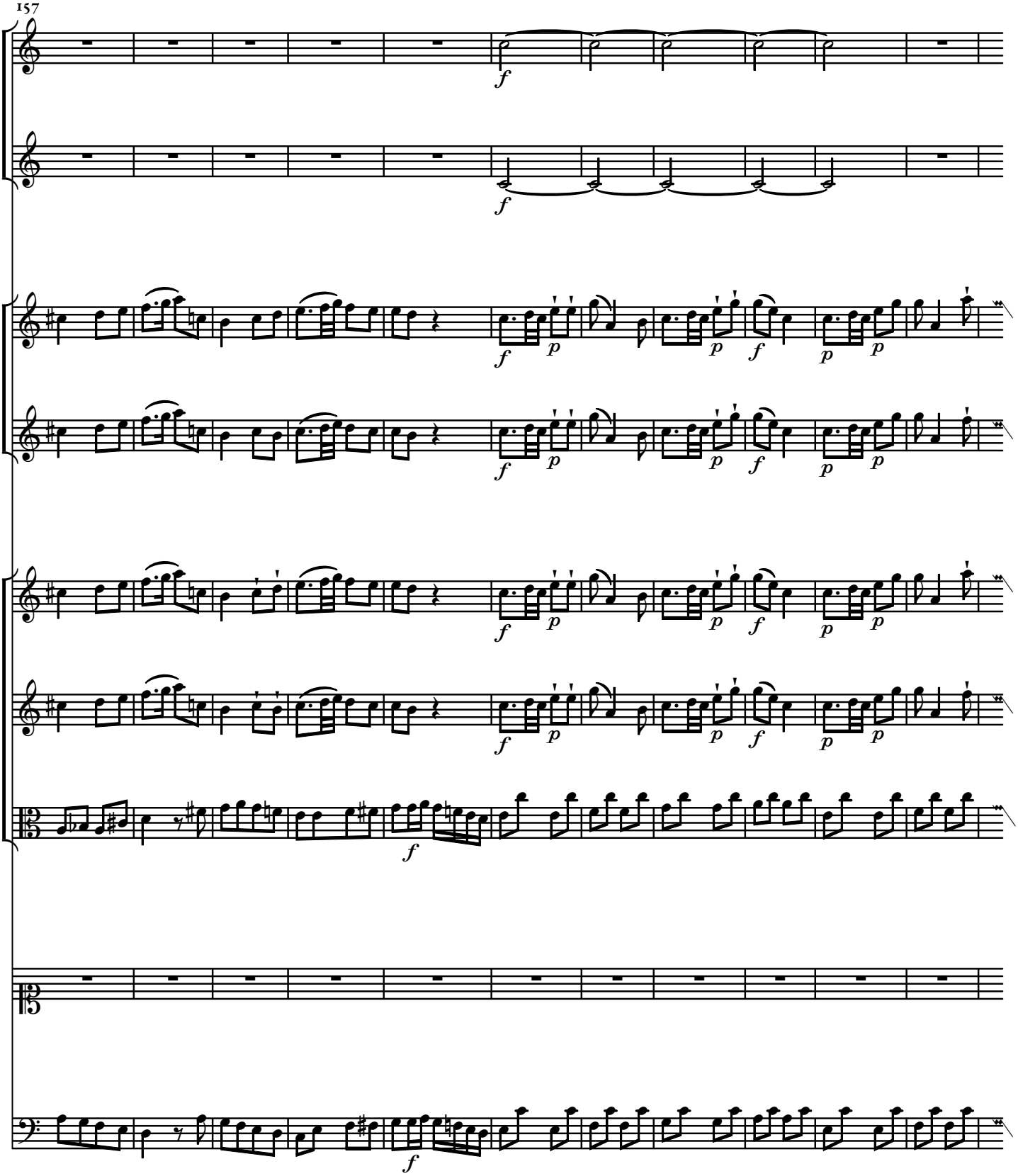
157

186
168

179

Andante.

Nel bel fo - co in cui m'ac - ce - si ar-de - rò per fin ch'io mo-ra

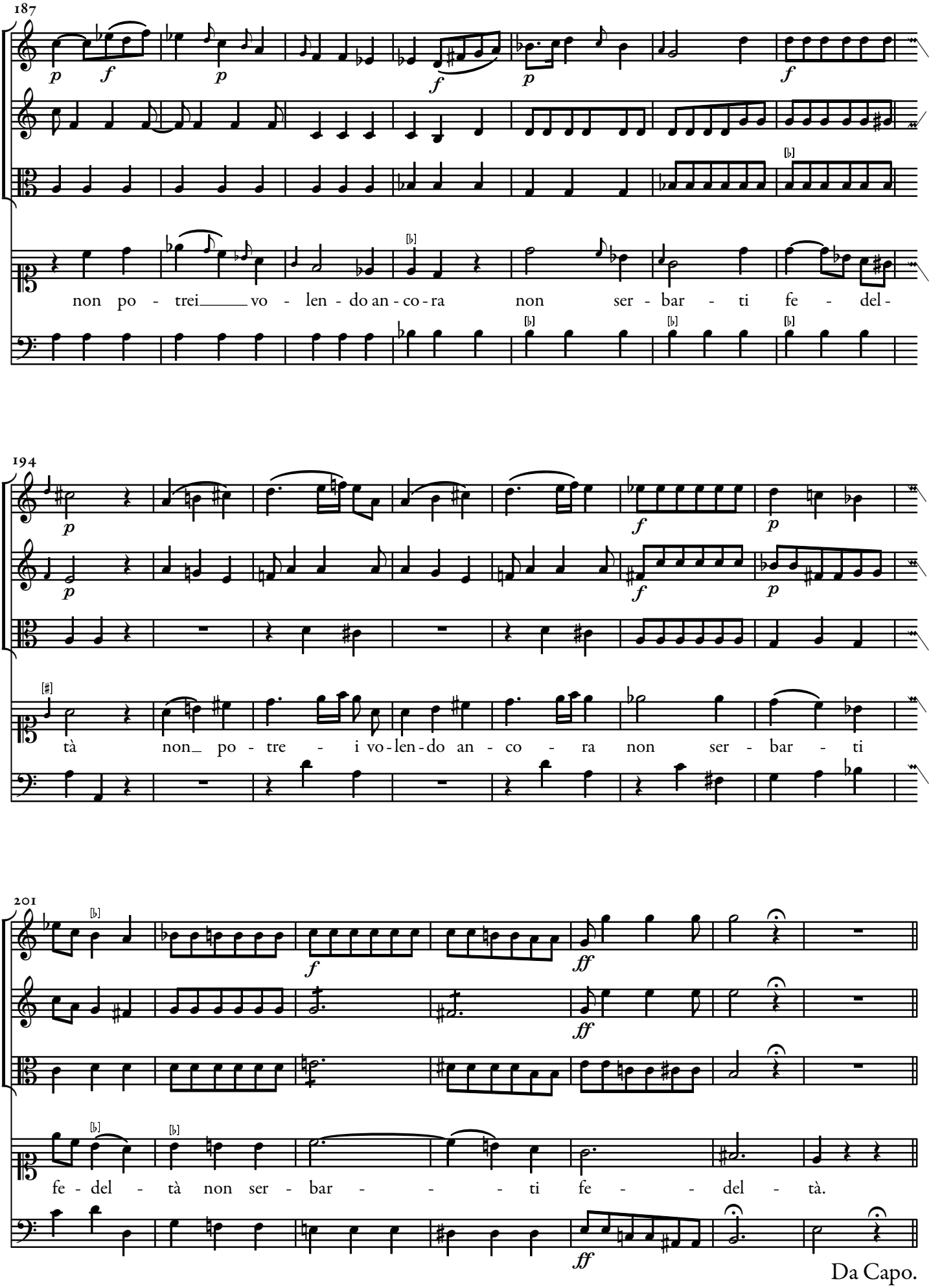
187
non po - trei vo - len - do an - co - ra non ser - bar - ti fe - del -
194
tà non po - tre - i vo - len - do an - co - ra non ser - bar - ti
201
fe - del - tà non ser - bar - ti fe - del - tà.
Da Capo.

Dal suo gentil sembiante.

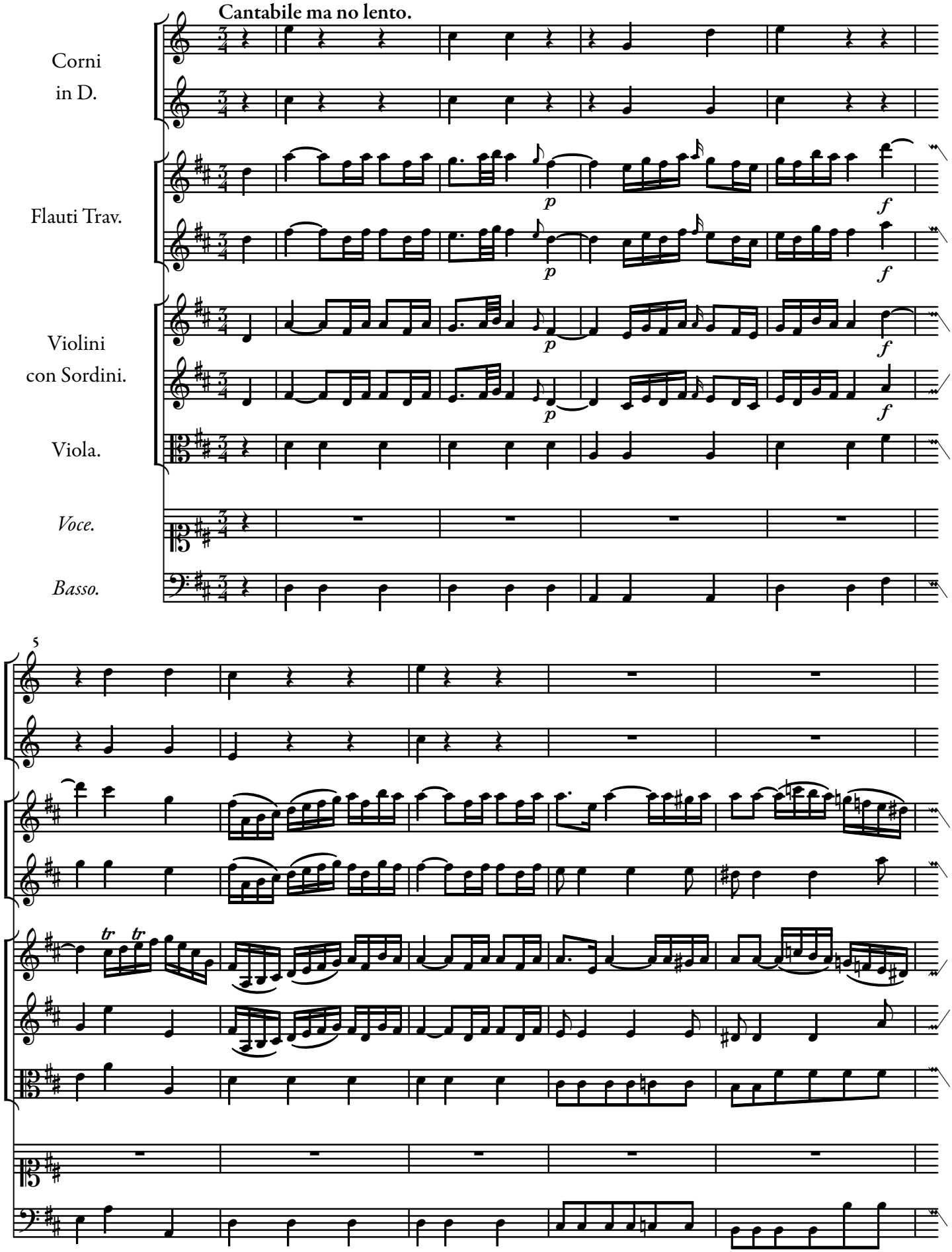

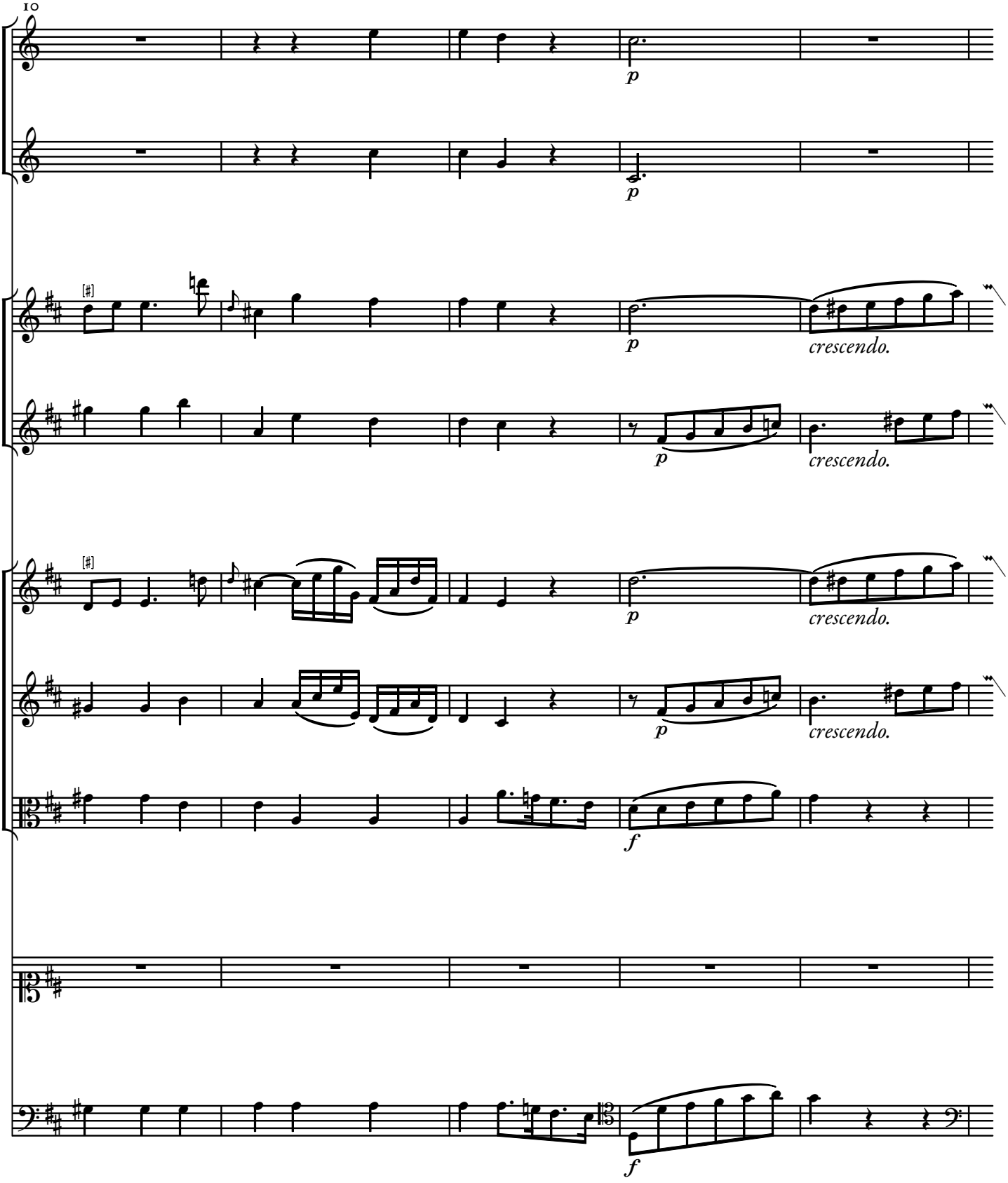
10
p
p
crescendo.
p
crescendo.
p
crescendo.
p
crescendo.
f
f

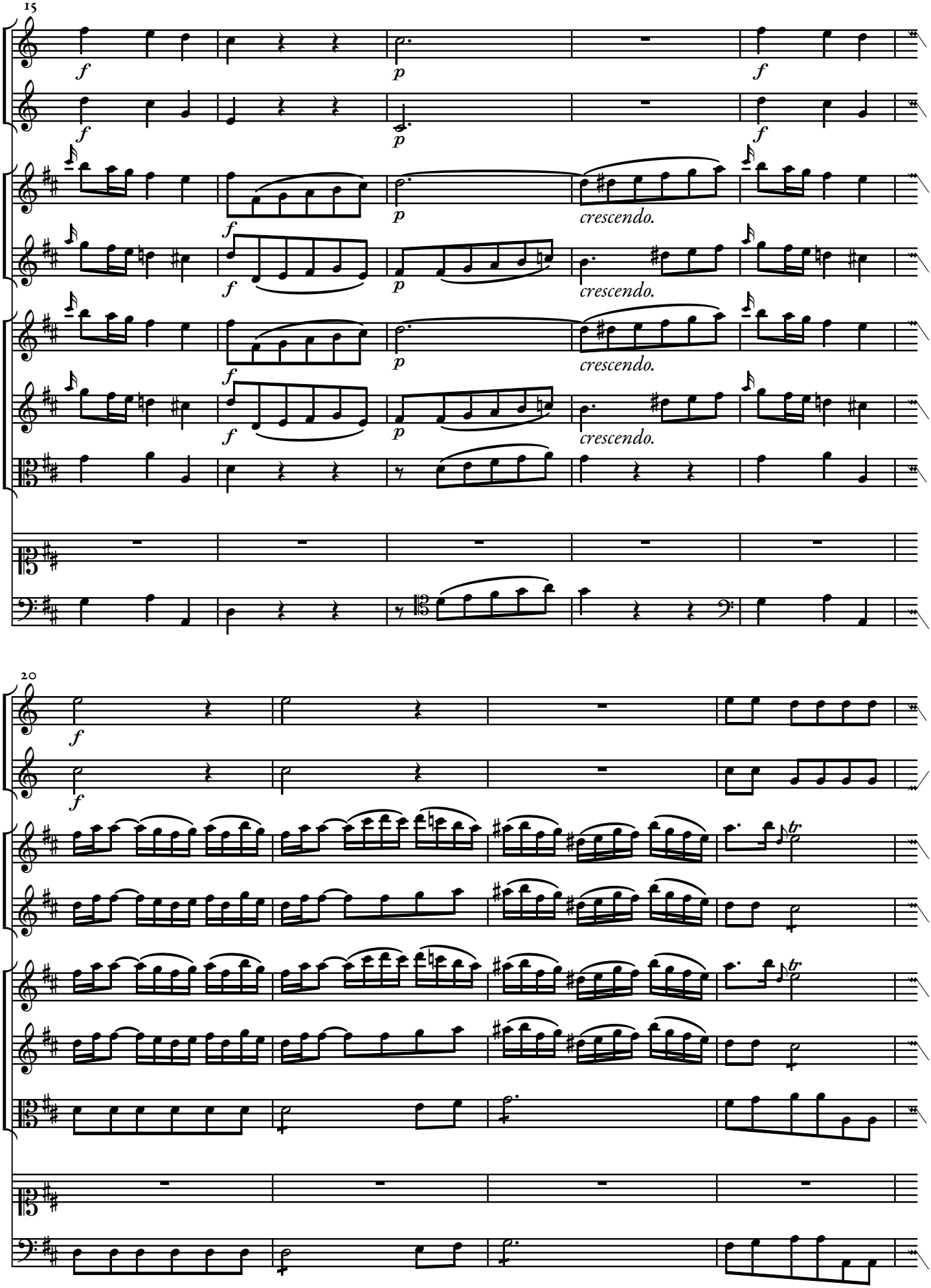
15
f
p
crescendo.
20
tr

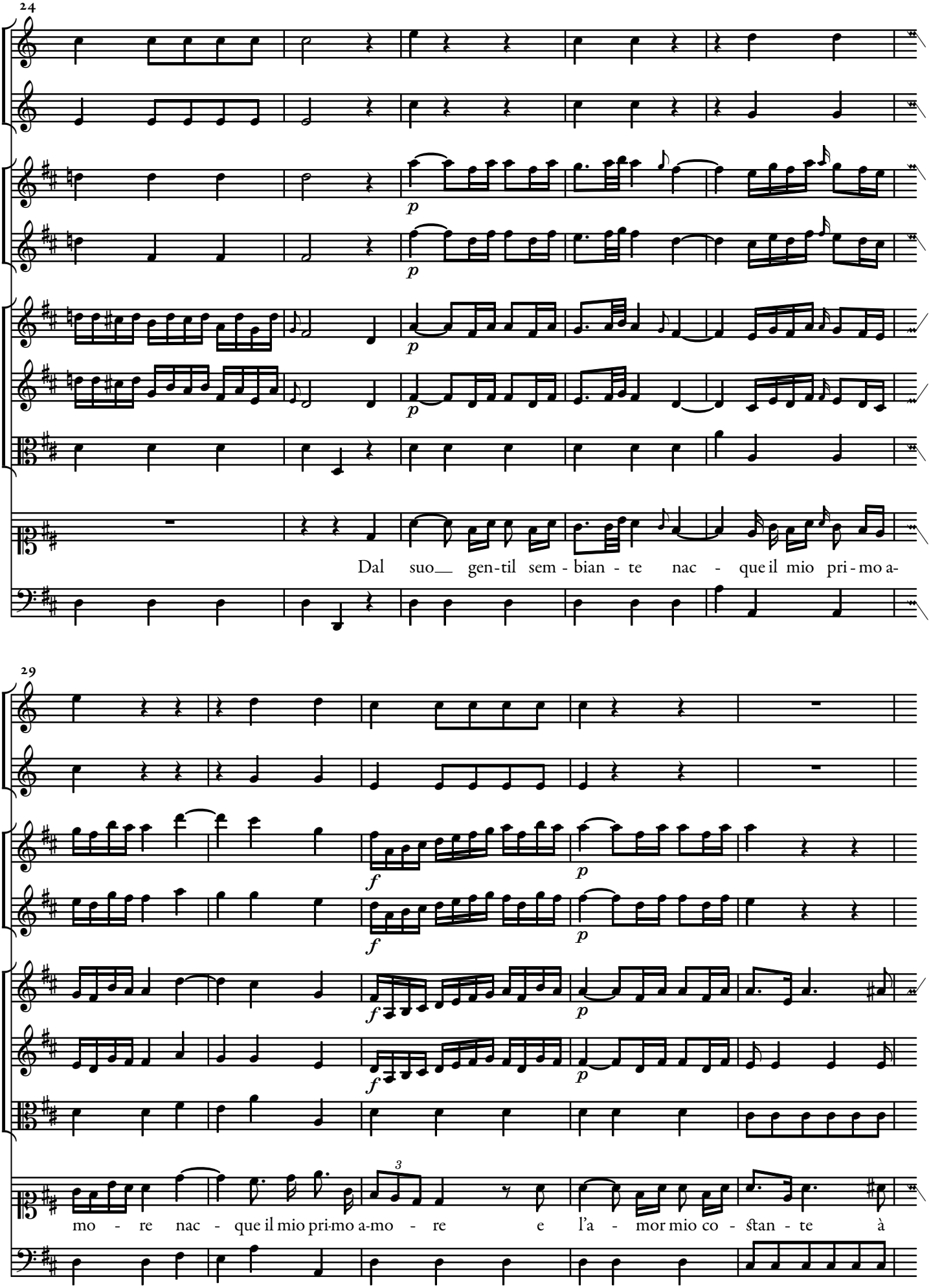
24
Dal suo gen-til sem - bian - te nac - que il mio pri - mo a-
29
mo - re nac - que il mio pri-mo a-mo - re e l'a - mor mio co - stan - te à

34

f *p*

da_____ mo - rir con me e l'a - mor mio co - stan - -

38

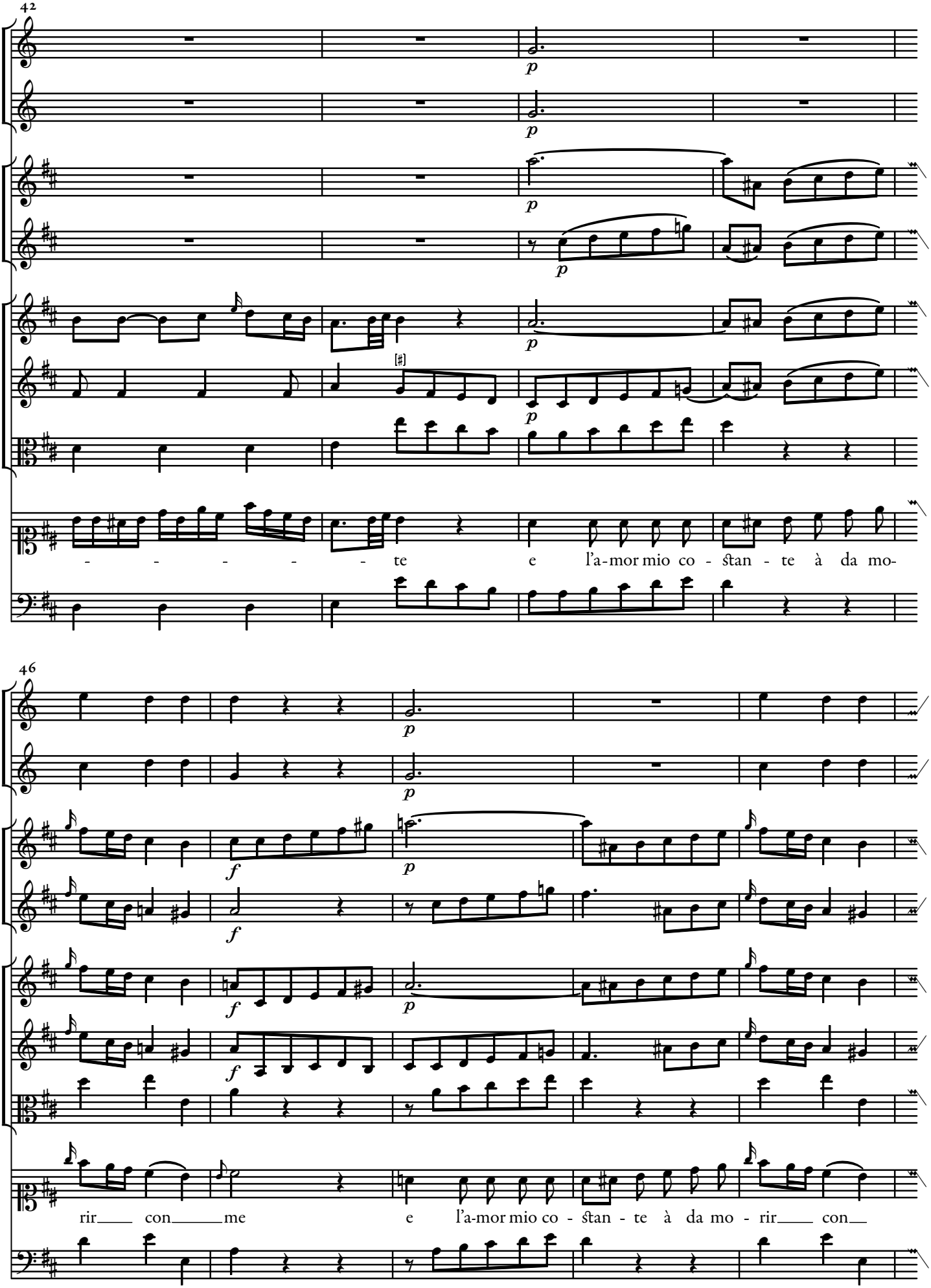
42
p
- - - - - - te e l'a-mor mio co - stan - te à da mo-
46
f
p
rir con me e l'a-mor mio co - stan - te à da mo - rir con

51

me à da mo - rir à da mo - rir con

55

me

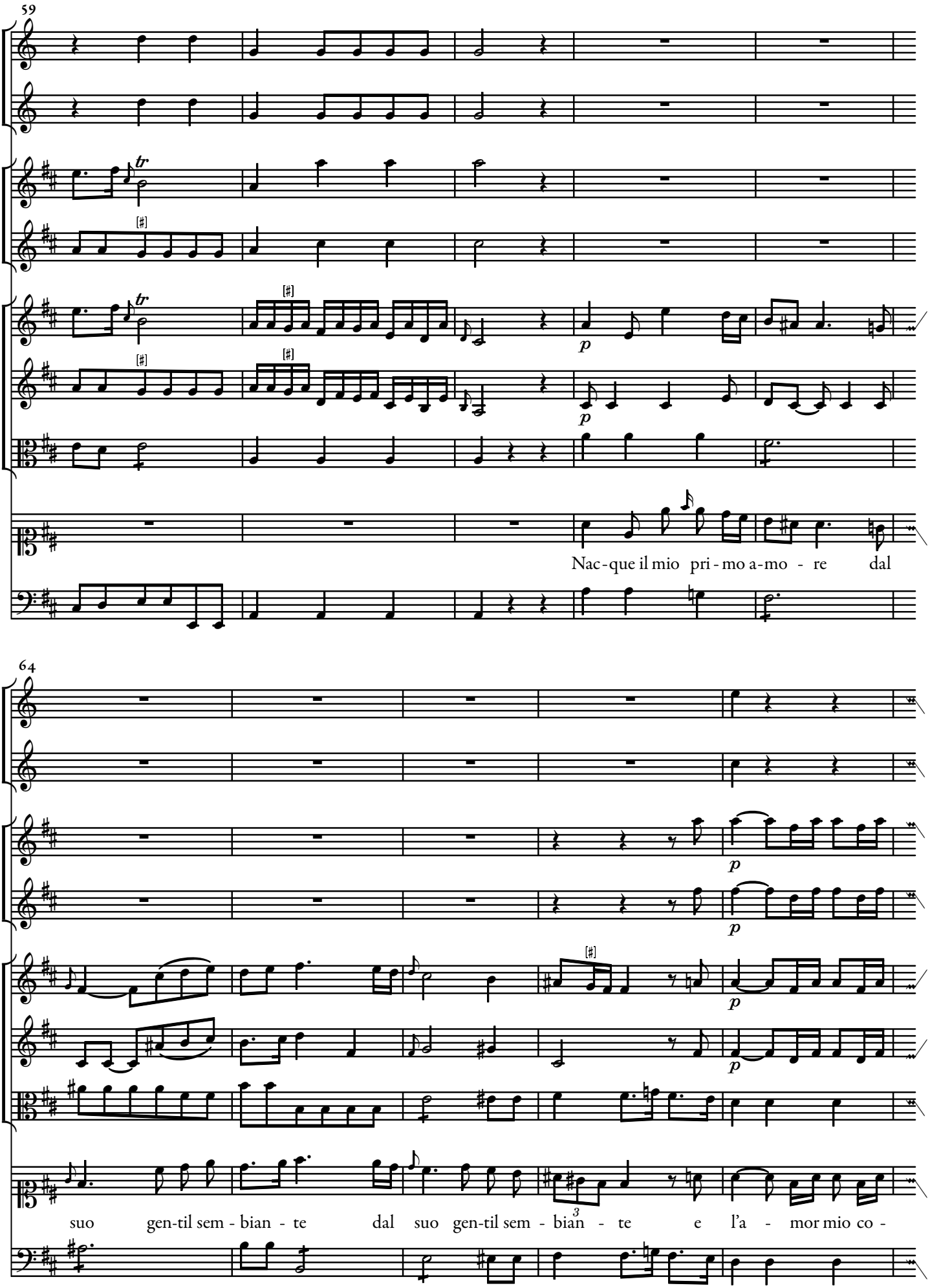
59
Nac - que il mio pri - mo a-mo - re dal
64
suo gen-til sem - bian - te dal suo gen-til sem - bian - te e l'a - mor mio co -

196

69

f

p

stan - te à da mo - rir con me e l'a - mor mio co -

73

stan - - - - - - - - - - - -

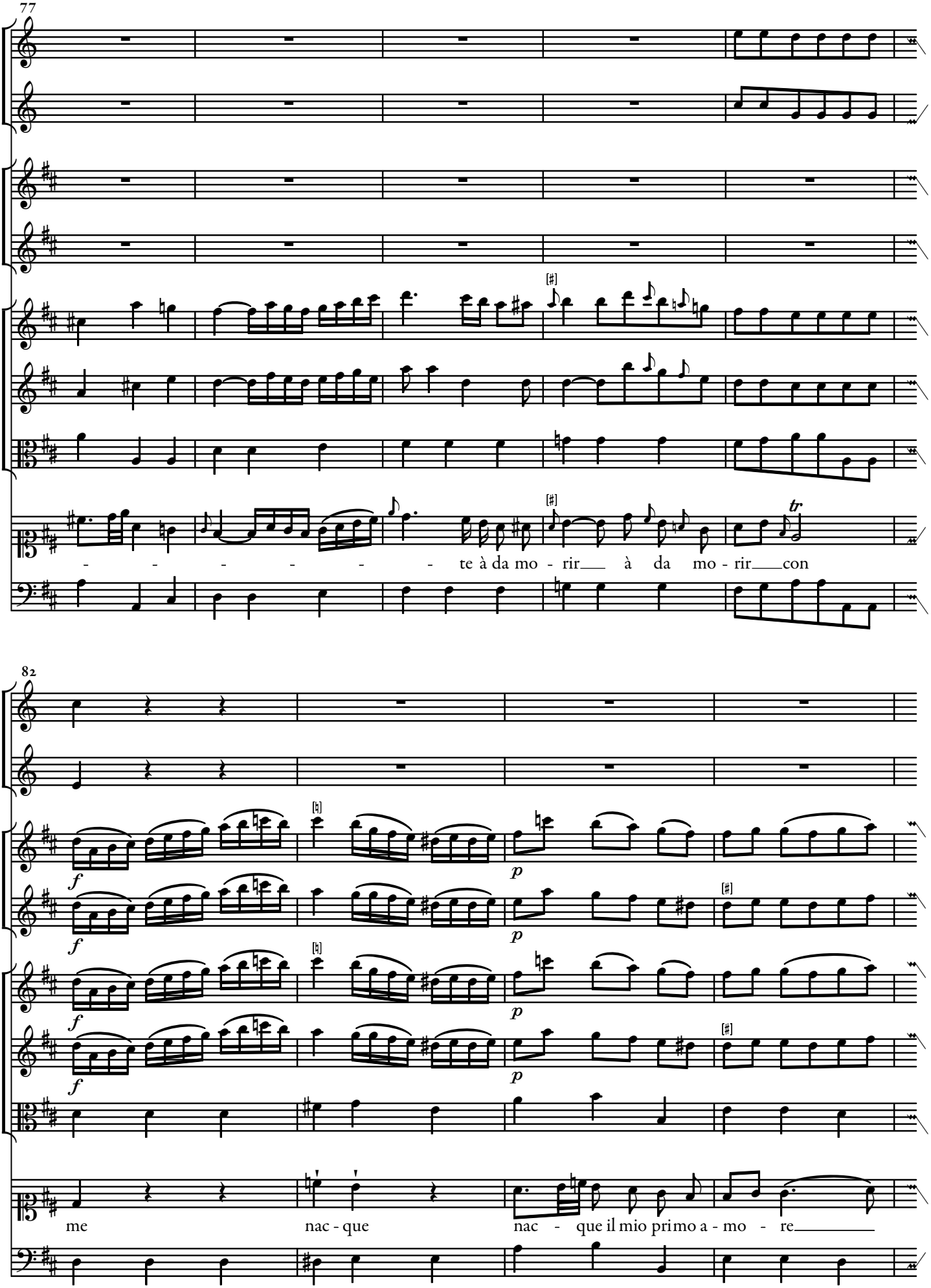
77
- - - - - - - te à da mo - rir à da mo - rir con
82
me nac - que nac - que il mio primo a - mo - re

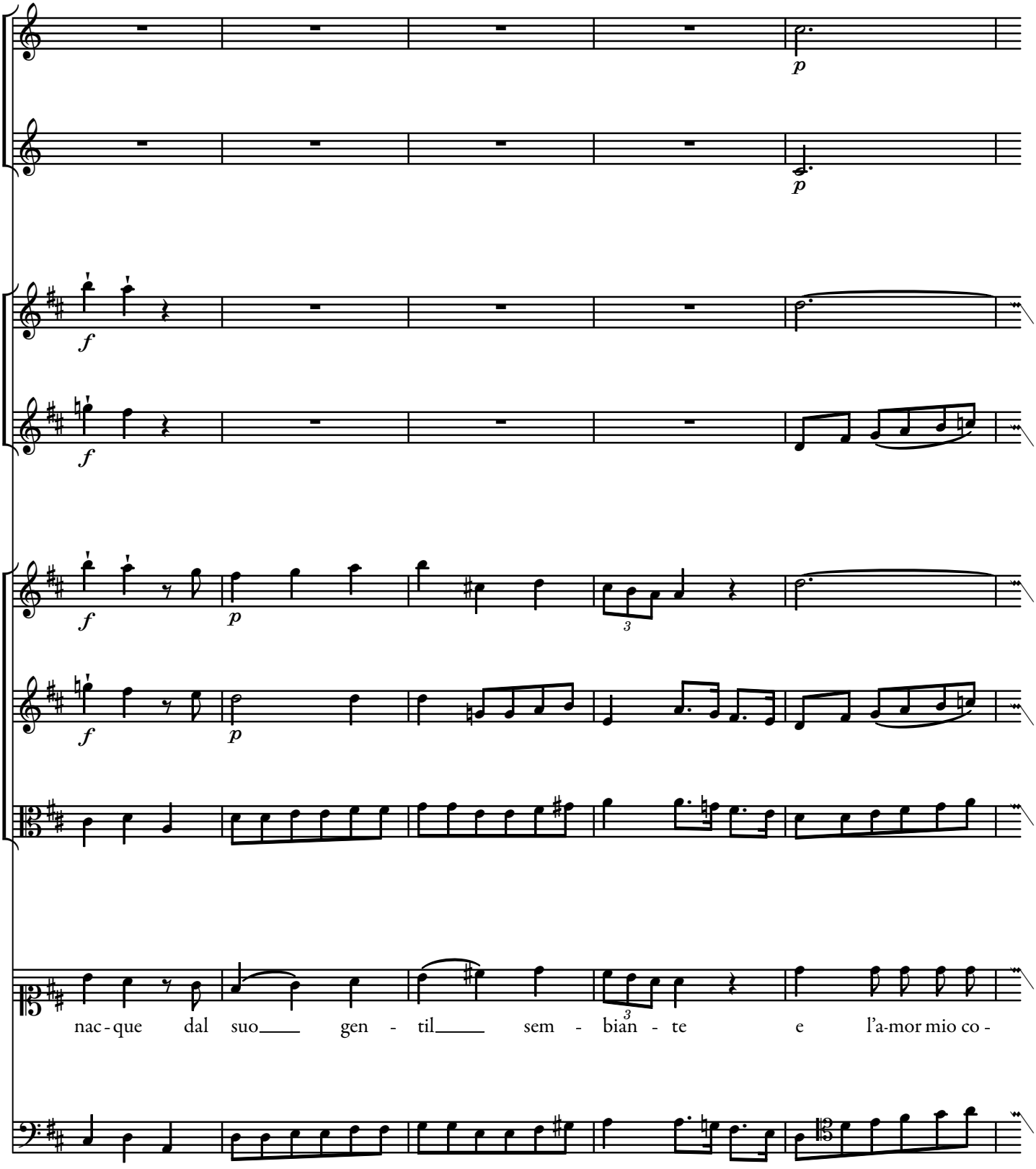
p
p
f
f
f
p
f
p
nac - que dal suo gen - til sem - bian - te e l'a-mor mio co -

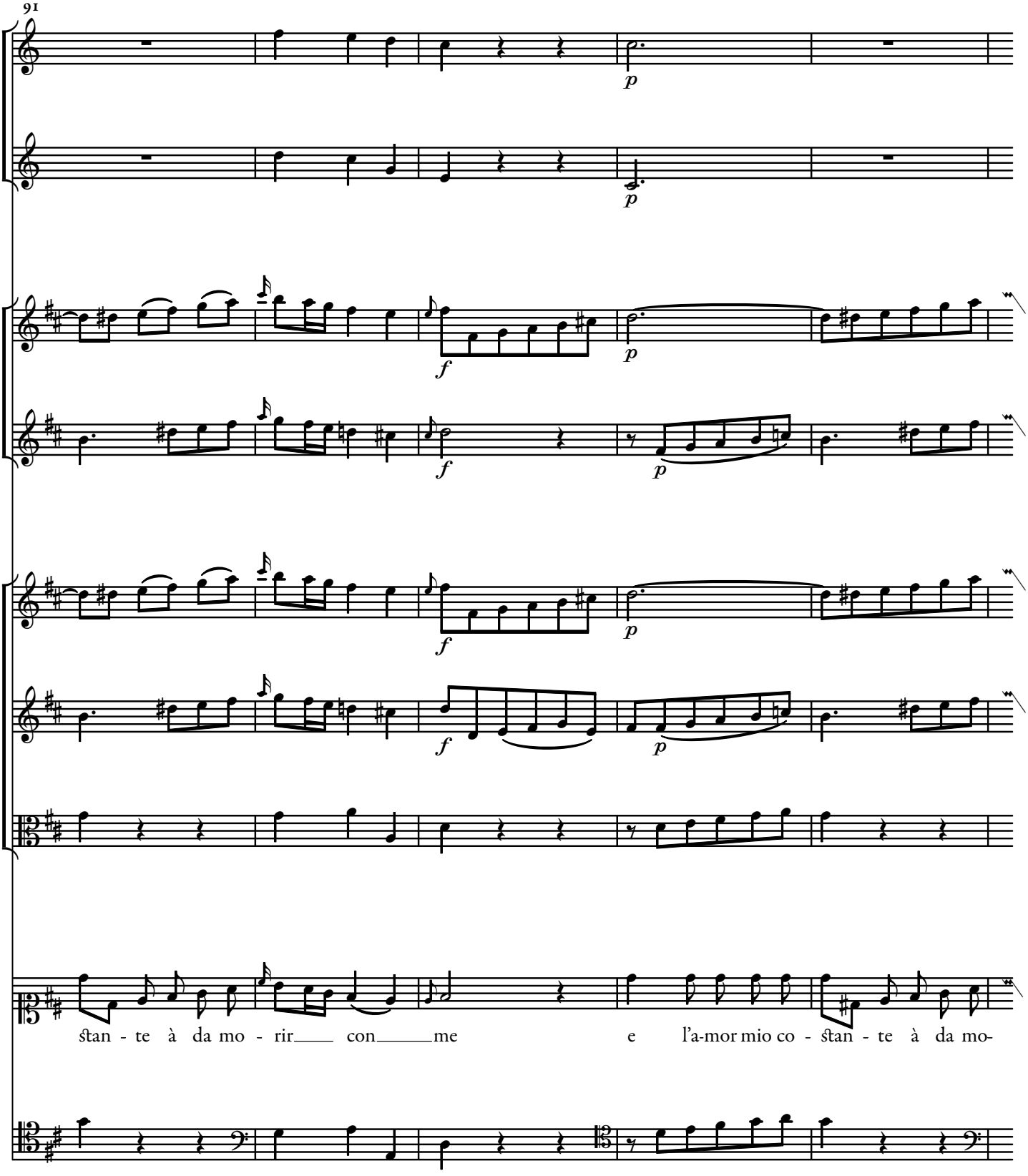
91
p
p
f
p
f
p
f
p
f
p
stan - te à da mo - rir con me e l'a-mor mio co - stan - te à da mo-

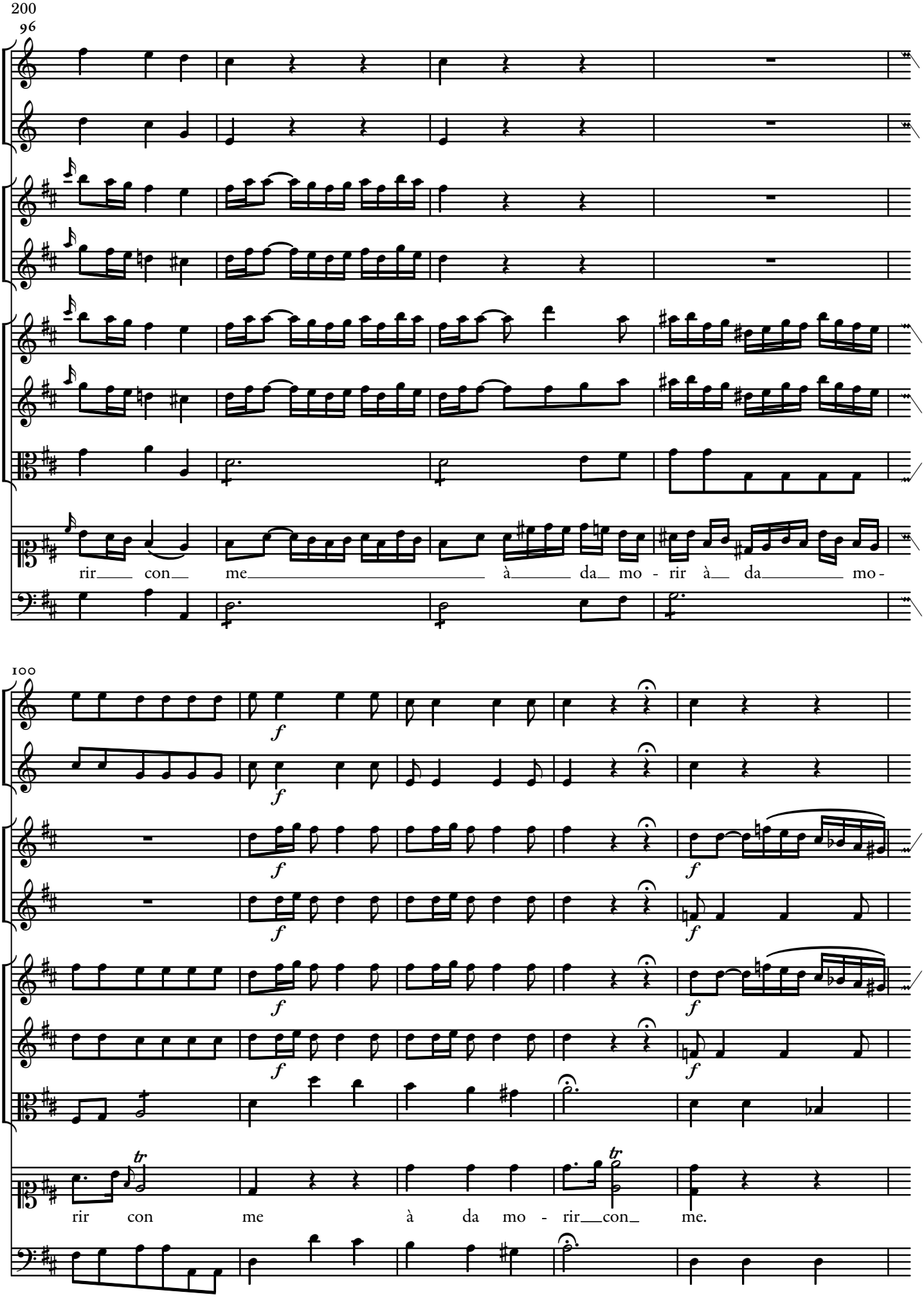
200
96
rir con me à da mo - rir à da mo -
100
f
rir con me à da mo - rir con me.

105

p

p

p e cresc.

p e cresc.

p e cresc.

p e cresc.

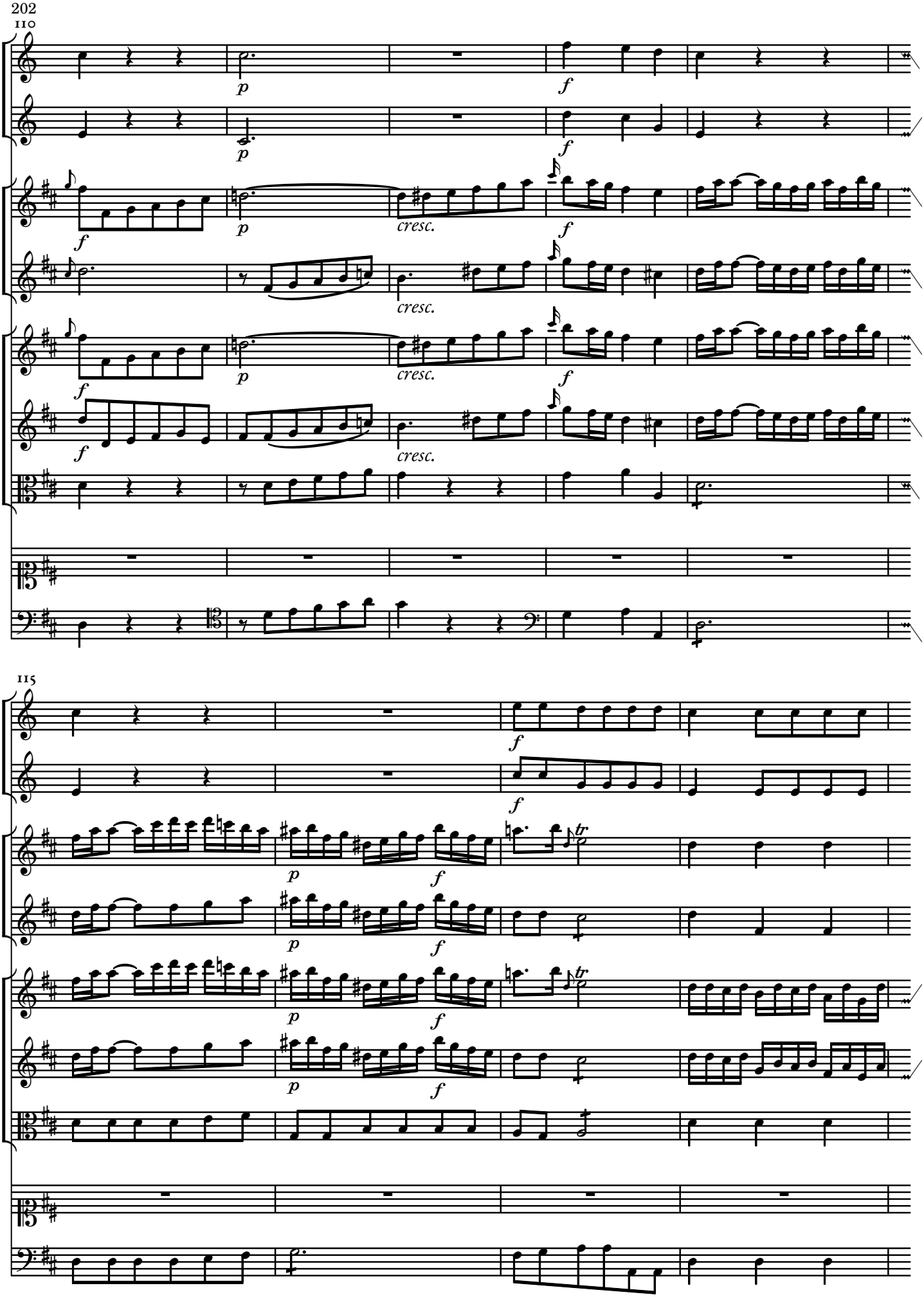
202
110
115
p
f
cresc.
tr

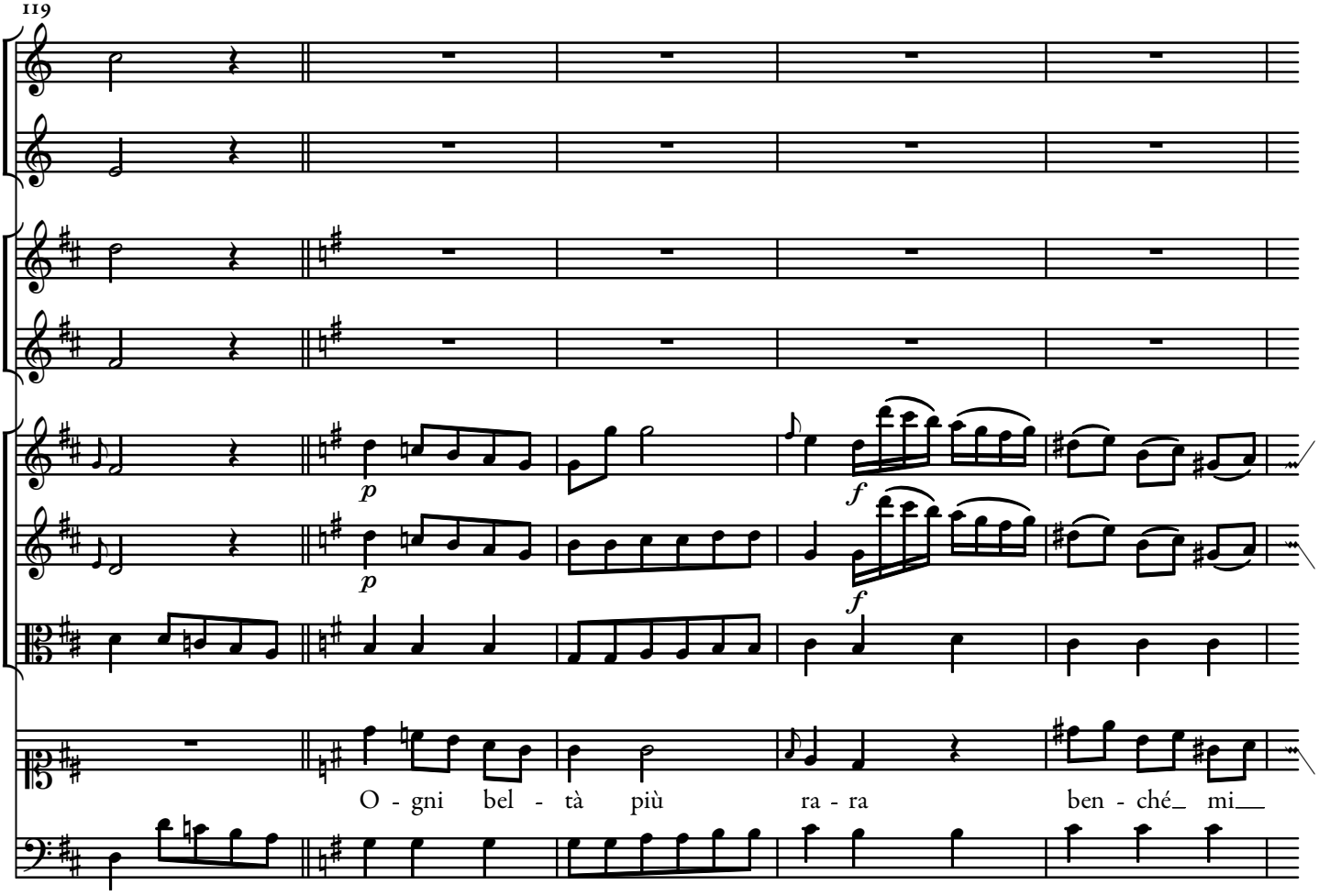
119
p
f
O - gni bel - tà più ra - ra ben - ché_ mi__

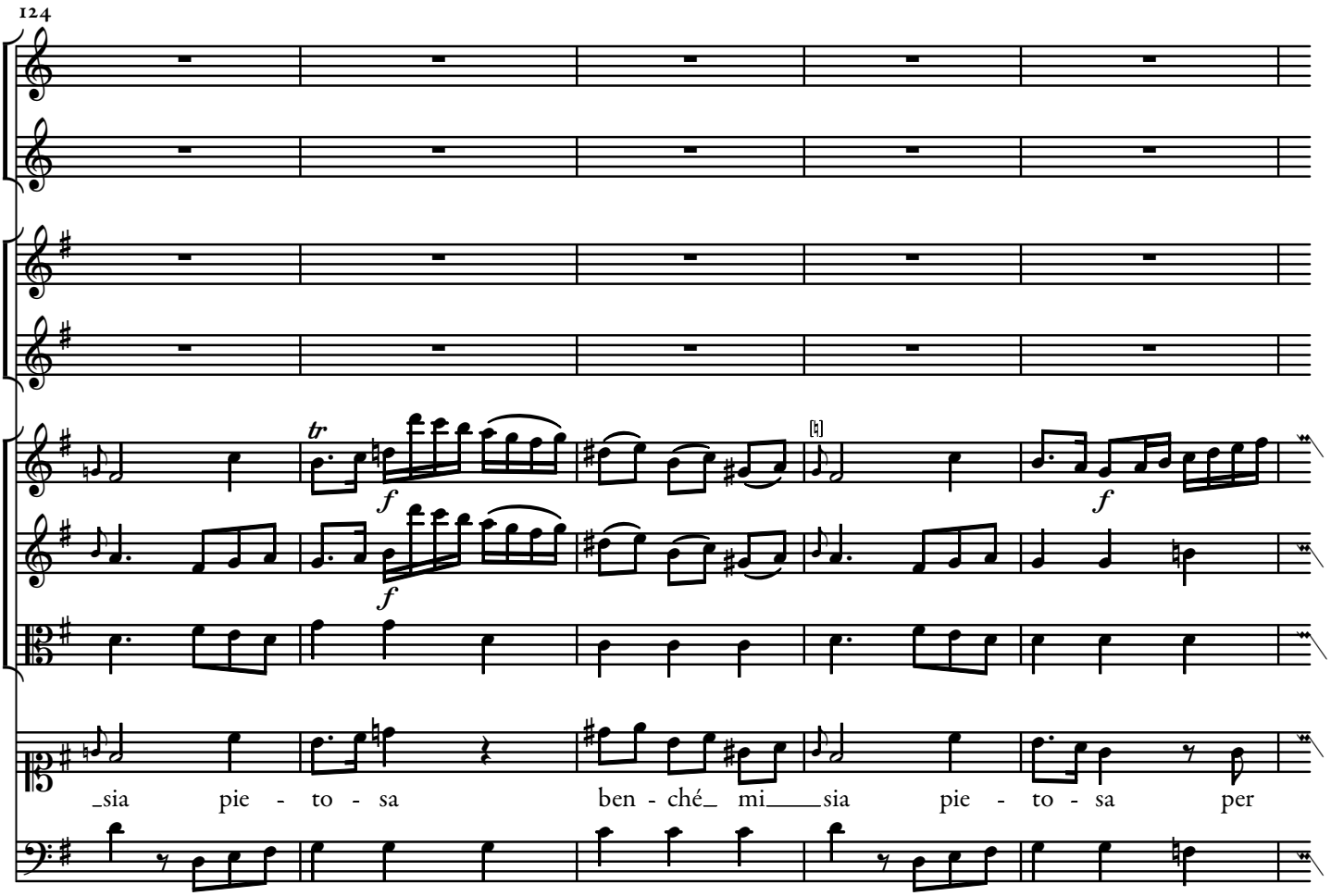
124
tr
f
sia pie - to - sa ben - ché mi___sia pie - to - sa per

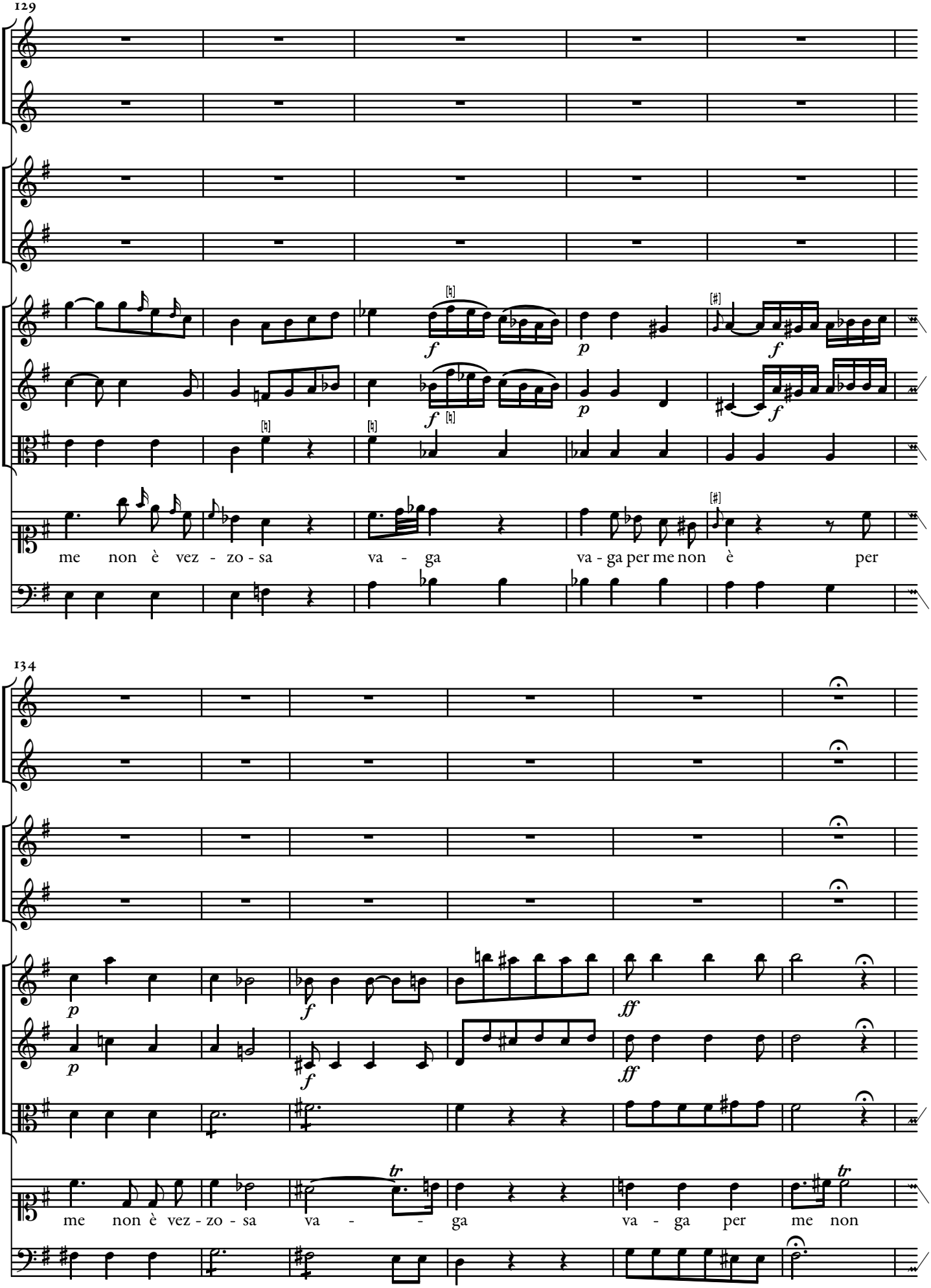
129
me non è vez - zo - sa
va - ga
va - ga per me non è
per
134
me non è vez - zo - sa
va - - ga
va - ga per
me non

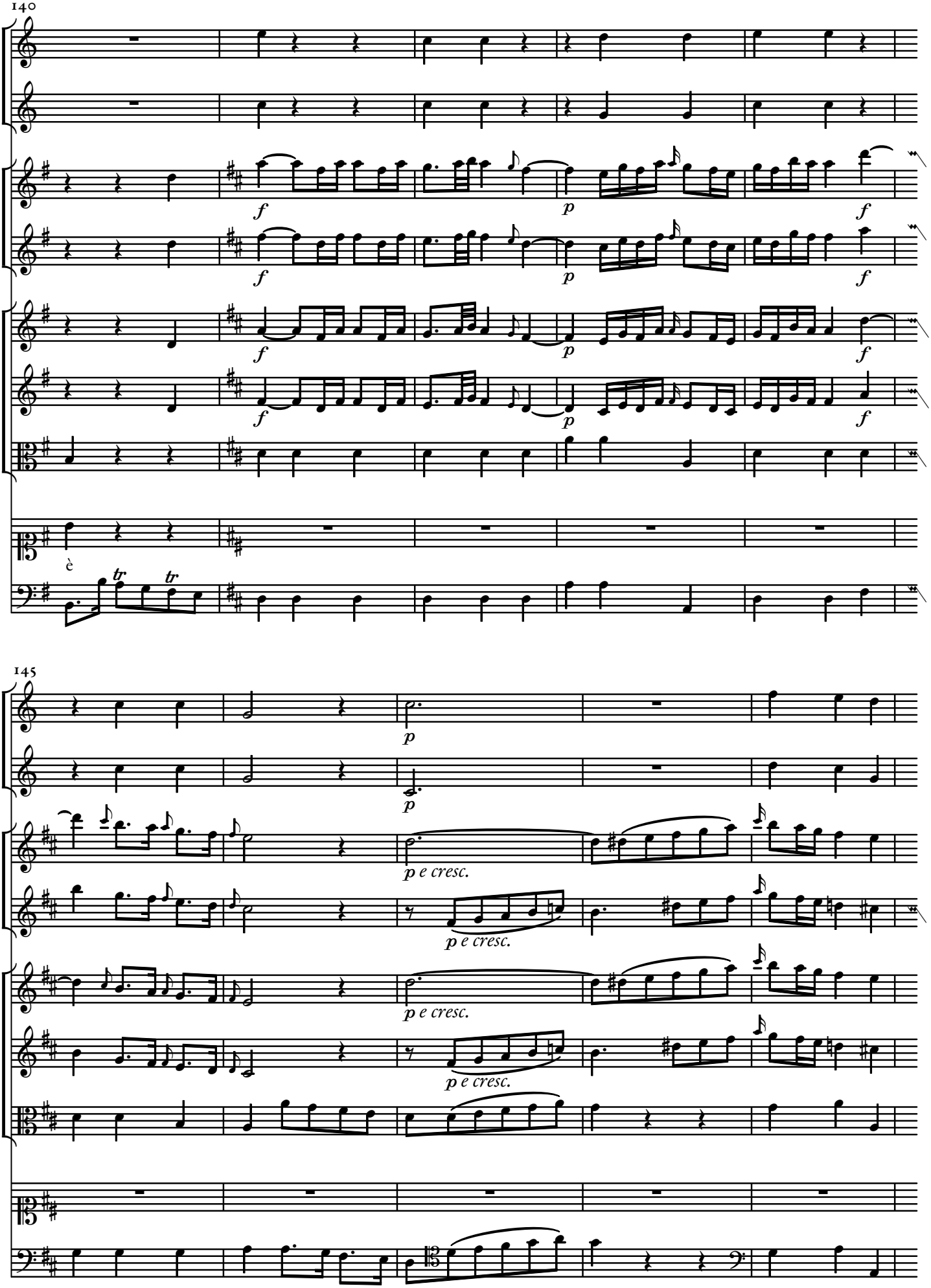
140
f
p
f
è
145
p
p e cresc.

206
150

p

p

p

p e cresc.

p

p e cresc.

p

p e cresc.

p

p e cresc.

155

f

f

p

f

p

f

p

f

p

f

Da Capo.

Tremo per l'idol mio.

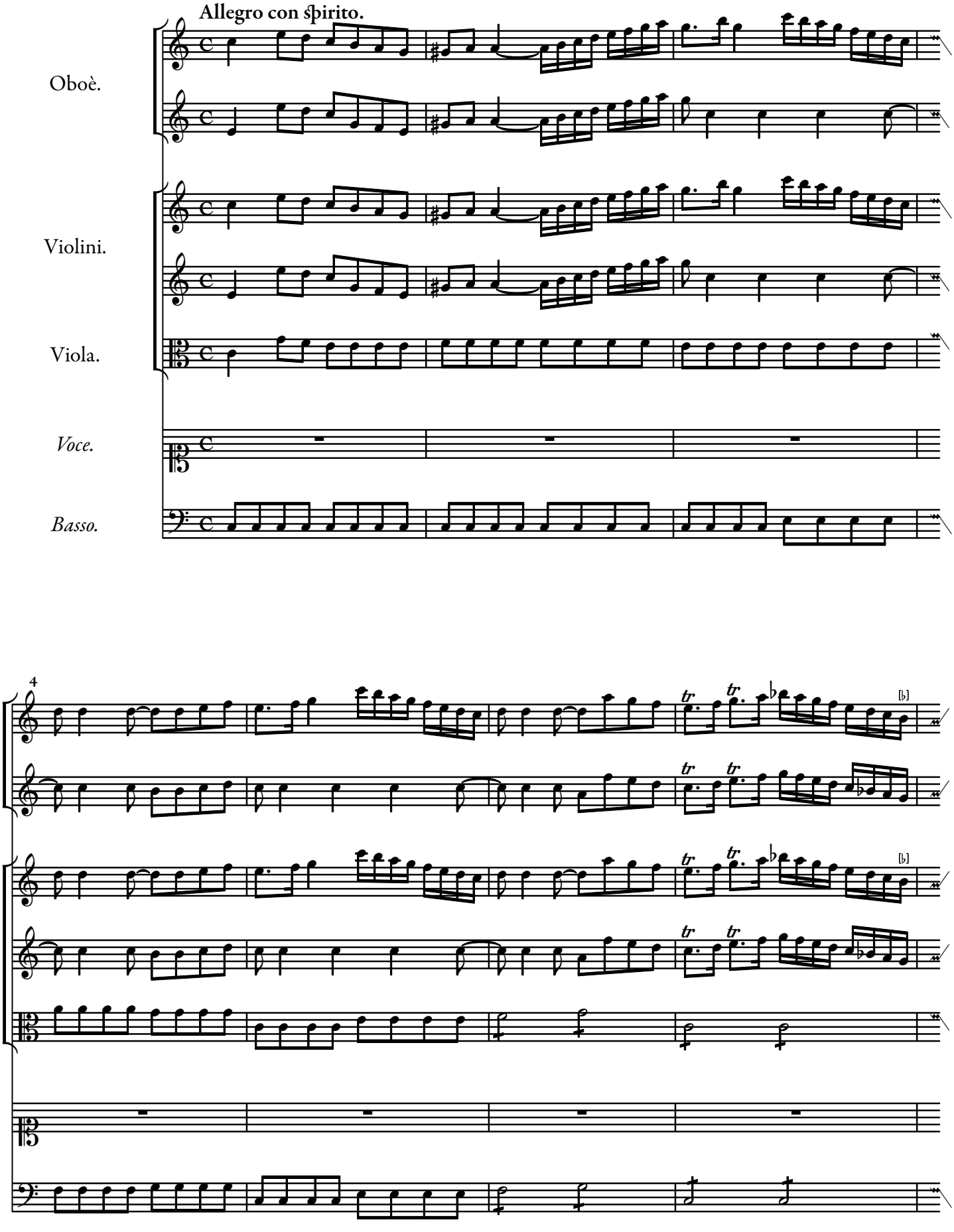

8

12

p

p

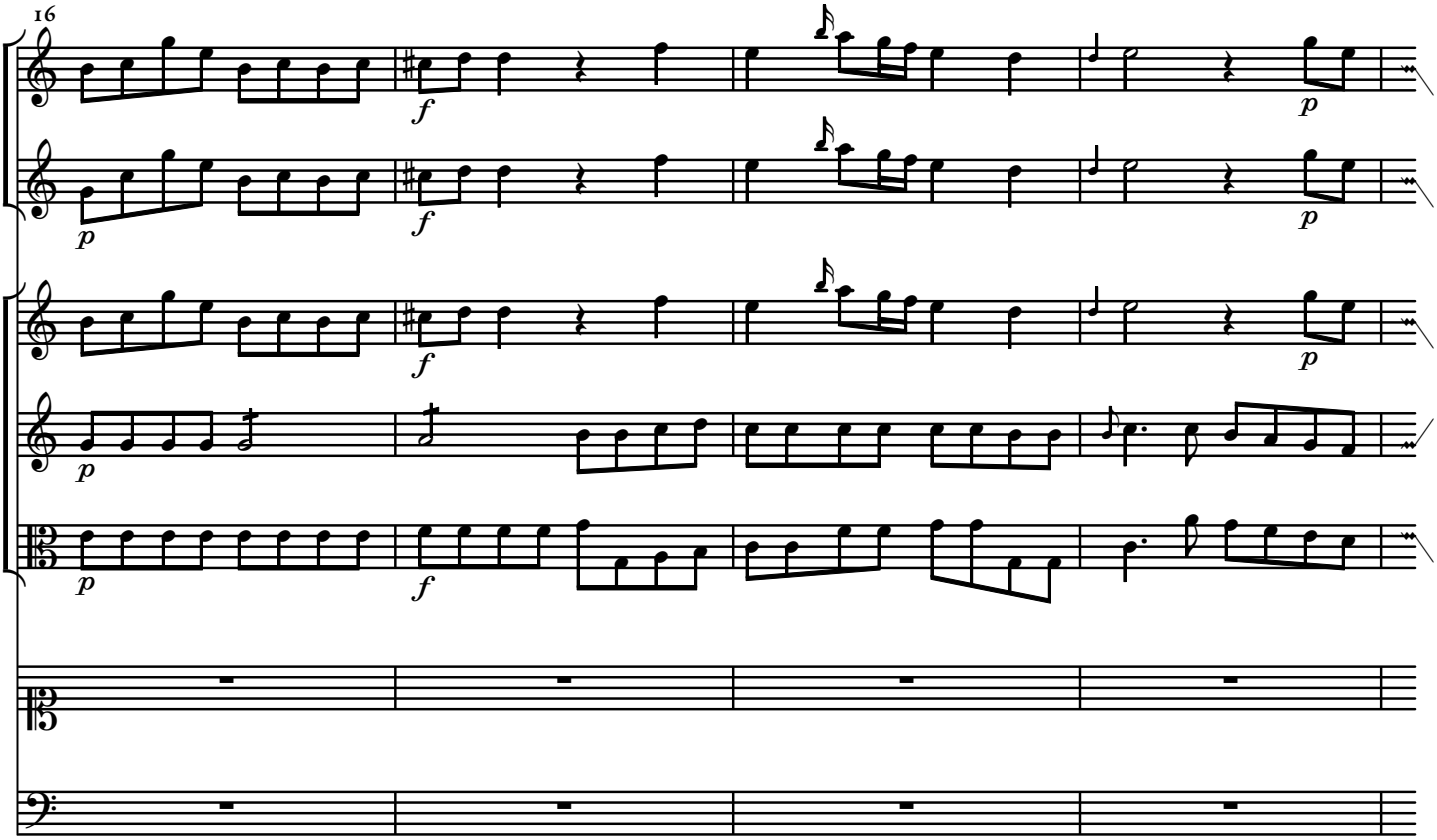
16
p
f
p
f
p
f
p
p
f

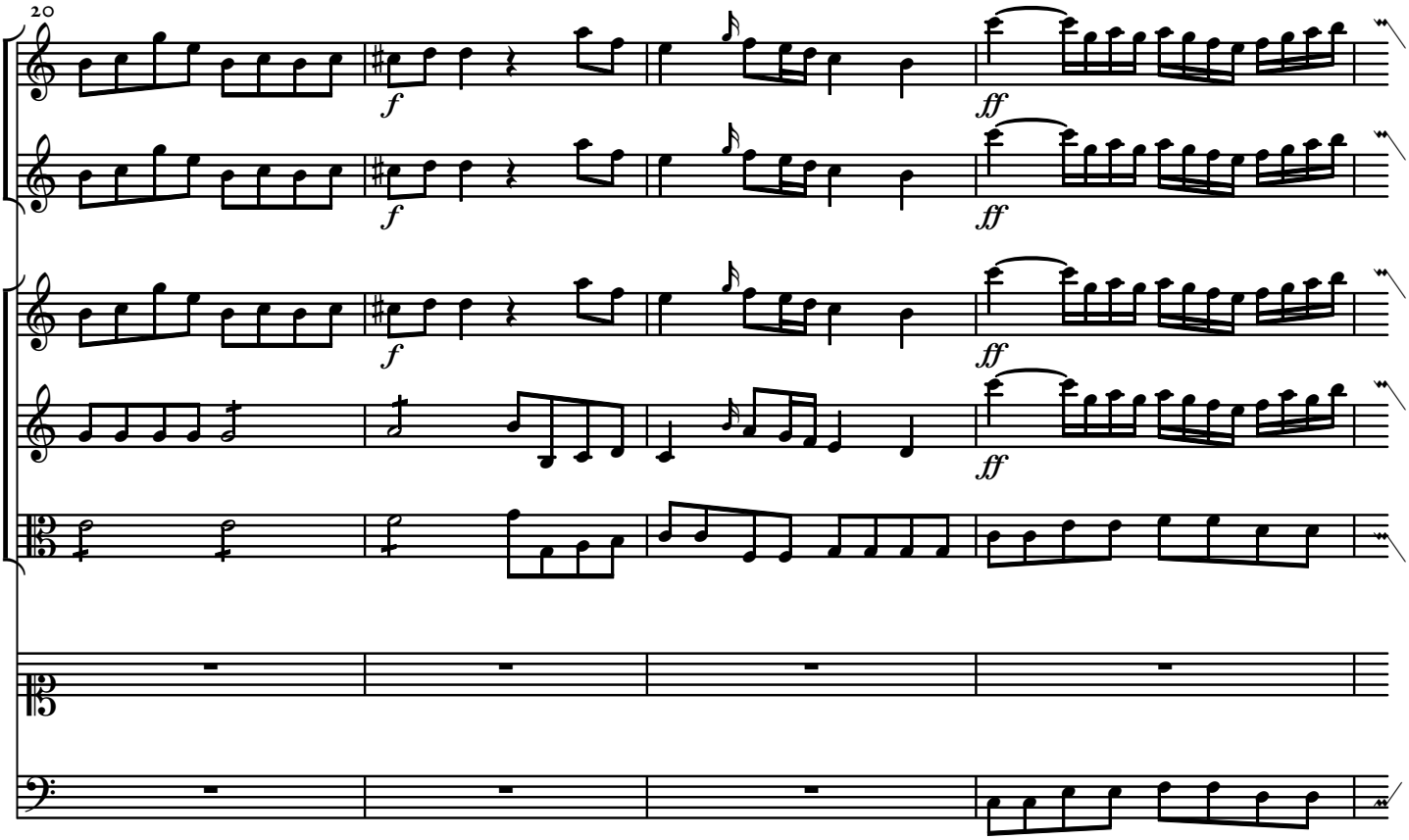
20
f
ff
f
ff
f
ff
ff

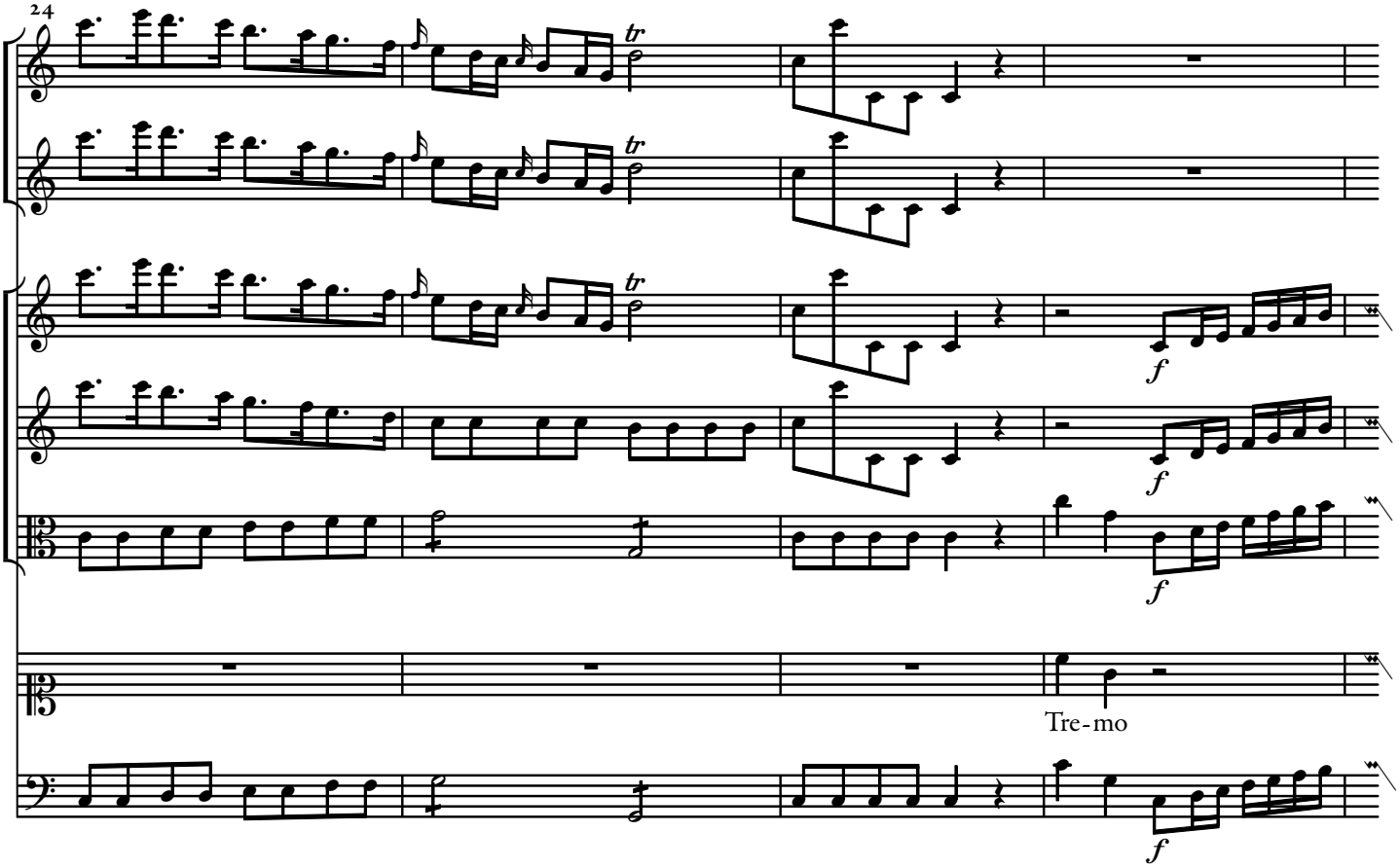
24
Tre-mo

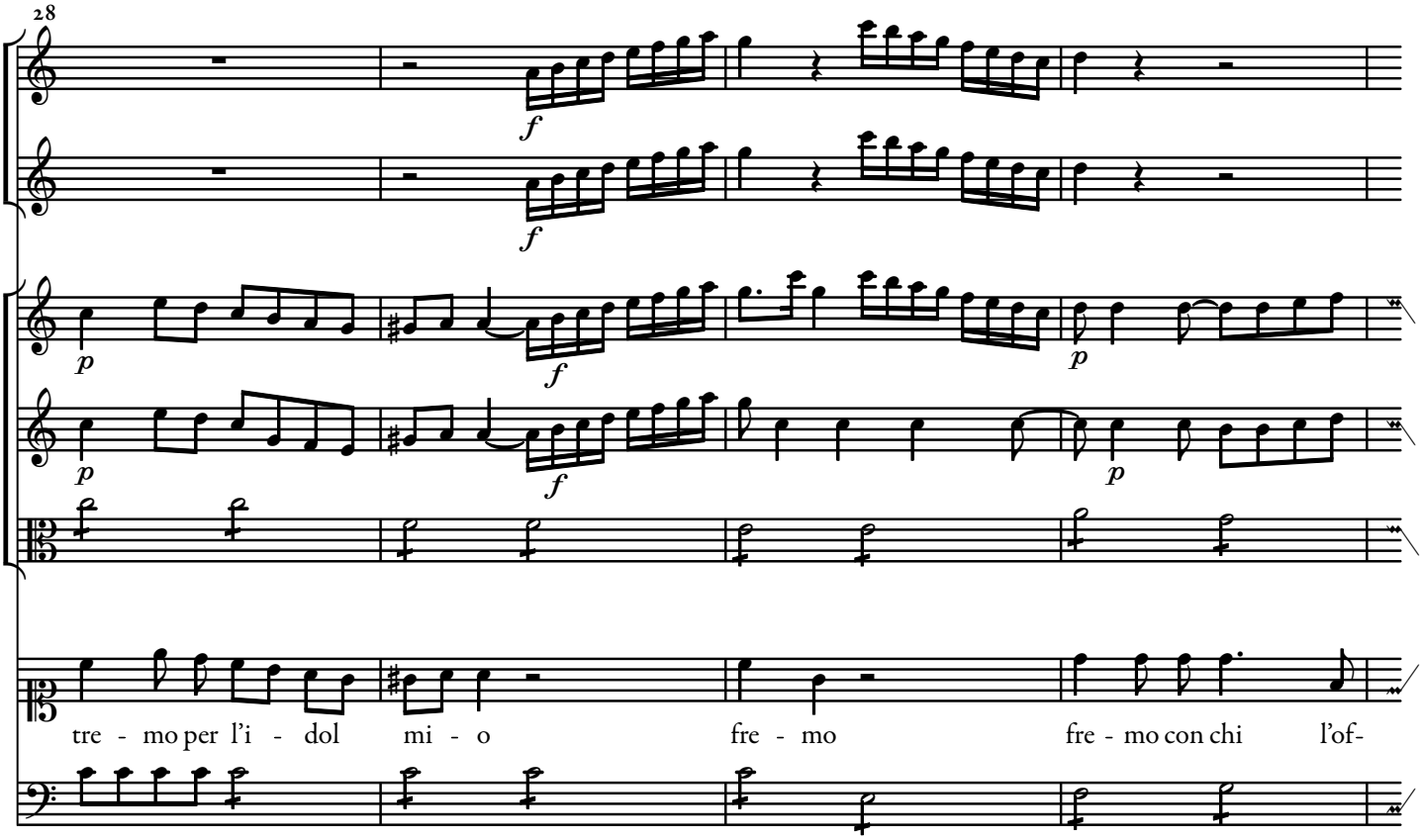
28
tre - mo per l'i - dol mi - o
fre - mo
fre - mo con chi l'of-

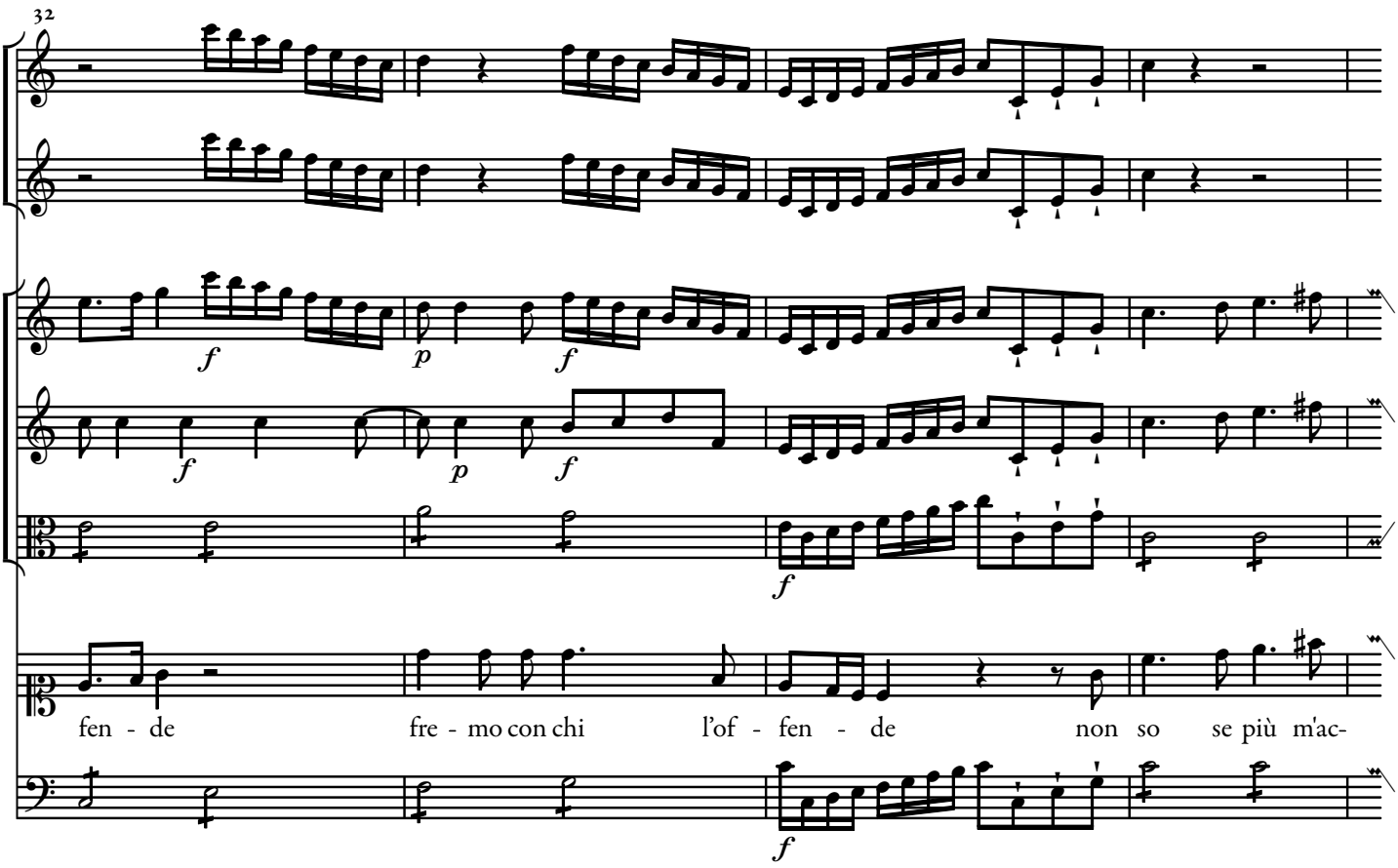
32
fen - de fre - mo con chi l'of - fen - de non so se più m'ac-

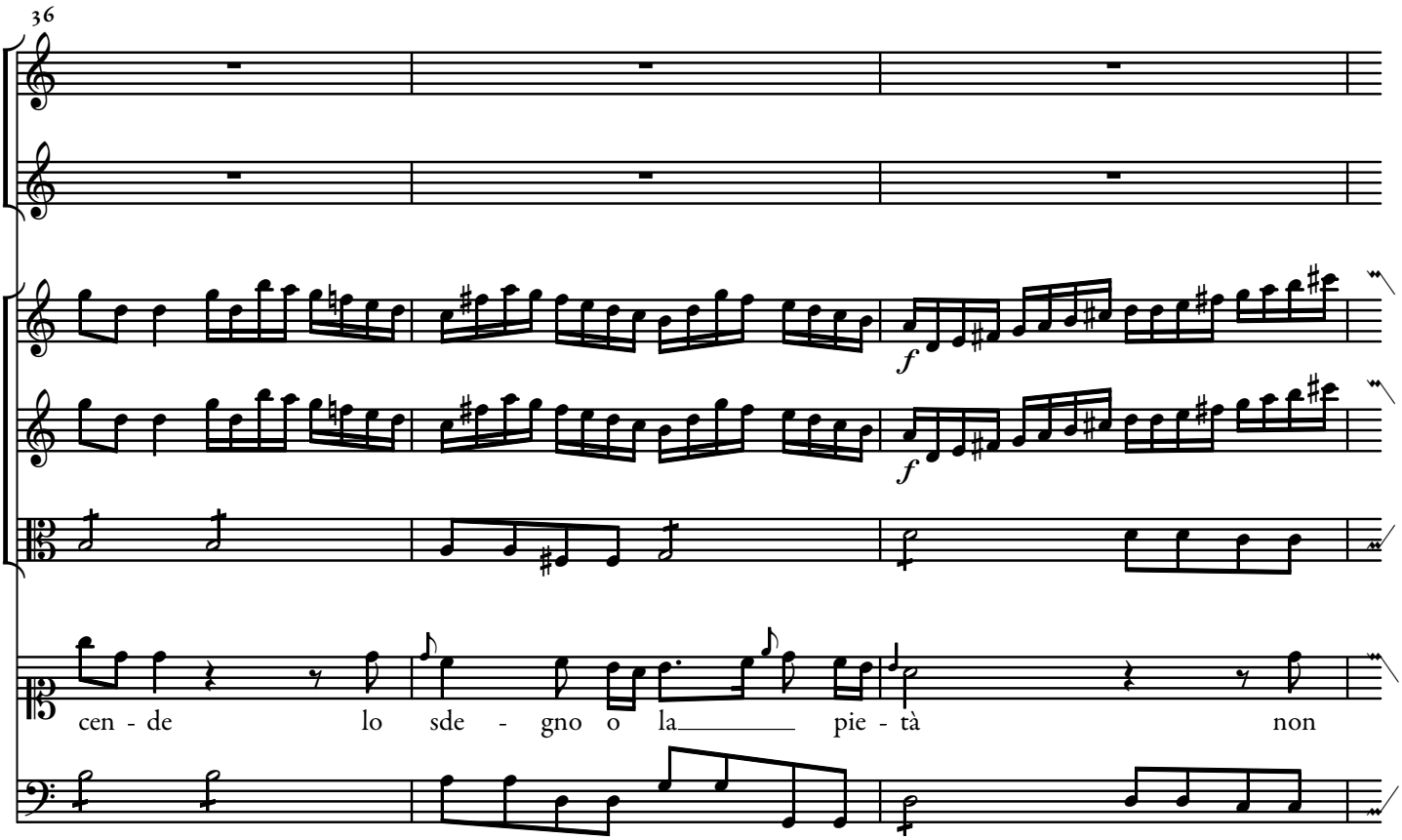
36
cen - de lo sde - gno o la pie - tà non

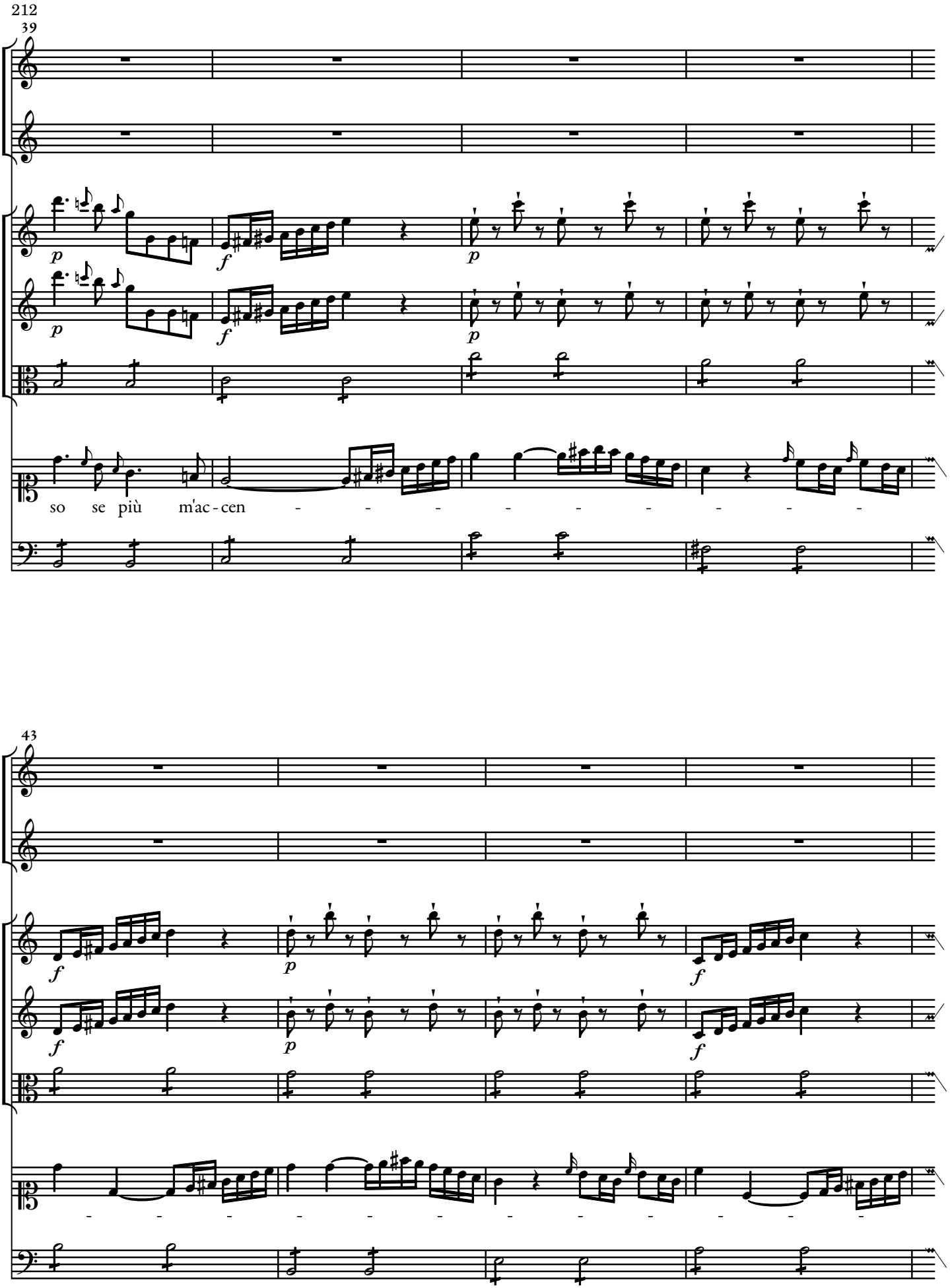
212
39
so se più m'ac - cen
43

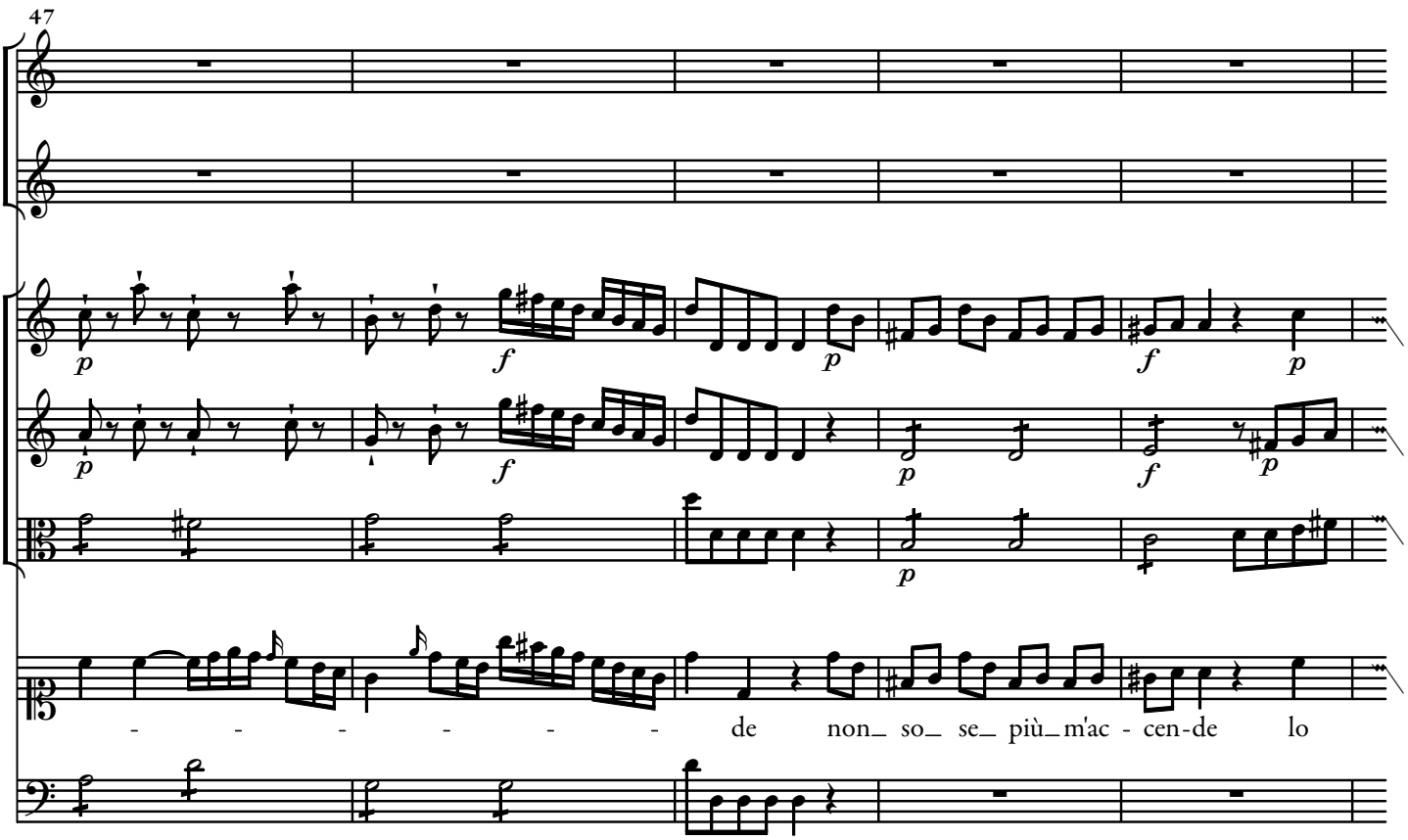
47
de non_ so_ se_ più_ m'ac - cen - de lo

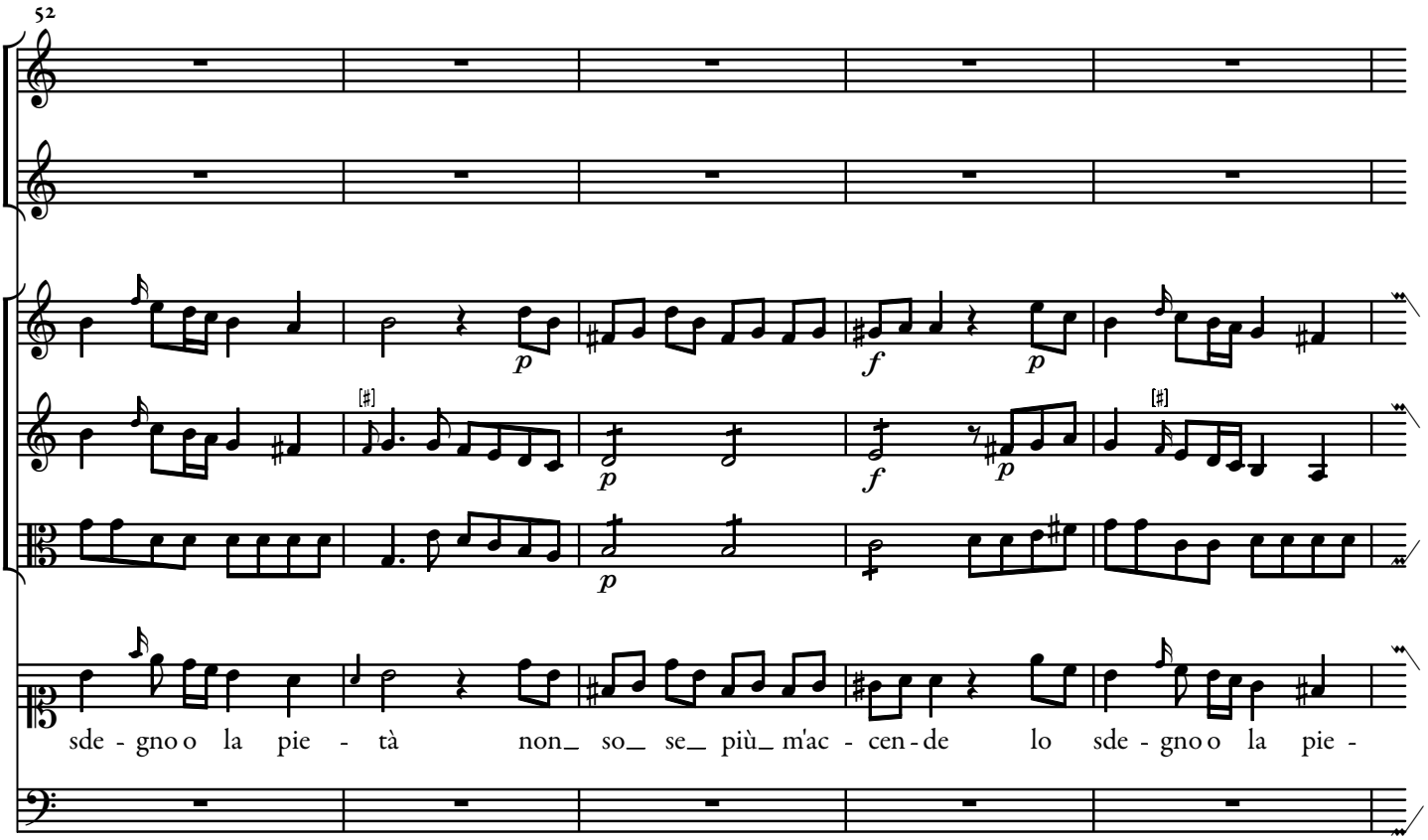
52
sde - gno o la pie - tà non_ so_ se_ più_ m'ac - cen - de lo sde - gno o la pie -

57

f *p* *f* *p* *f*

f *p* *f* *p* *f*

tà lo sde - gno o la pie -

61

tr *tr* *tr*

tà.

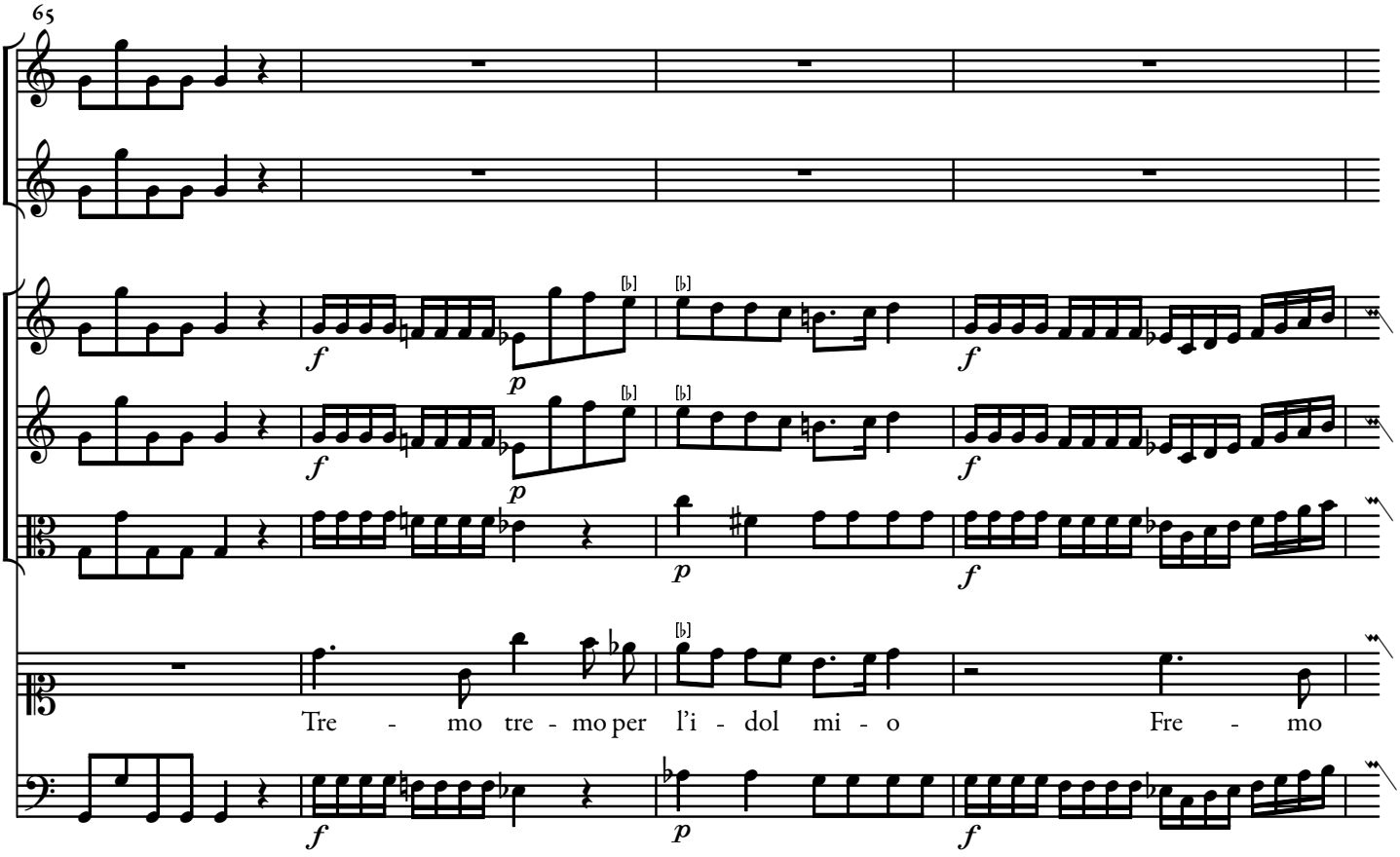
65
Tre - mo tre - mo per l'i - dol mi - o Fre - mo

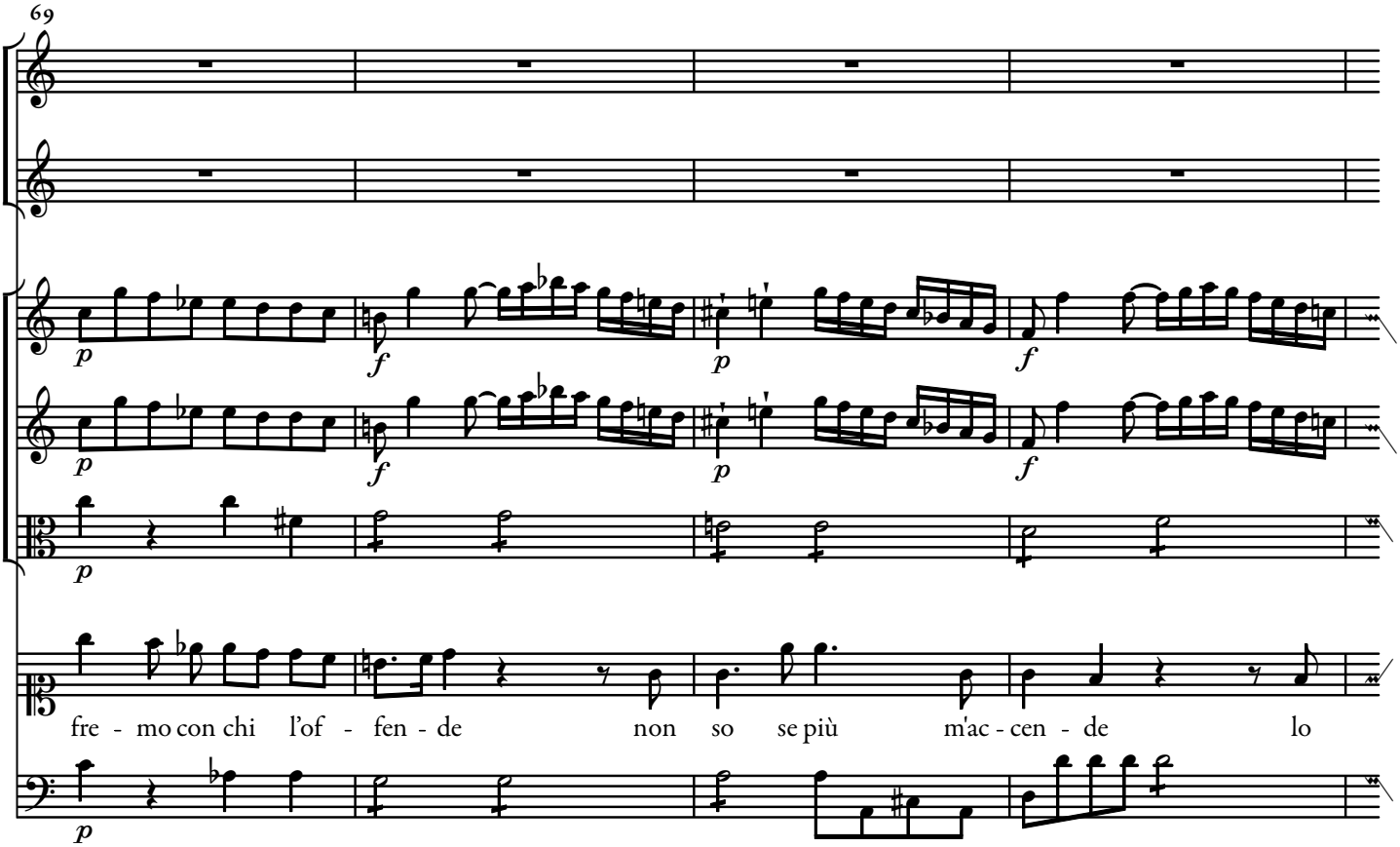
69
fre - mo con chi l'of - fen - de non so se più m'ac - cen - de lo

73

sde - gno o la pie - tà lo sde - - gno o la pie - tà non

77

so se più m'ac - cen - - - - - - - - - - -

81

85

de lo sde - gno lo

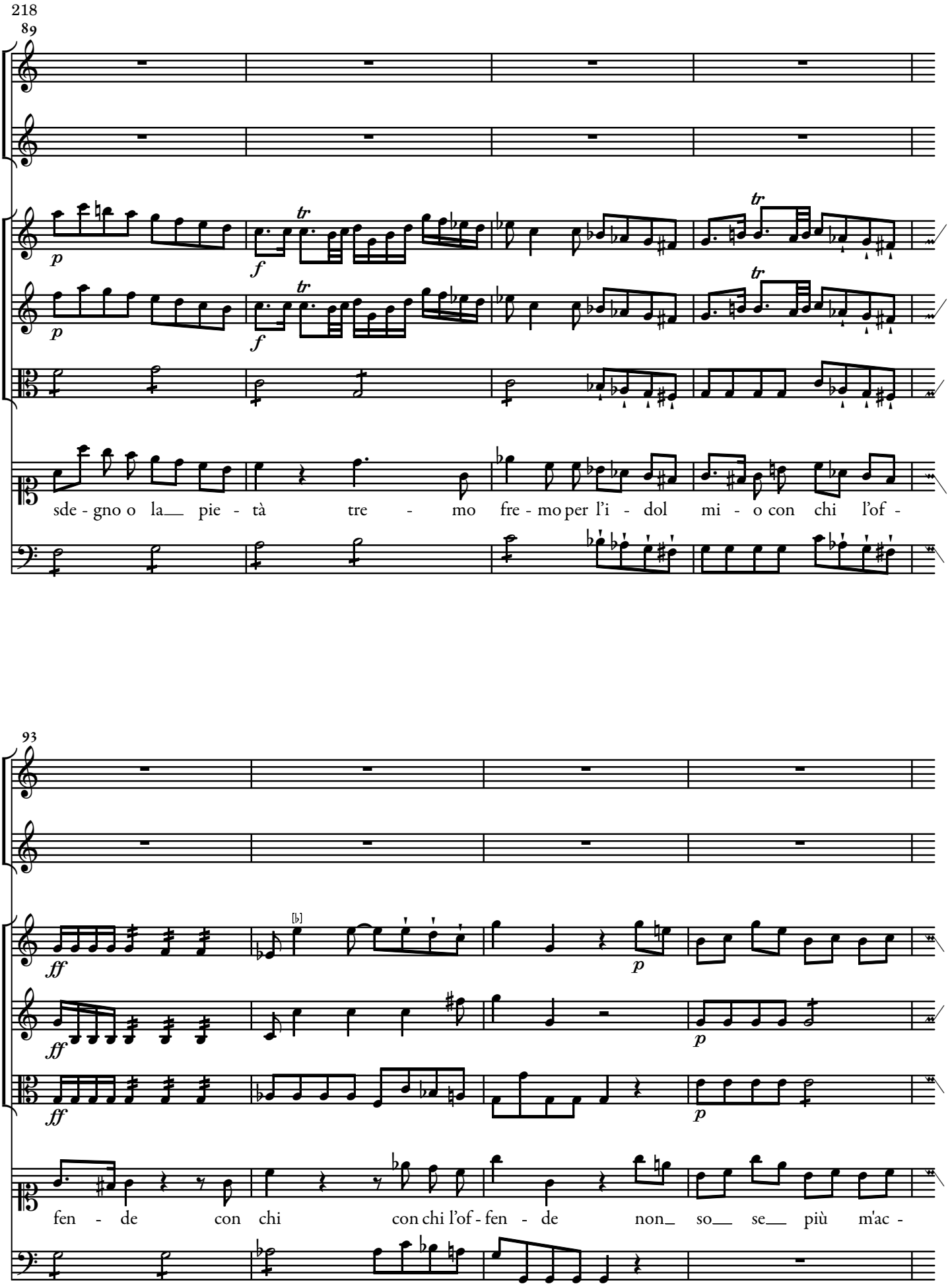
218
89
sde - gno o la__ pie - tà tre - mo fre - mo per l'i - dol mi - o con chi l'of -
93
fen - de con chi con chi l'of - fen - de non_ so__ se__ più m'ac -

97

cen - de lo sde - gno o la pie - tà non so se più m'ac -

101

cen - de lo sde - gno o la pie - tà

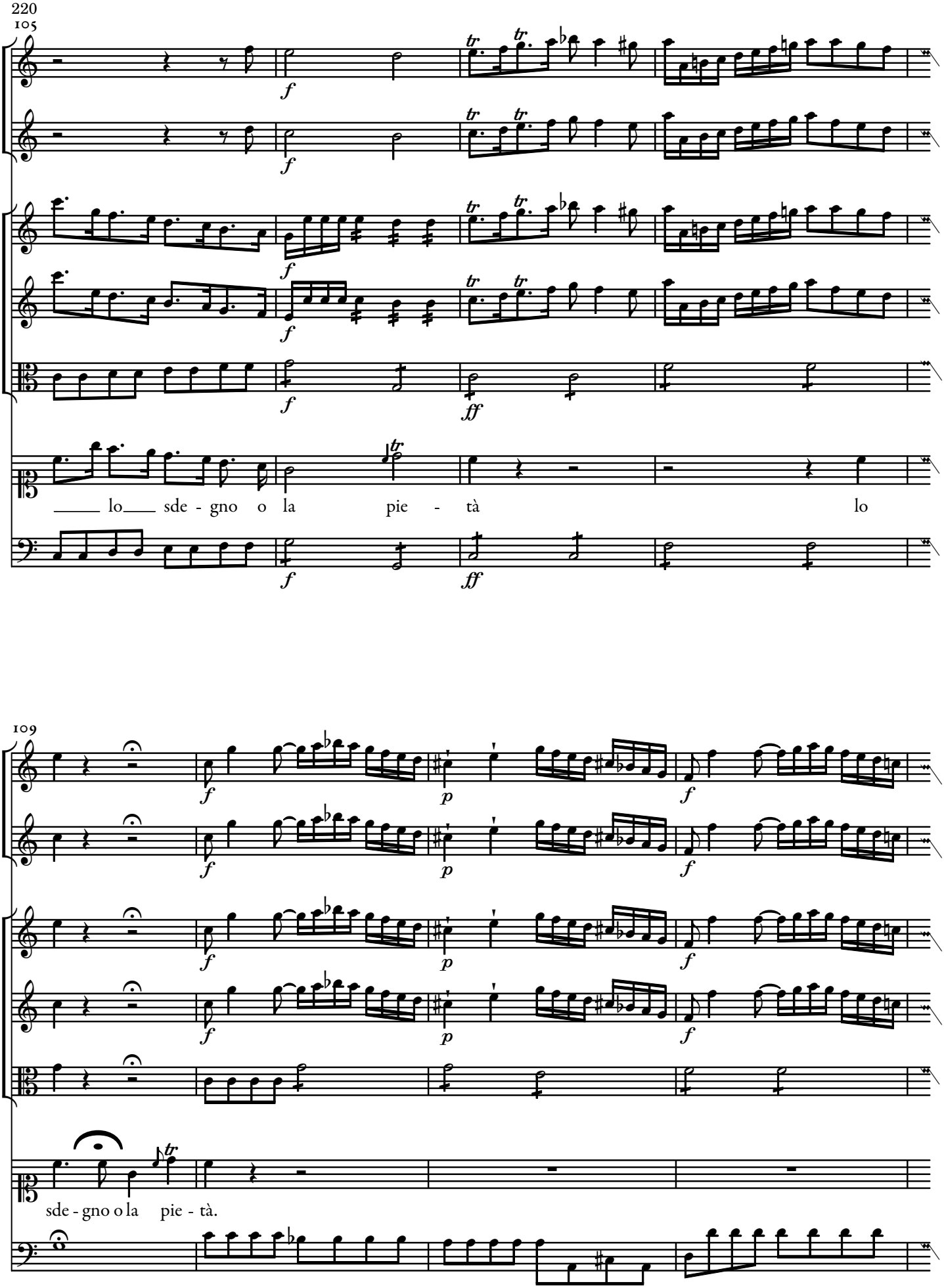
220
105
lo sde - gno o la pie - tà lo
109
sde - gno o la pie - tà.

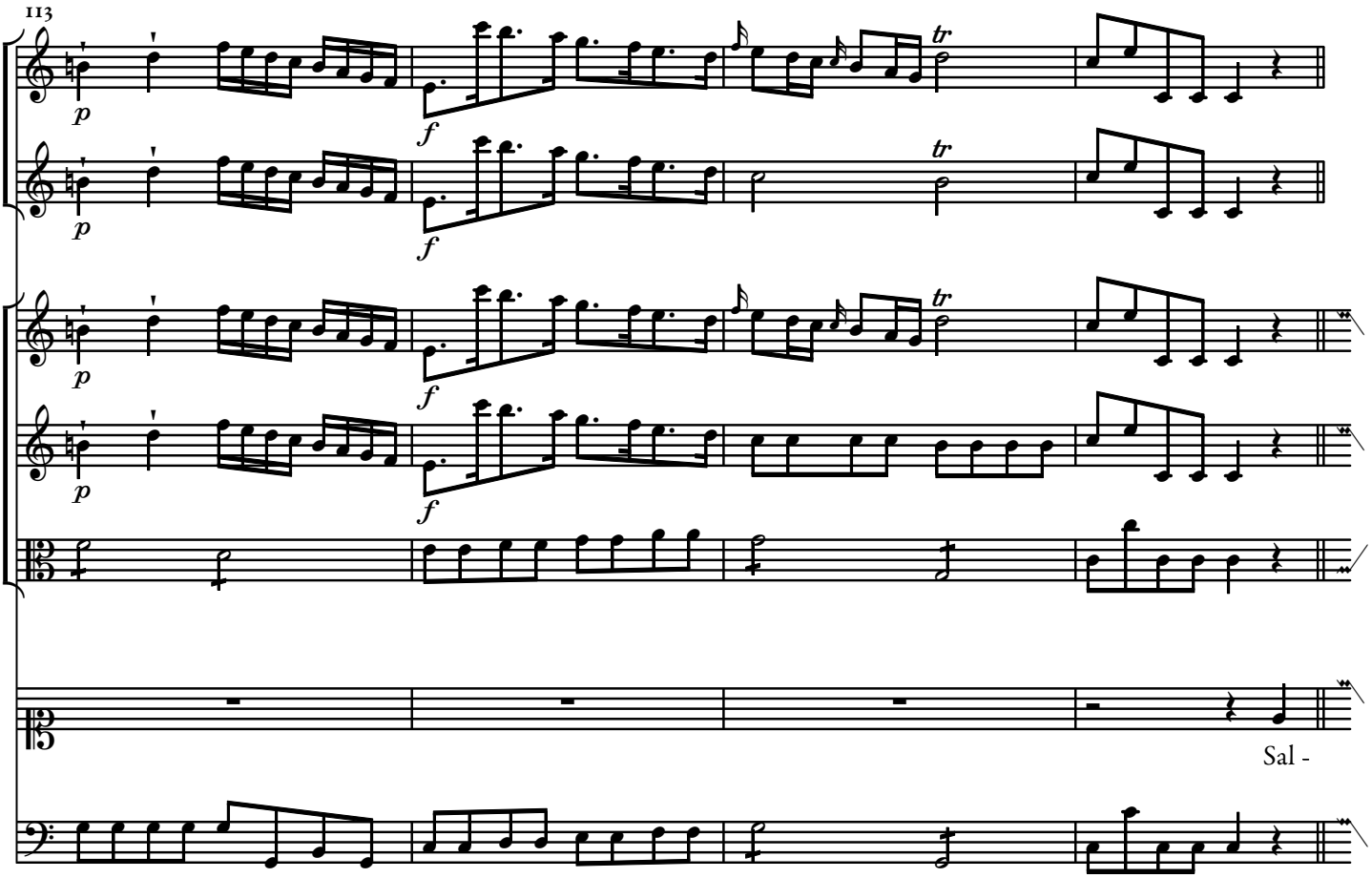
113
Sal -

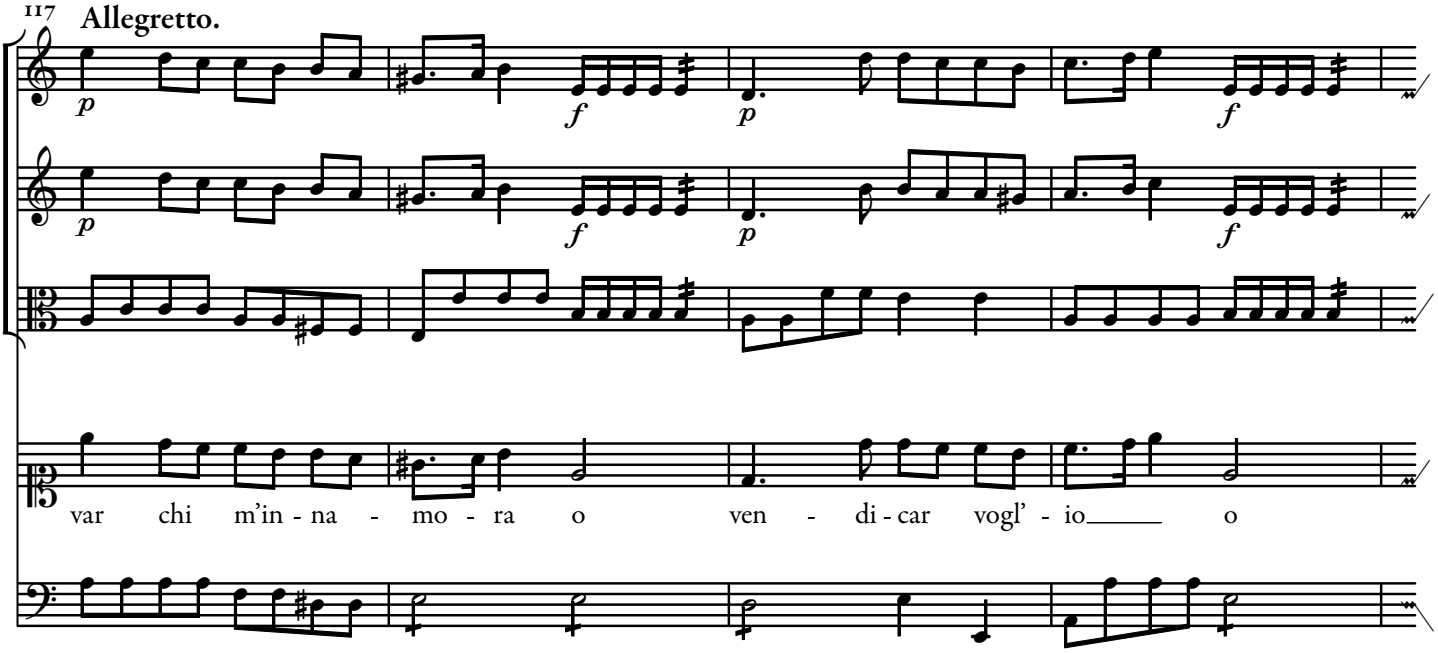
117
Allegretto.
var chi m'in - na - mo - ra o ven - di - car vogl' - io o

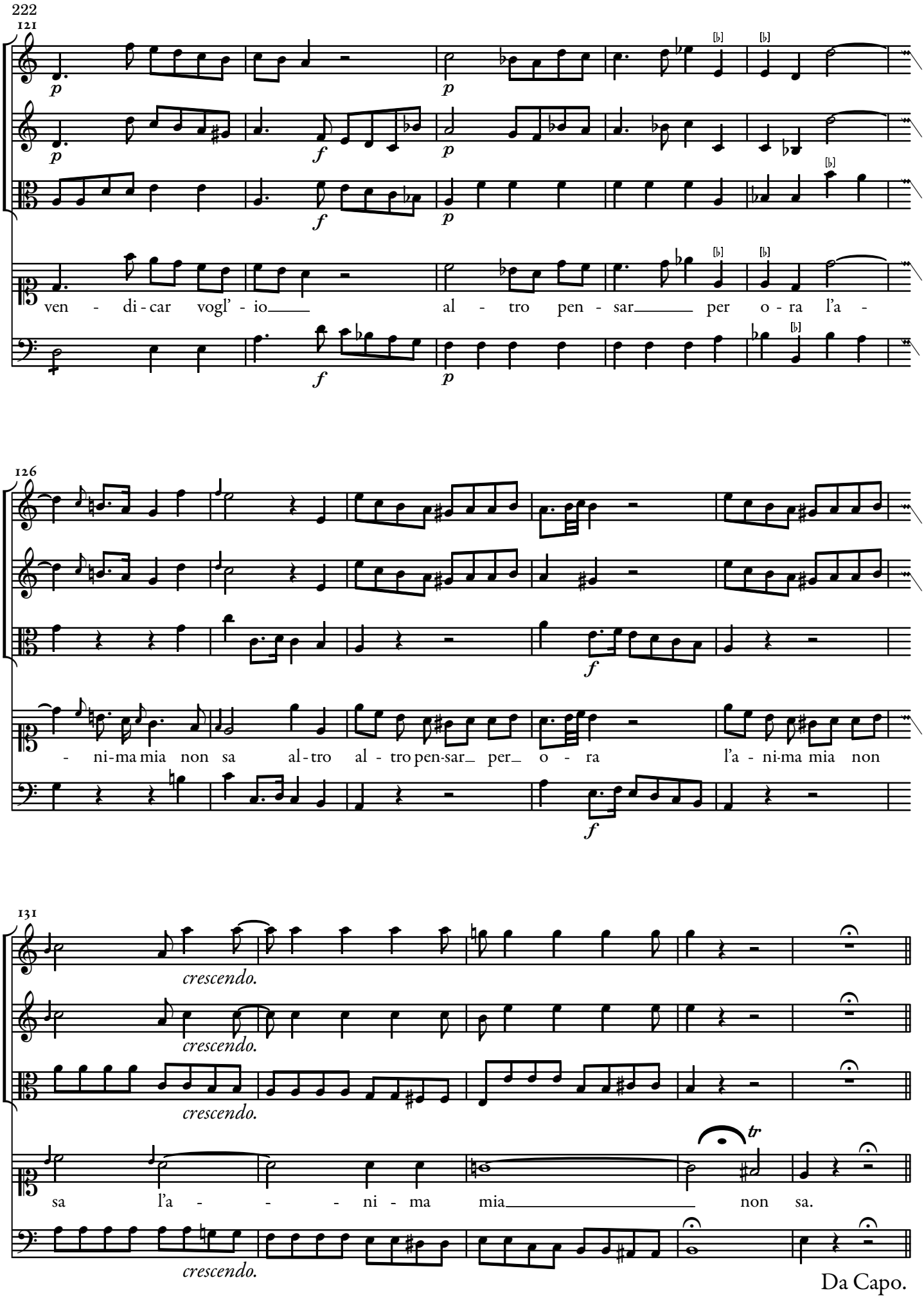
222
121
ven - di - car vogl' - io al - tro pen - sar per o - ra l'a -
126
- ni-ma mia non sa al - tro al - tro pen-sar per o - ra l'a - ni-ma mia non
131
crescendo.
crescendo.
crescendo.
crescendo.
sa l'a - - - ni - ma mia non sa.
tr
Da Capo.

Mi lagnerò tacendo.

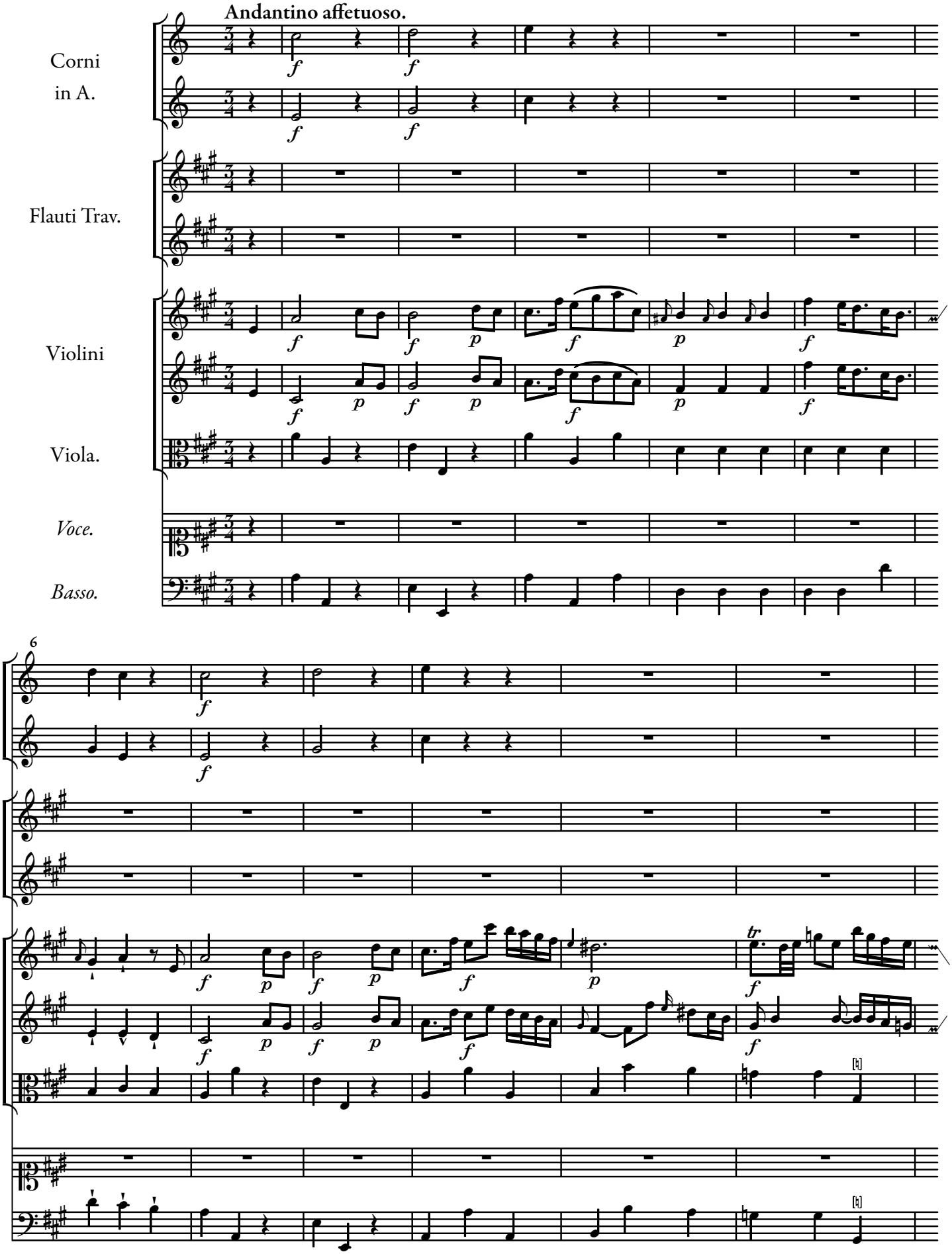

12

17

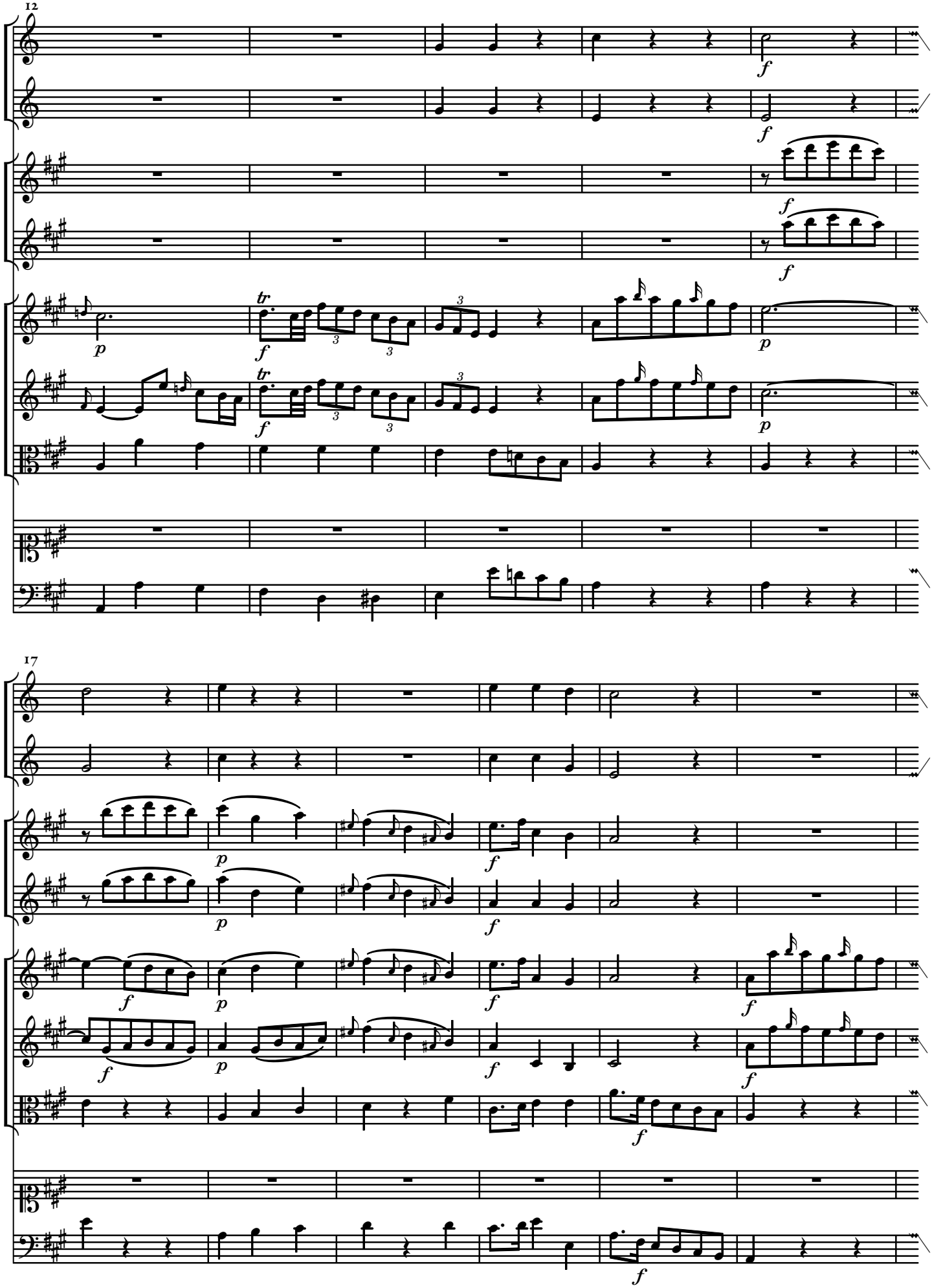

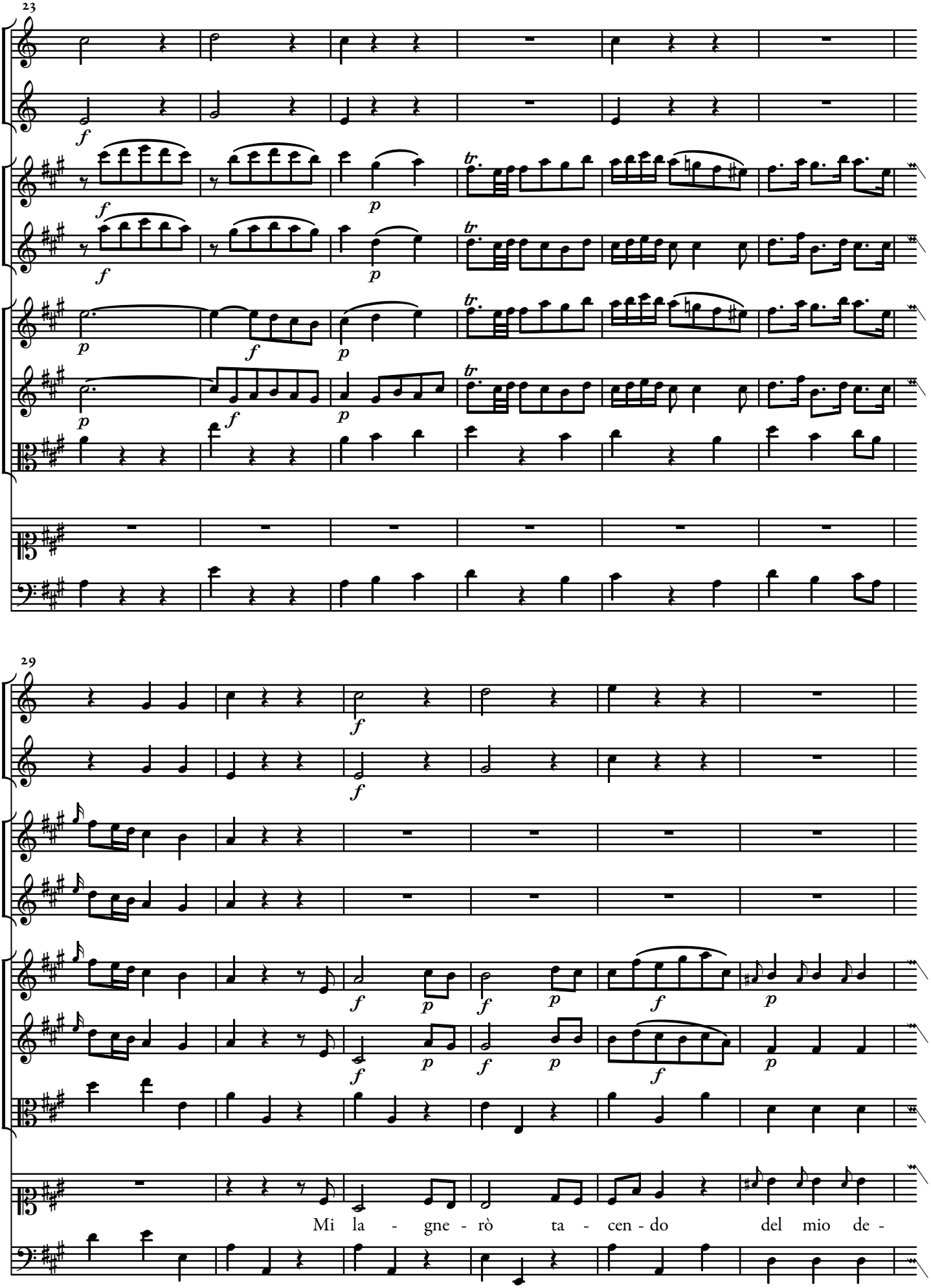
23
29
Mi la - gne - rò ta - cen - do del mio de -

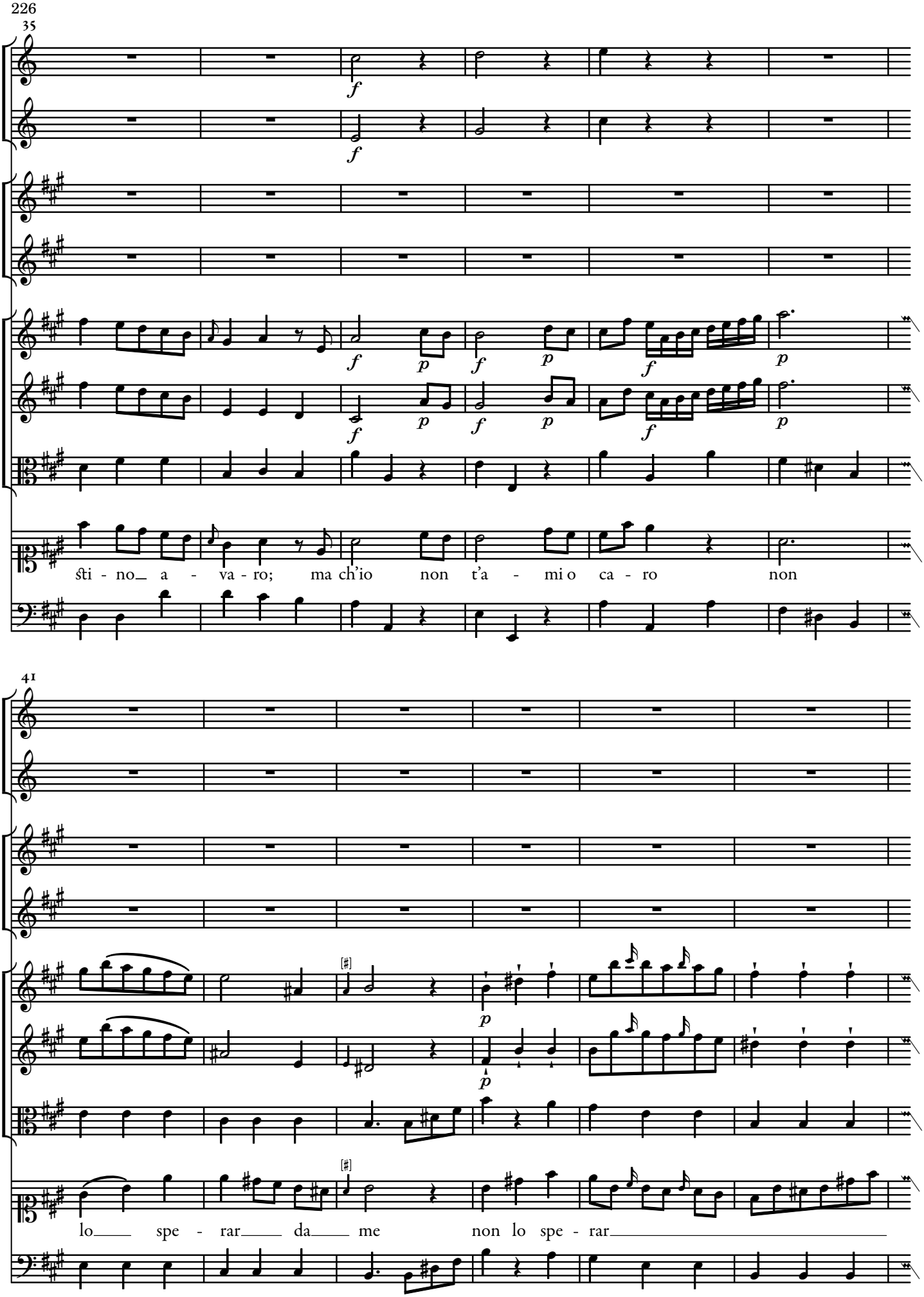
226
35
f
f
f
p
f
p
f
p
f
p
f
p
sti - no_ a - va - ro; ma ch'io non t'a - mi o ca - ro non
41
p
p
lo___ spe - rar___ da___ me non lo spe - rar

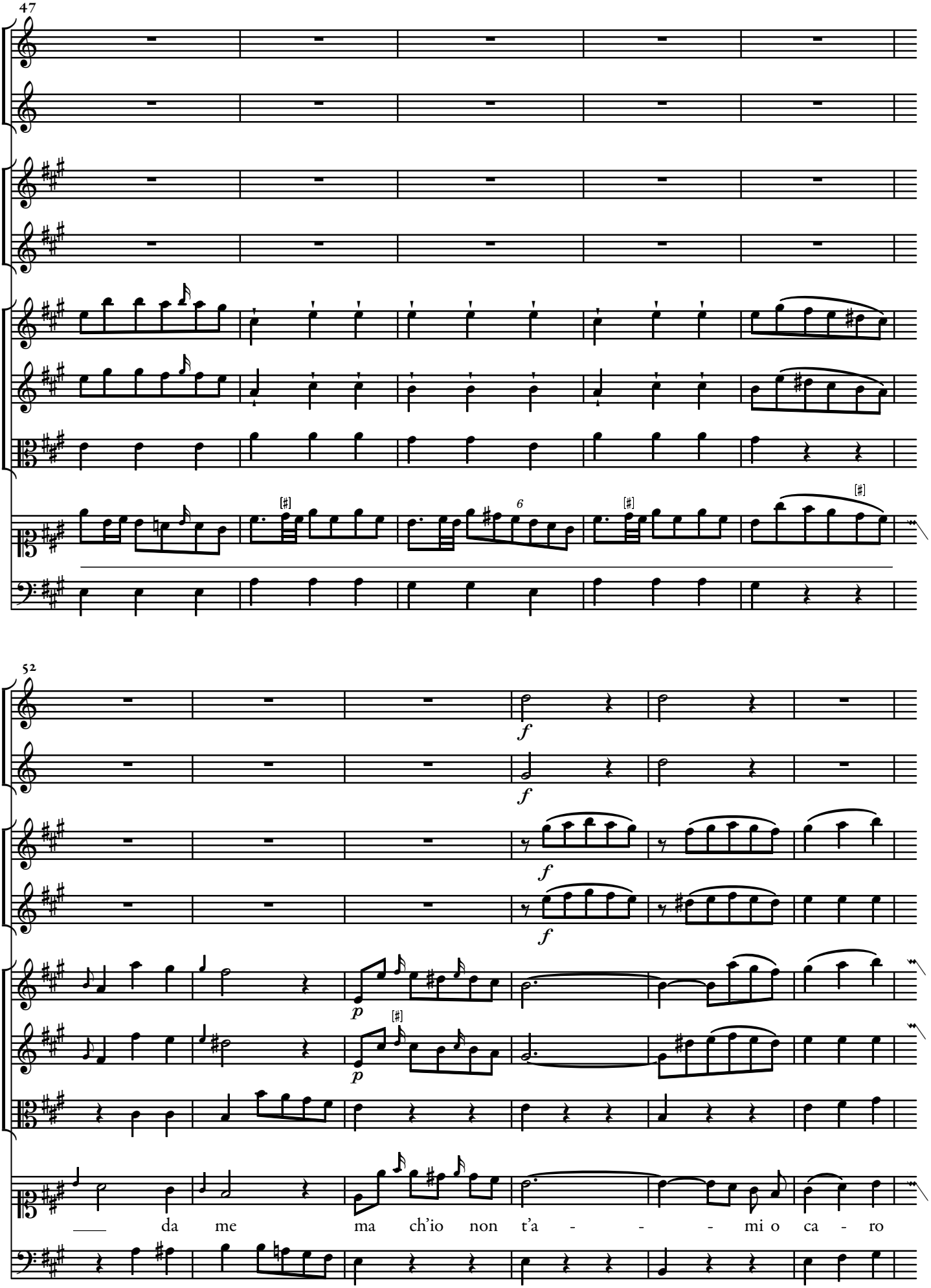
47
52
f
p
da me ma ch'io non t'a - - - mi o ca - ro

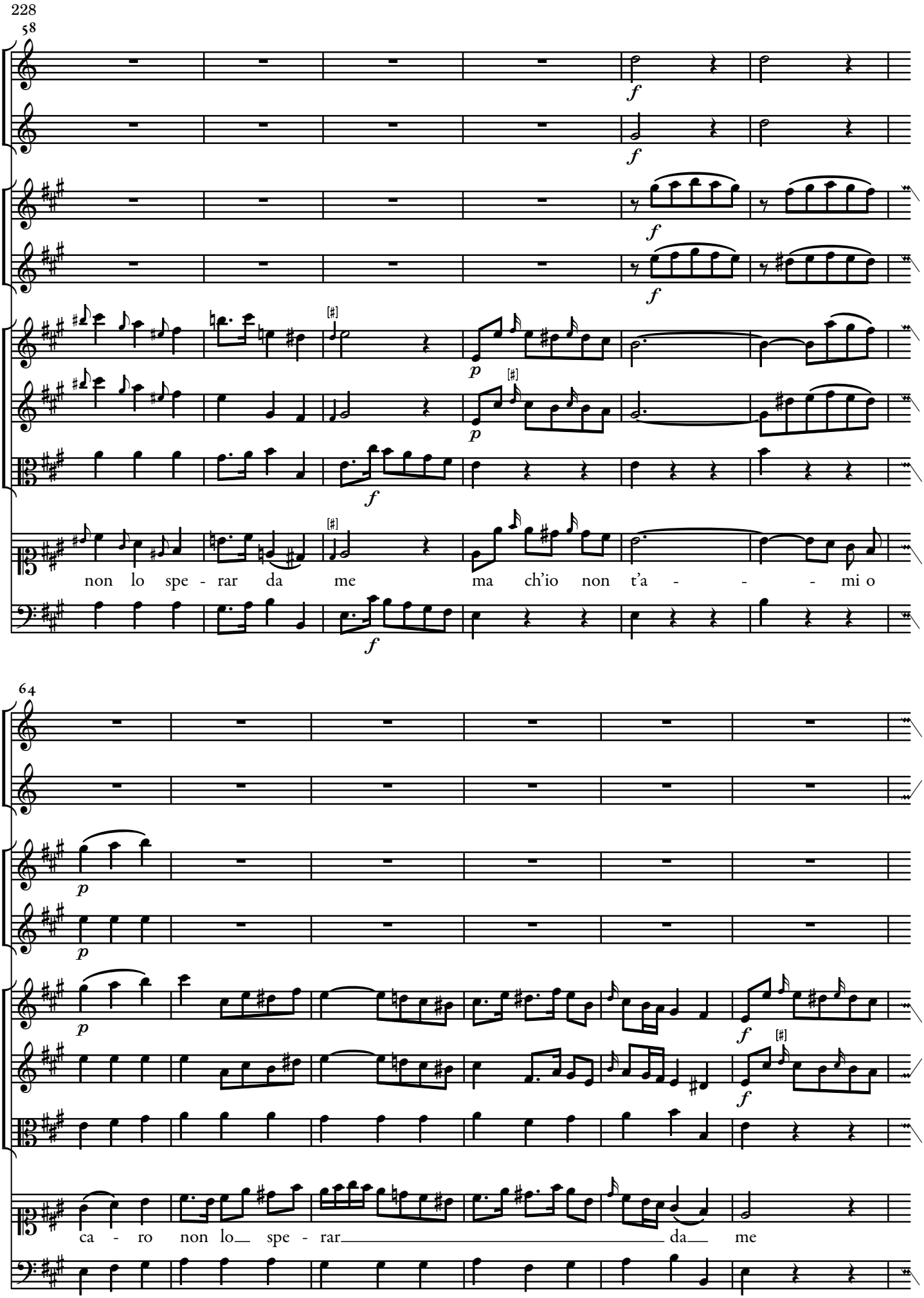
228
58
64
non lo spe - rar da me ma ch'io non t'a - - - mi o
ca - ro non lo spe - rar da me

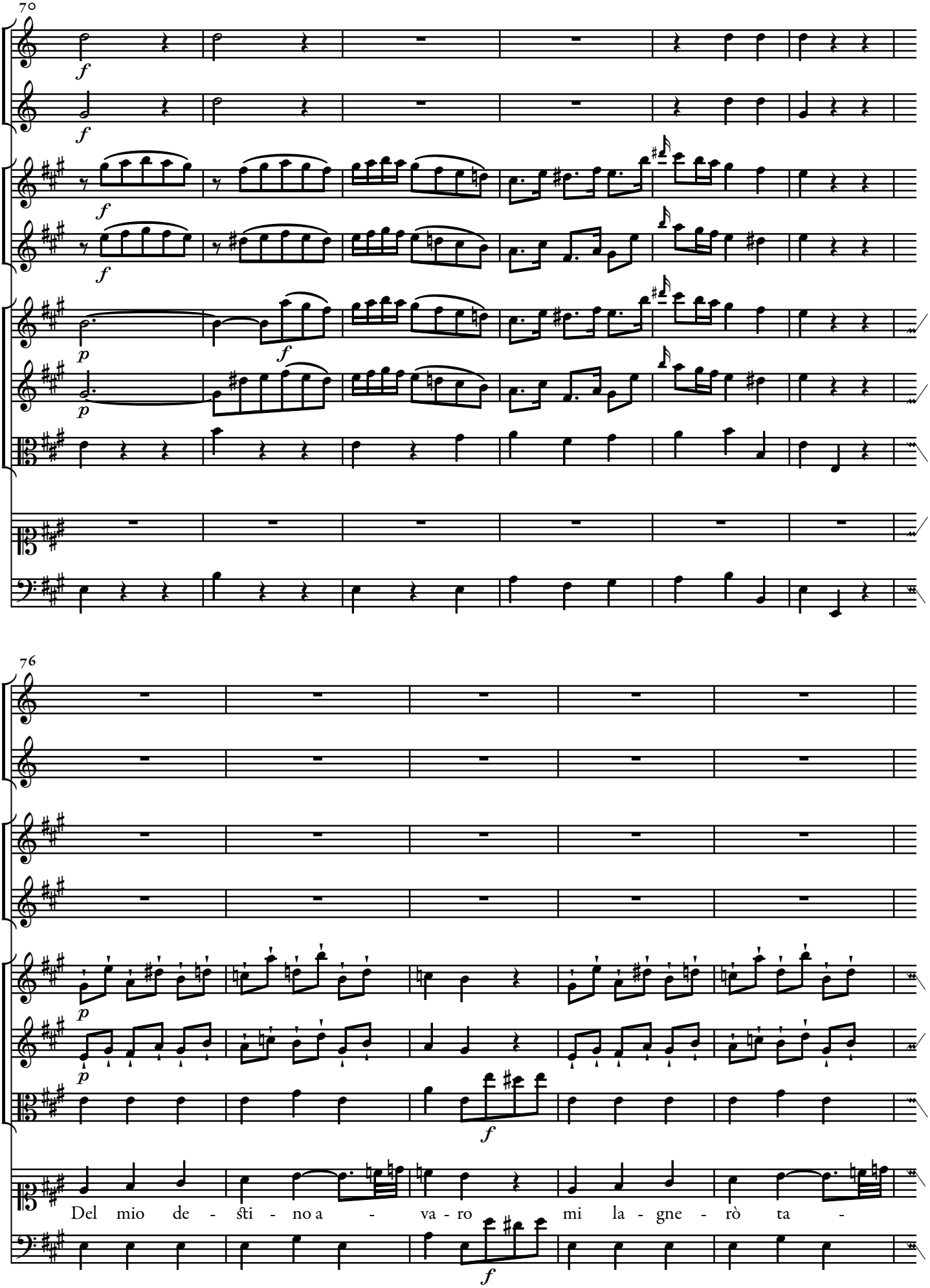
70
76
Del mio de - sti - no a - va - ro mi la - gne - rò ta -

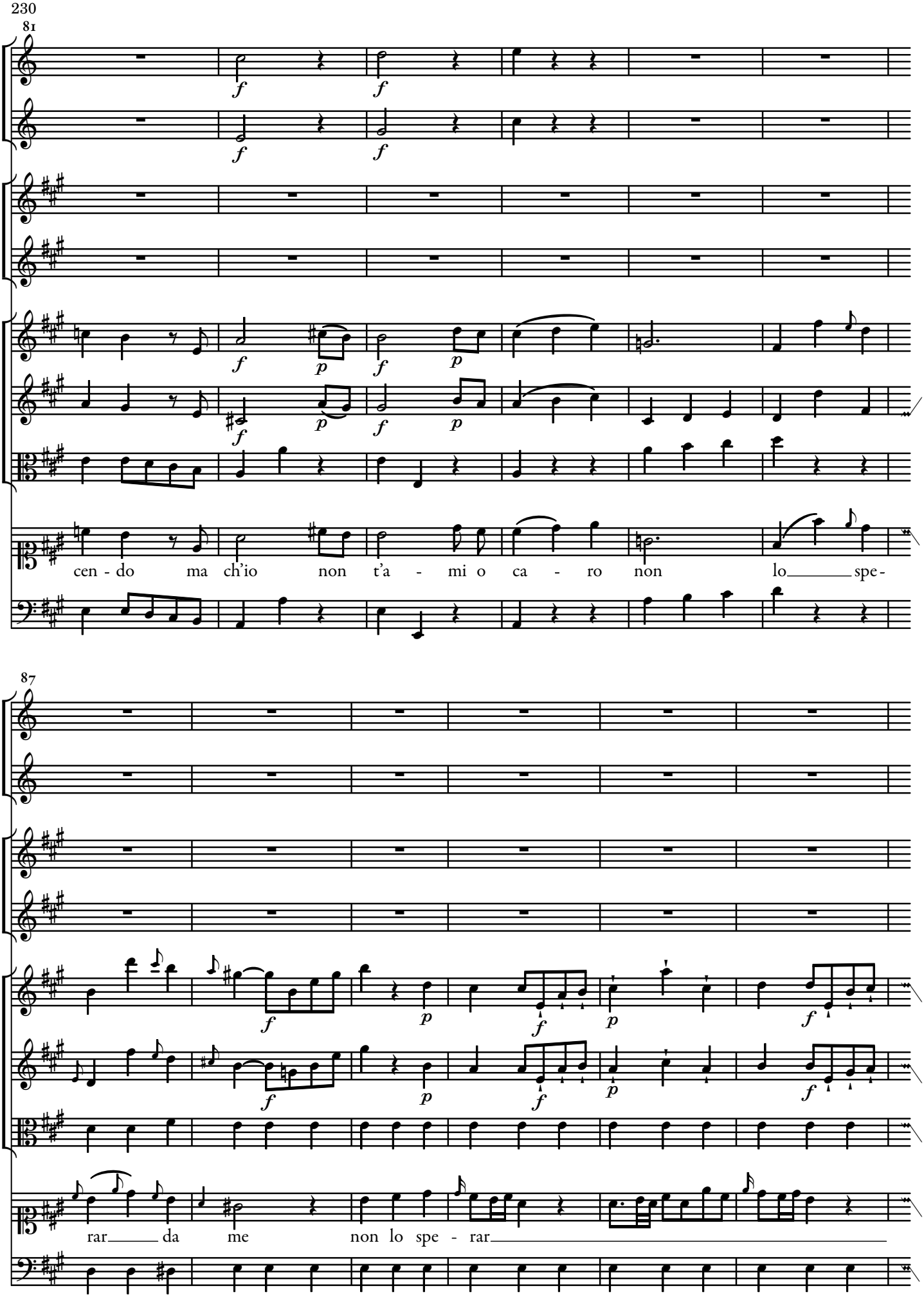
230
81
cen - do ma ch'io non t'a - mi o ca - ro non lo spe-
87
rar da me non lo spe - rar

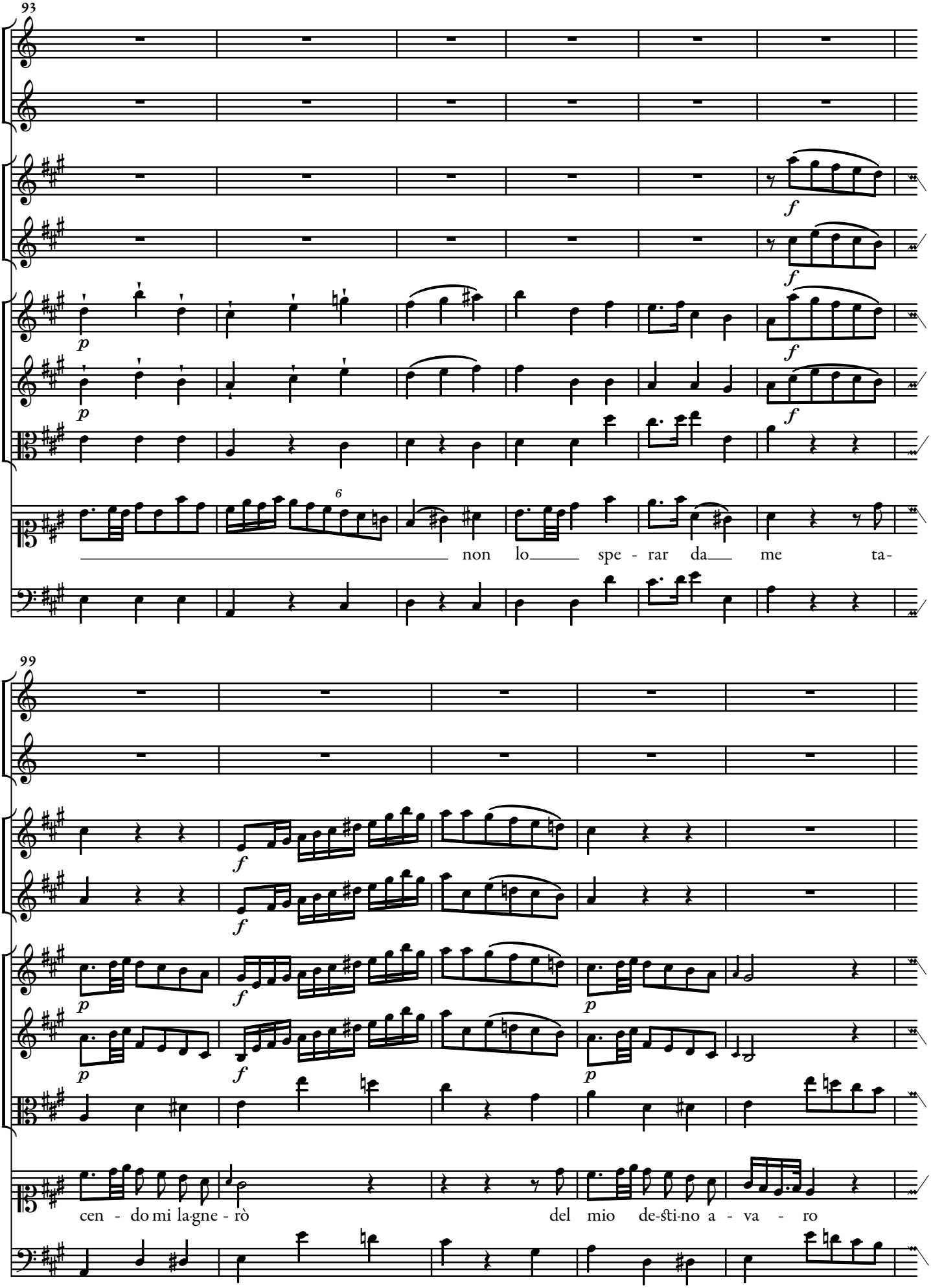
93
6
non lo spe - rar da me ta-
99
cen - do mi la-gne - rò del mio de-sti-no a - va - ro

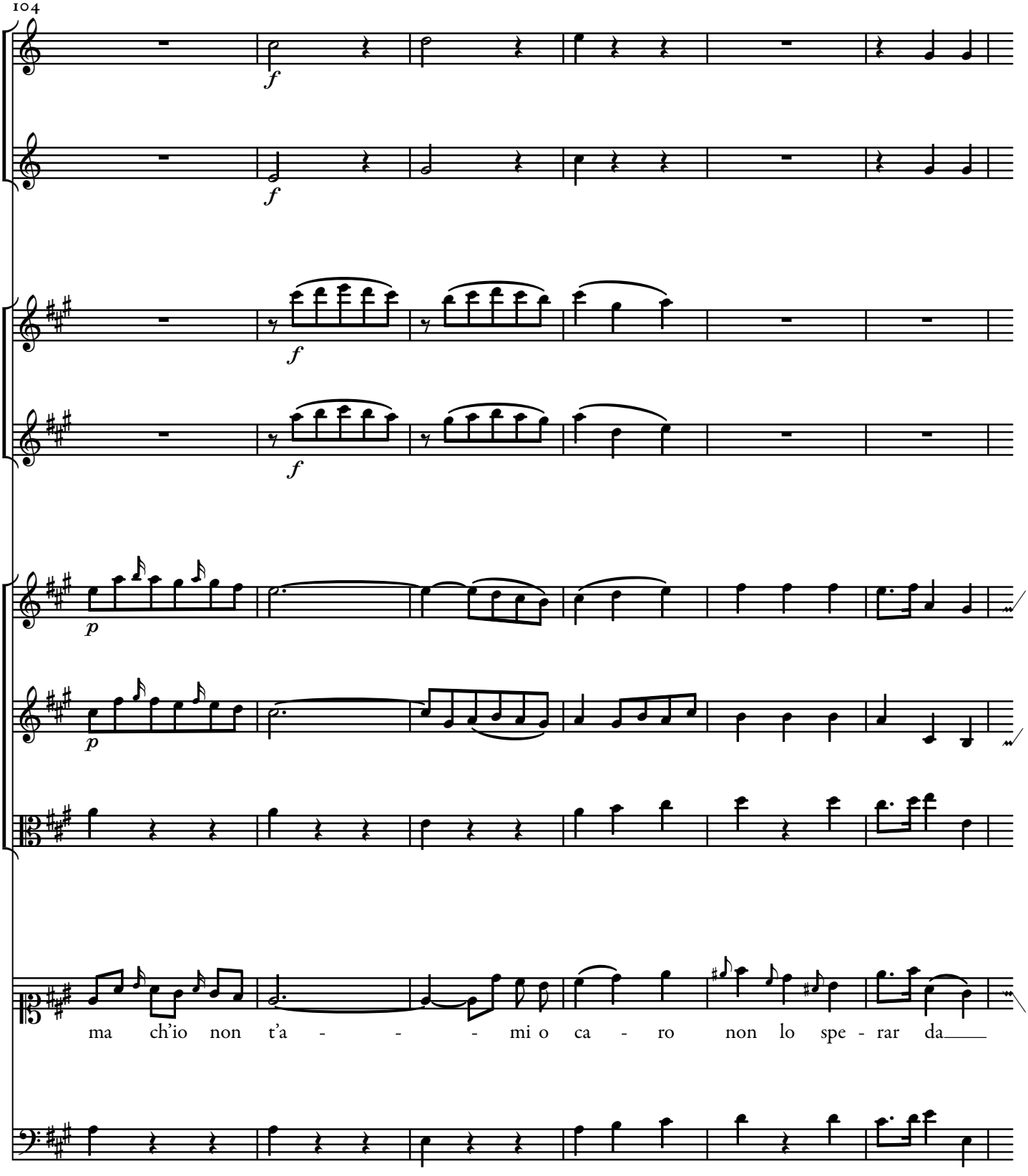
f
f
f
f
p
p
ma ch'io non t'a - - - mi o ca - ro non lo spe - rar da

110

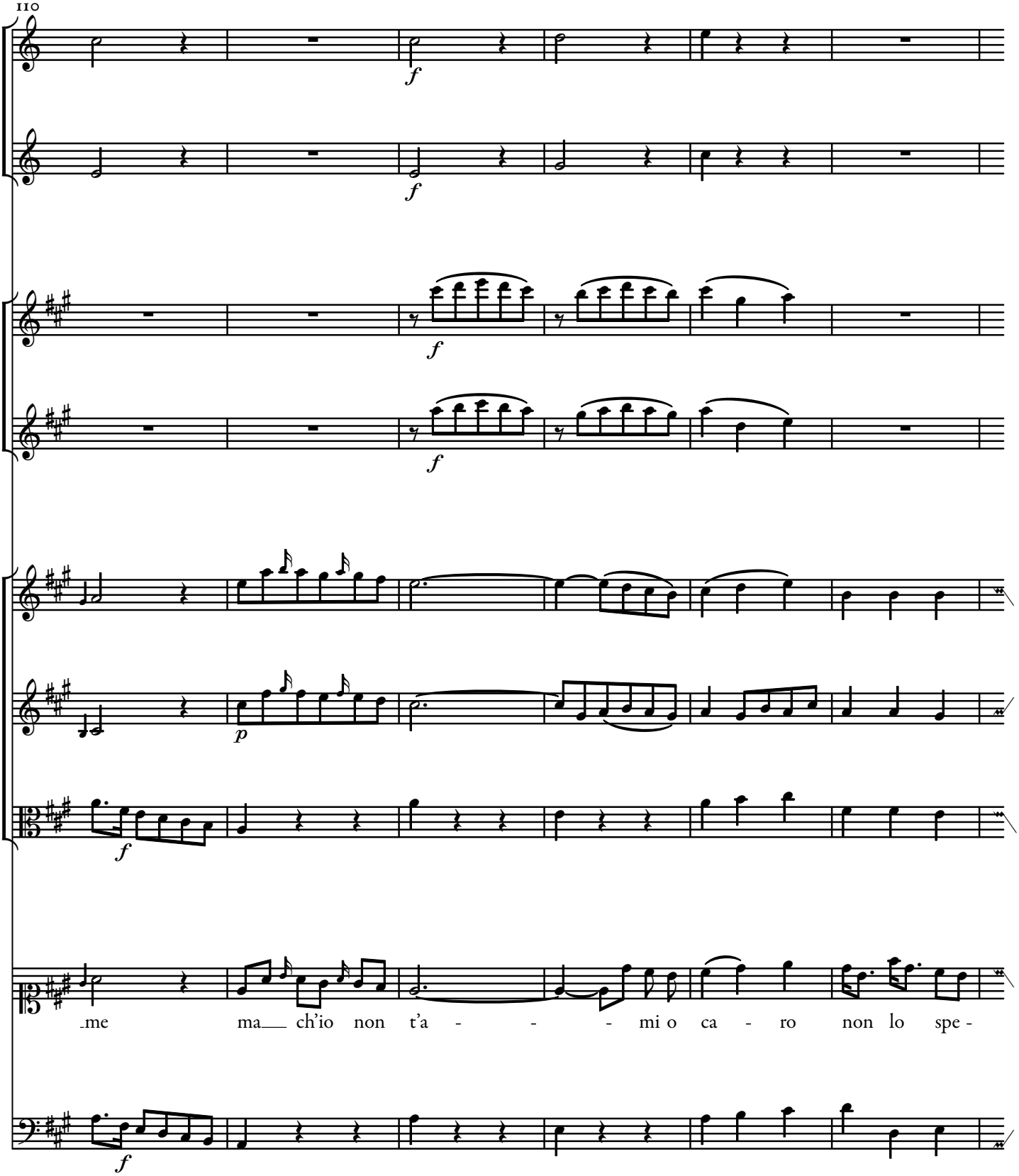

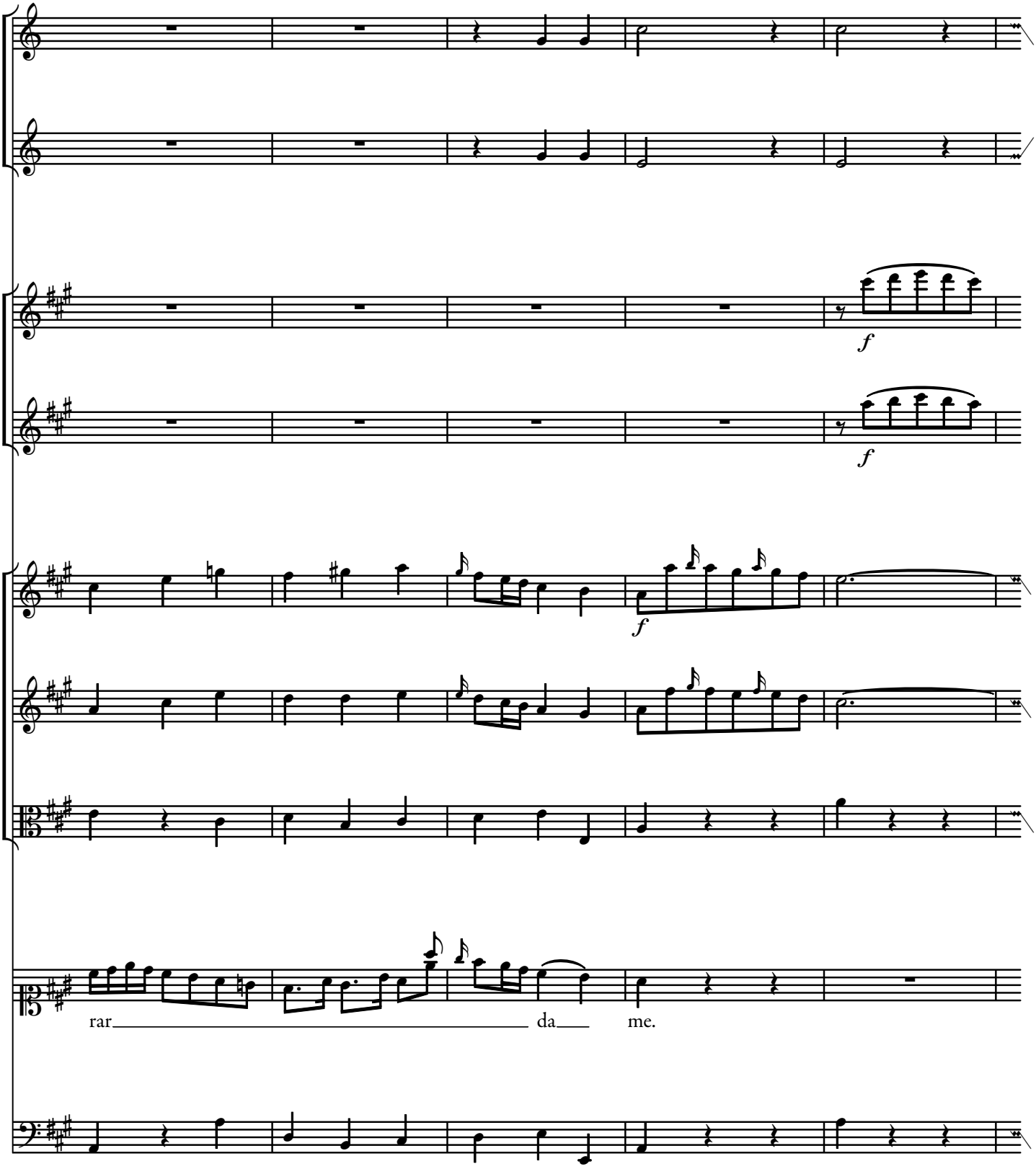
f
f
f
rar da me.

121

Cru-

126

Allegro.

p *f* *p*

p *f* *p*

de - le in che t'of - fen - do in che t'of - fen - do se re - sta a que - sto

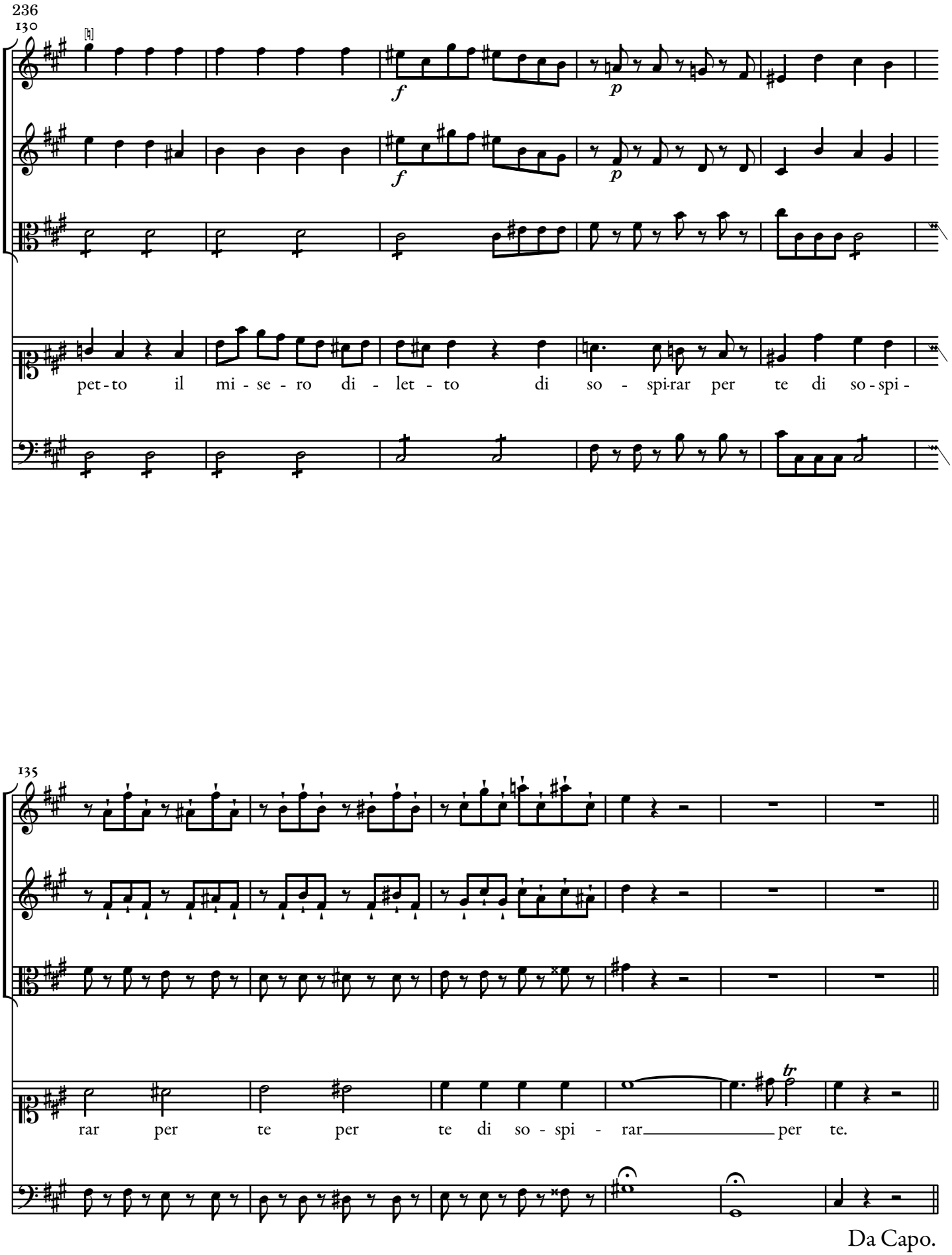
236
130
f
p
f
p
pet - to il mi - se - ro di - let - to di so - spi-rar per te di so - spi -
135
rar per te per te di so - spi - rar per te.
Da Capo.

Che non mi disse un dì!

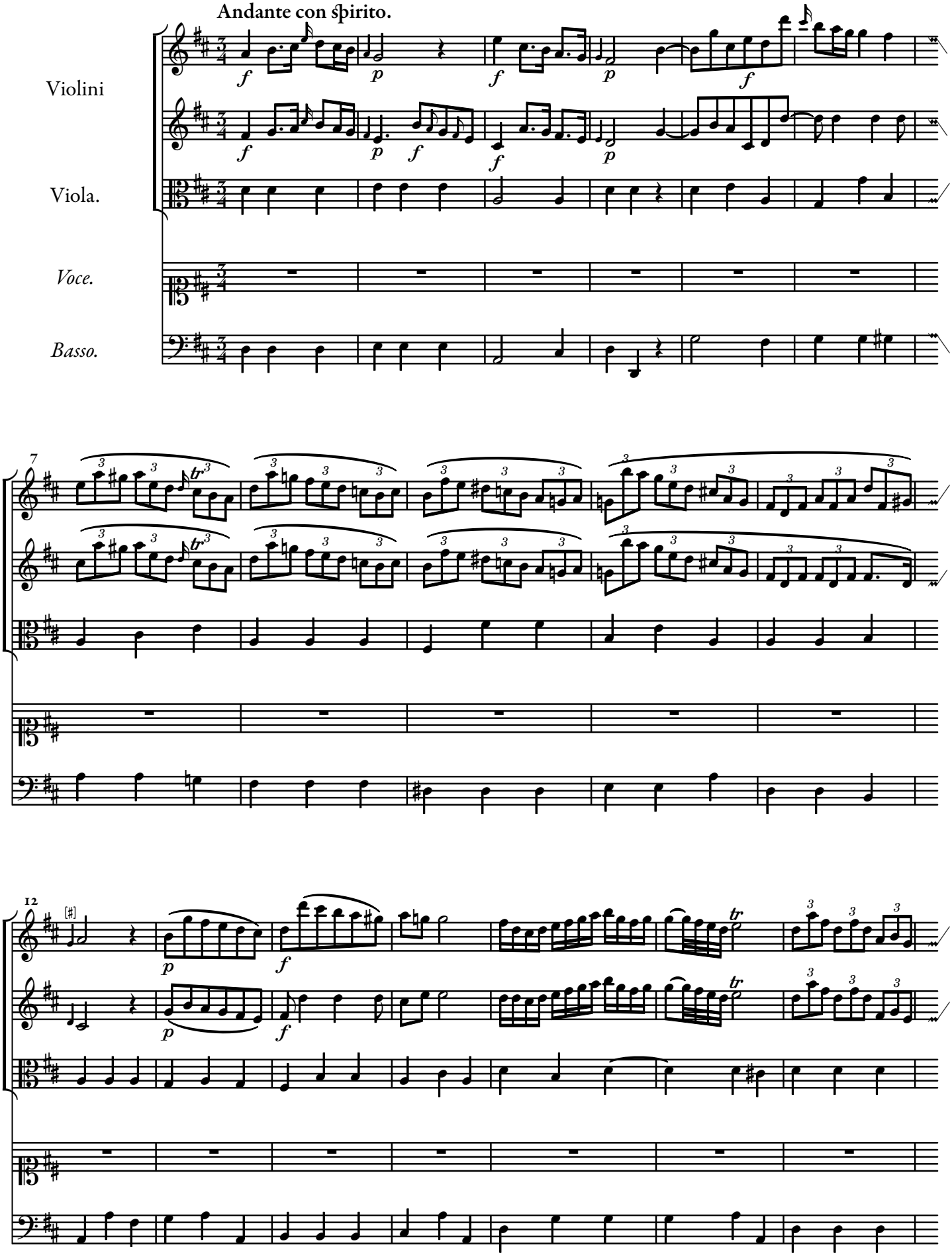

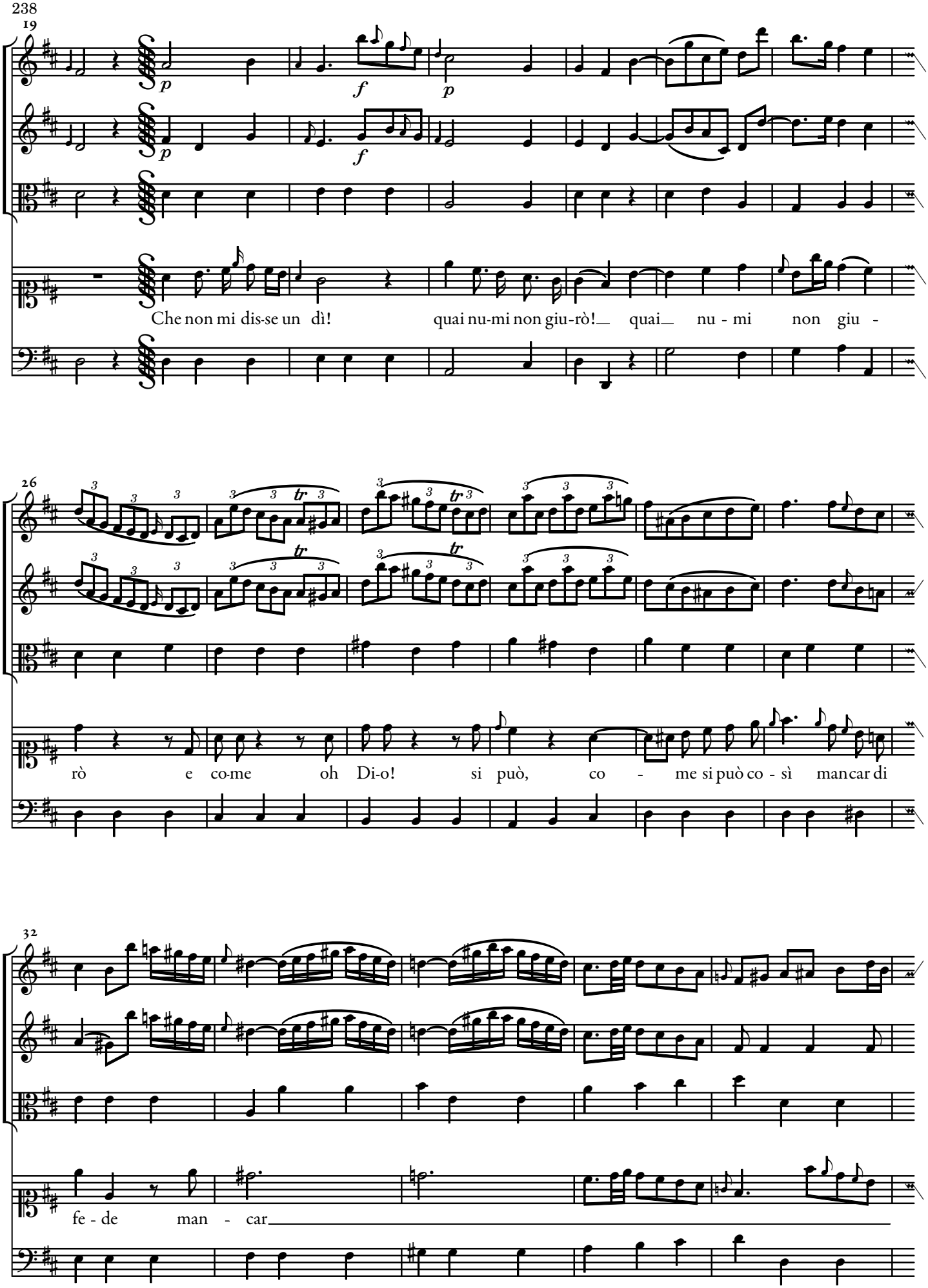
238
19
p
f
p
Che non mi dis-se un dì!
quai nu-mi non giu-rò!
quai
nu - mi
non giu -
26
rò
e co-me
oh Di-o!
si può,
co - me si può co - sì
man car di
32
fe - de
man - car

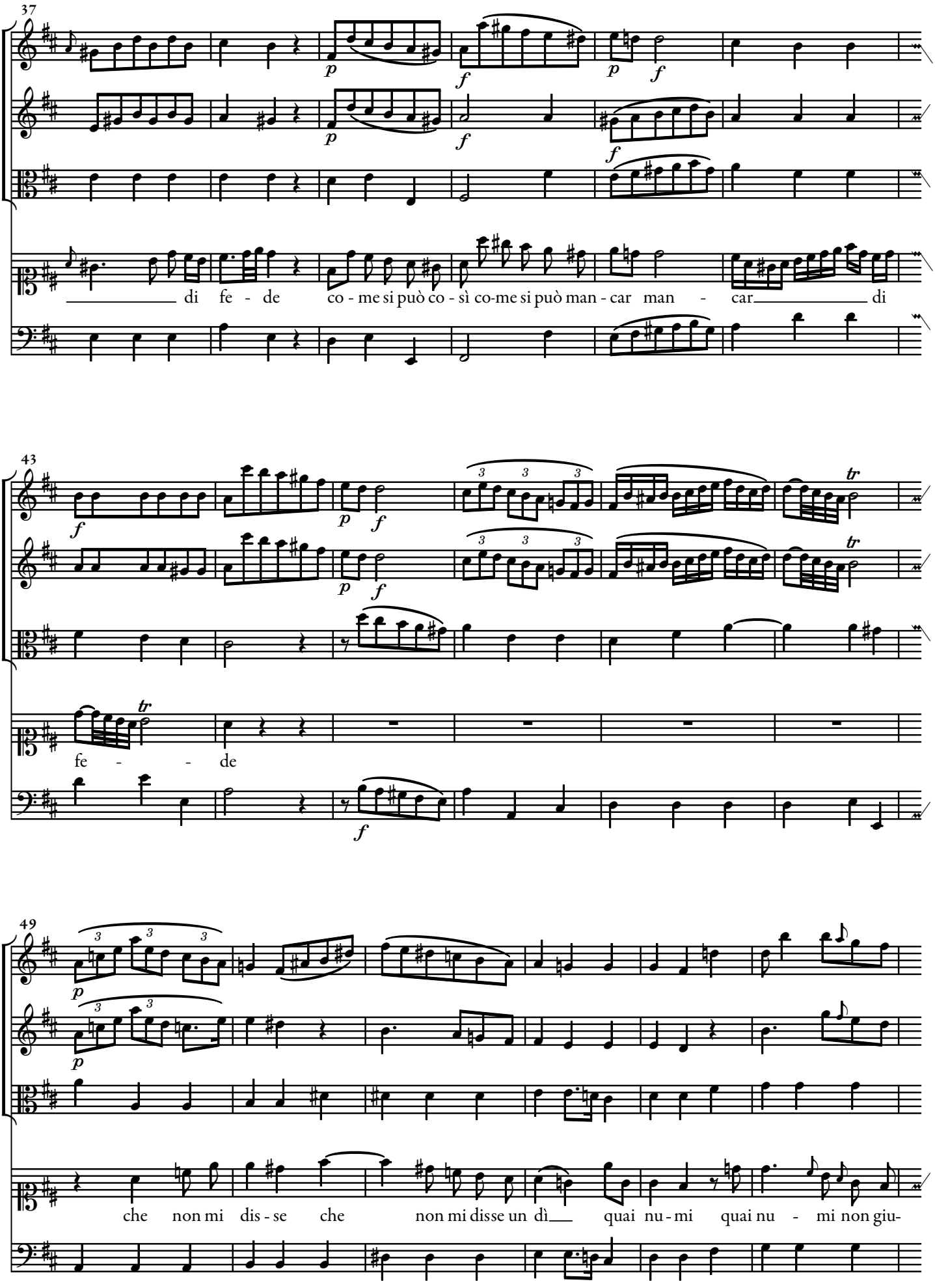
37
di fe - de co - me si può co - sì co-me si può man - car man - car di
43
fe - - de
49
che non mi dis - se che non mi disse un dì quai nu - mi quai nu - mi non giu-

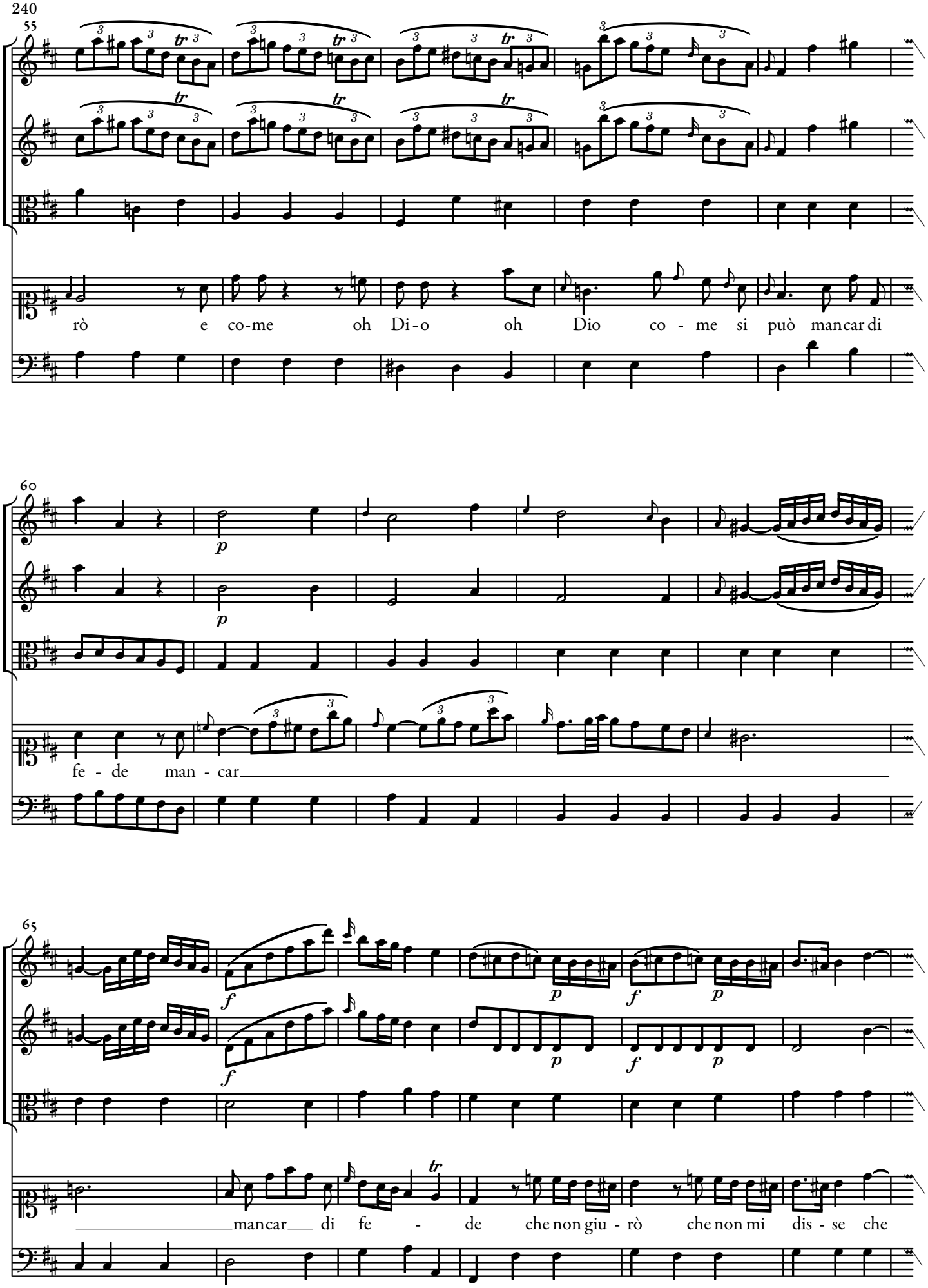
240
55
rò e co-me oh Di-o oh Dio co - me si può mancar di
60
p
fe - de man - car
65
f
p
mancar di fe - de che non giu - rò che non mi dis - se che

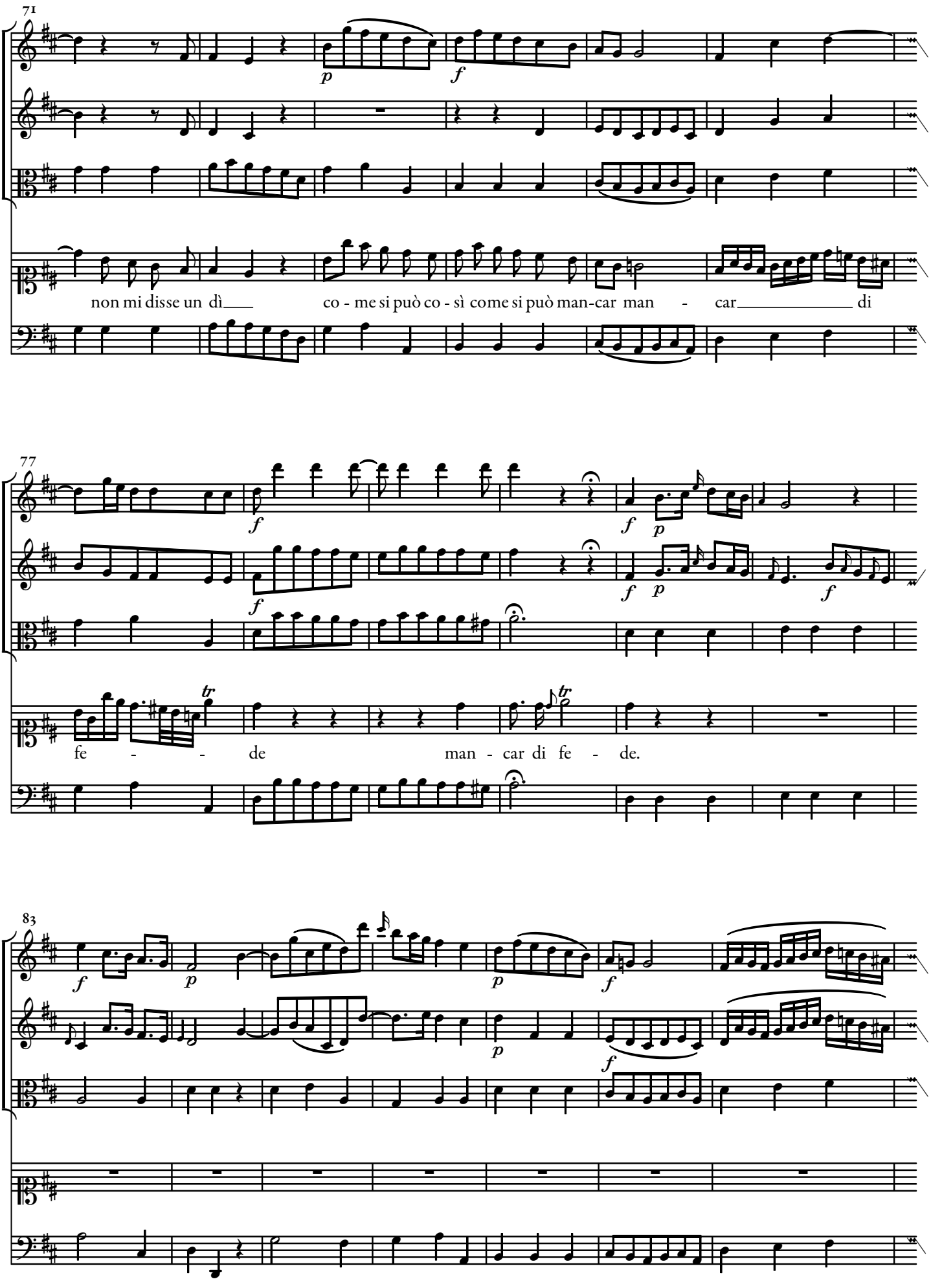
71
p
f
non mi disse un dì co - me si può co - sì come si può man-car man - car di
77
f
f
p
f
p
f
fe - - de man - car di fe - de.
83
f
p
p
f
p
f

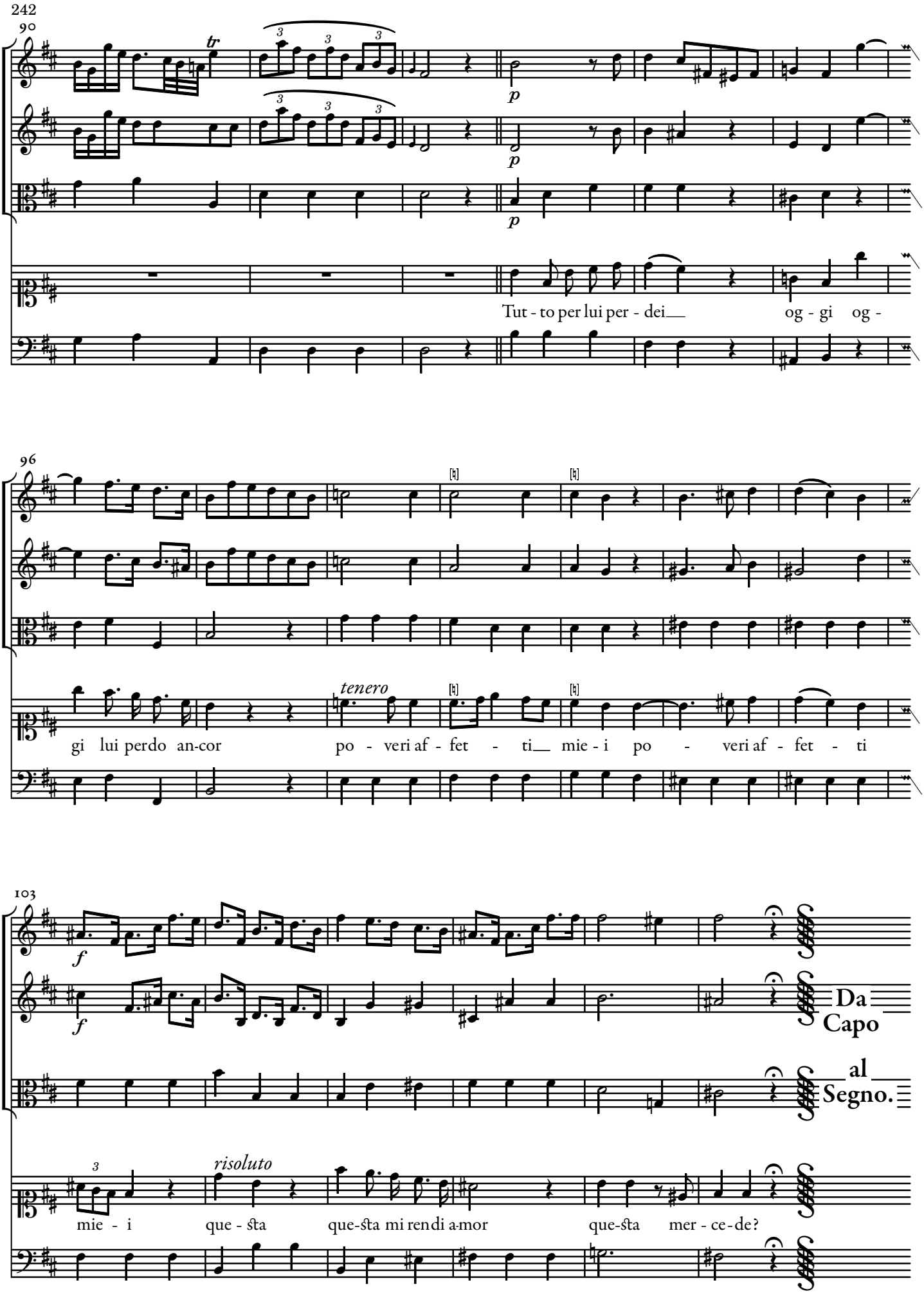
242
90
tr
p
p
p
Tut - to per lui per - dei__ og - gi og -
96
tenero
gi lui perdo an-cor po - veri af - fet - ti__ mie - i po - veri af - fet - ti
103
f
f
Da Capo
al Segno.
risoluto
mie - i que - sta que-sta mi rendi a-mor que-sta mer - ce - de?

Talor se il vento freme.

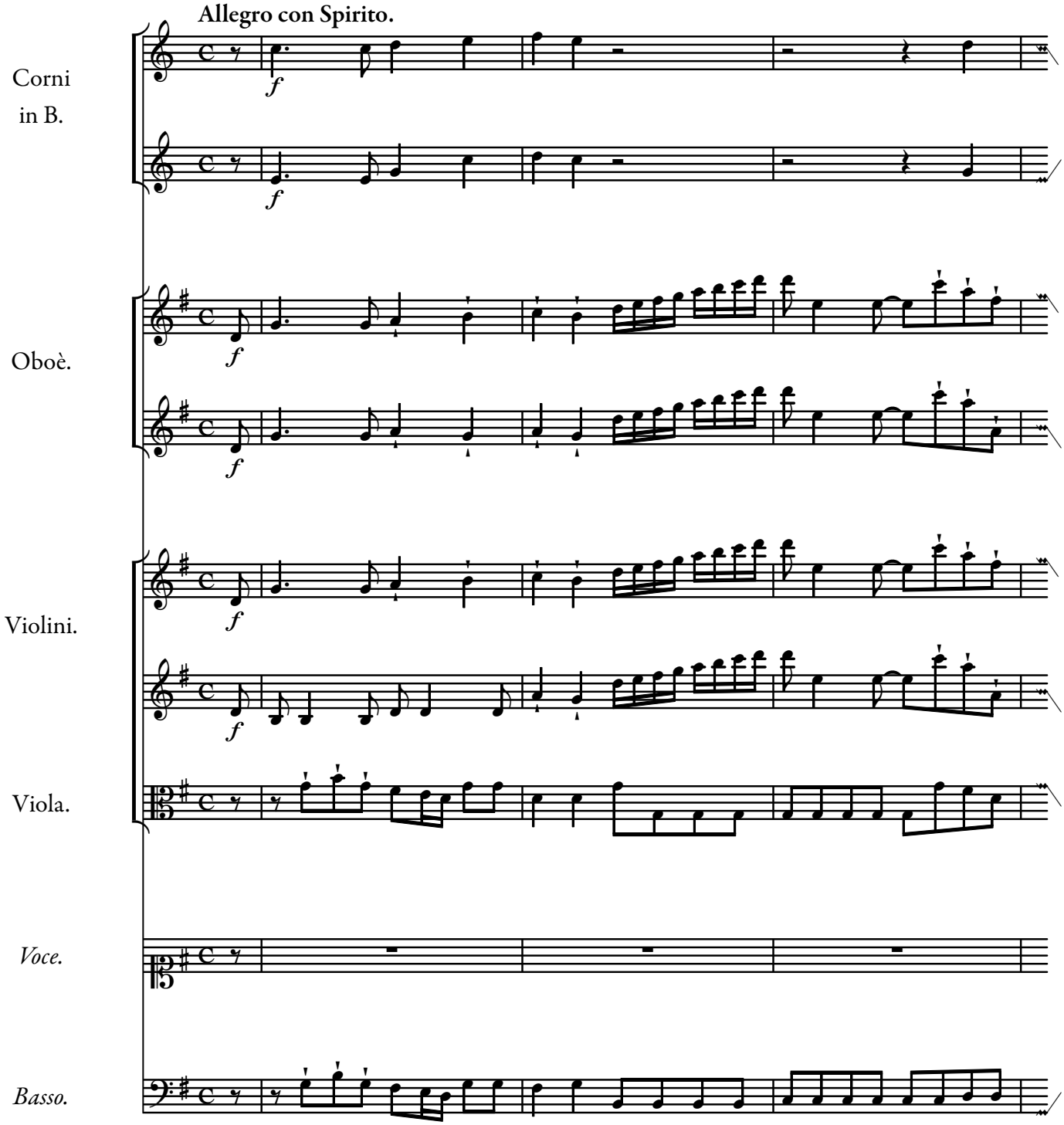

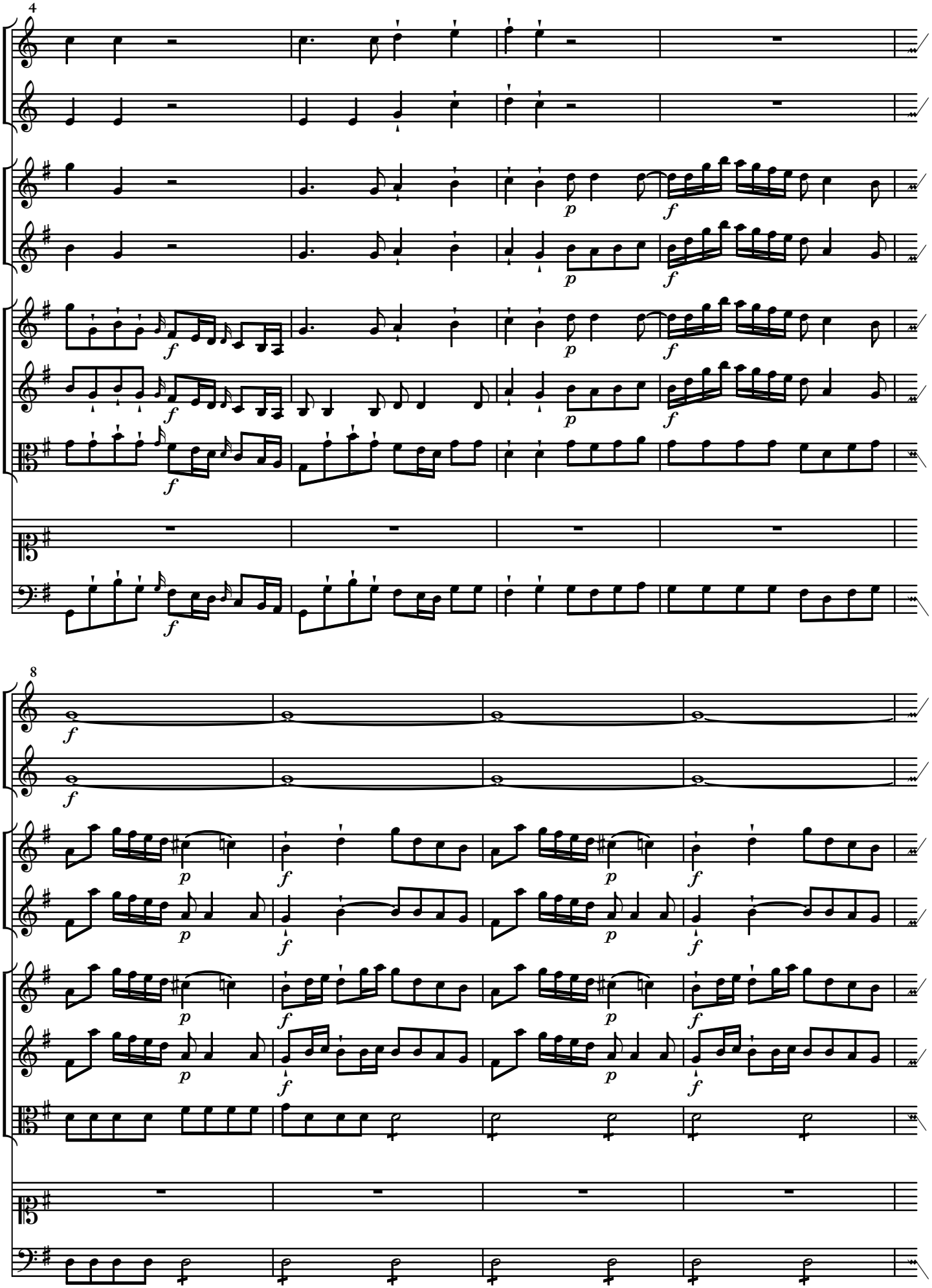

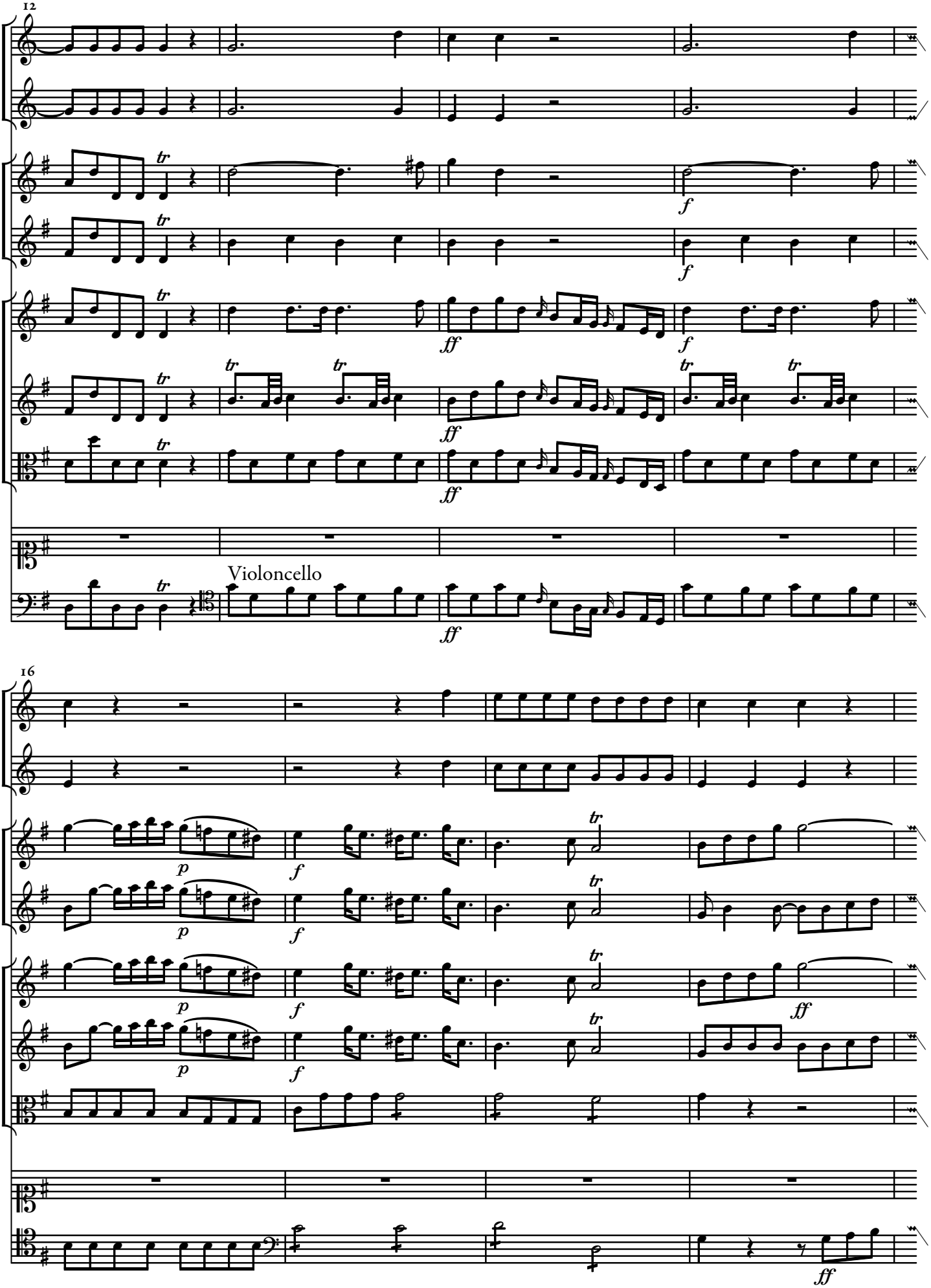
12
Violoncello
16

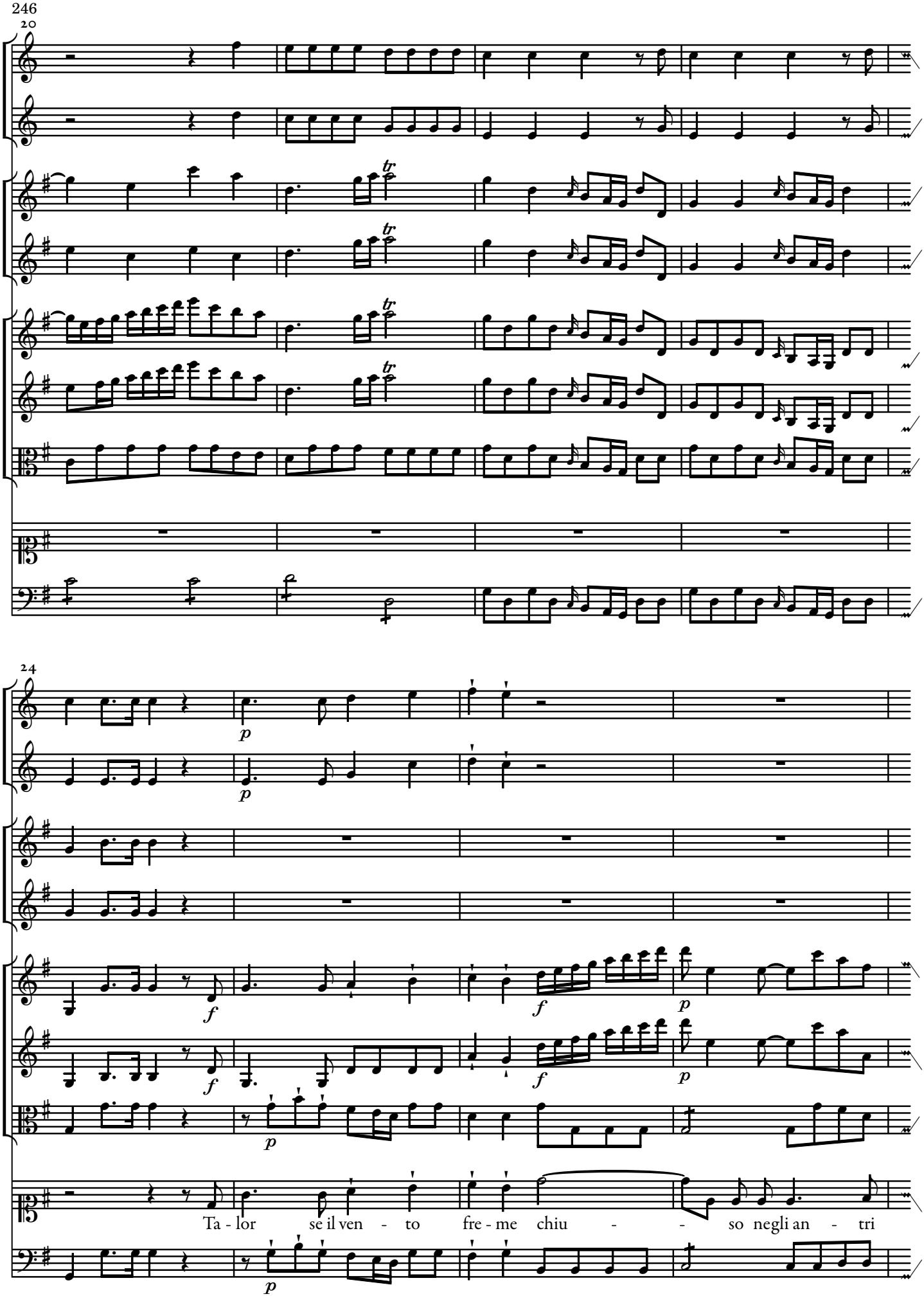
246
20
24
Ta - lor se il ven - to fre - me chiu - so negli an - tri

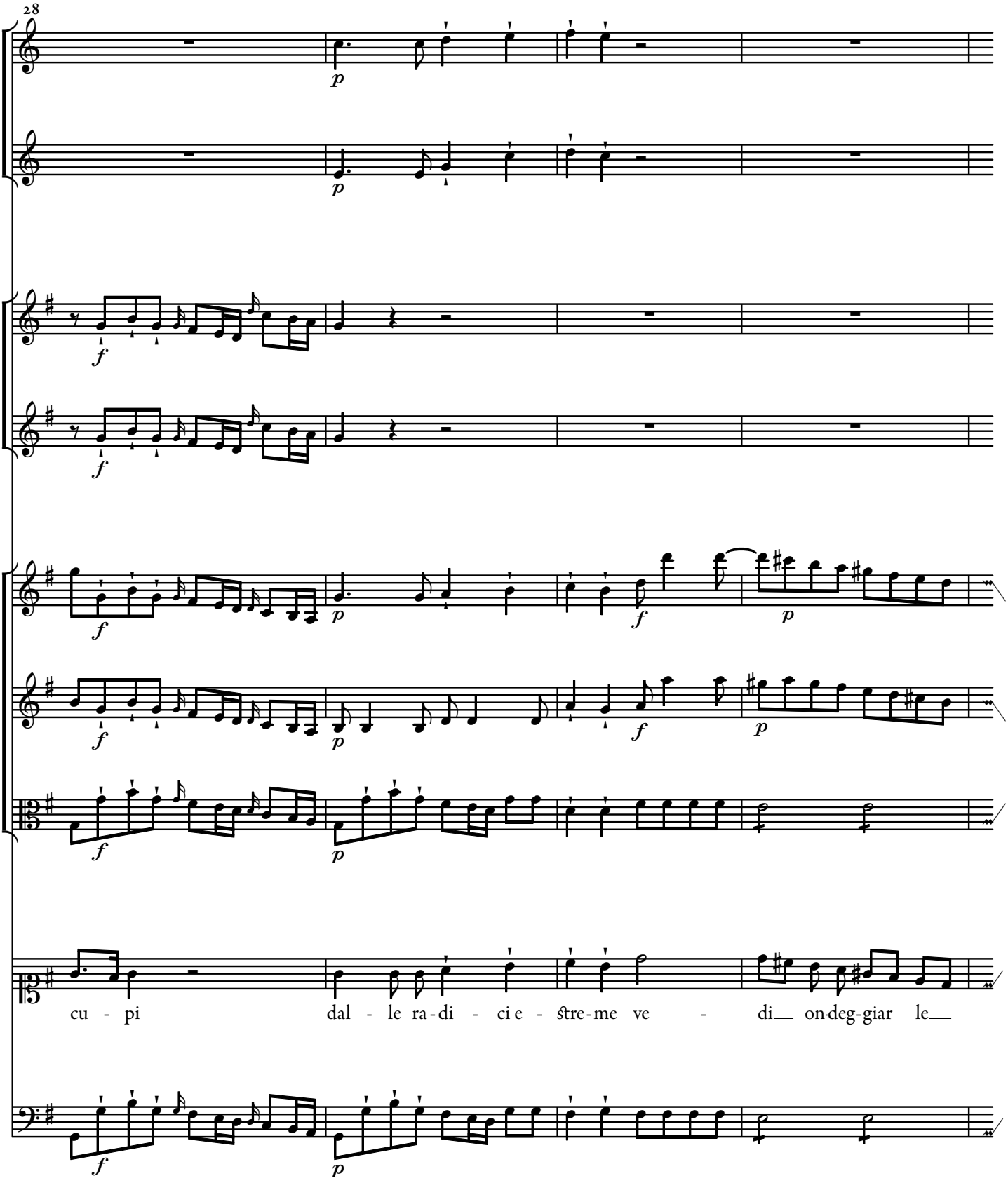
28
cu - pi dal - le ra-di - ci e - stre-me ve - di on-deg-giar le

32

ru - pi e le smarri - te bel - ve le sel - ve abban - do-

36

nar le sel - ve ab - ban - do - nar

40

44

abbando - nar e le smarri - te

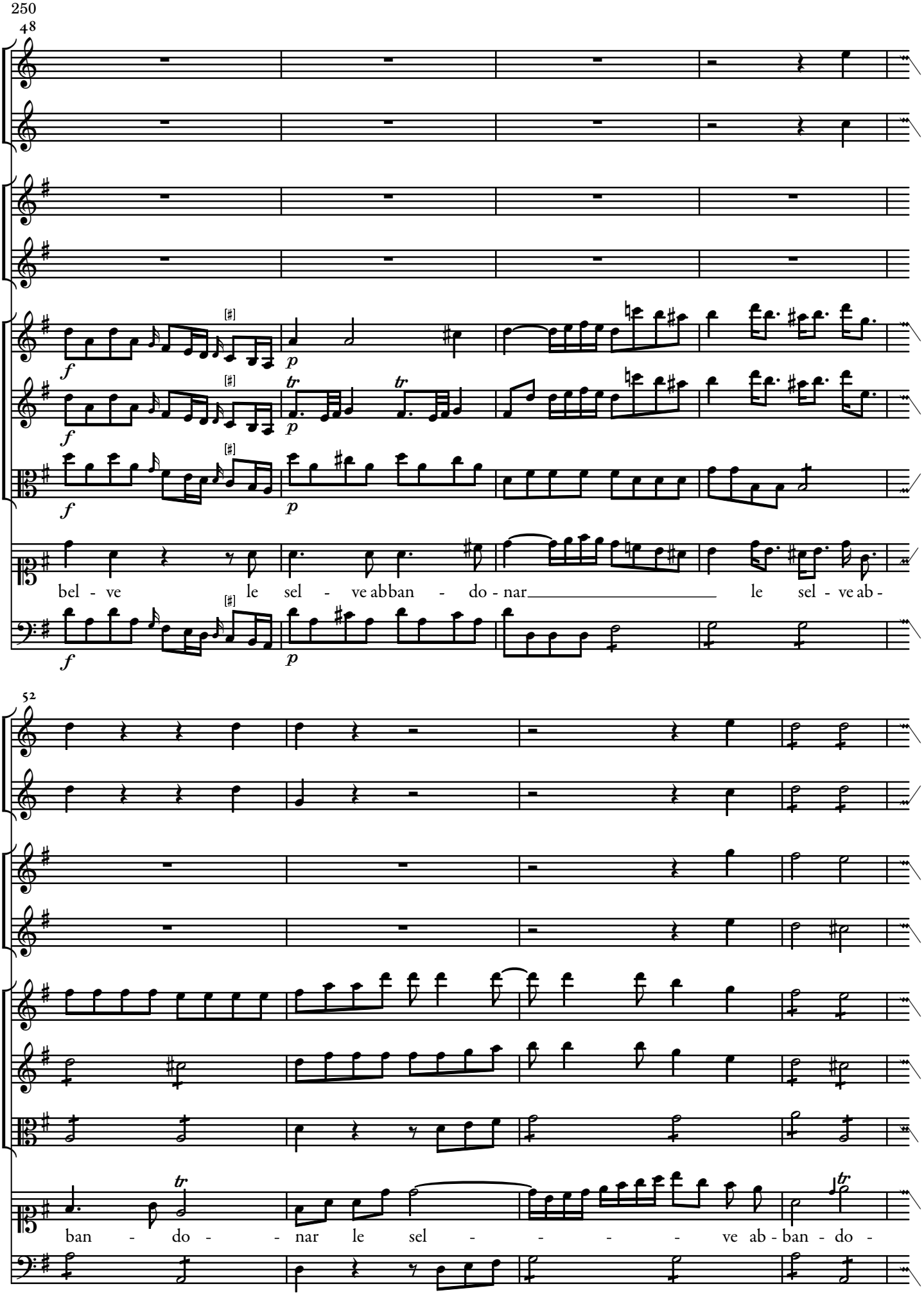
250
48
52
bel - ve le sel - ve abban - do - nar le sel - ve ab -
ban - do - nar le sel - ve ab - ban - do -

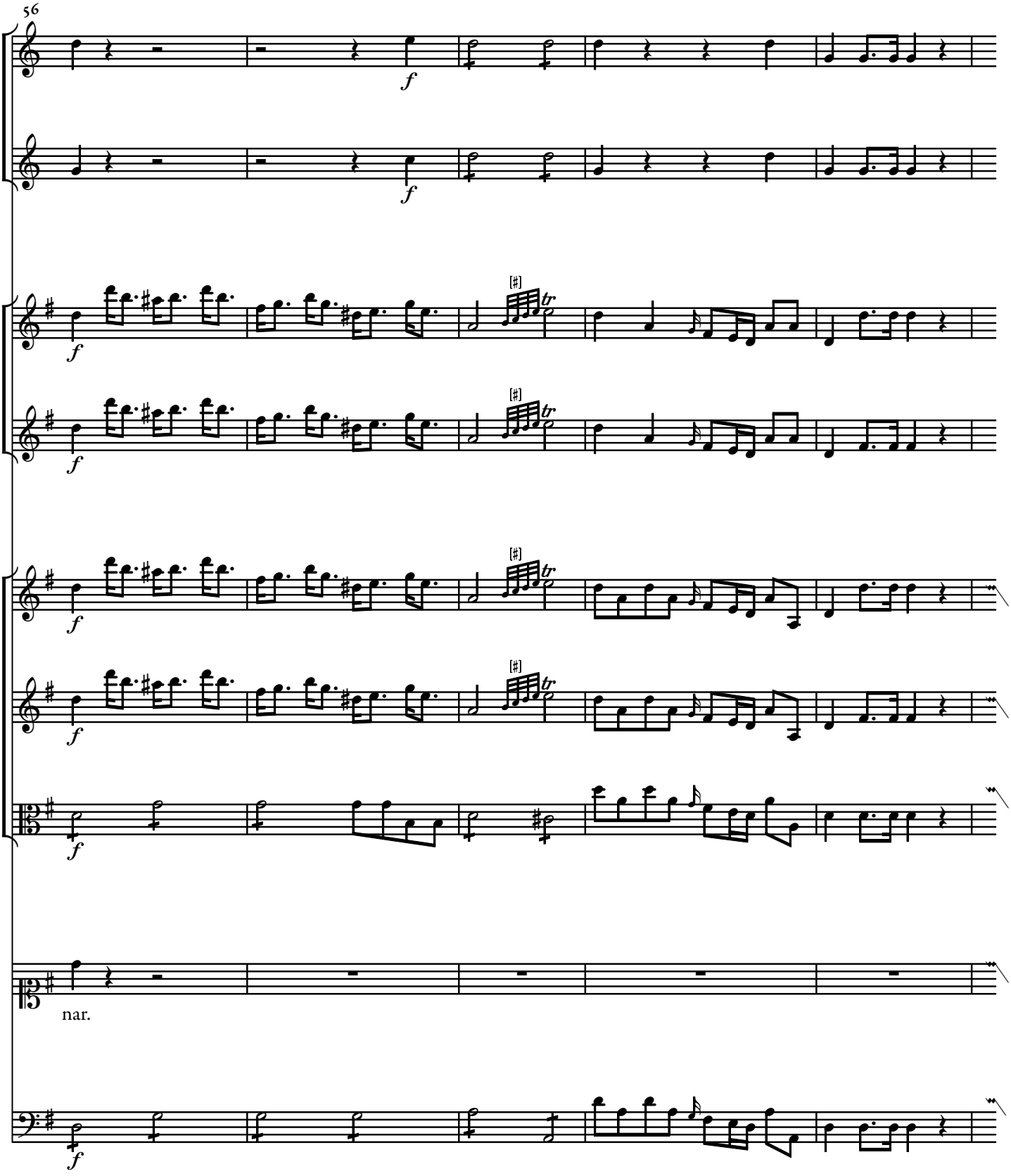
56
f
f
f
f
f
f
nar.
f

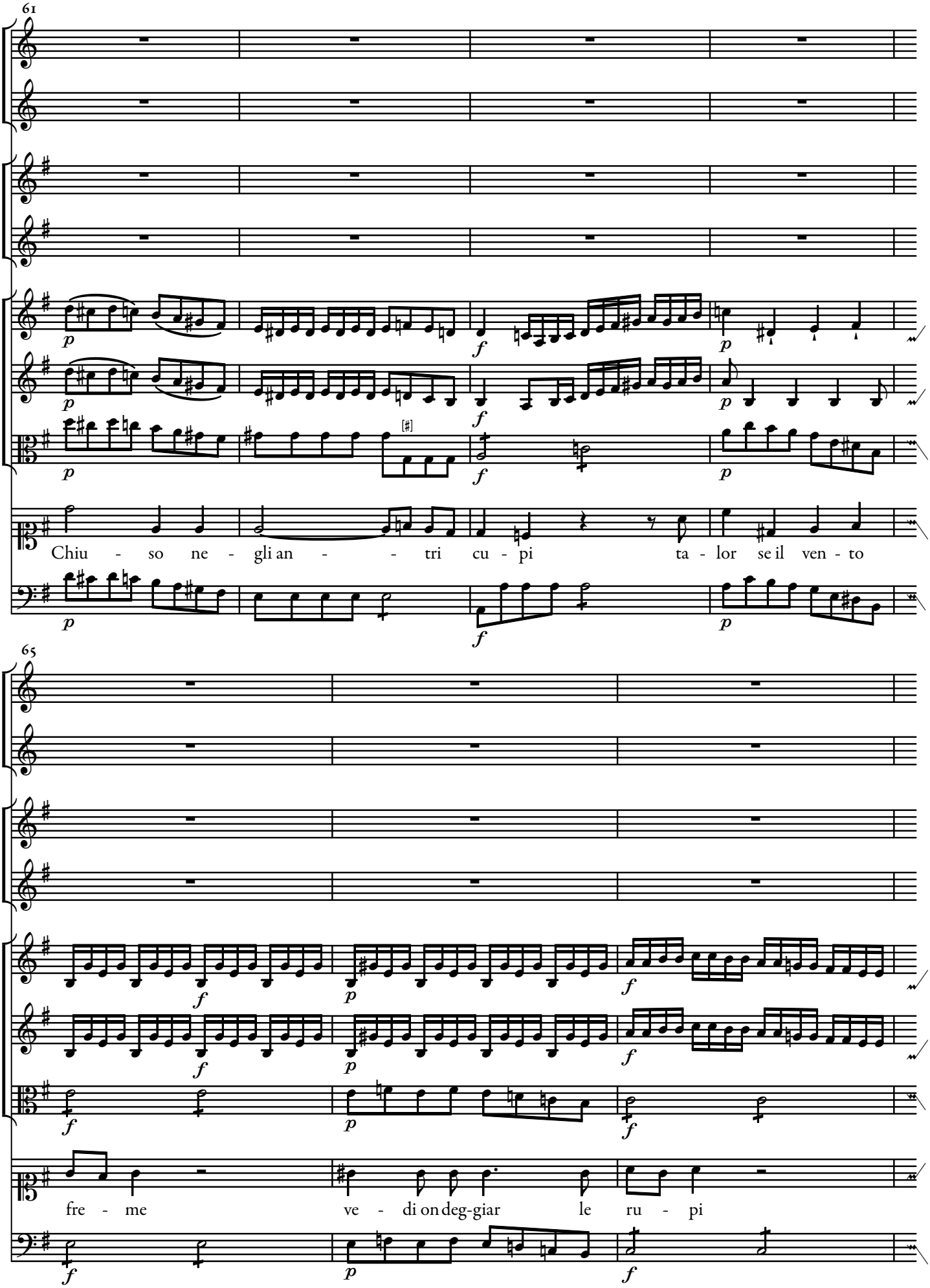
61
Chiu - so ne - gli an - - tri cu - pi ta - lor se il ven - to
65
fre - me ve - di on deg-giar le ru - pi

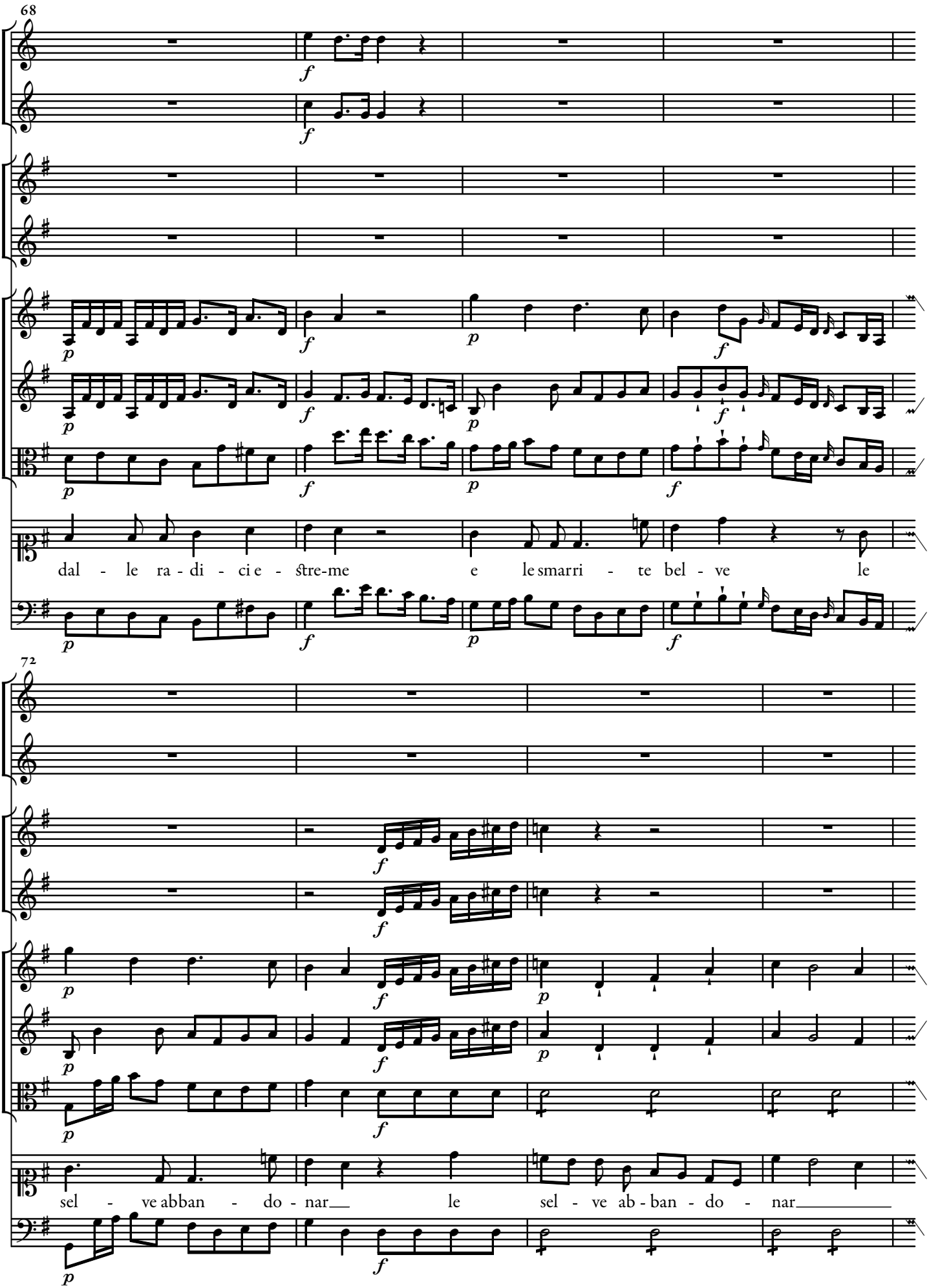
68
dal - le ra - di - ci e - stre-me e le smarri - te bel - ve le
72
sel - ve abban - do - nar le sel - ve ab - ban - do - nar

76

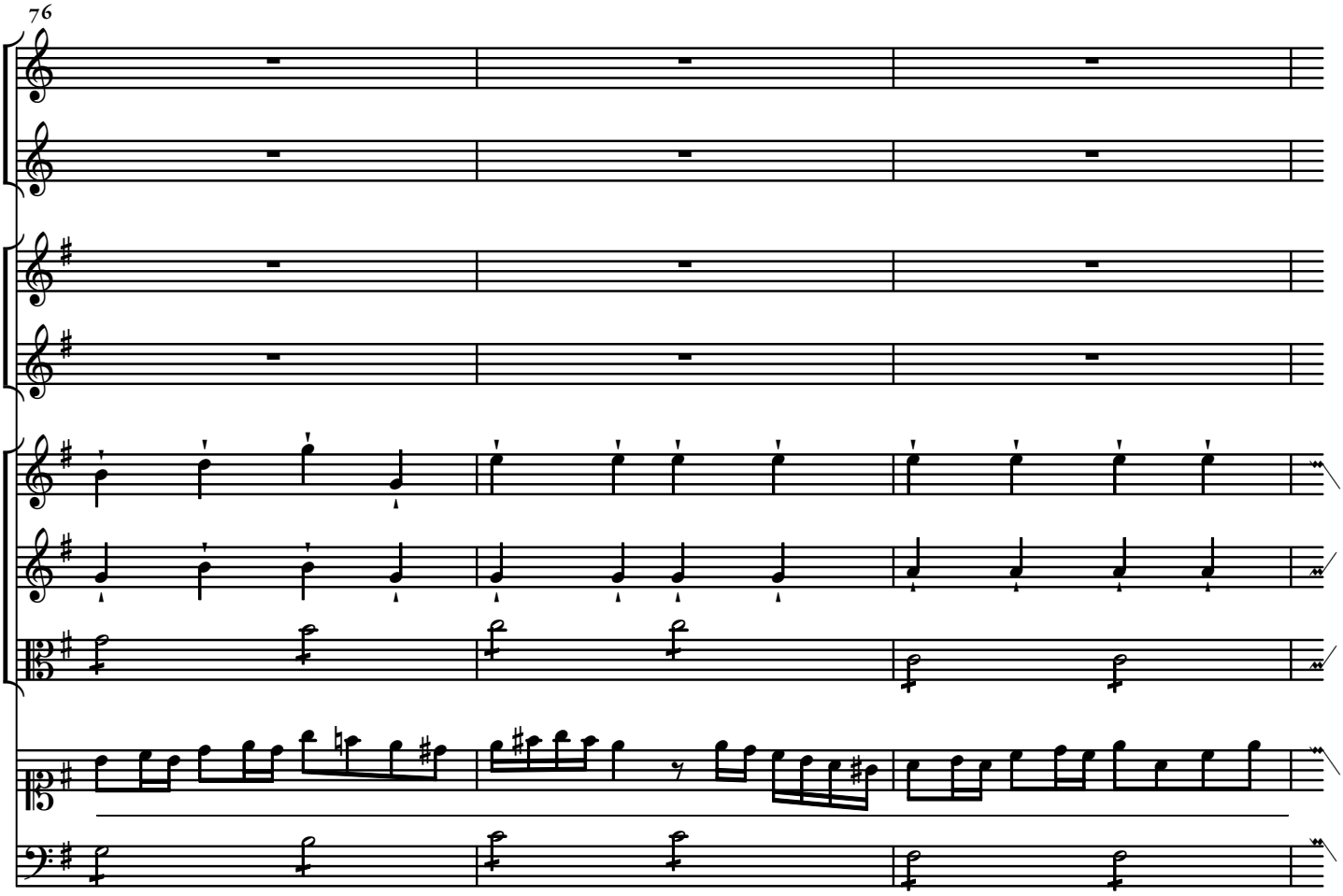

79

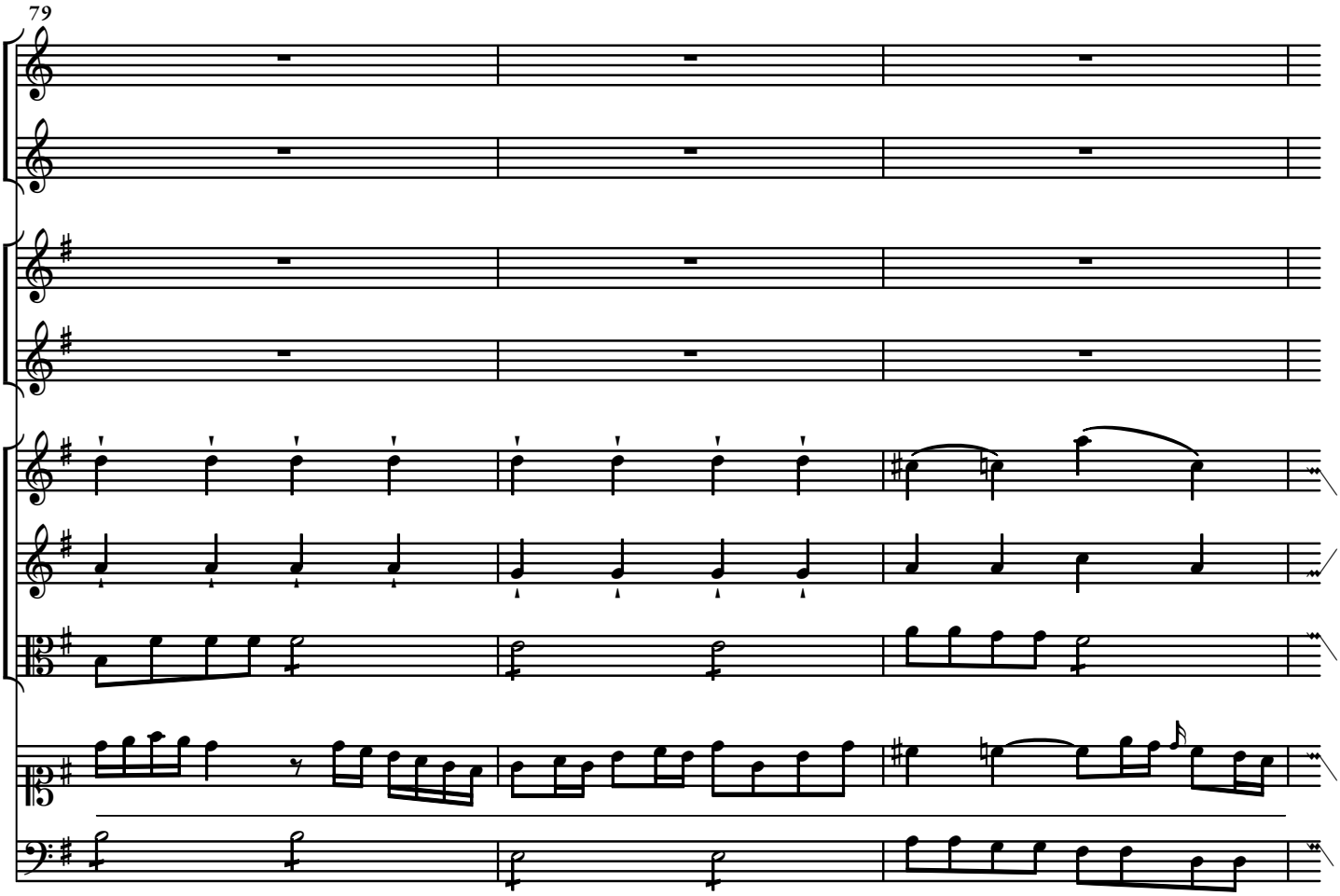

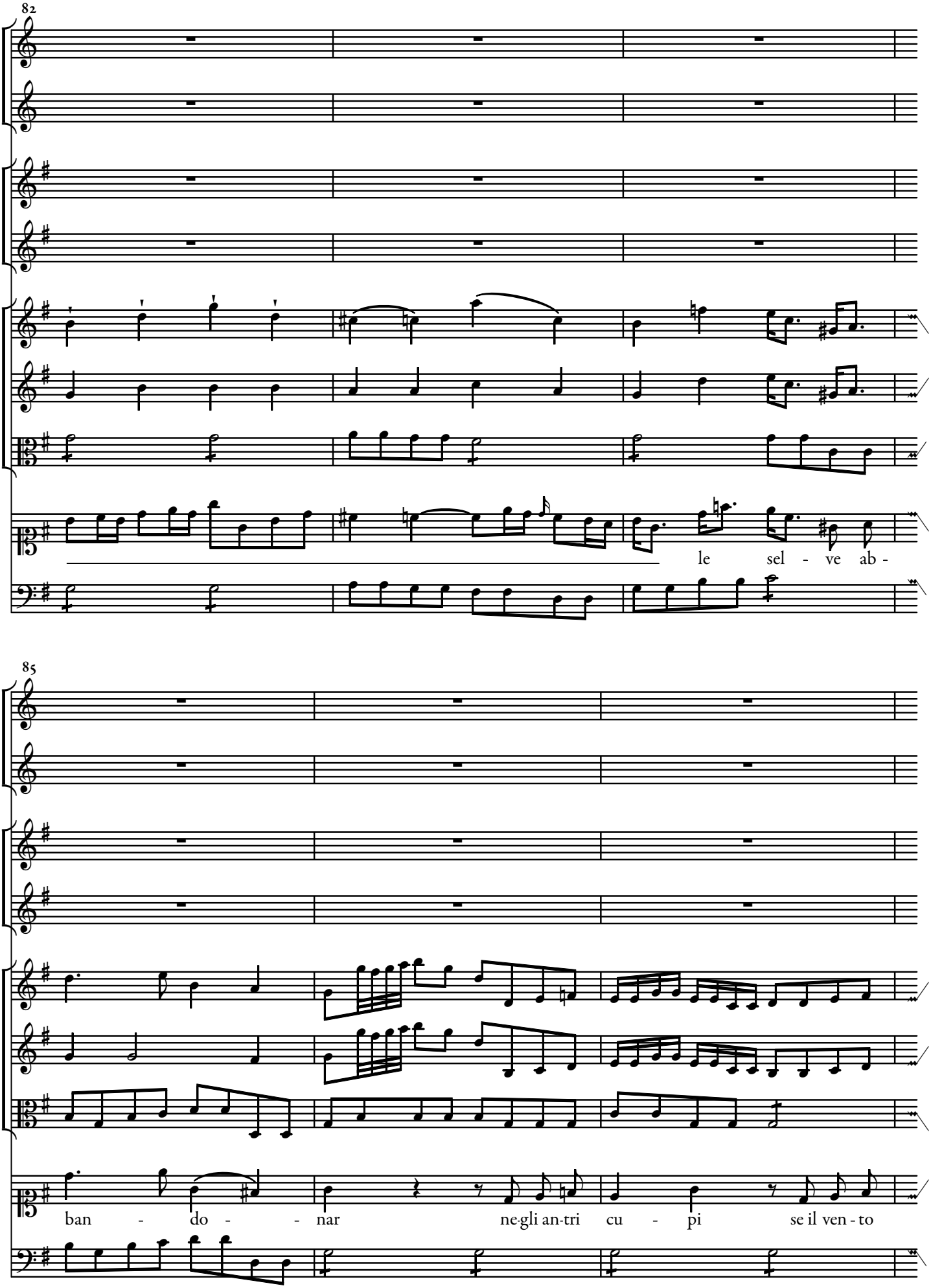
82
le sel - ve ab -
85
ban - do - - nar ne-gli an-tri cu - pi se il ven - to

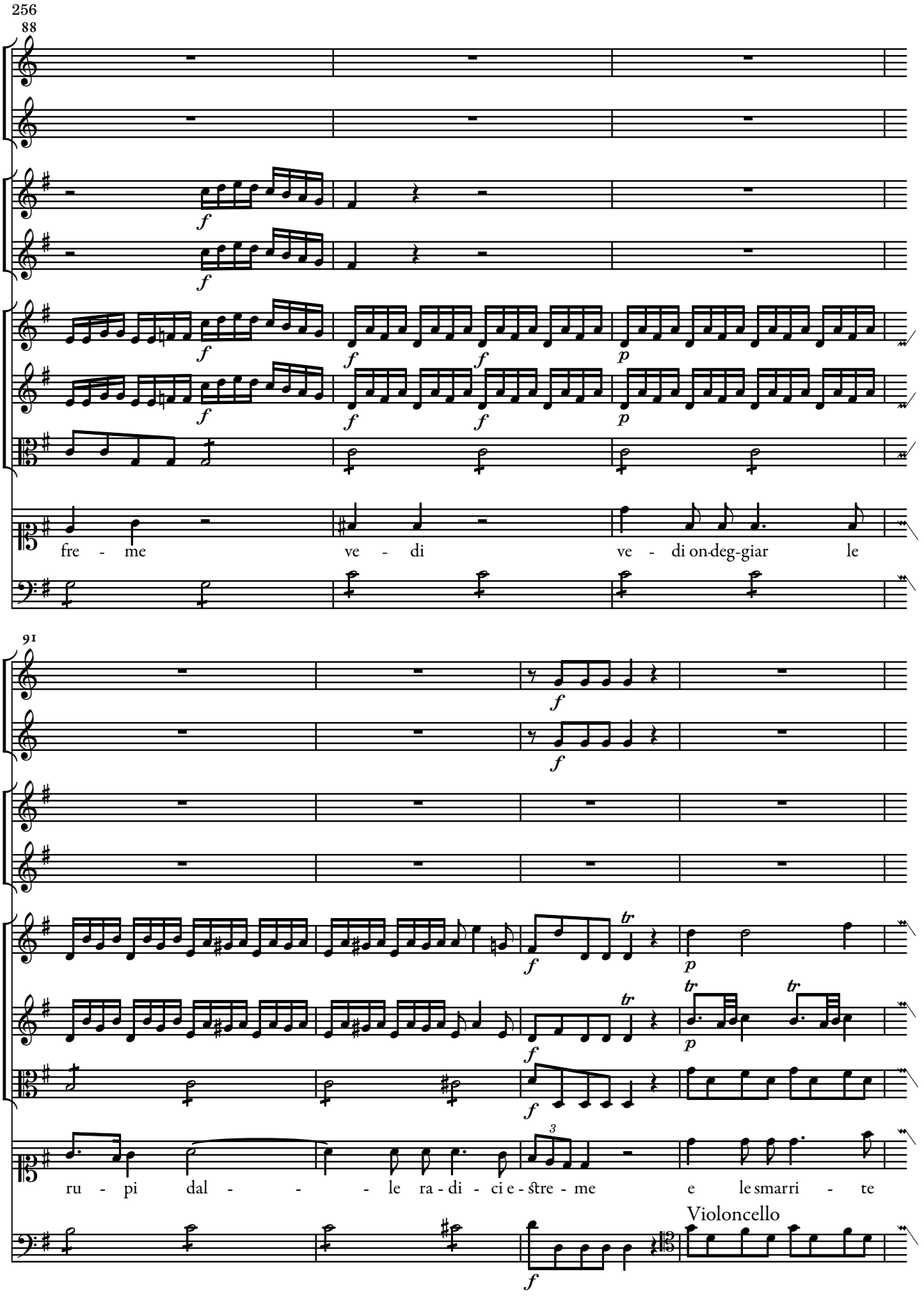
256
88
fre - me
ve - di
ve - di on-deg-giar le
91
ru - pi dal - - - le ra - di - ci e - stre - me
e le smarri - te
Violoncello

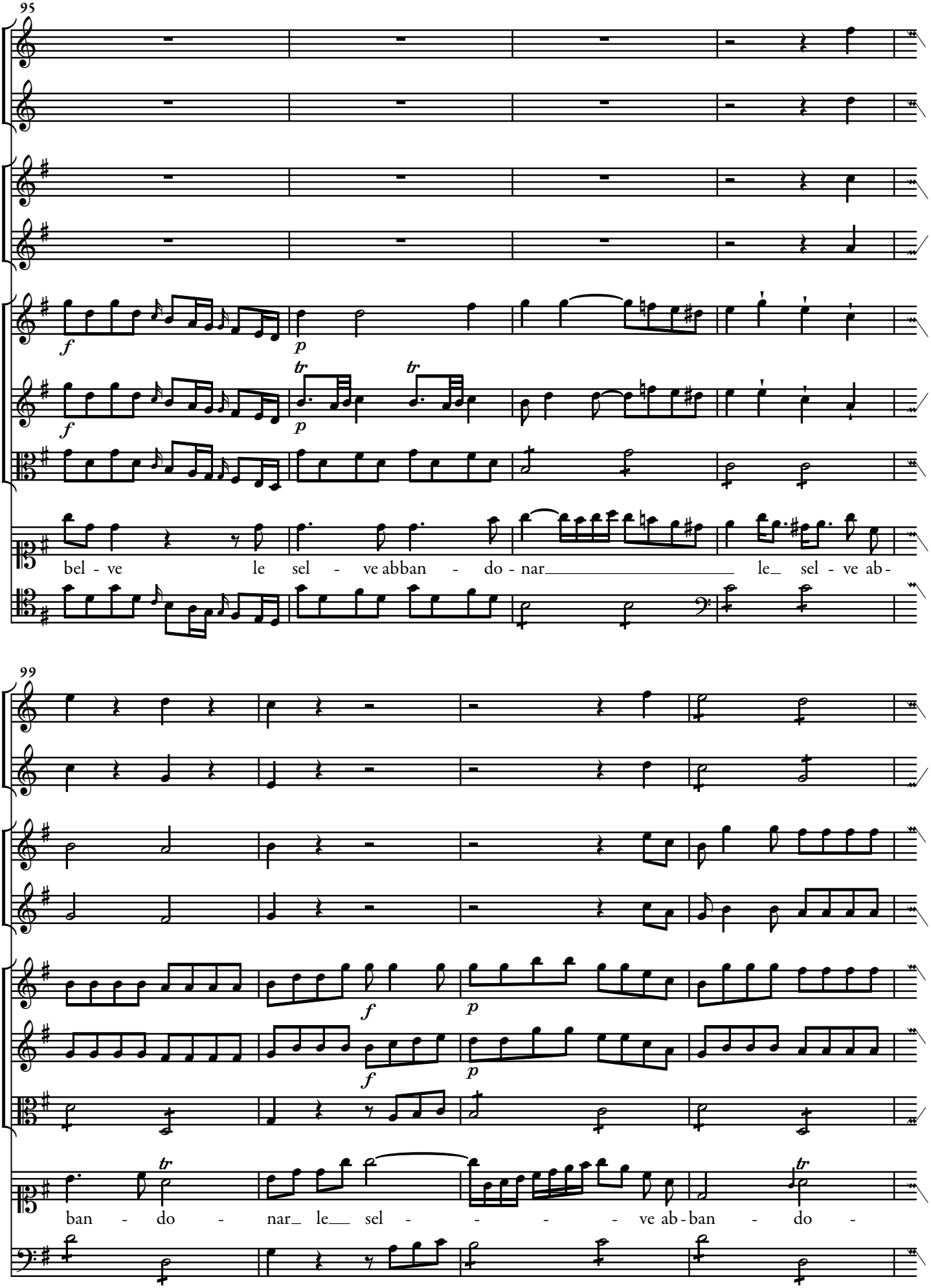
95
bel - ve le sel - ve abban - do - nar le sel - ve ab -
99
ban - do - nar le sel - ve ab - ban - do -

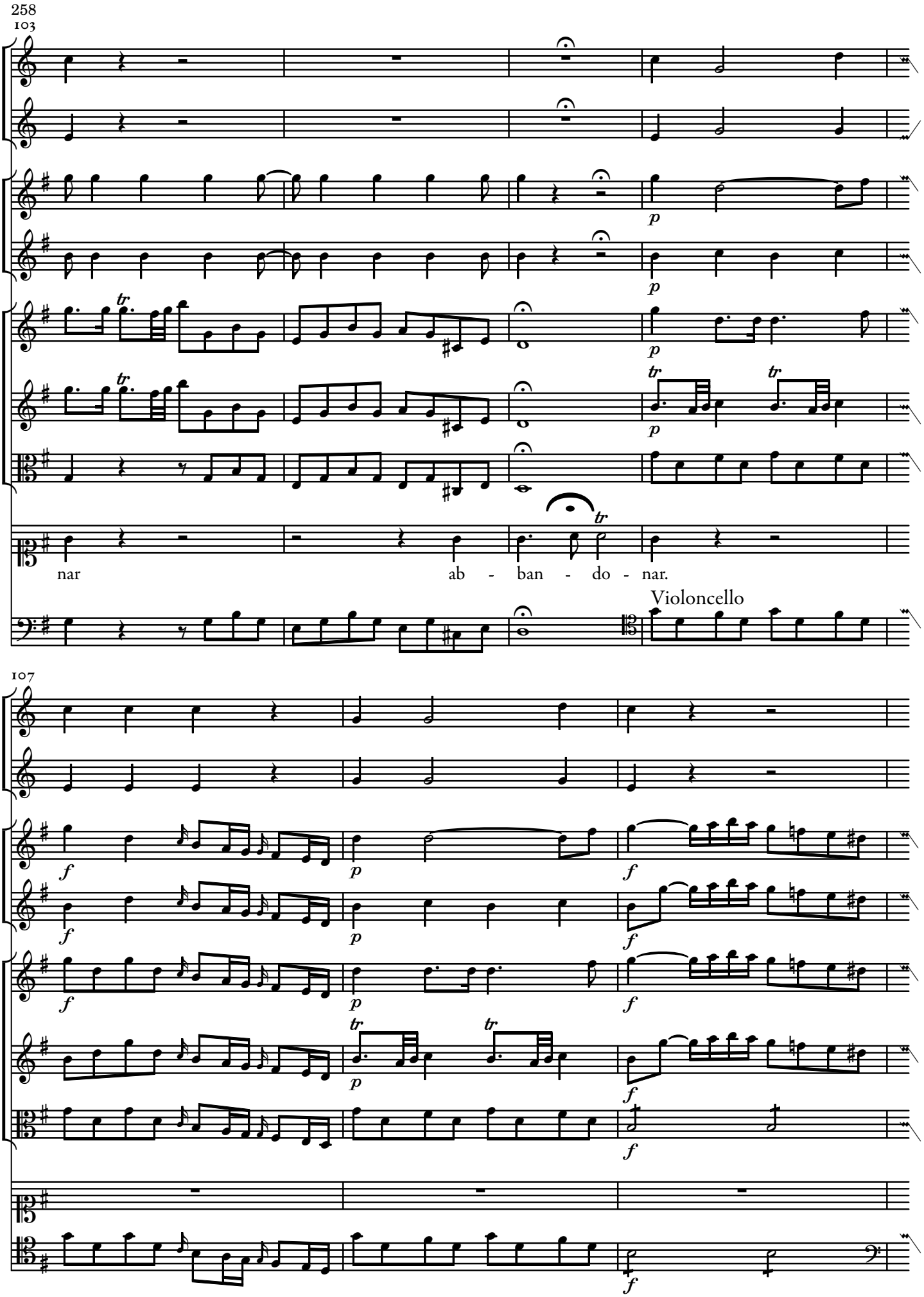
258
103
nar
ab - ban - do - nar.
Violoncello
107

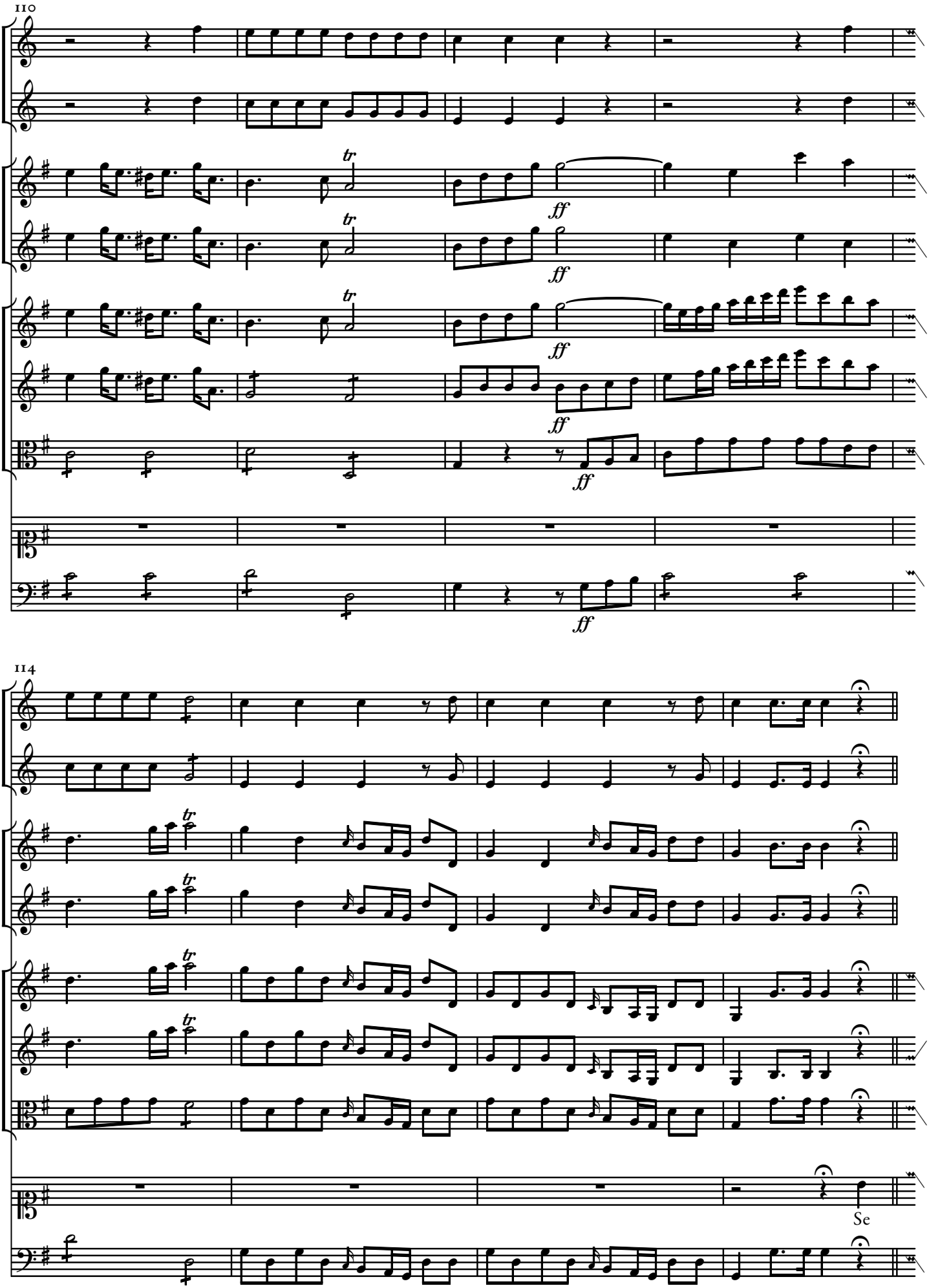
110
ff
114
Se

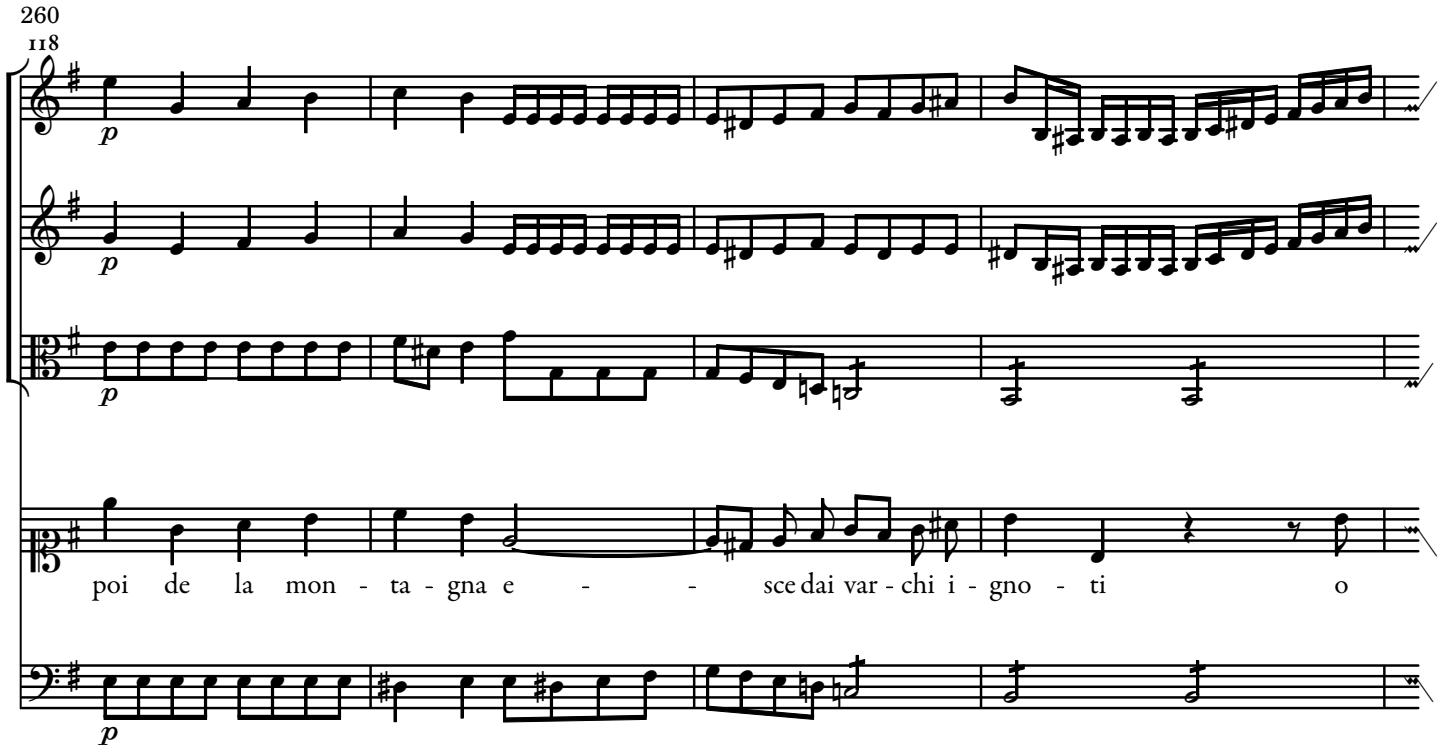
260
118
p
poi de la mon - ta - gna e - - - sce dai var - chi i - gno - ti o

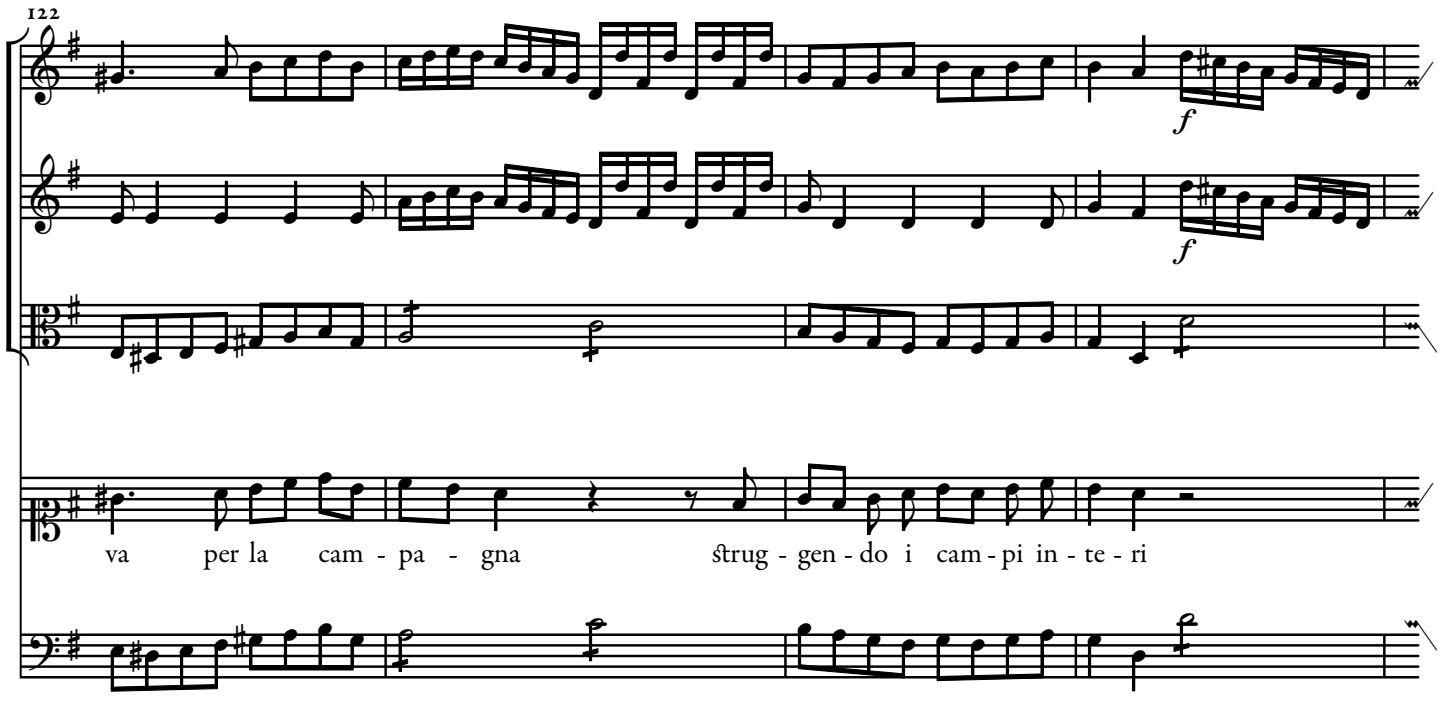
122
f
va per la cam - pa - gna strug - gen - do i cam - pi in - te - ri

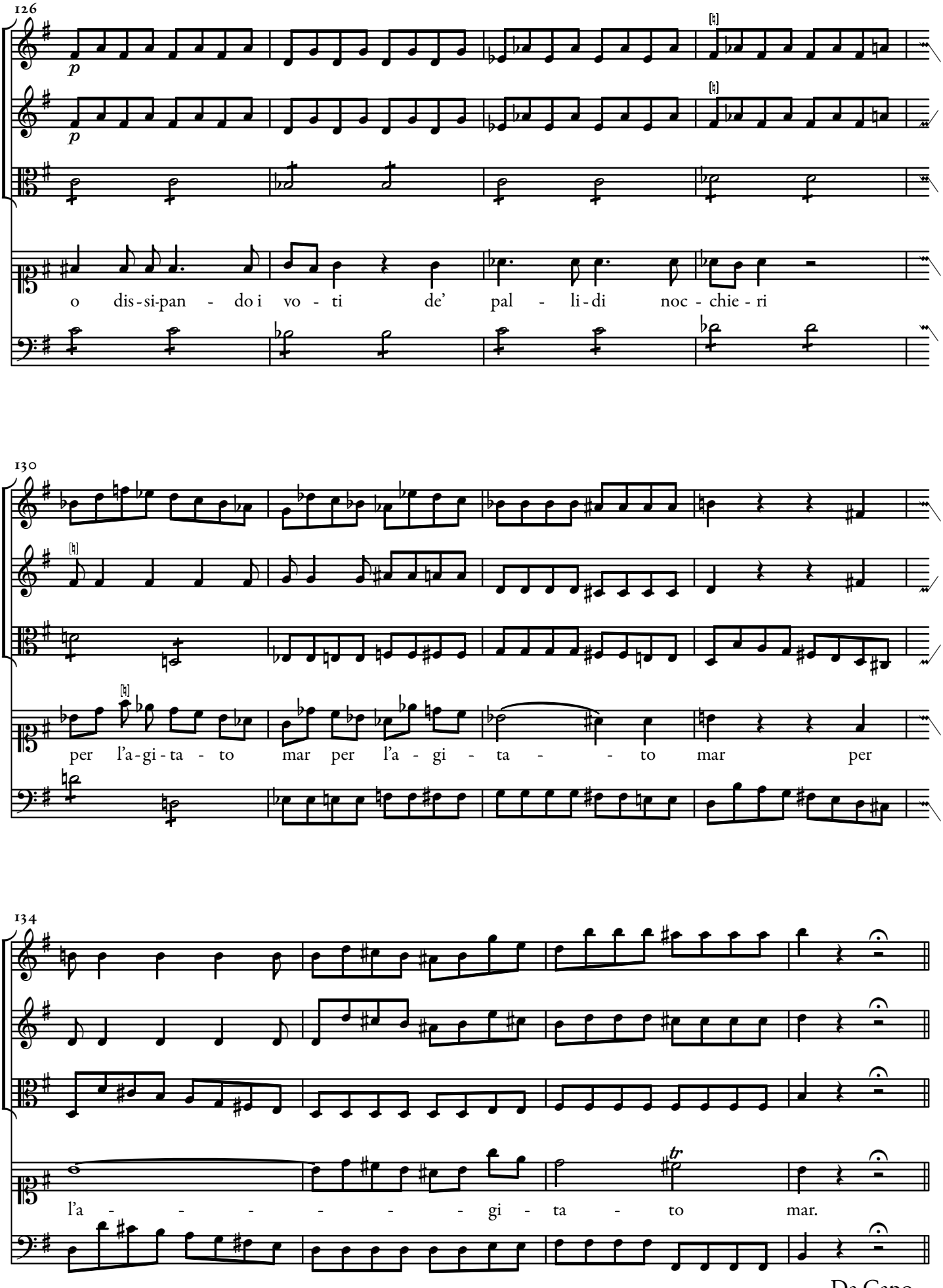
126
p
p
o dis-si-pan - do i vo - ti de' pal - li-di noc - chie - ri
130
per l'a-gi-ta - to mar per l'a - gi - ta - - to mar per
134
l'a - - - - - - gi - ta - to mar.
Da Capo.

E’ la beltà del cielo.

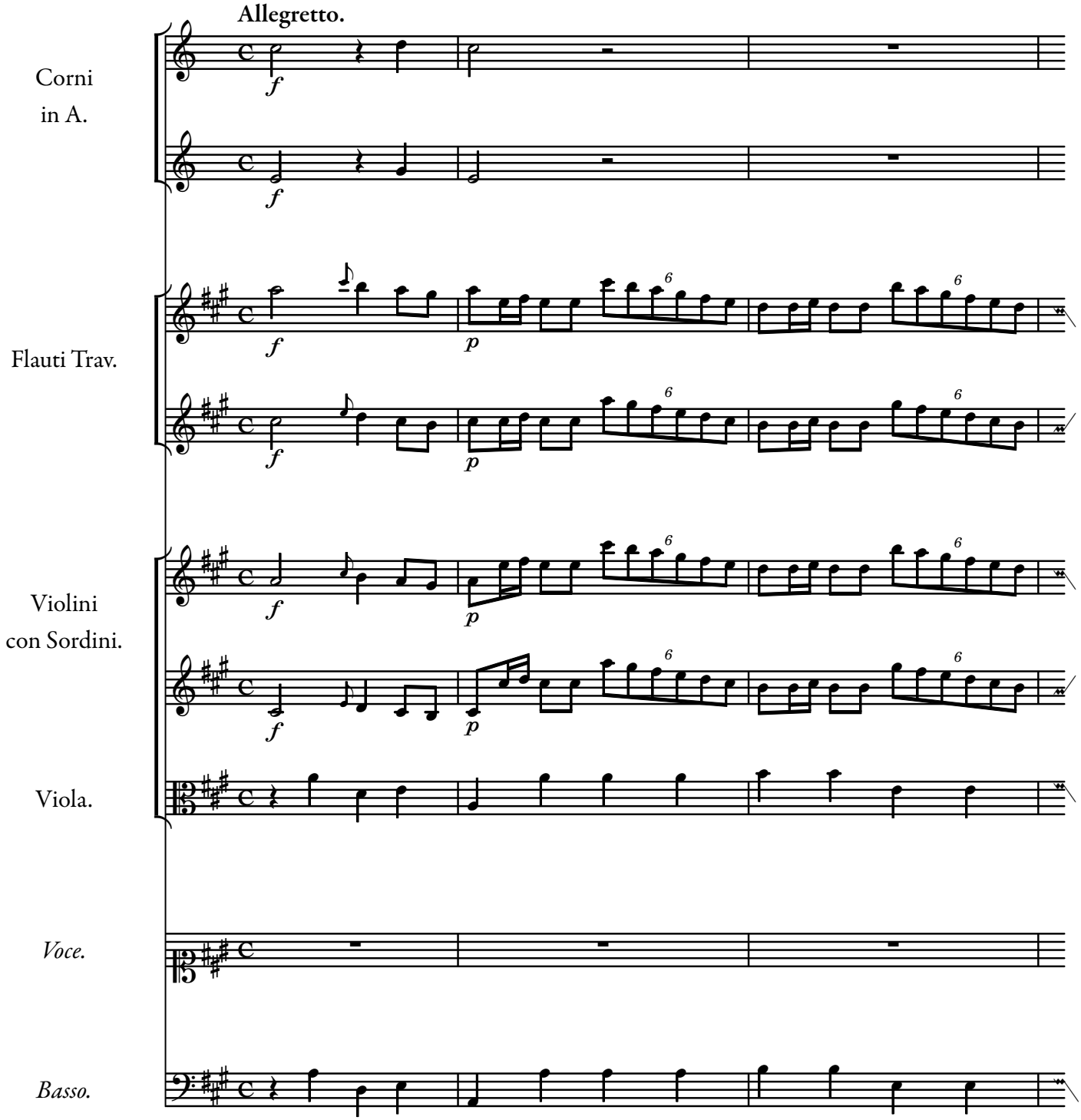

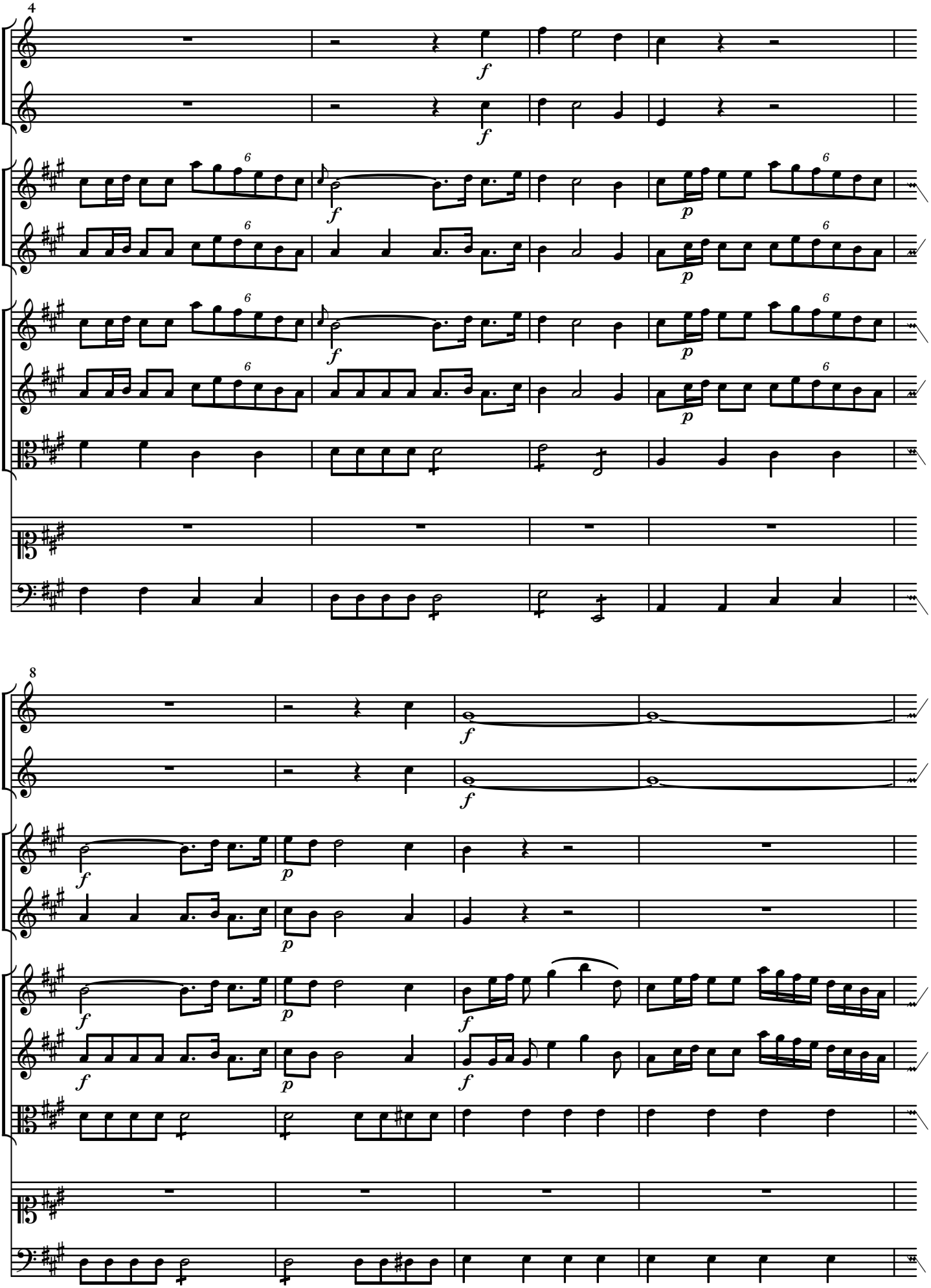
4
8

12

16

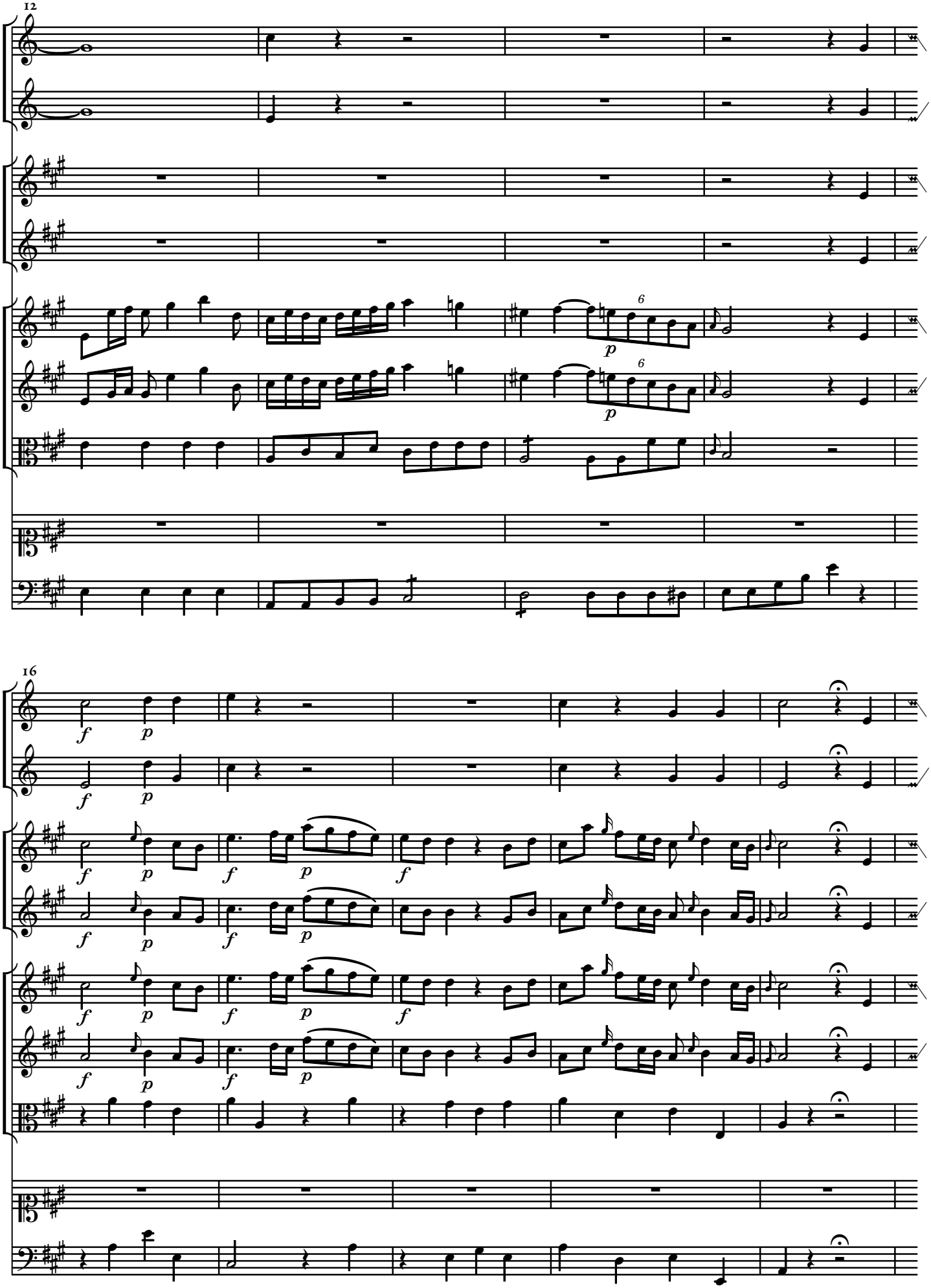

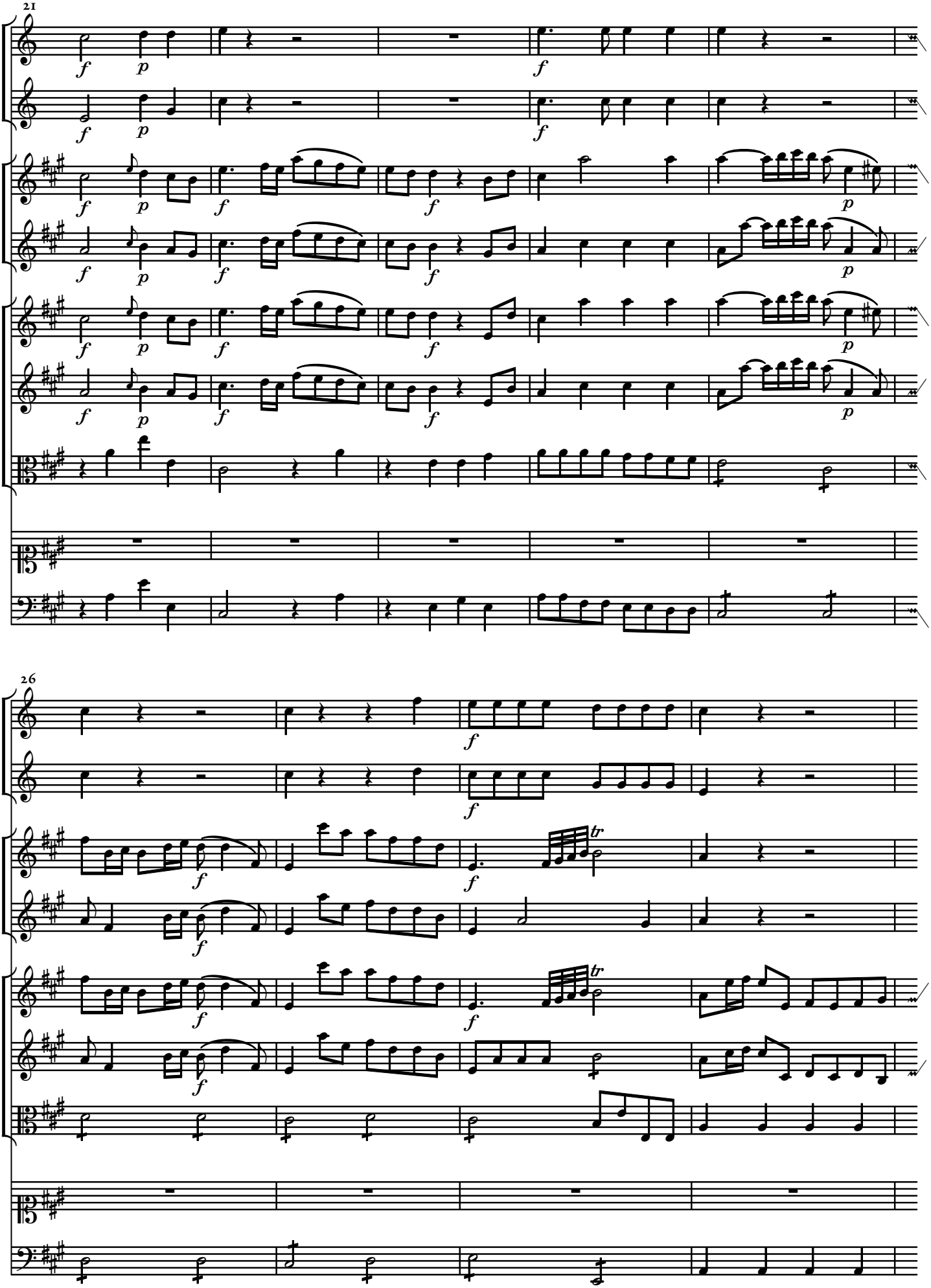
21
26

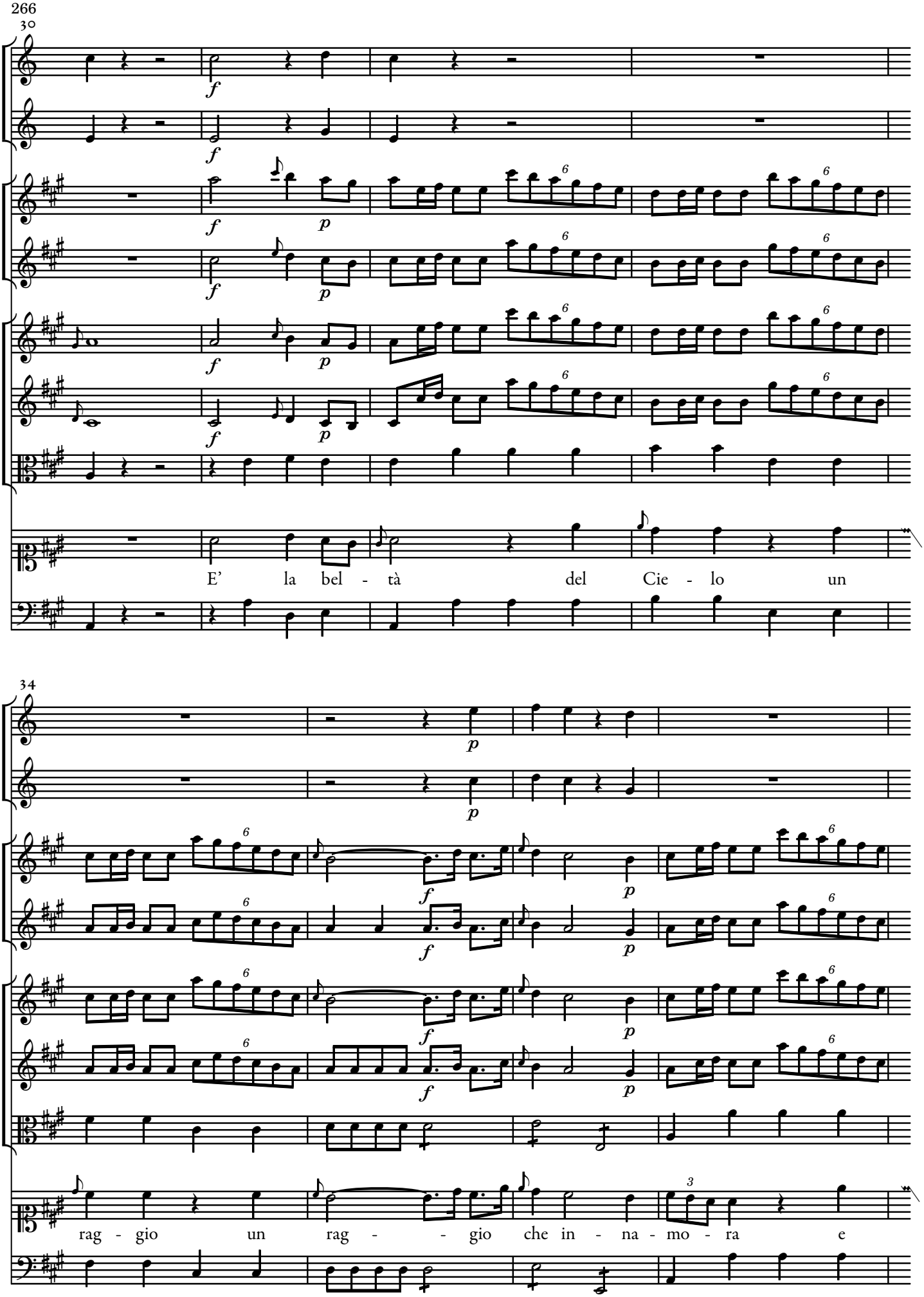
266
30
E' la bel - tà del Cie - lo un
34
rag - gio un rag - - gio che in - na - mo - ra e

38

de - ve il fa - to e de - ve il fa - - to an -

42

co - ra ri - spet - to al - la bel - tà del Cie - lo e un

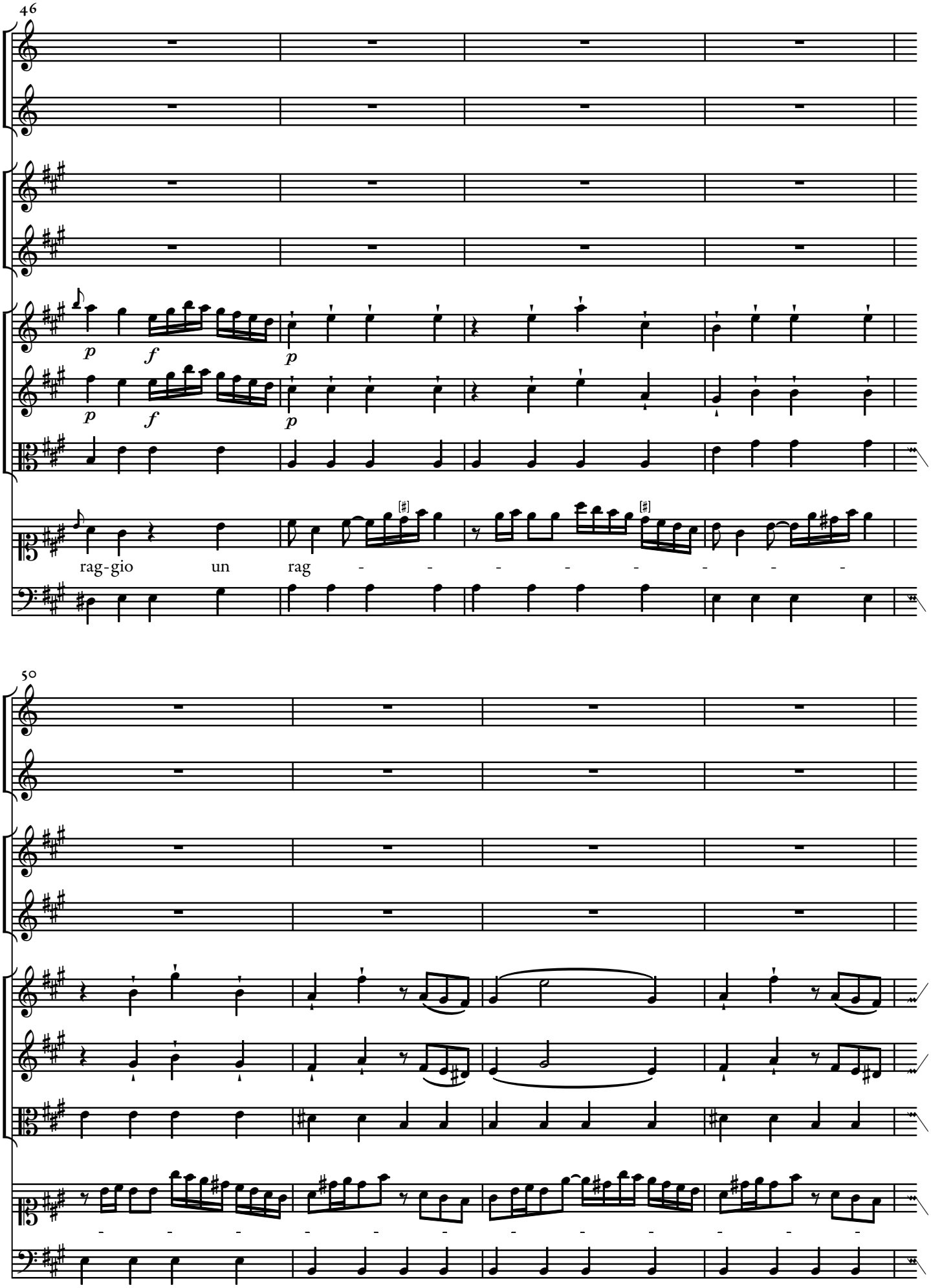
46
p
f
p
p
f
p
rag-gio un rag
50

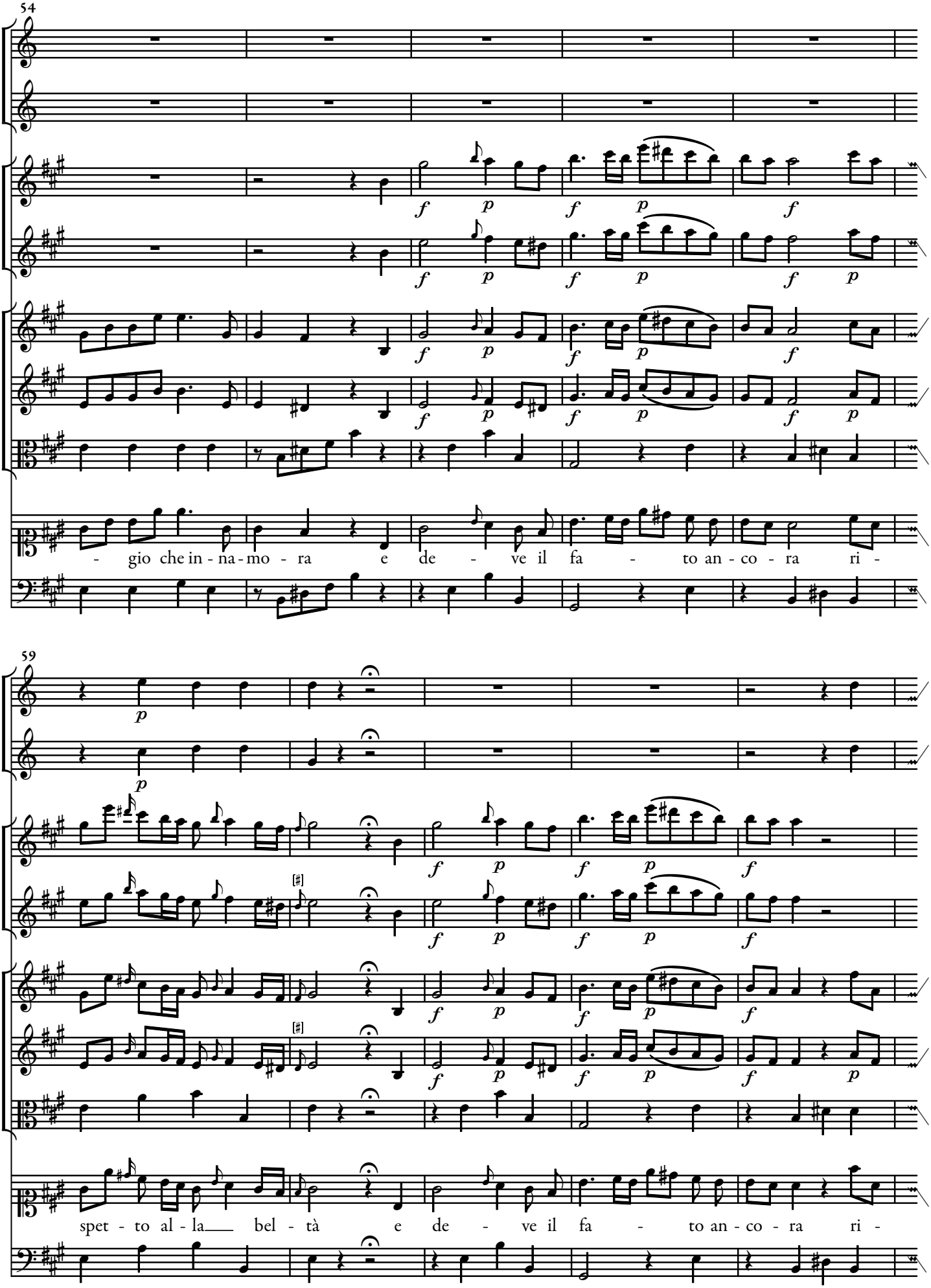
54
- gio che in - na - mo - ra e de - ve il fa - to an - co - ra ri -
59
spet - to al - la bel - tà e de - ve il fa - to an - co - ra ri -

64

spet - to al - la bel - tà ri - spet - to al -

68

la bel - tà.

72

f

f

p *f* *tr*

p *f* *tr*

p *f* *tr*

p *f*

76

p 6

p 6

Un rag - gio del Cie - lo

80

E' la bel - tà un rag - gio che in - na - mo - ra e

85

de - ve il fa - to e de - ve il fa-to an - co - ra ri - spet - to al-la bel -

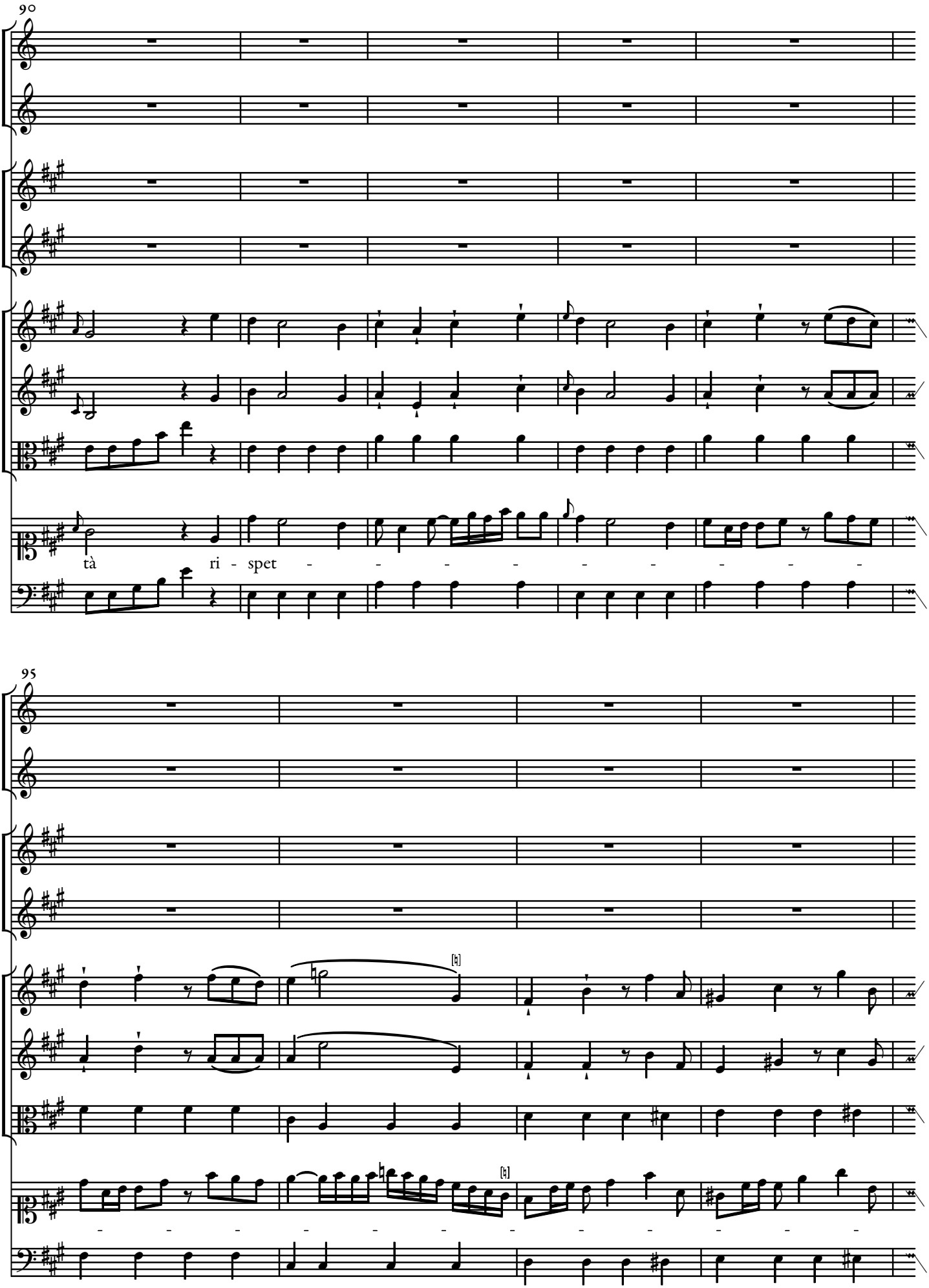
90
tà
ri - spet
95

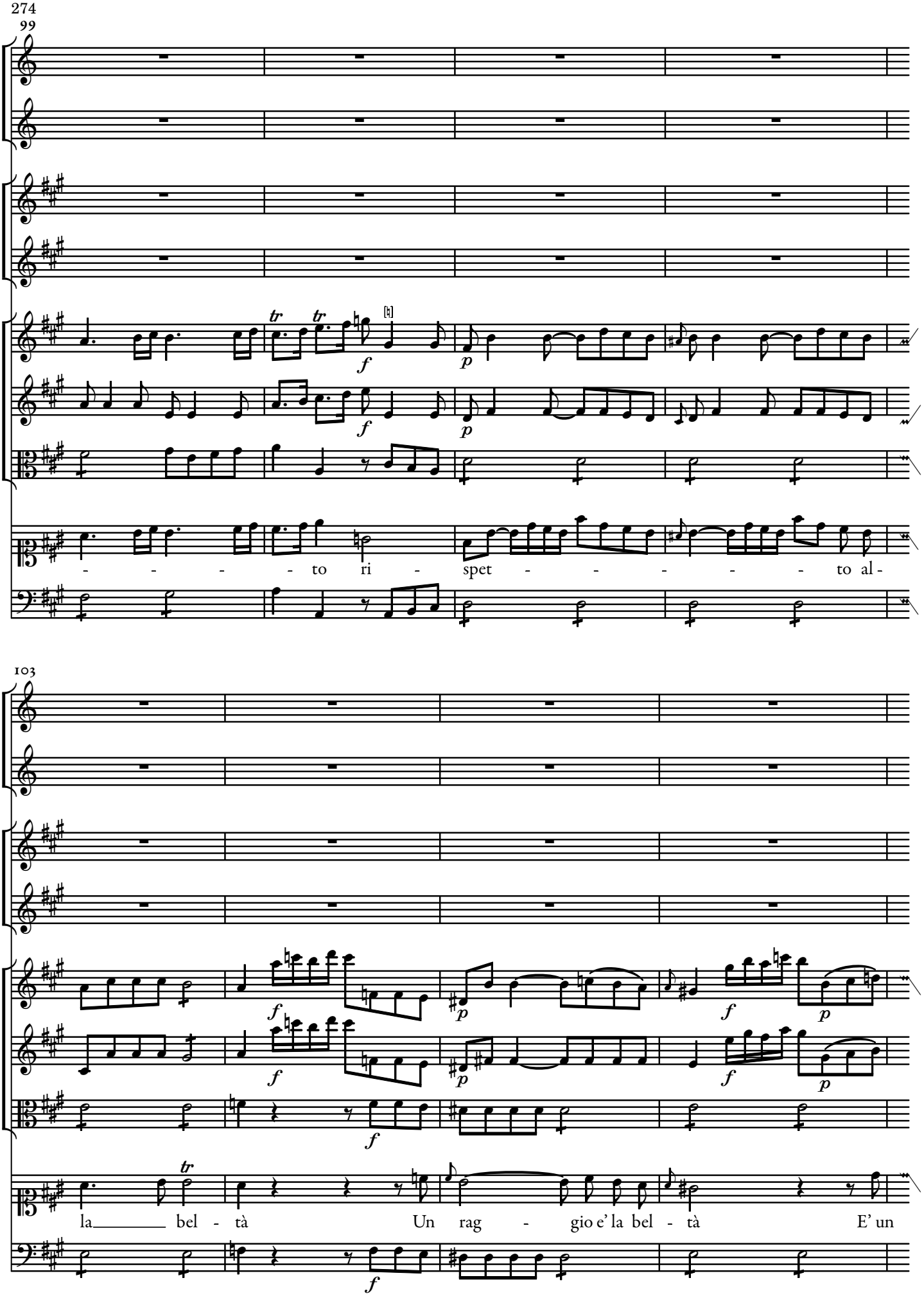
274
99
- - - - to ri - spet - - - - - - to al -
103
la_____ bel - tà Un rag - gio e' la bel - tà E' un

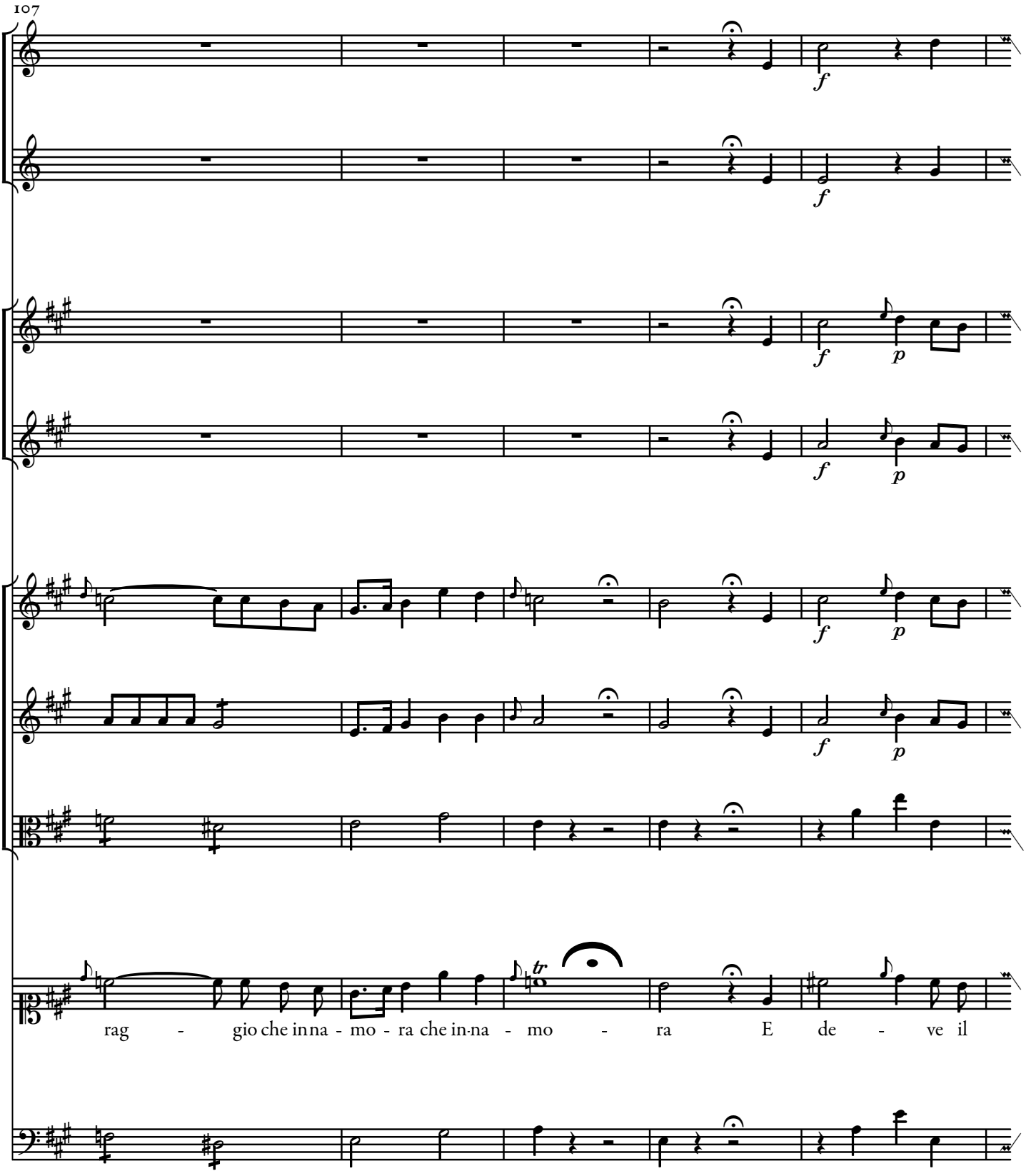
107
f
f
f
p
f
p
f
p
f
p
rag - gio che in na - mo - ra che in-na - mo - ra E de - ve il

112

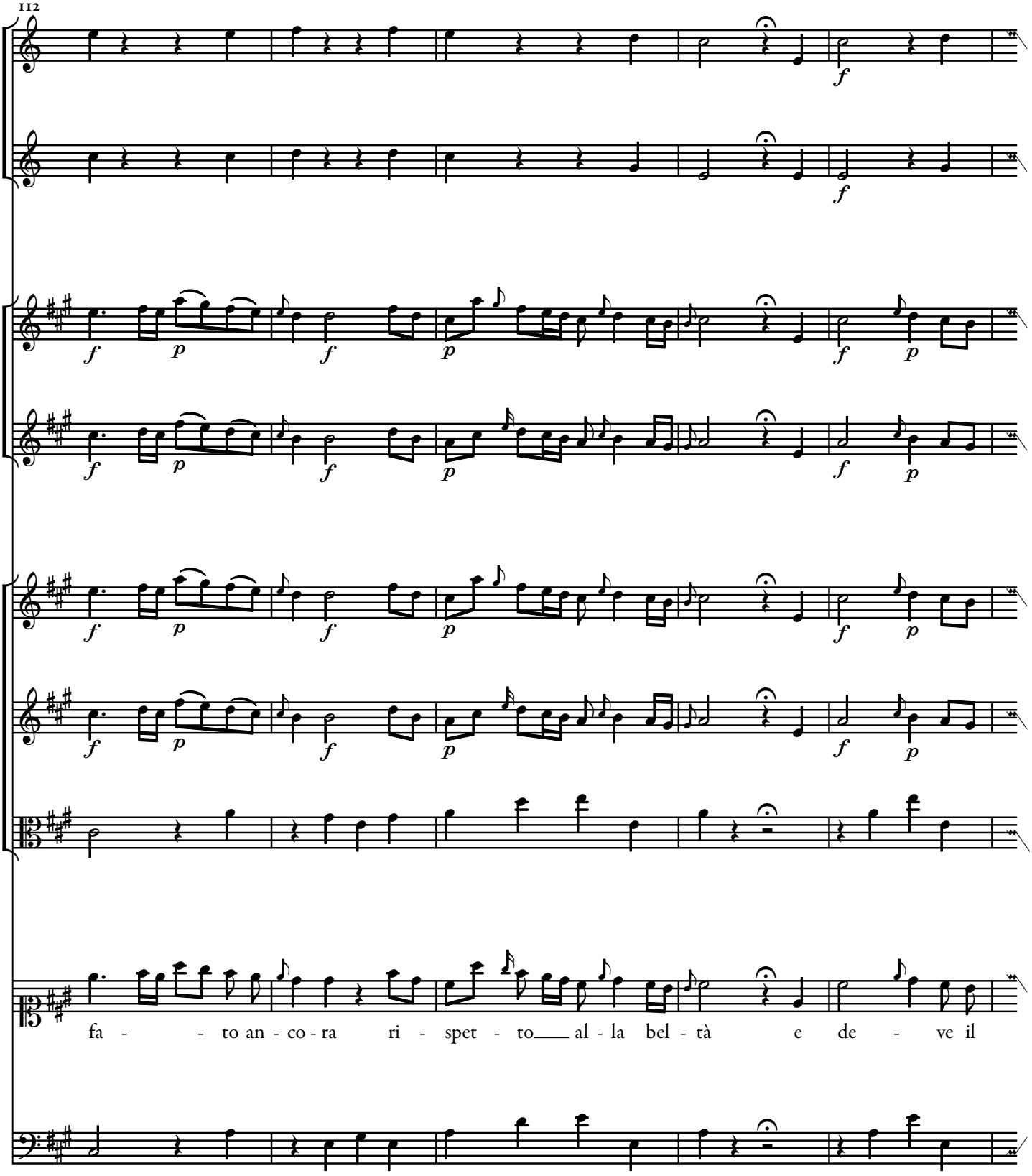

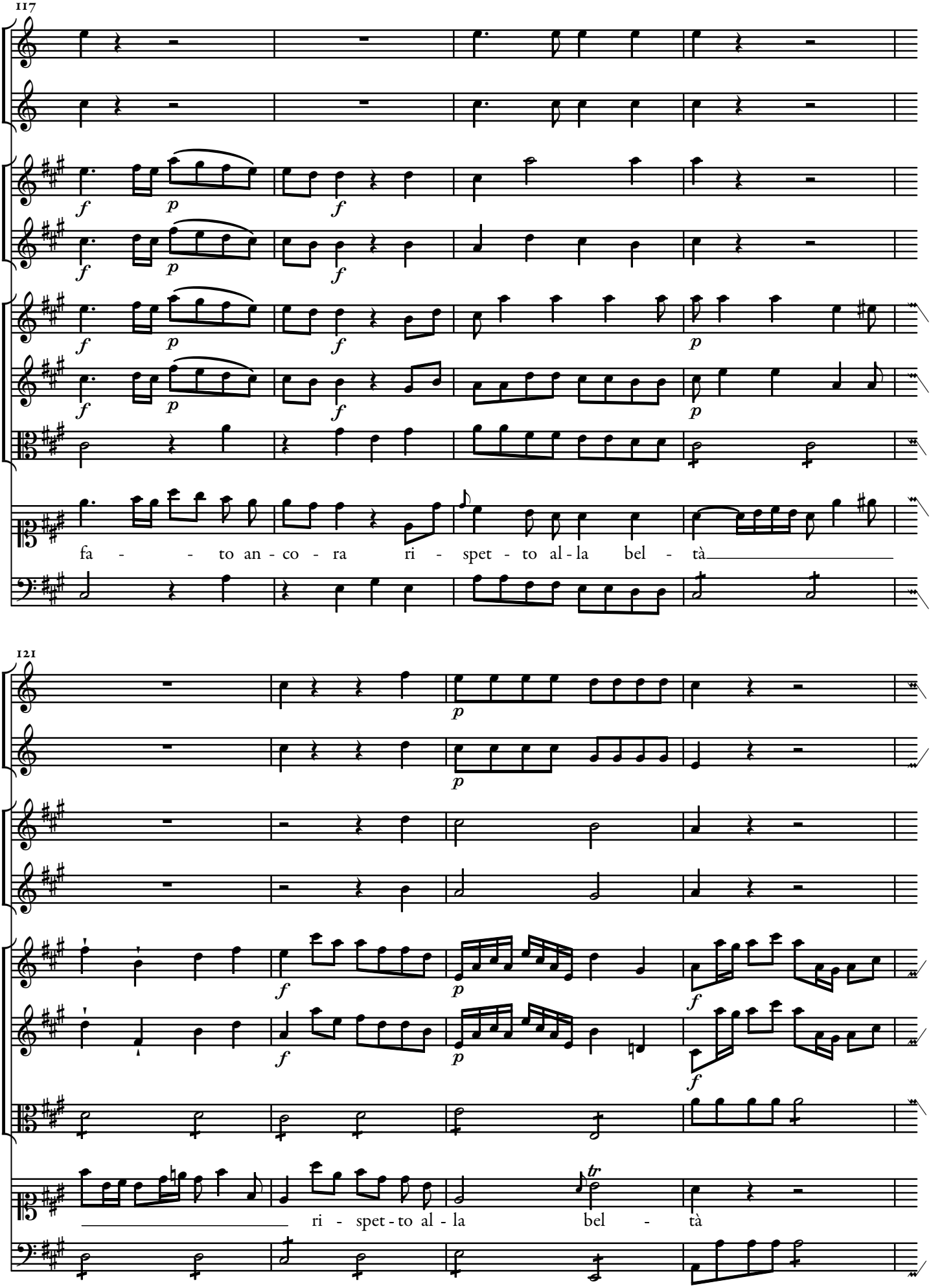
117
fa - - to an - co - ra ri - spet - to al - la bel - tà
121
ri - spet - to al - la bel - tà

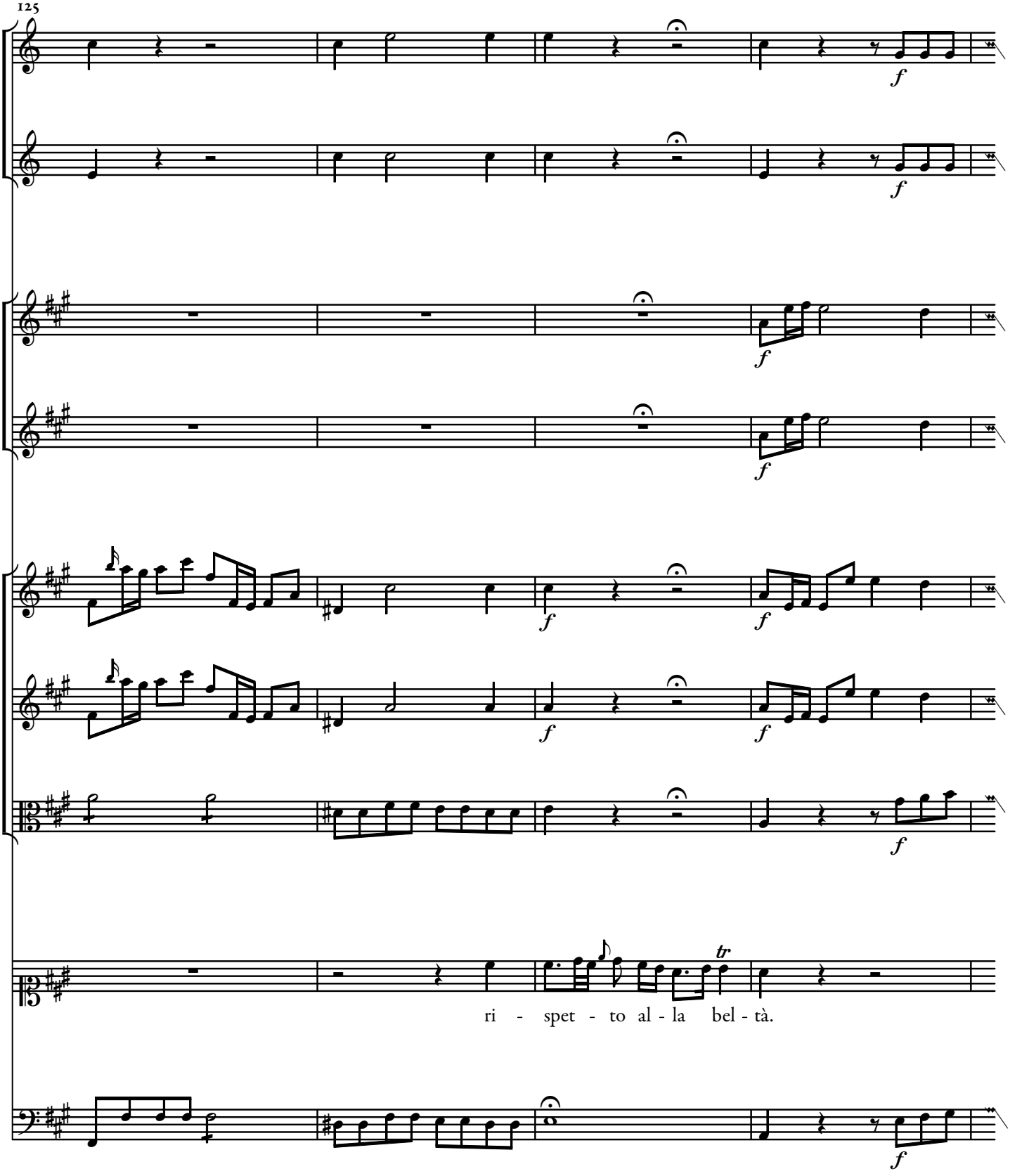
f
f
f
f
f
f
f
f
f
tr
ri - spet - to al - la bel - tà.
f

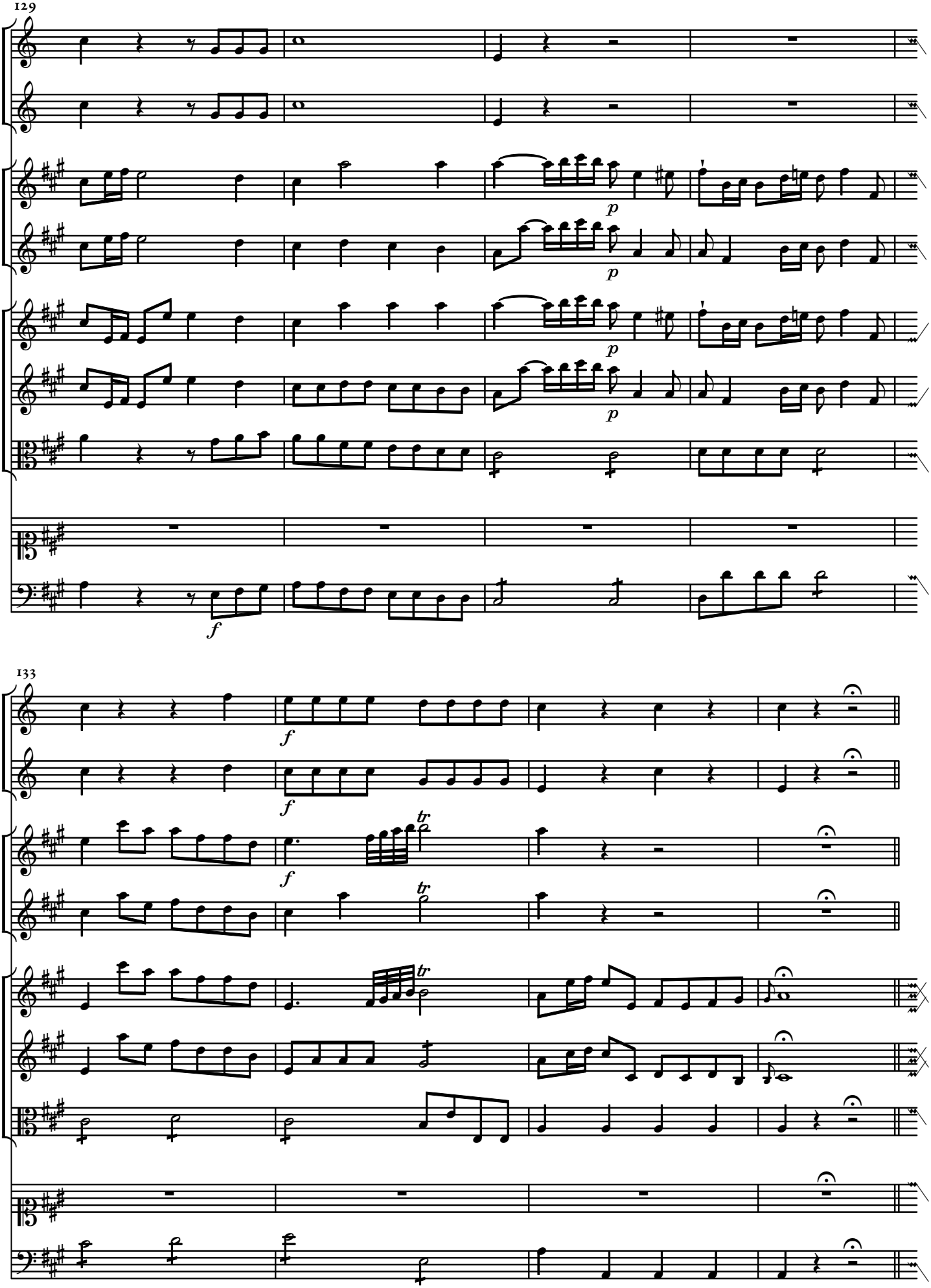
129
p
p
p
f
133
f
f
tr
tr
tr

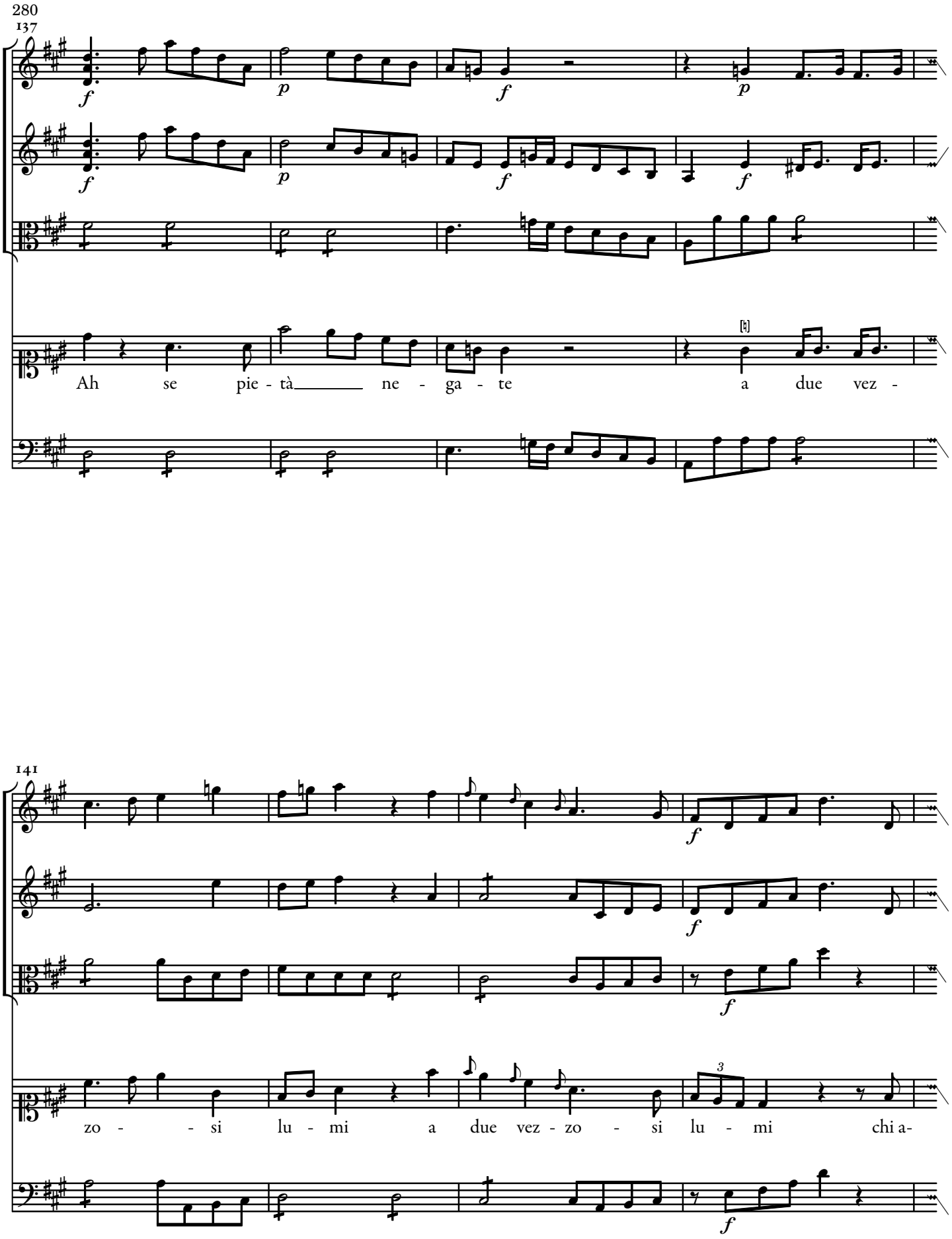
280
137
Ah se pie - tà ne - ga - te a due vez -
141
zo - - si lu - mi a due vez - zo - si lu - mi chi a-

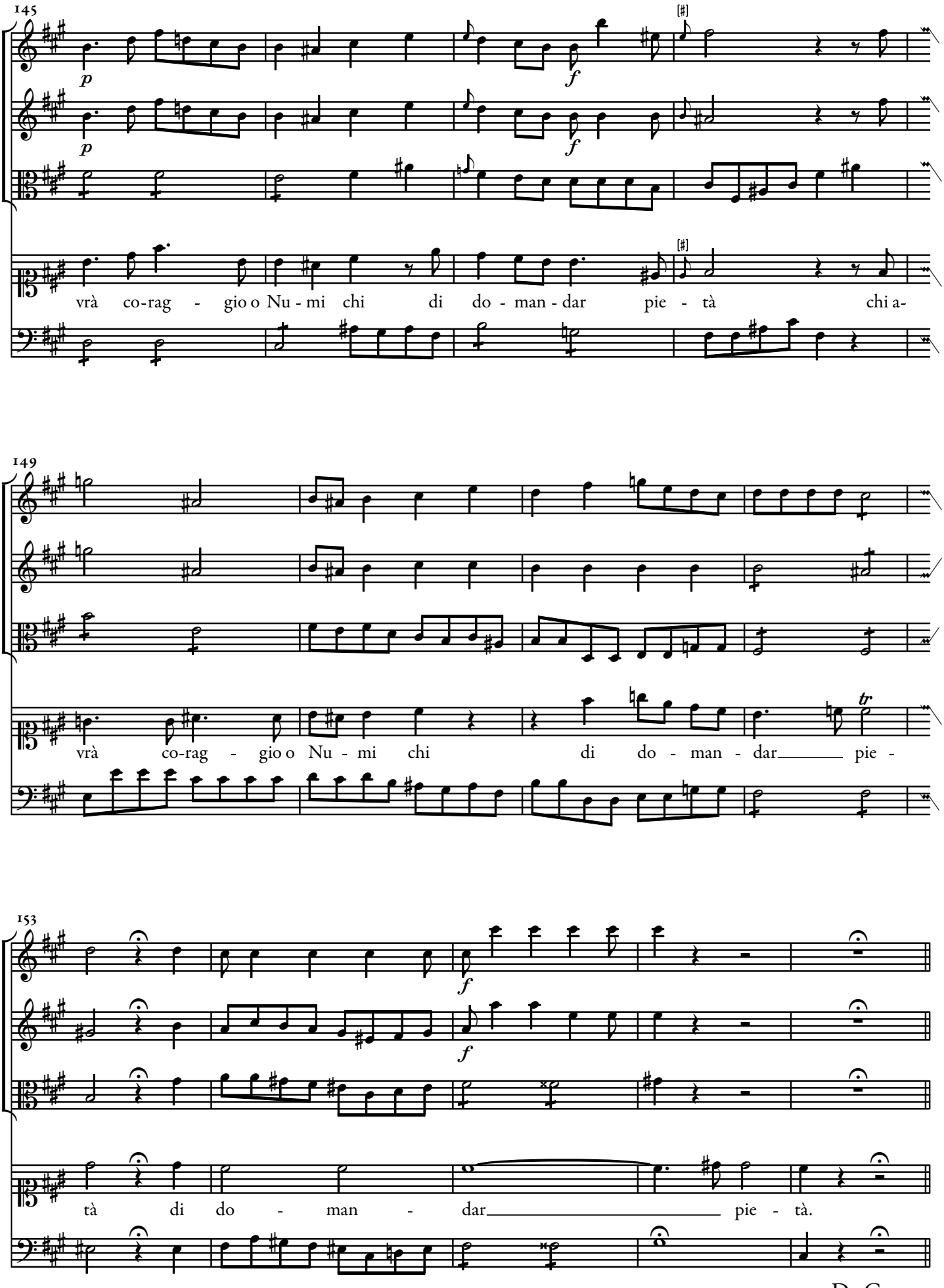
145
p
f
vrà co-rag - gio o Nu - mi chi di do - man - dar pie - tà chi a-
149
vrà co-rag - gio o Nu - mi chi di do - man - dar pie -
153
f
tà di do - man - dar pie - tà.

Da Capo.

Se viver non poss'io.

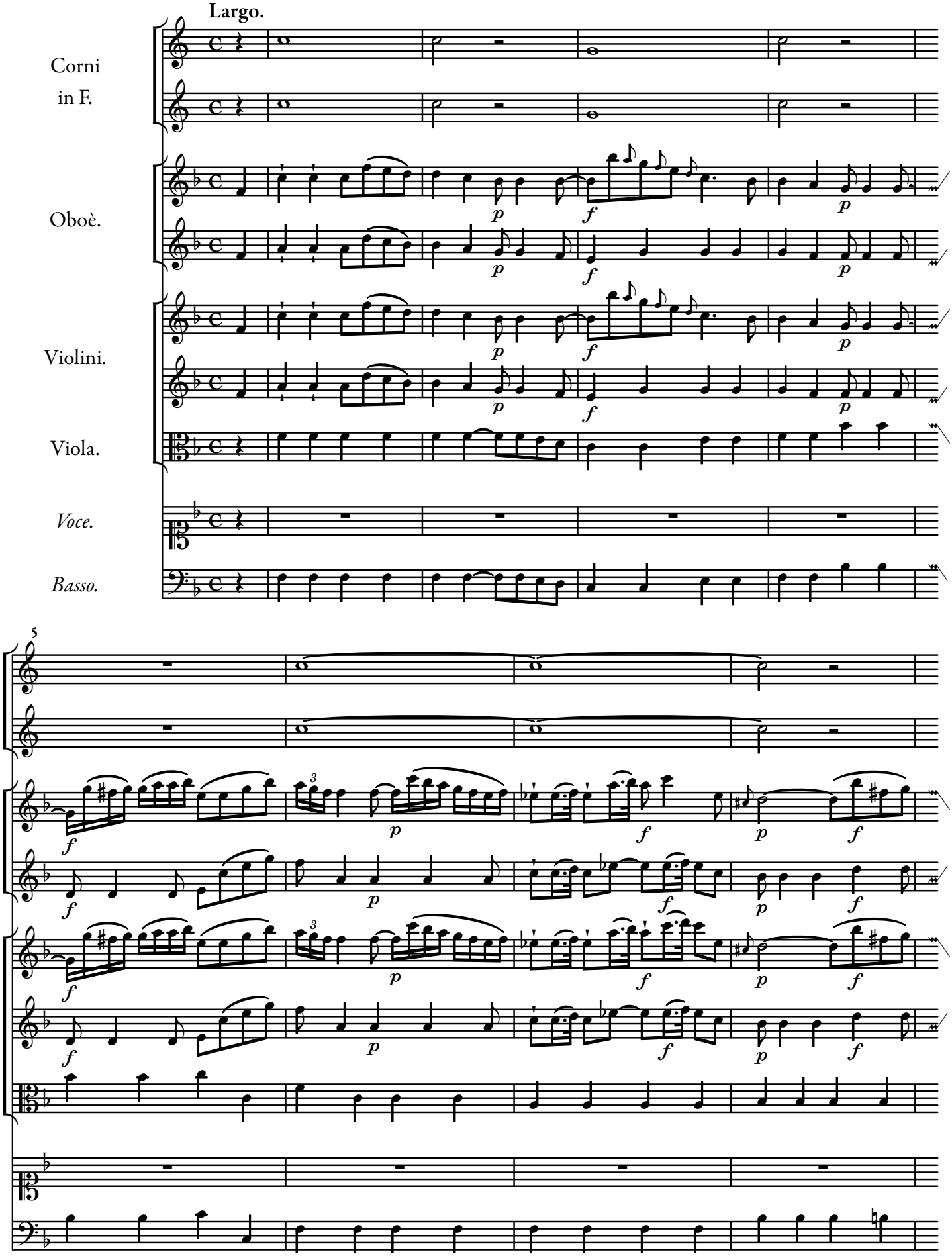

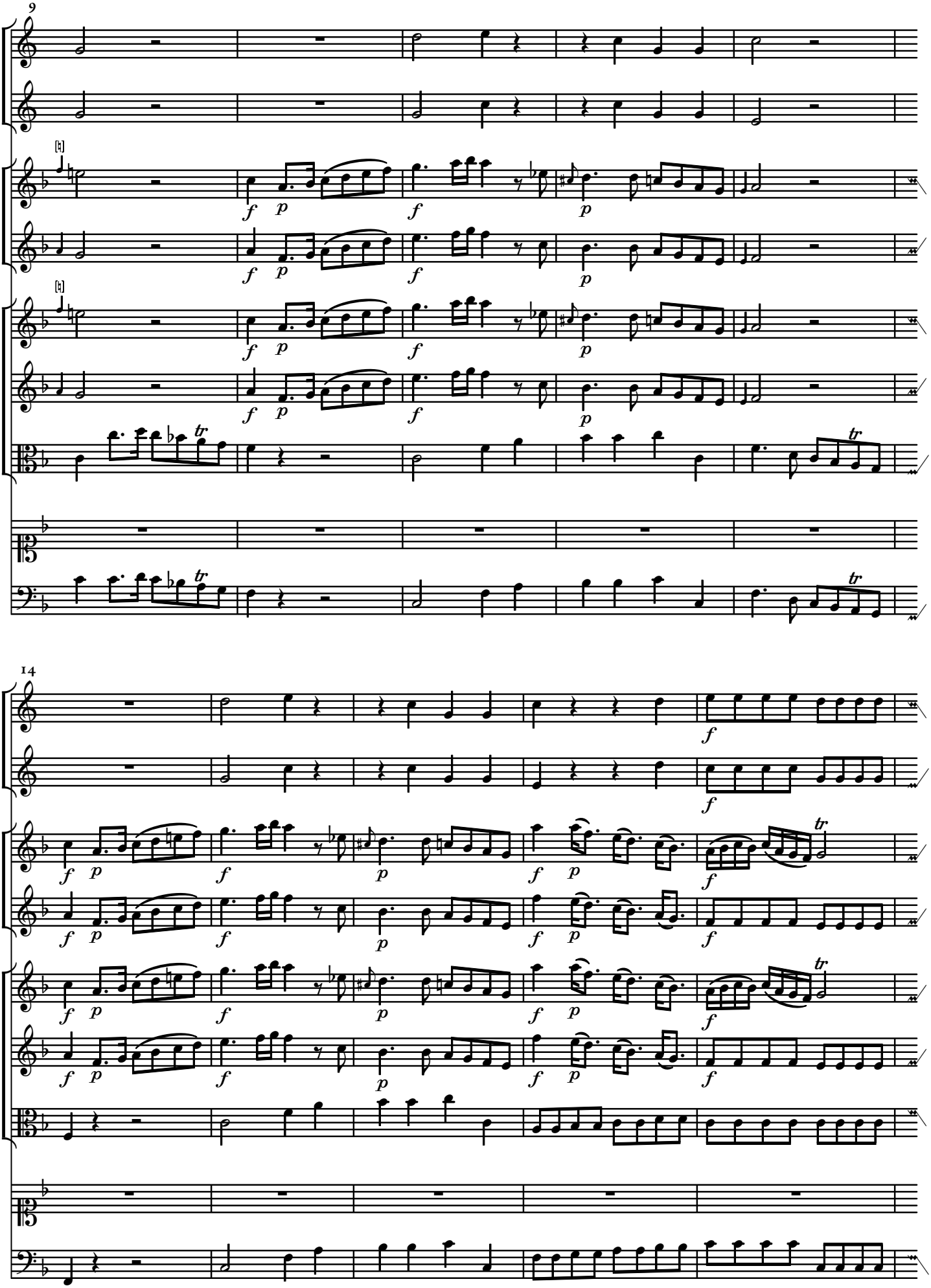
9
14

19

Se vi - ver non poss' io lun - - gi da te mio

24

be - ne lun - - gi da te mio be - ne la - sciami al - men ben

28

f *p*

f *p*

mi - o mo - rir vi - ci - no a te lun - gi da te mio be - - -

33

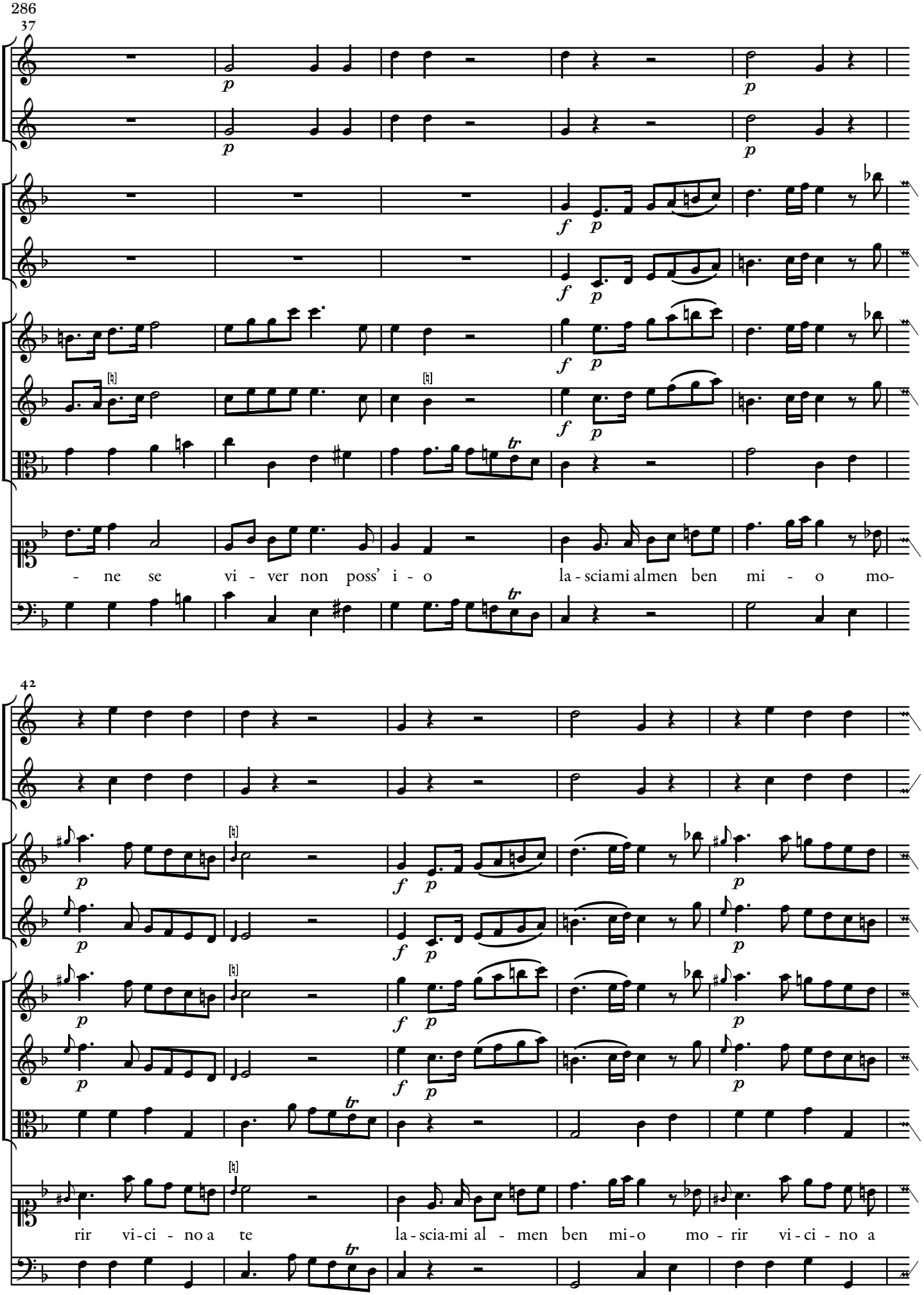
286
37
- ne se vi - ver non poss' i - o la - sciami almen ben mi - o mo-
42
rir vi-ci - no a te la - scia-mi al - men ben mi-o mo - rir vi - ci - no a

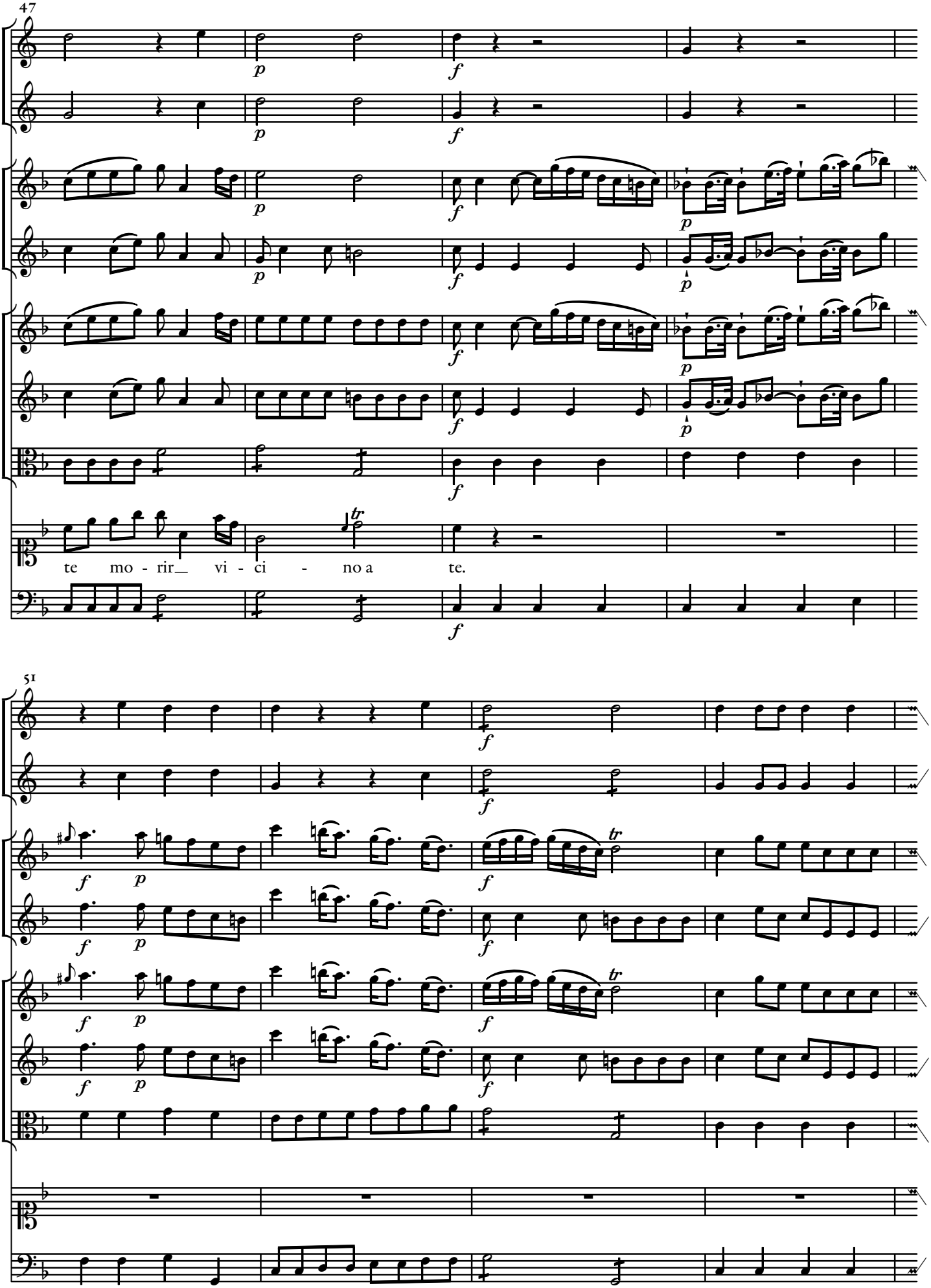
47
te mo - rir_ vi - ci - no a te.
51

55

Lun - gi lun - - gi da te mio be - ne se vi - ver non poss' i - o

60

la - sciami almen ben mio be - ne mo - - rir vi - ci - no a te

64

p

p

la - sciami mio be - - - - - - - - - - -

68

p

p

- - - - - - - - - ne mo - rir mo - rir vi -

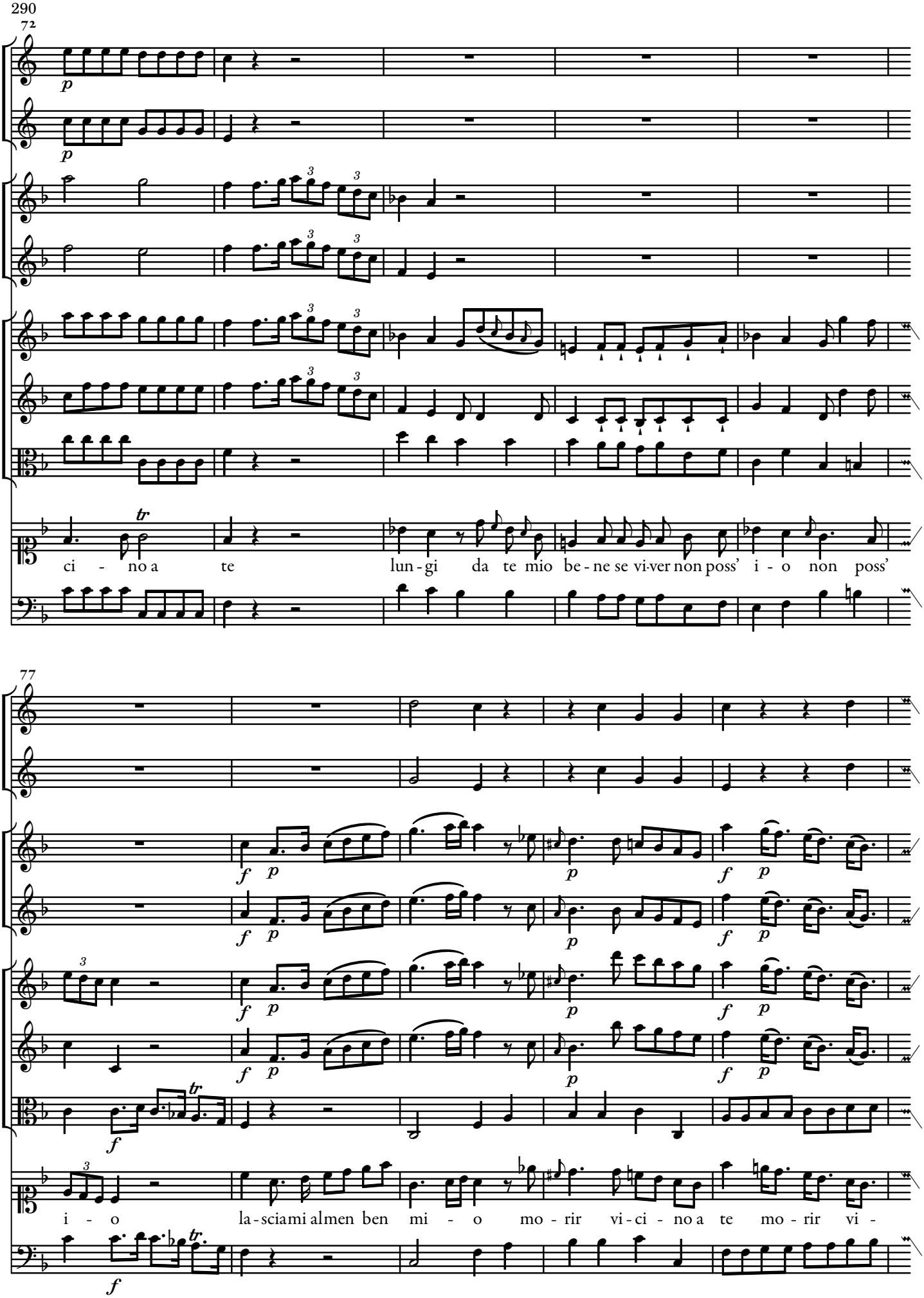
290
72
p
tr
ci - no a te lun - gi da te mio be - ne se vi-ver non poss' i - o non poss'
77
f
p
i - o la - sciami almen ben mi - o mo - rir vi - ci - no a te mo - rir vi -

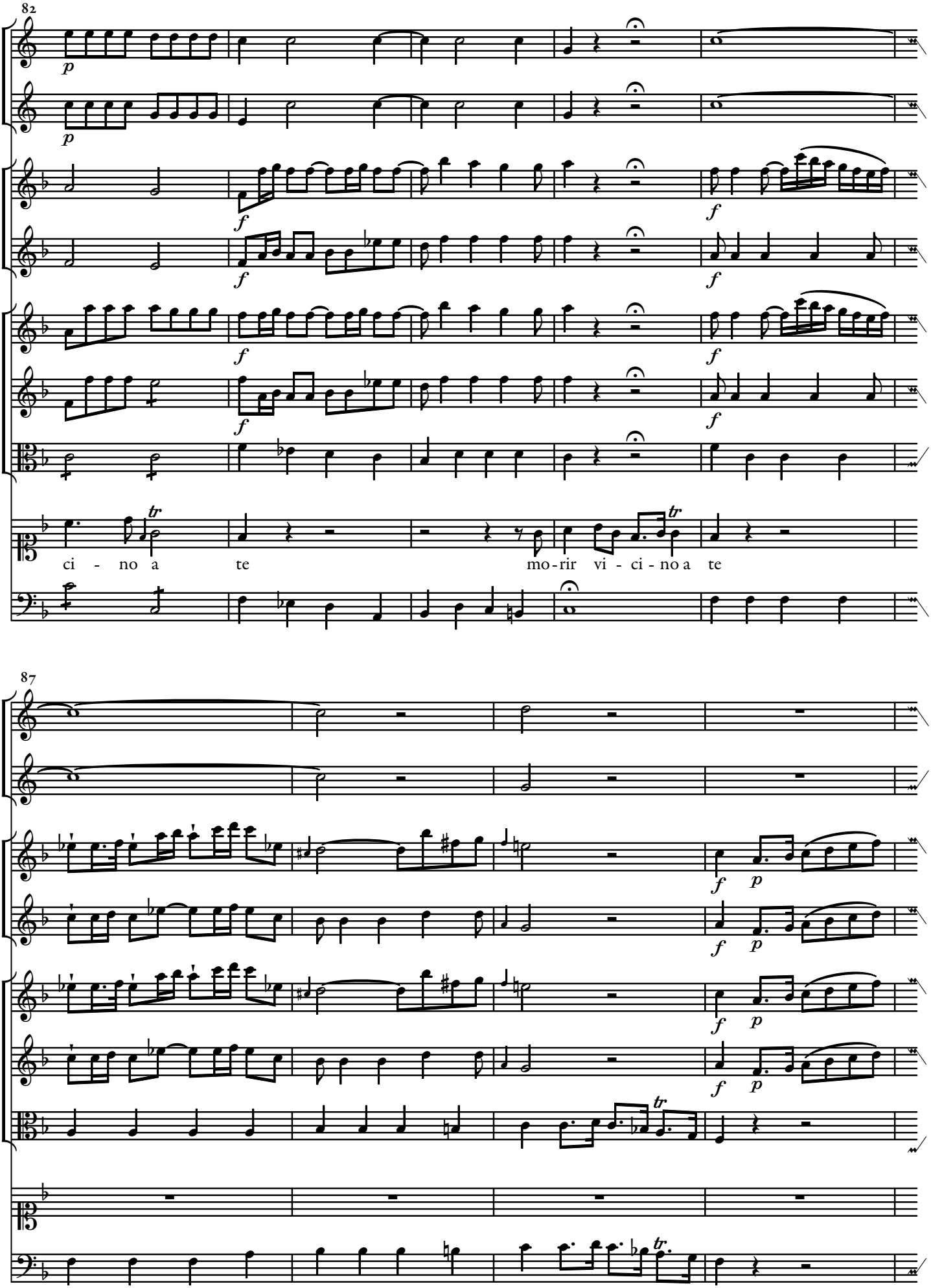
82
ci - no a te mo - rir vi - ci - no a te
87

91

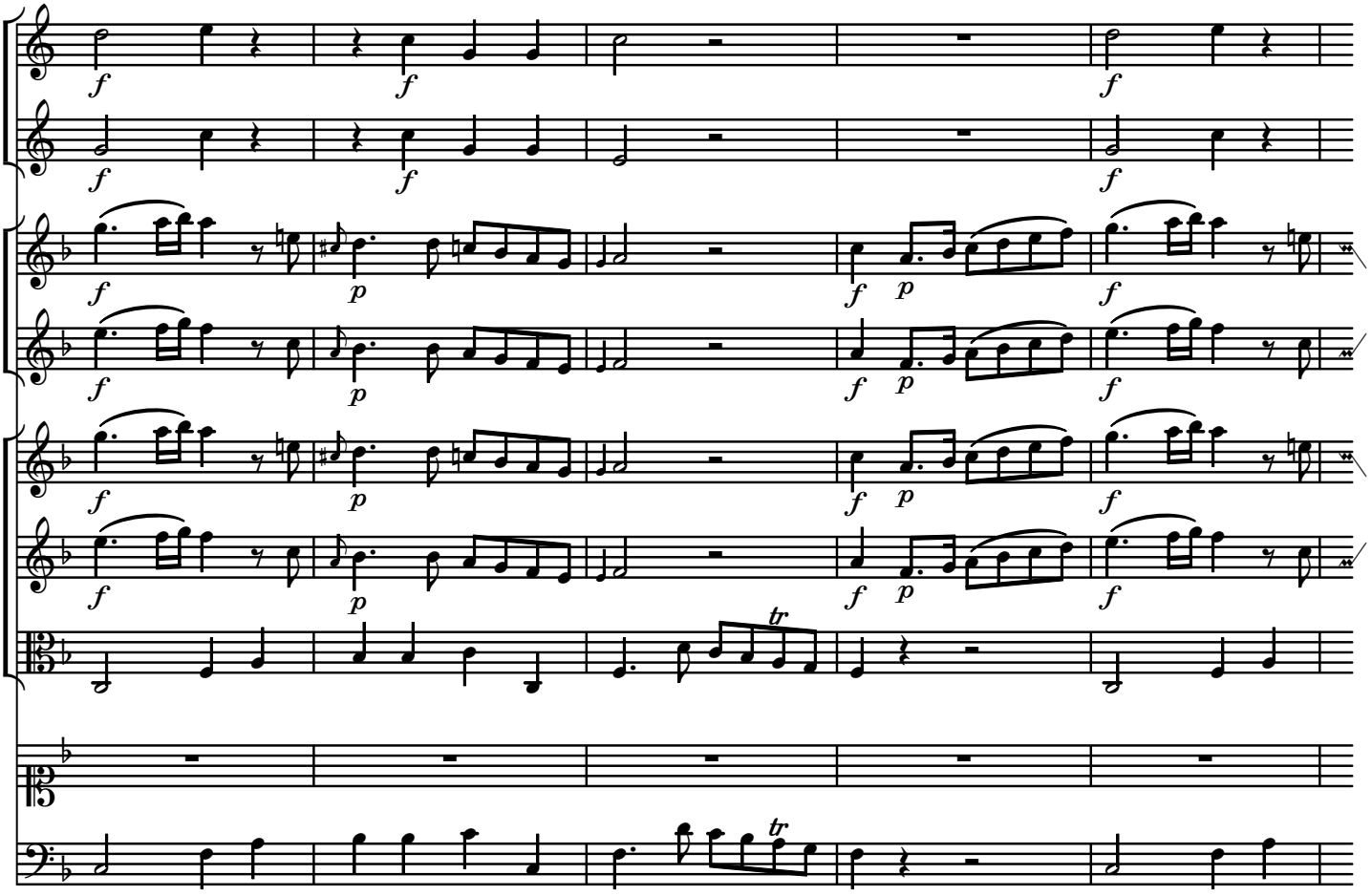

96

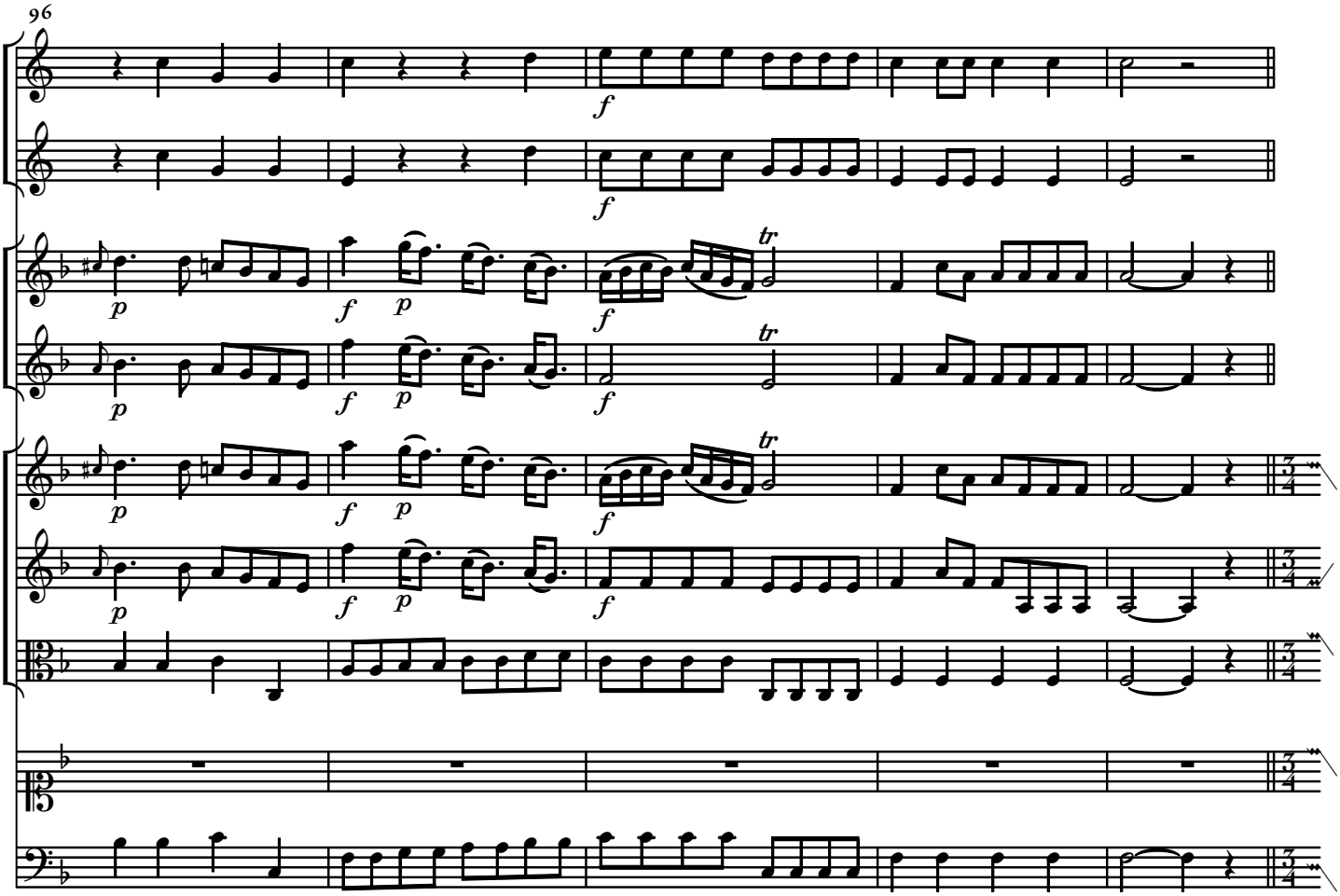

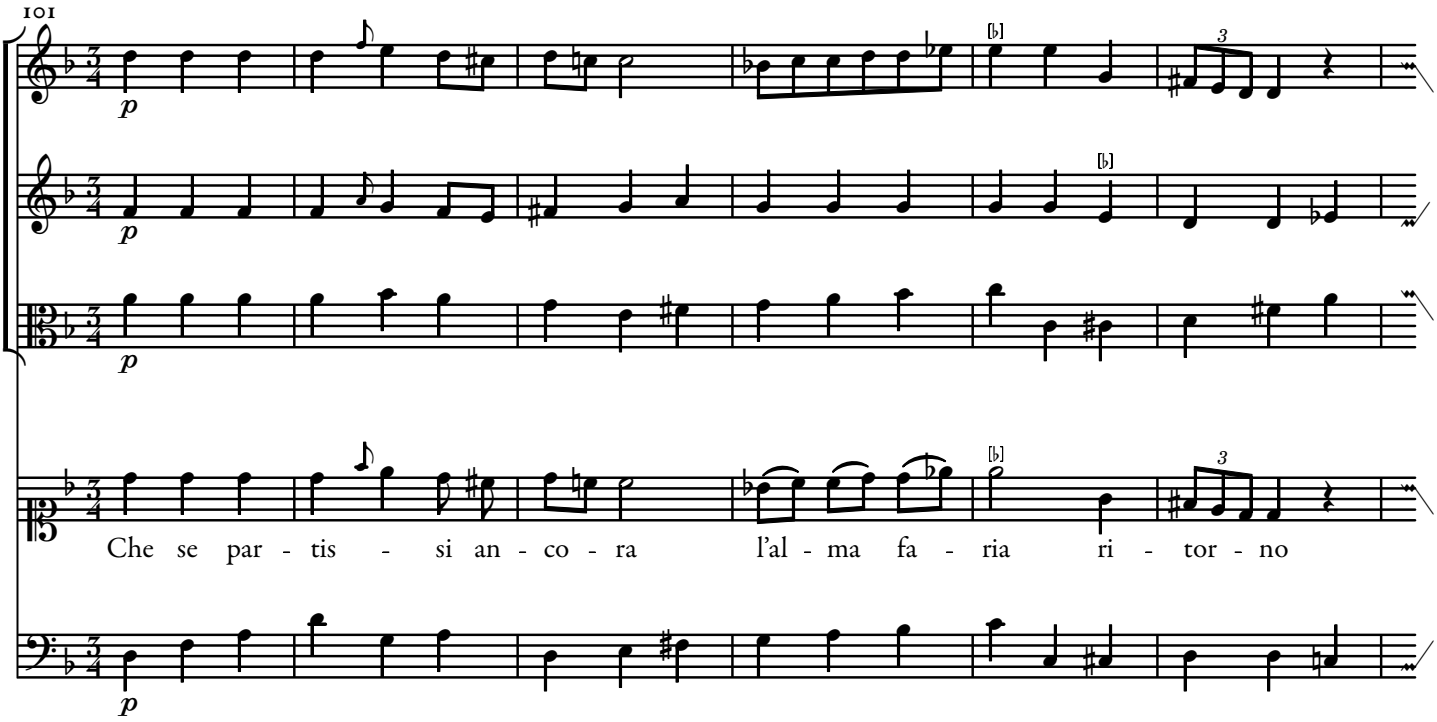
101
p
Che se par - tis - si an - co - ra l'al - ma fa - ria ri - tor - no

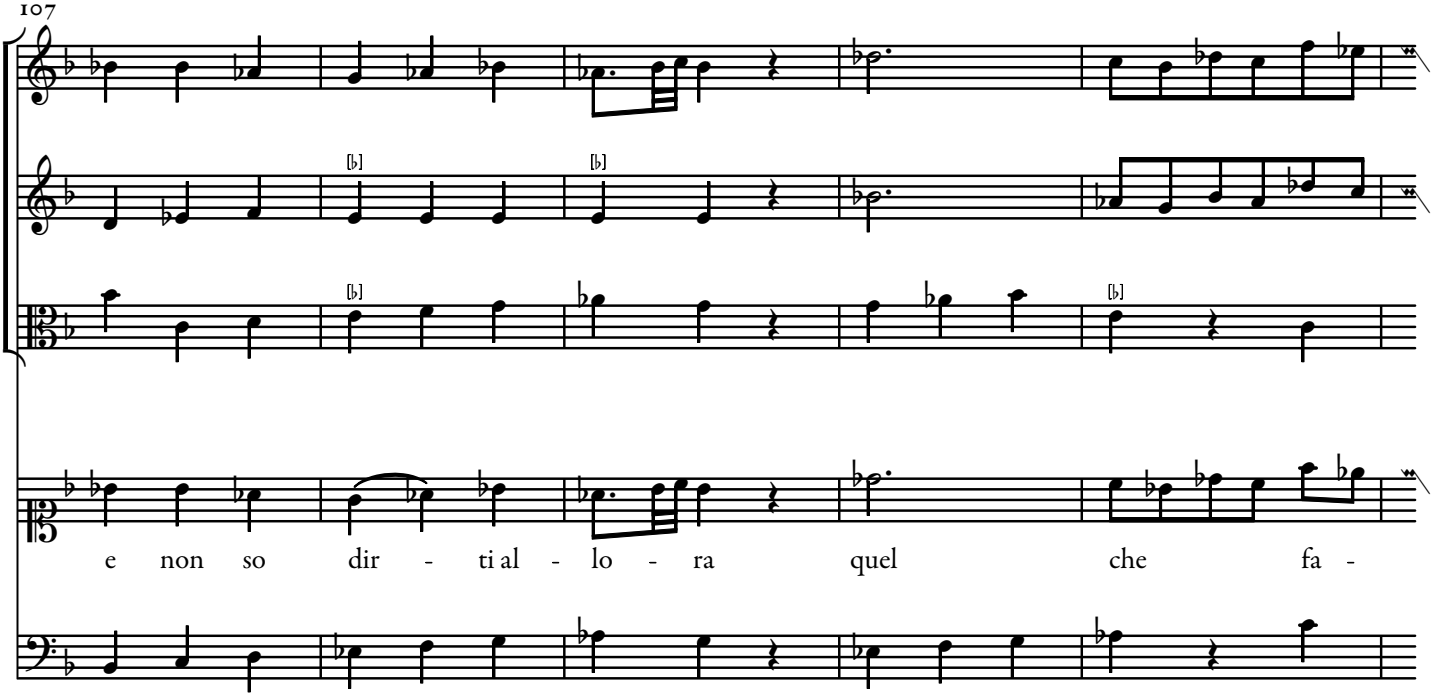
107
e non so dir - ti al - lo - ra quel che fa -

112

reb - be il piè e non so dir - ti al - lo - ra

117

quel che fa - reb - - - - - - be il piè.

Da Capo.

Siam navi all'onde algenti.

Recitativo.

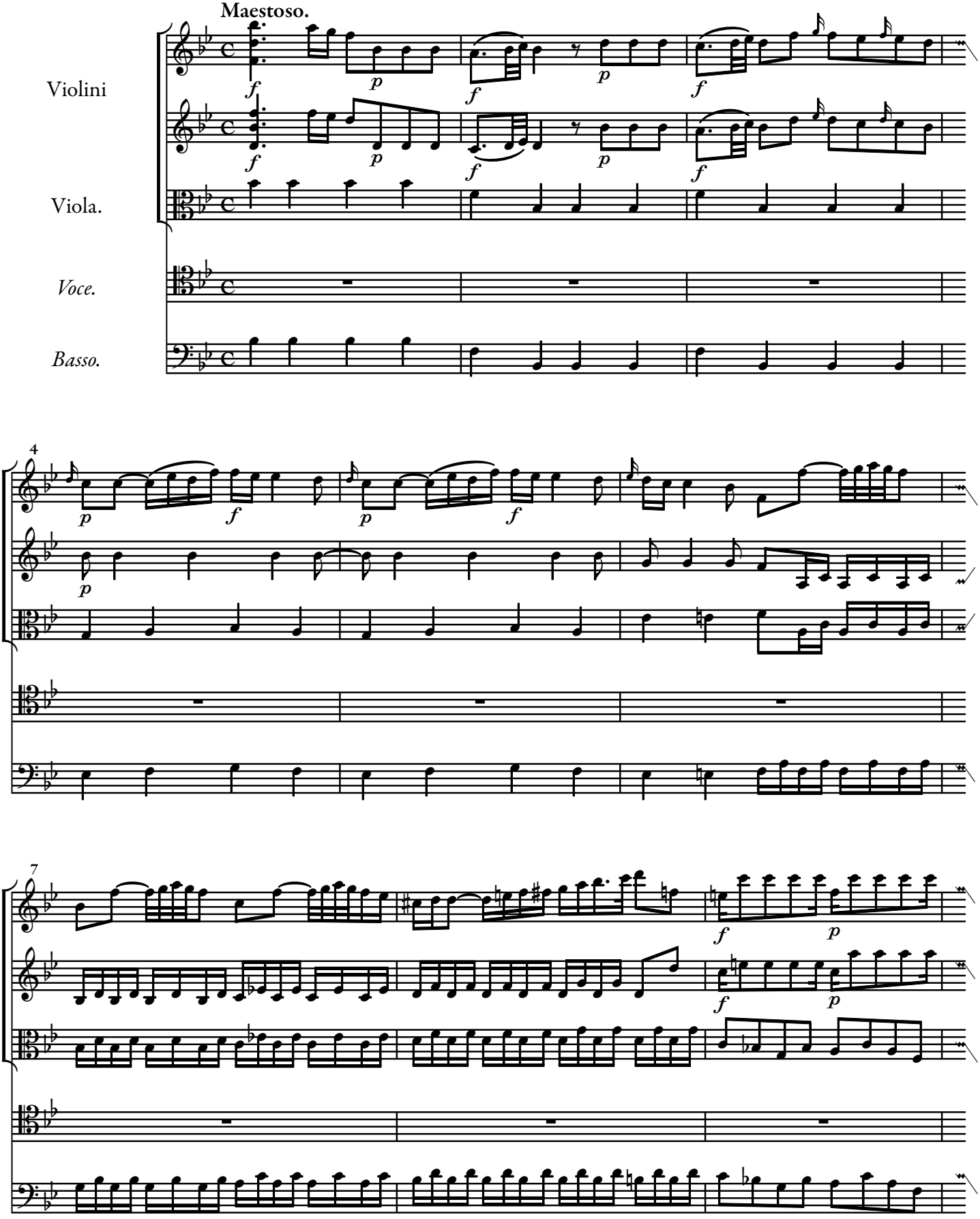

10

13

In - sa - na in - sa - na gioventù! qual - o - ra e - spo - sta ti veggo

17

tan - to agl' im - pe - ti d'a - mo - re di mia vec - chiezza io mi con - so - lo e

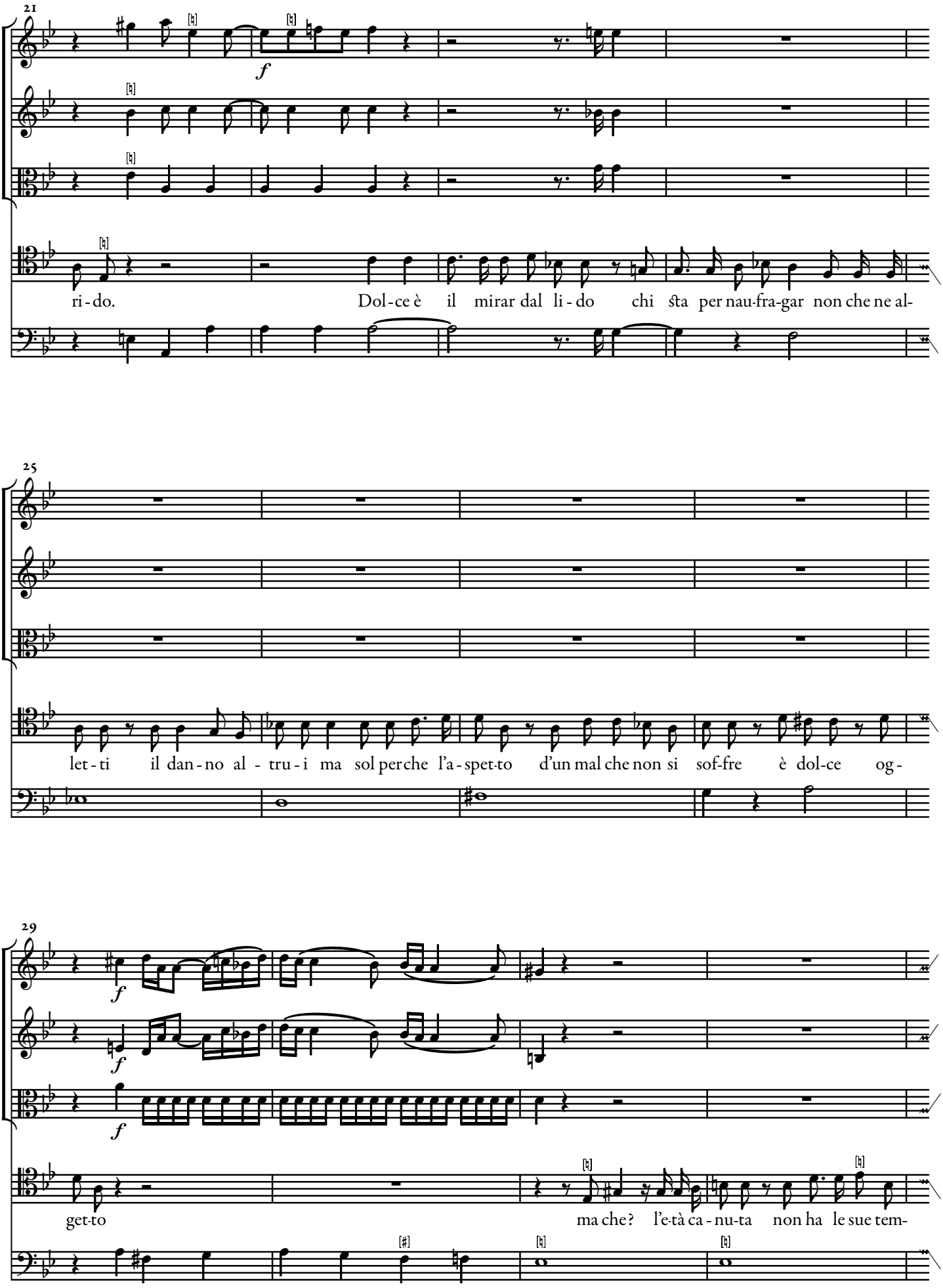
21
ri - do.
Dol - ce è il mirar dal li - do chi sta per nau-fra-gar non che ne al-
25
let - ti il dan - no al - tru - i ma sol per che l'a - spet-to d'un mal che non si sof-fre è dol-ce og -
29
get-to
ma che? l'e-tà ca - nu-ta non ha le sue tem-

33

f e risoluto.

f e risoluto.

pe - ste? Ah che pur - trop-po ha le sue pro - pri - e e dal timor dell' al - tre sciol-ta non

f

36

è. Son le follie di - ver-se ma fol-le è o-gnu - no

39

risoluto. *f*

risoluto.

risoluto.

e a suo pia-cer ne ag-gi - ra l'o-dio, l'amor, la cu-pi - di - gia o l'i - ra.

risoluto. *f*

Segue l'Aria.

Aria.

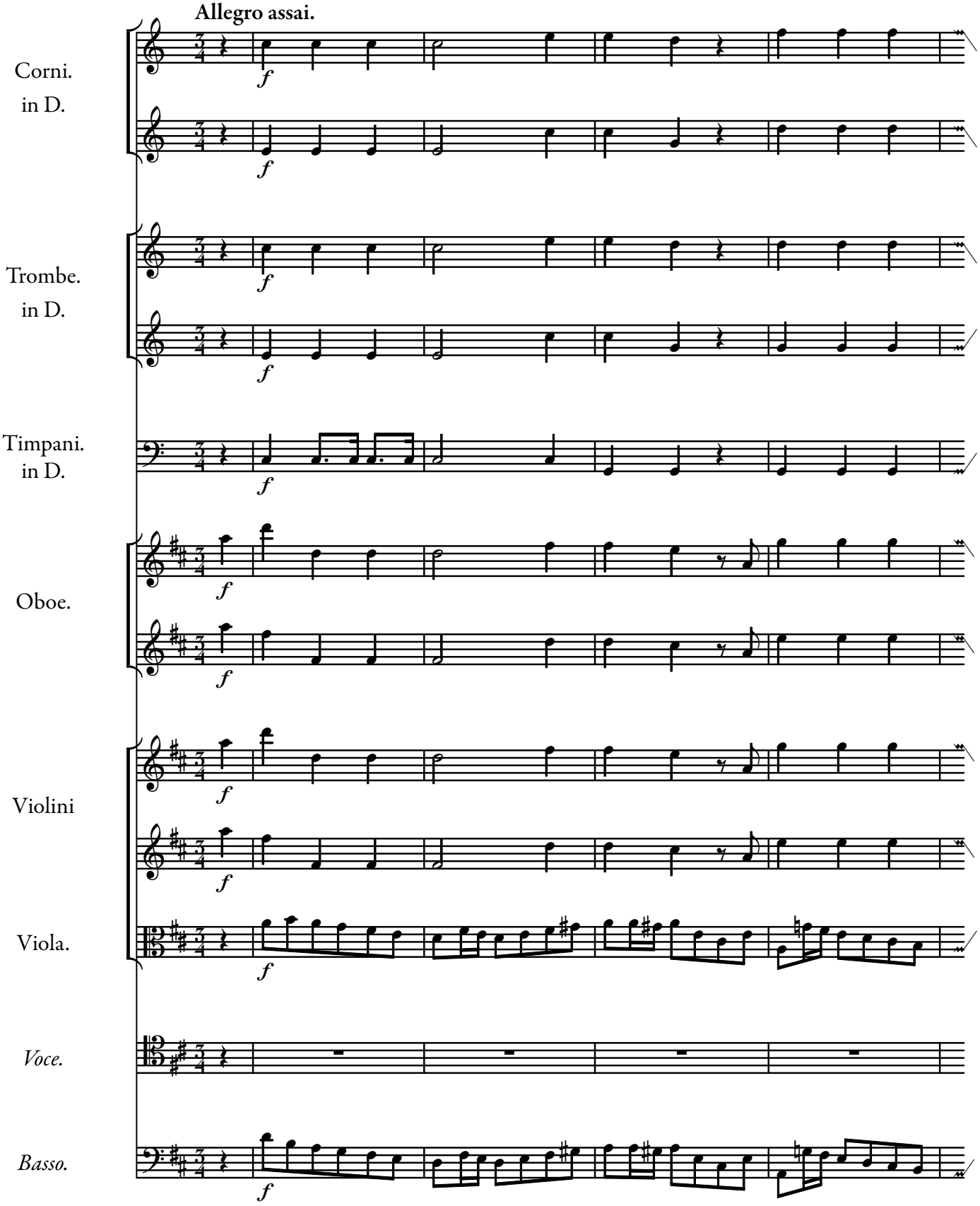
Allegro assai.
Corni.
in D.
Trombe.
in D.
Timpani.
in D.
Oboe.
Violini
Viola.
Voce.
Basso.
f

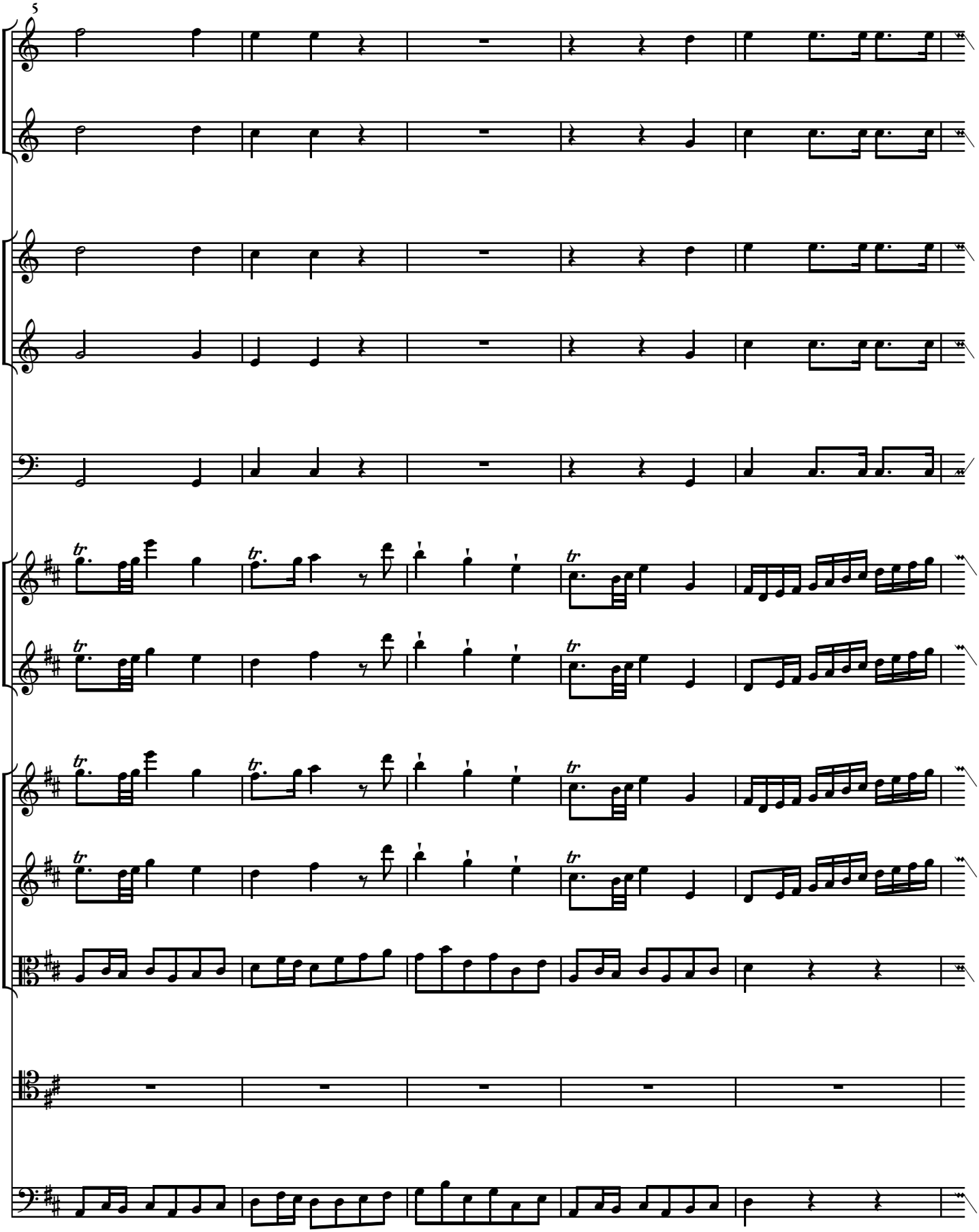
5

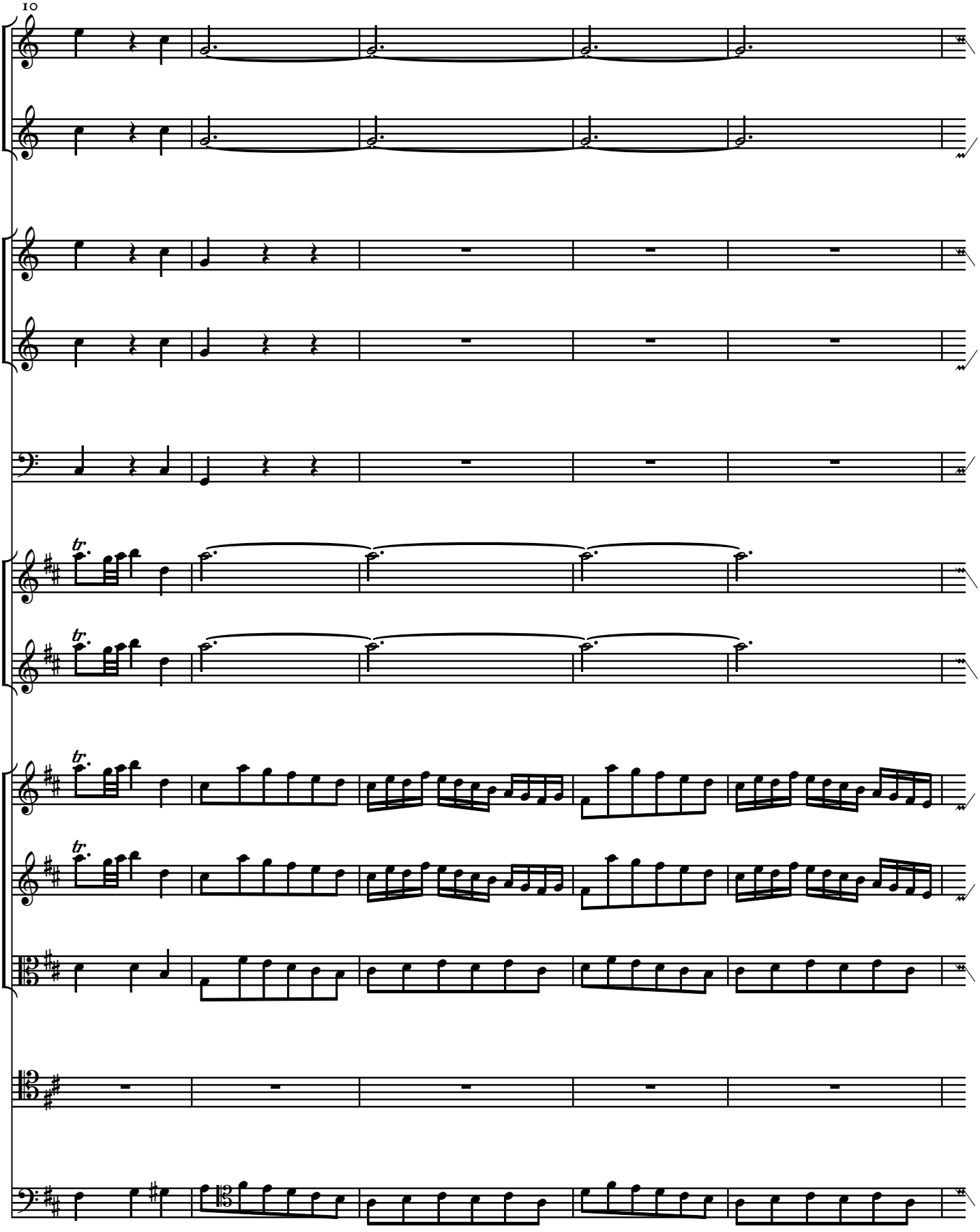
10

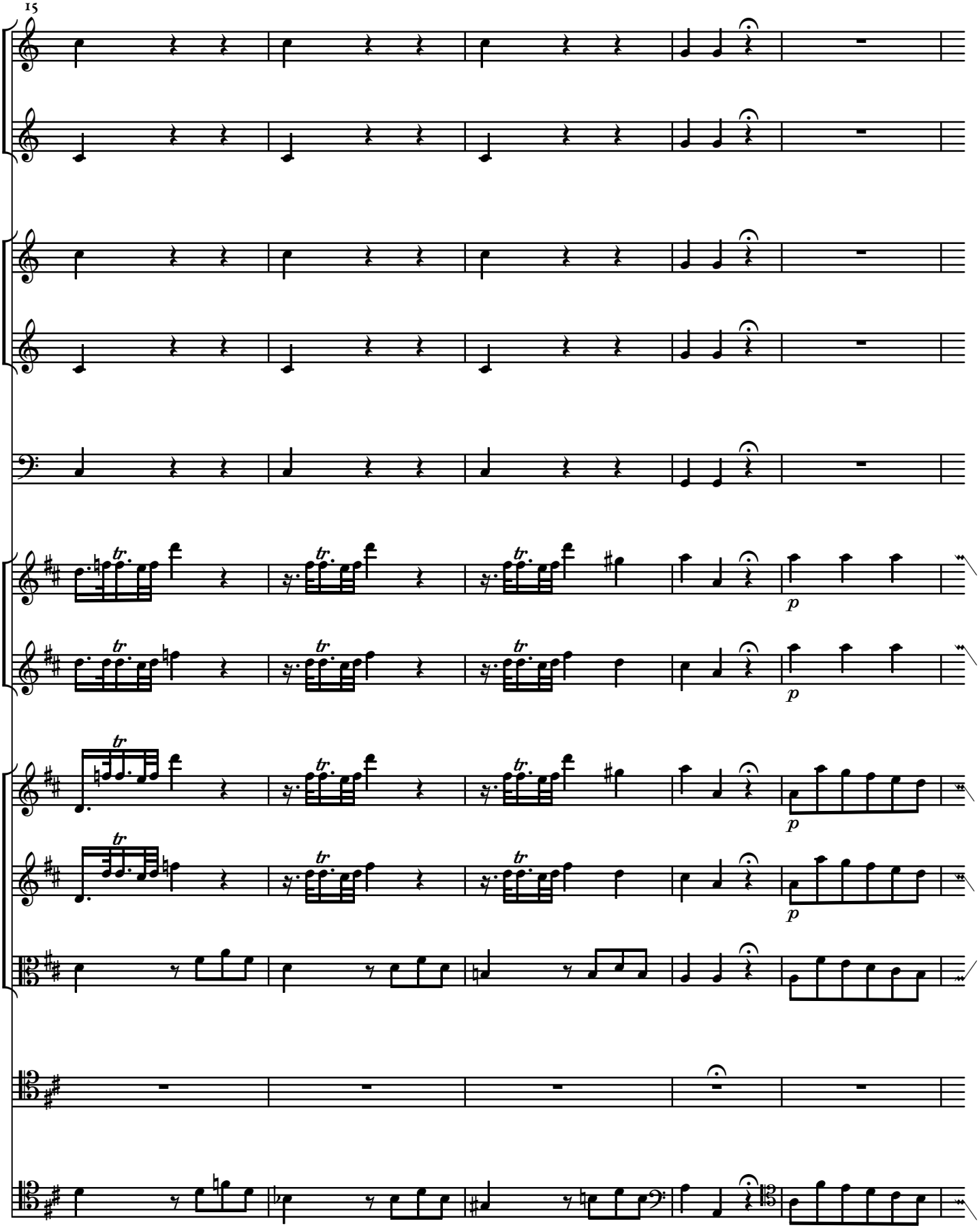
15
tr
p

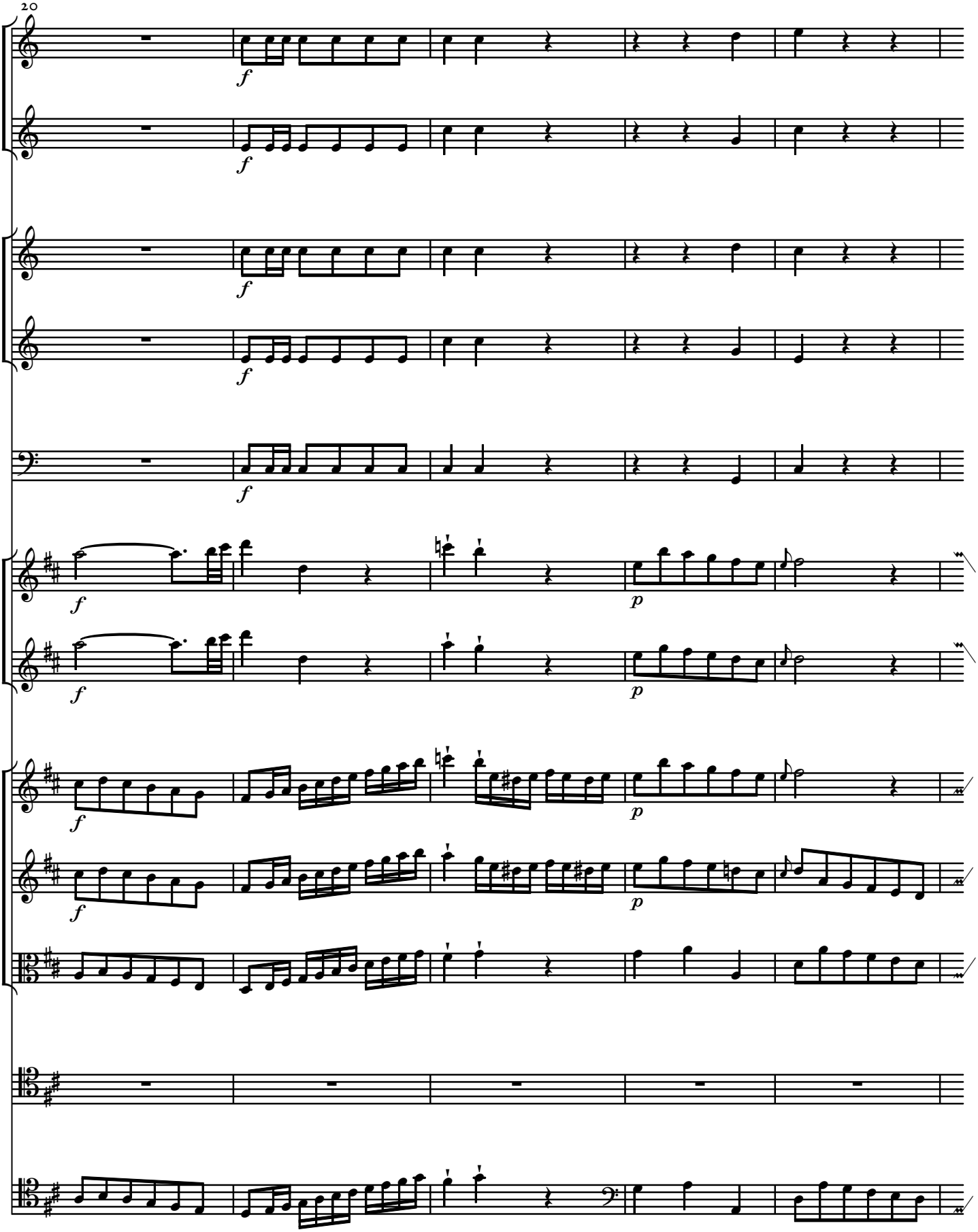
20
f
p

25

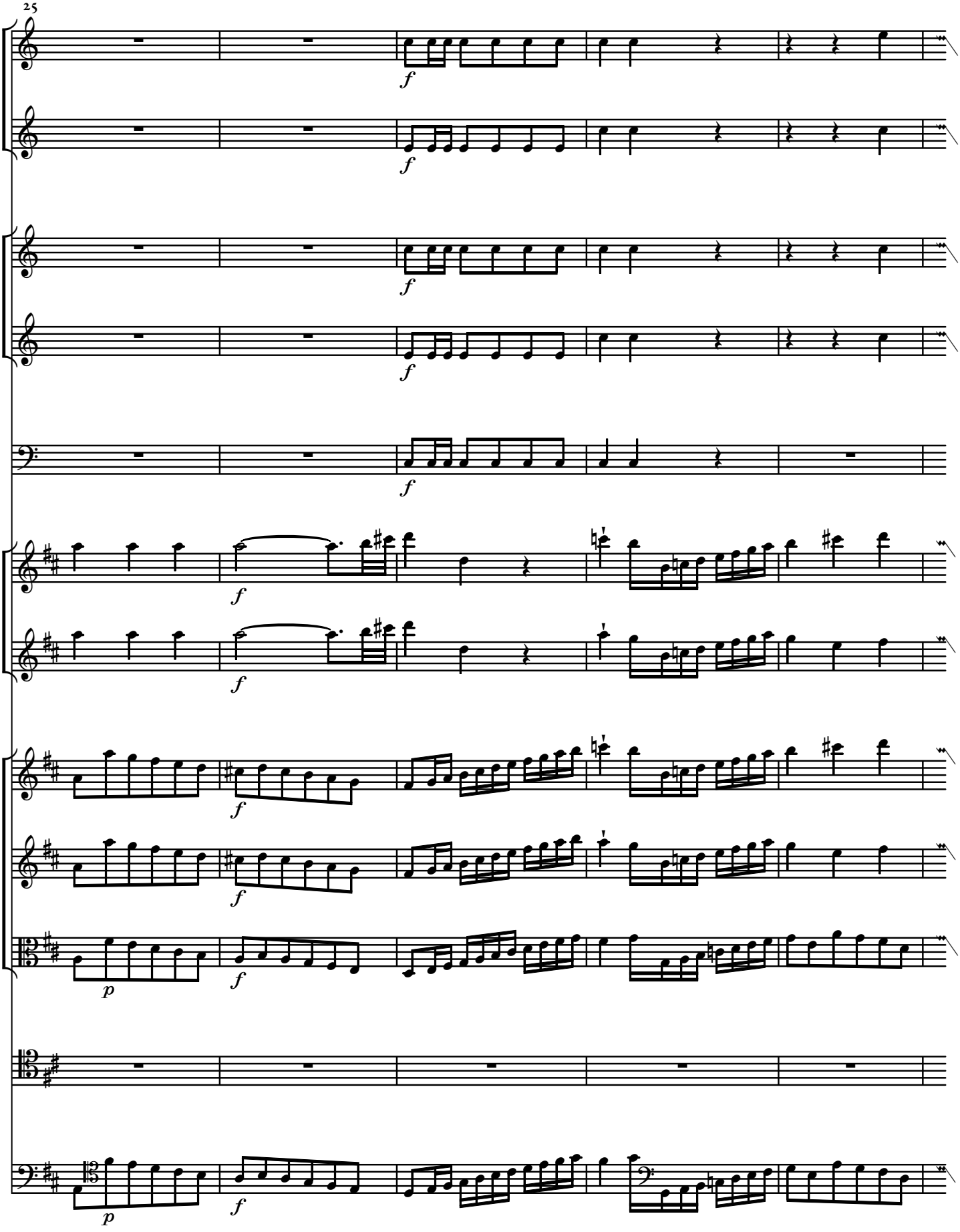

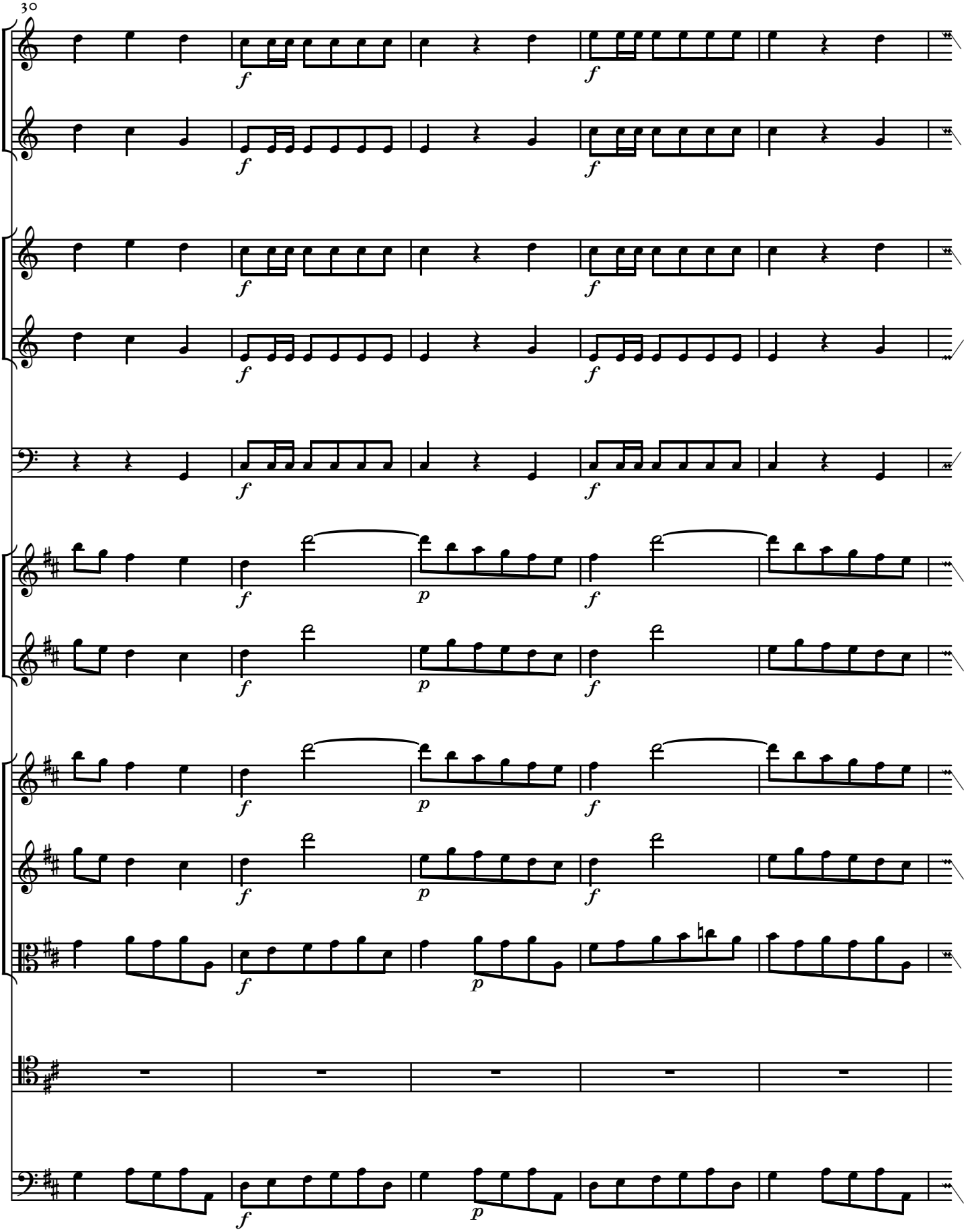
30

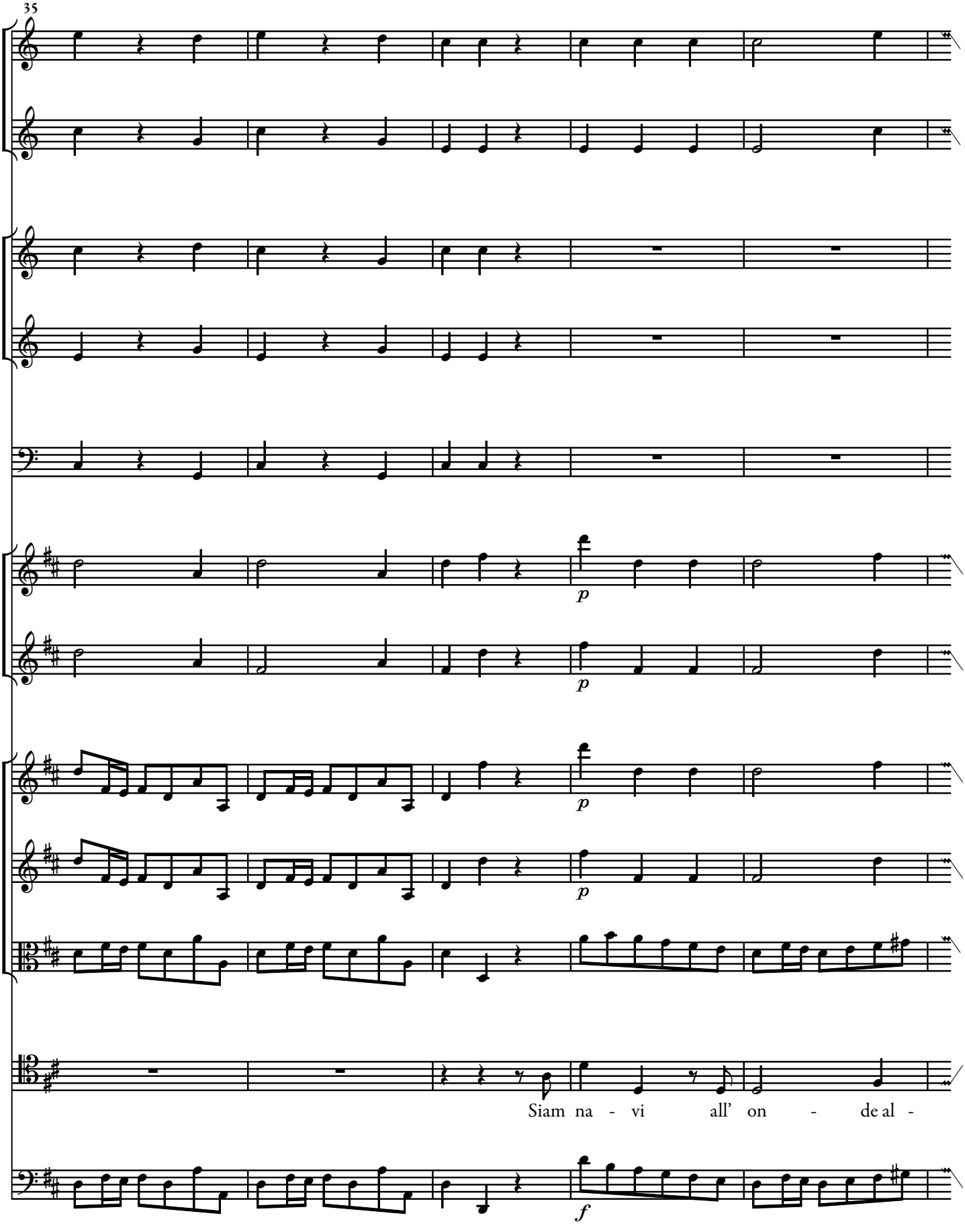
p
p
p
Siam na - vi all' on - de al -
f

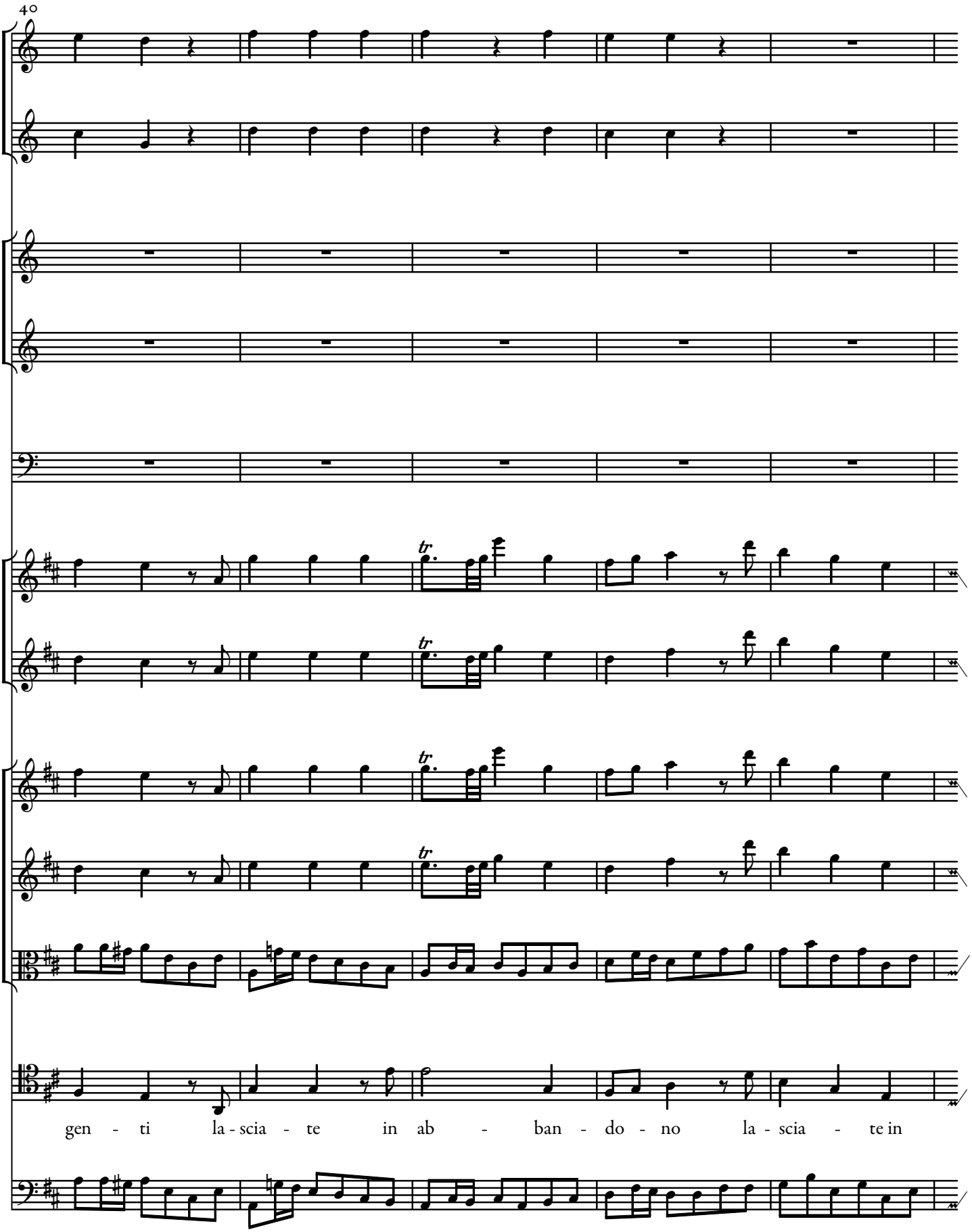
4°
gen - ti la - scia - te in ab - ban - do - no la - scia - te in

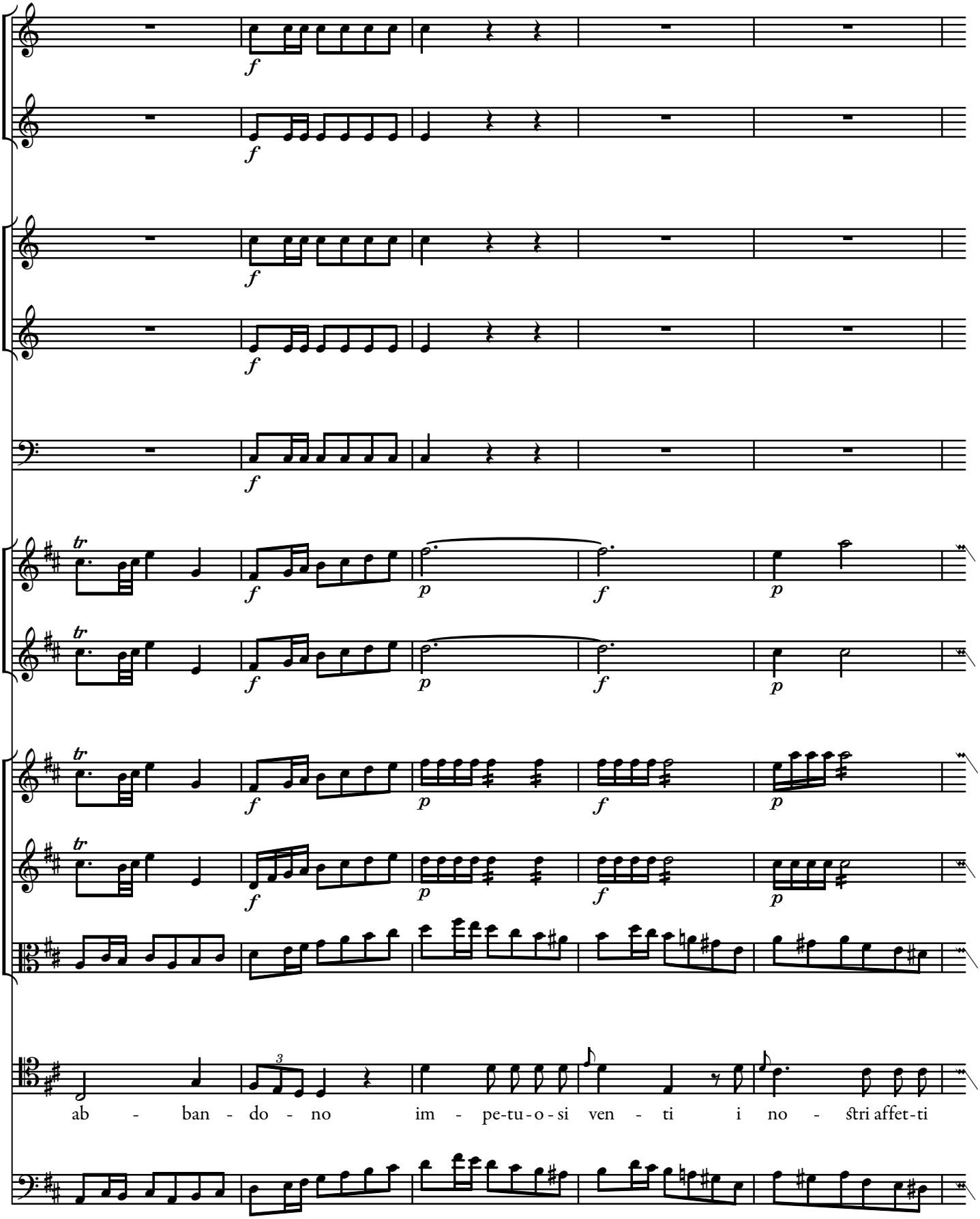
ab - ban - do - no im - pe-tu-o-si ven - ti i no - stri affet-ti

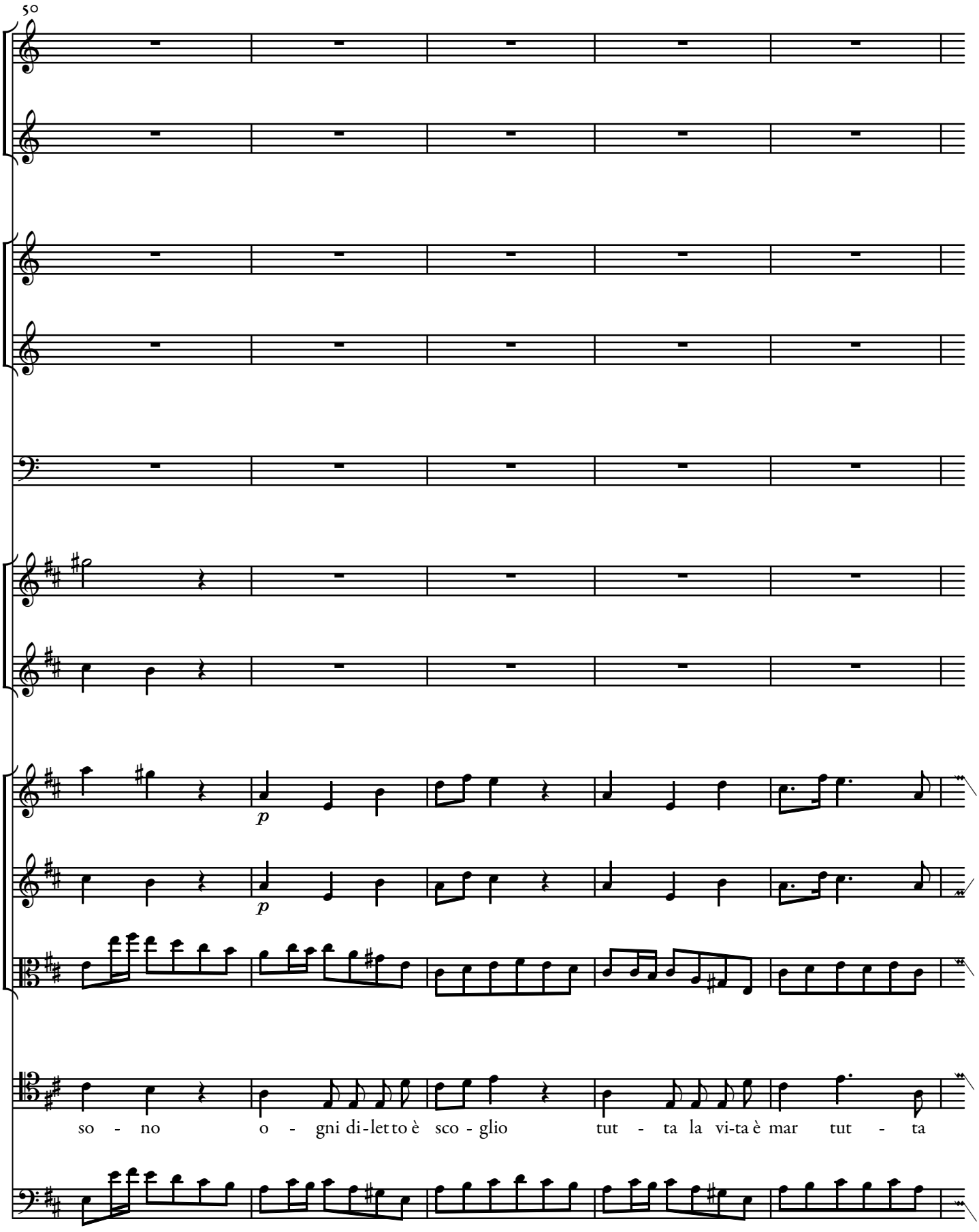
50
p
p
so - no o - gni di-let to è sco - glio tut - ta la vi-ta è mar tut - ta

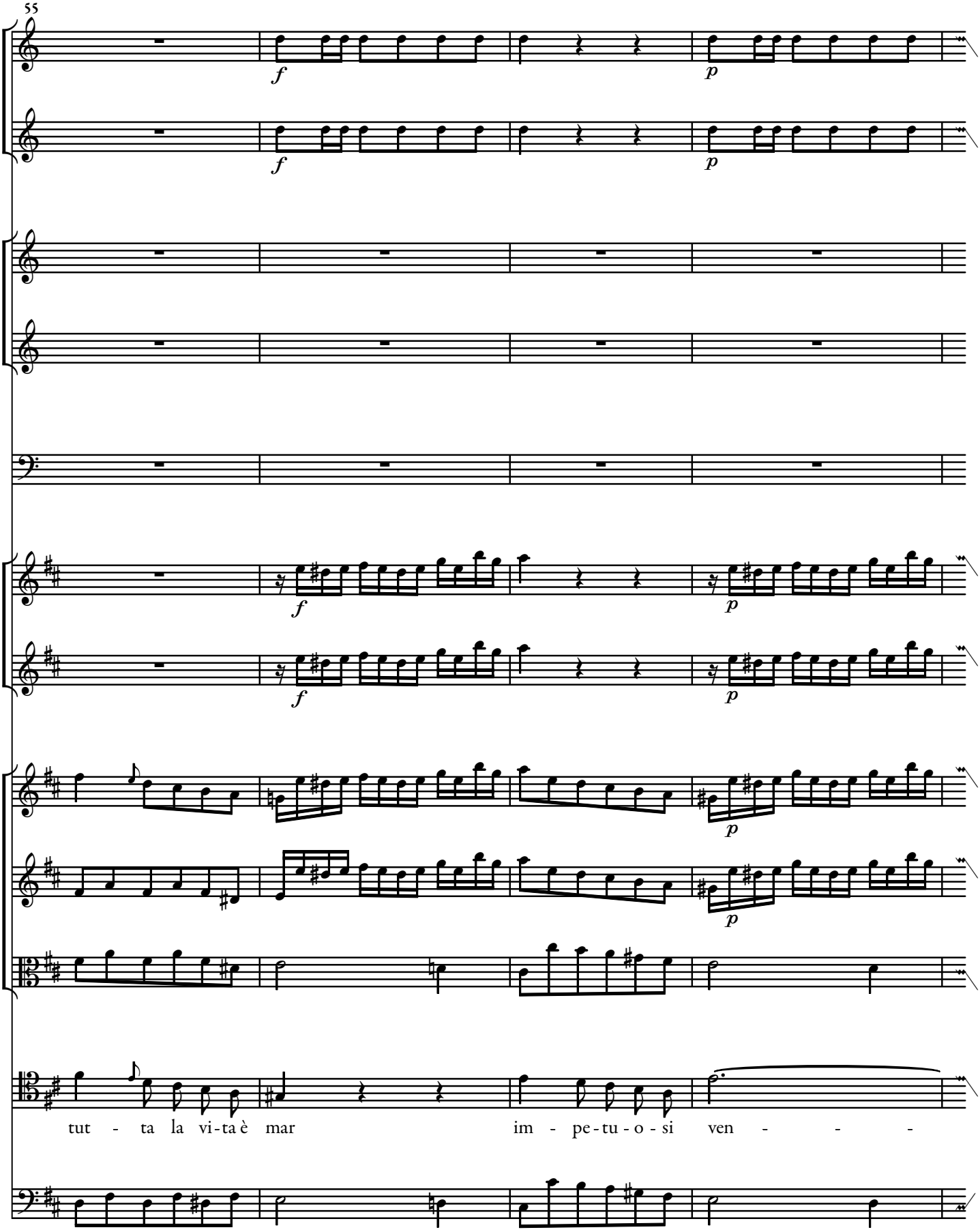
f
p
f
p
f
p
f
p
p
p
tut - ta la vi-ta è mar
im - pe-tu - o - si
ven - - -

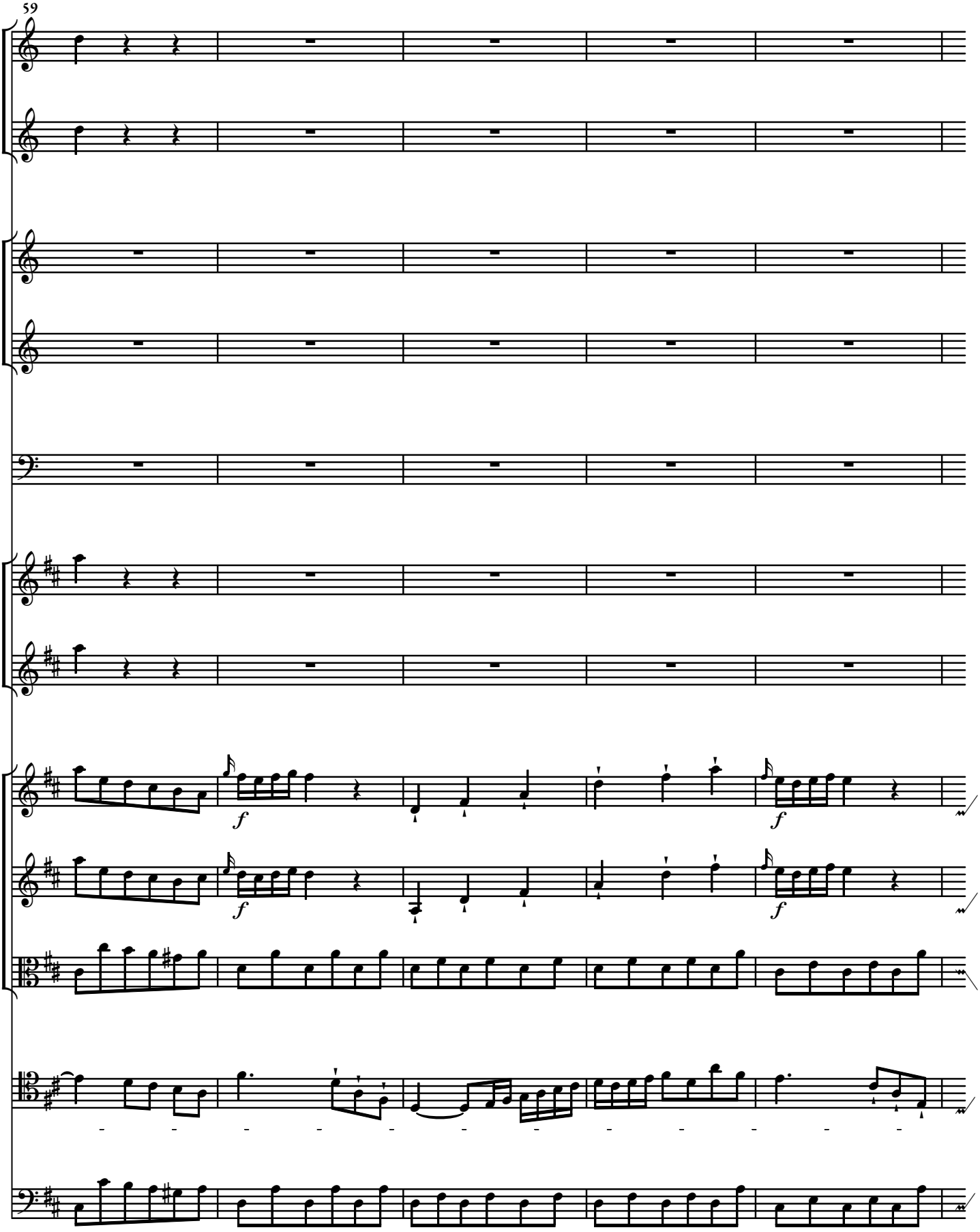
59
f
f
f
f

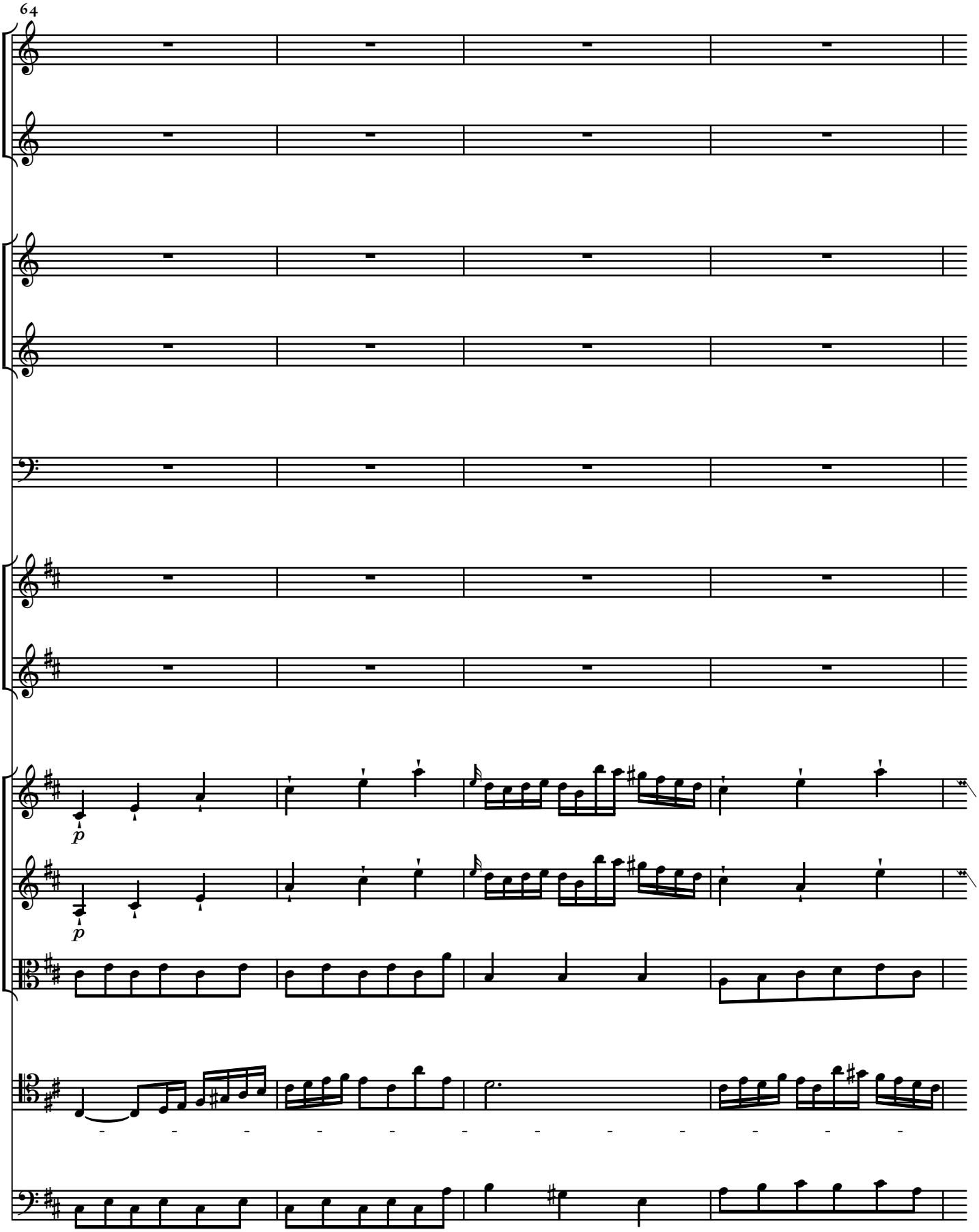
64
p
p

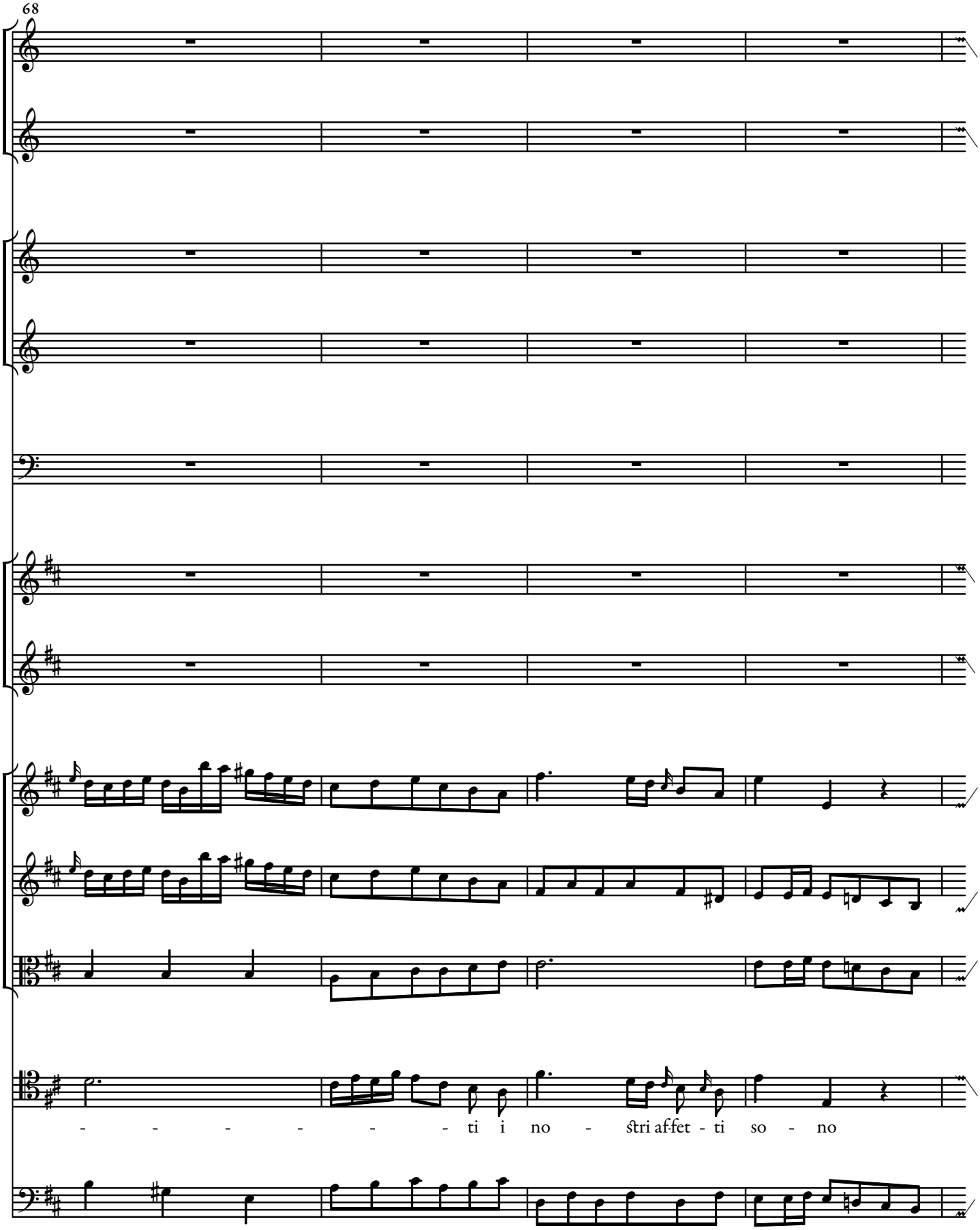
68
- - - - - - - - ti i no - stri af-fet - ti so - no

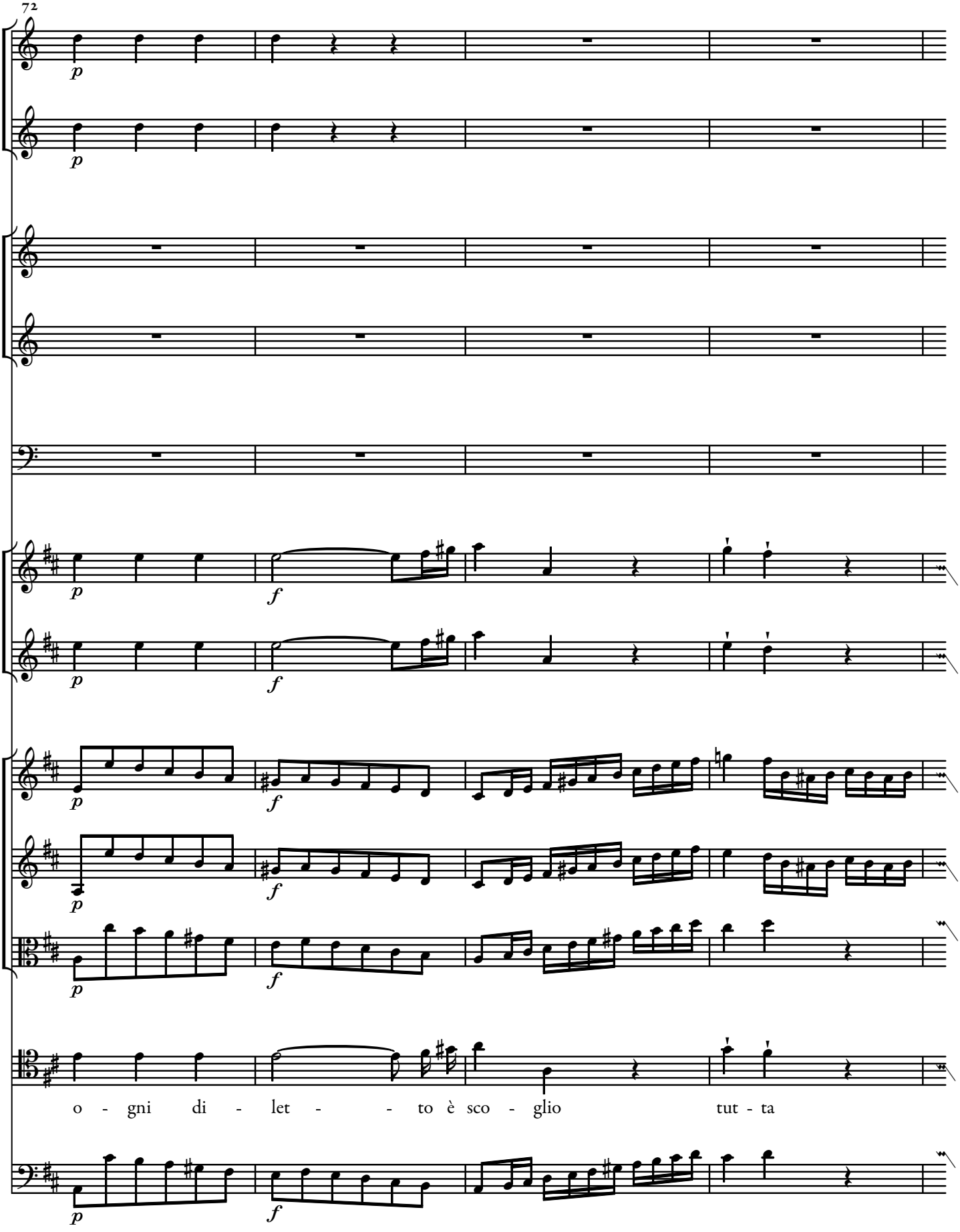
72
p
f
o - gni di - let - - to è sco - glio tut - ta

76

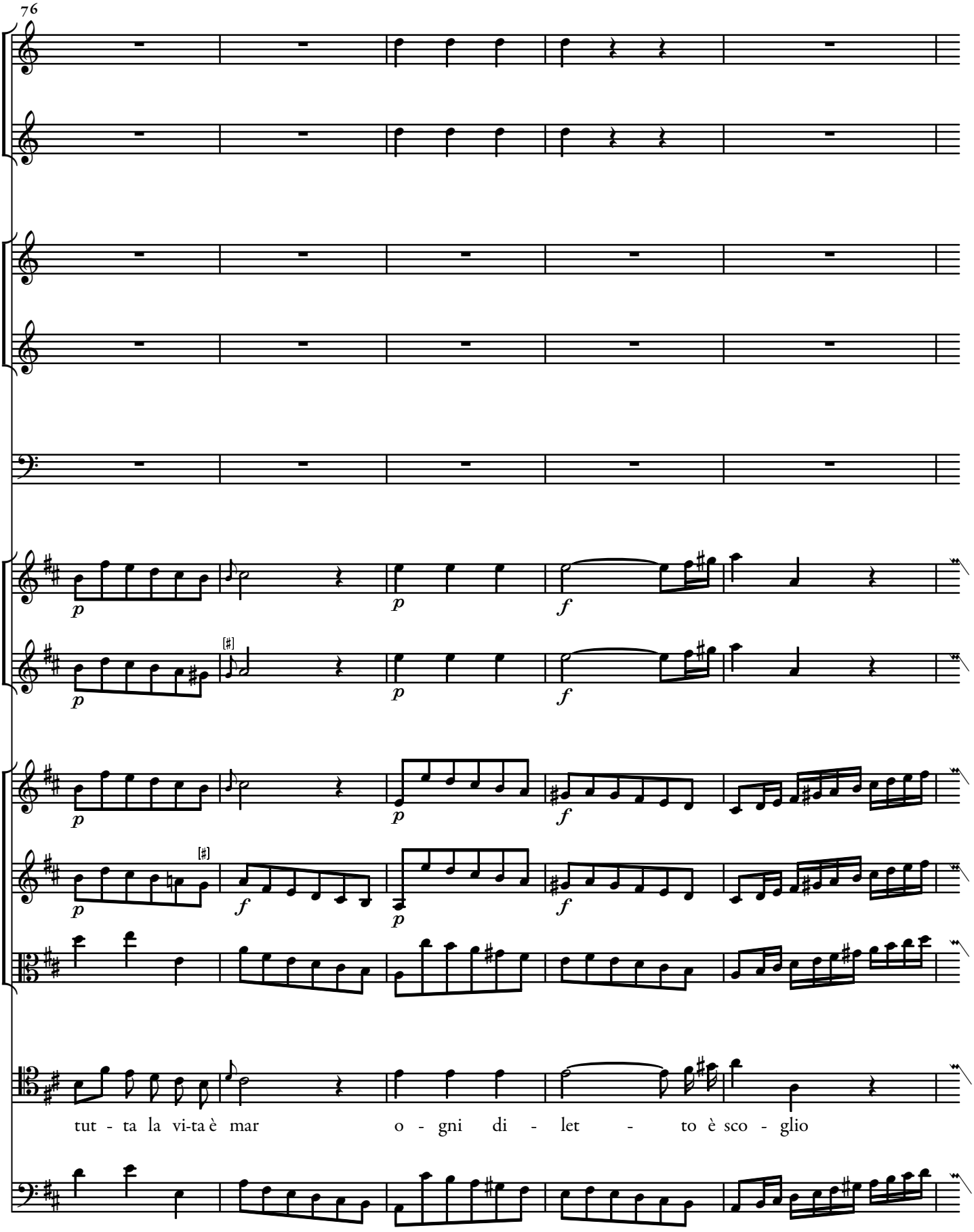

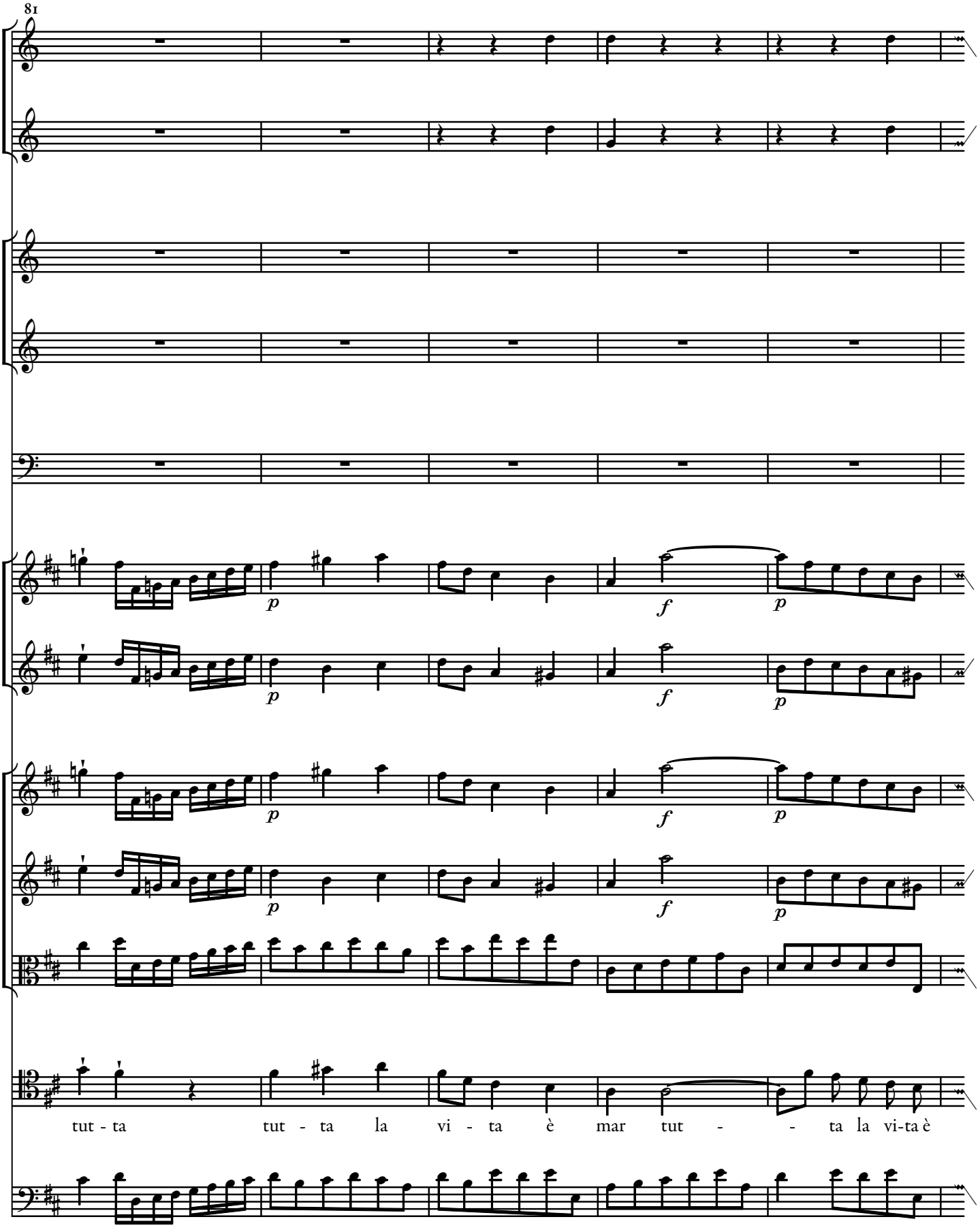
p
f
p
p
f
p
tut - ta tut - ta la vi - ta è mar tut - - ta la vi-ta è

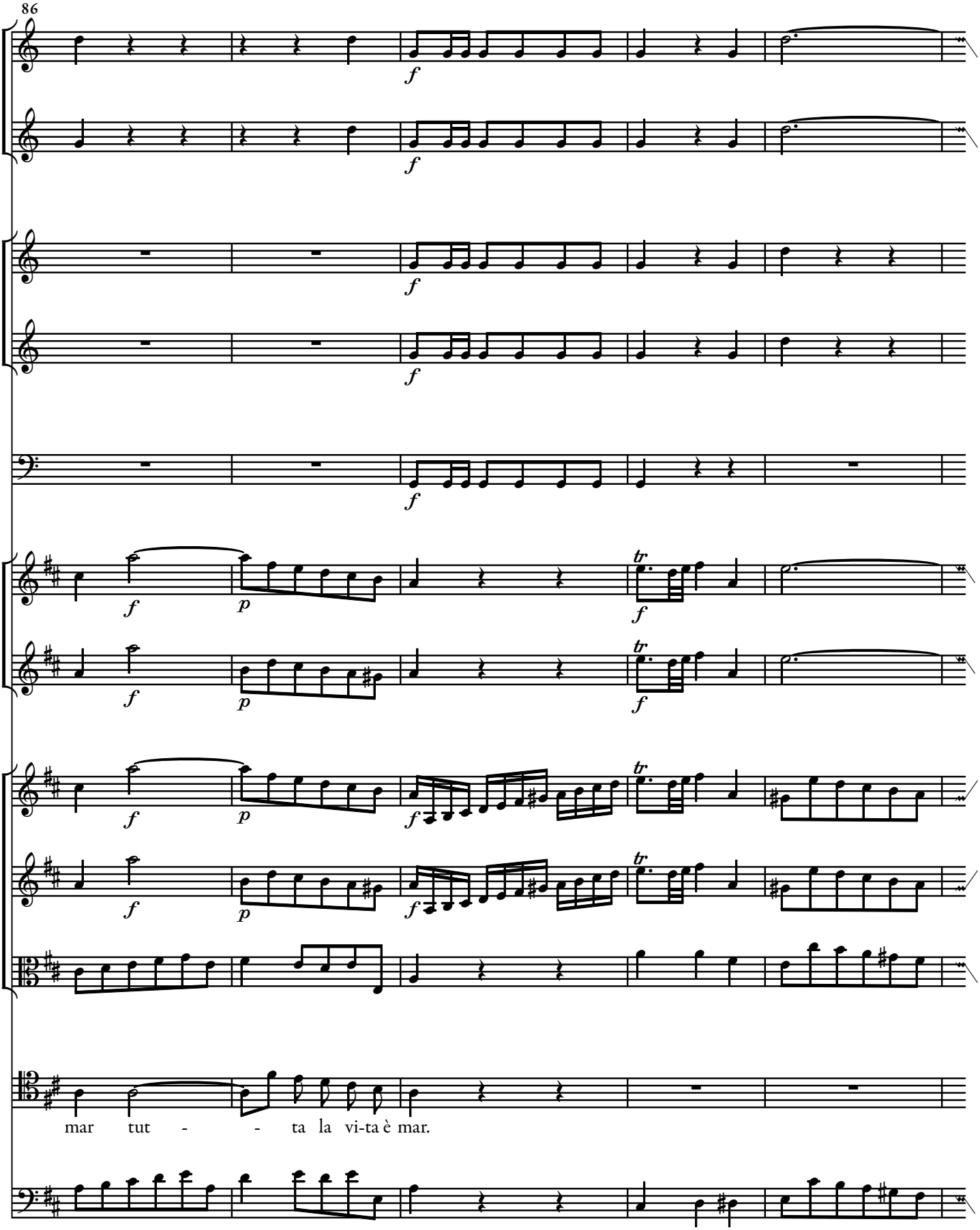
86
mar tut - - ta la vi-ta è mar.

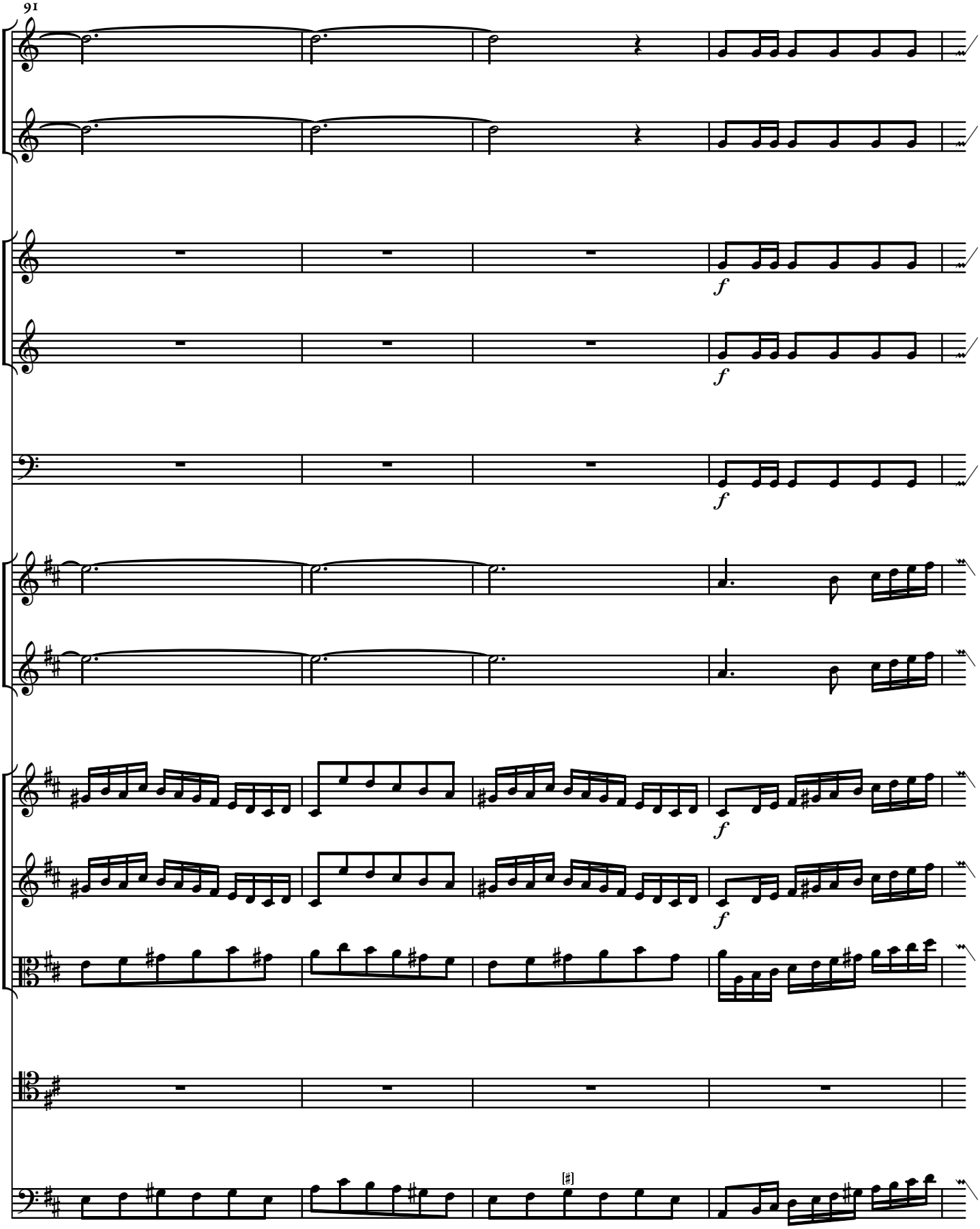
91
f
f
f
f
f

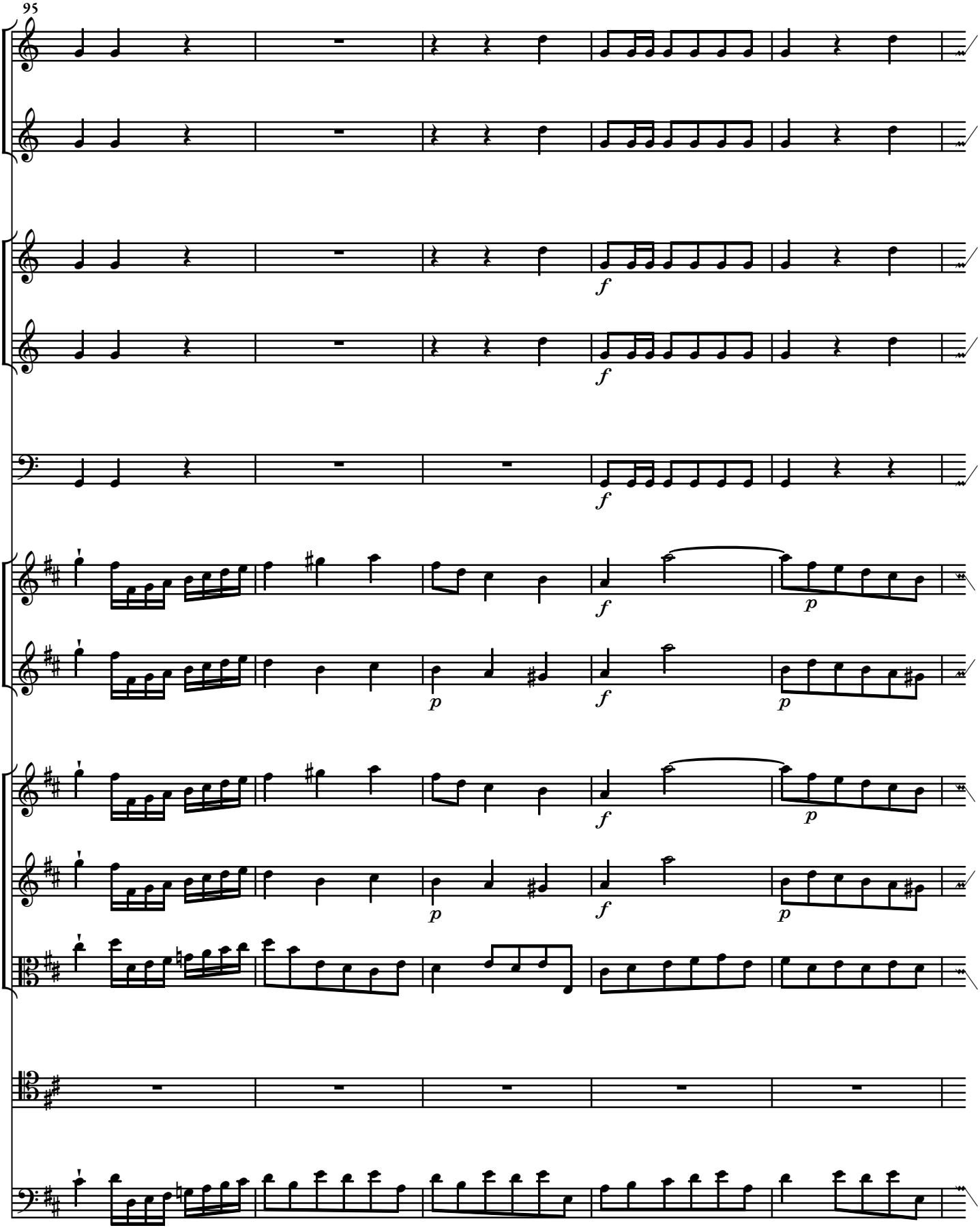
95
f
f
f
f
p
p
f
p
f
p

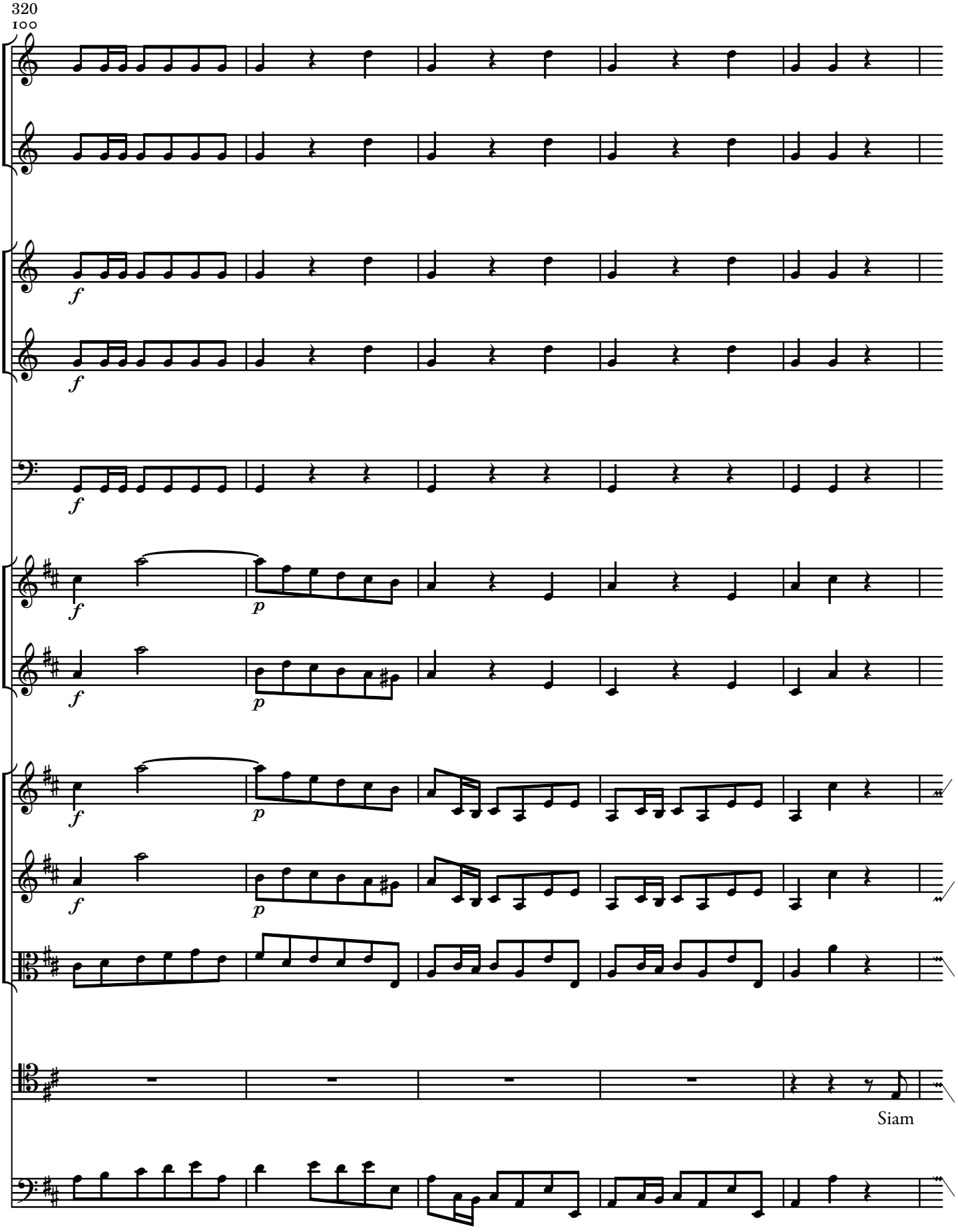
320
100
f
p
Siam

105

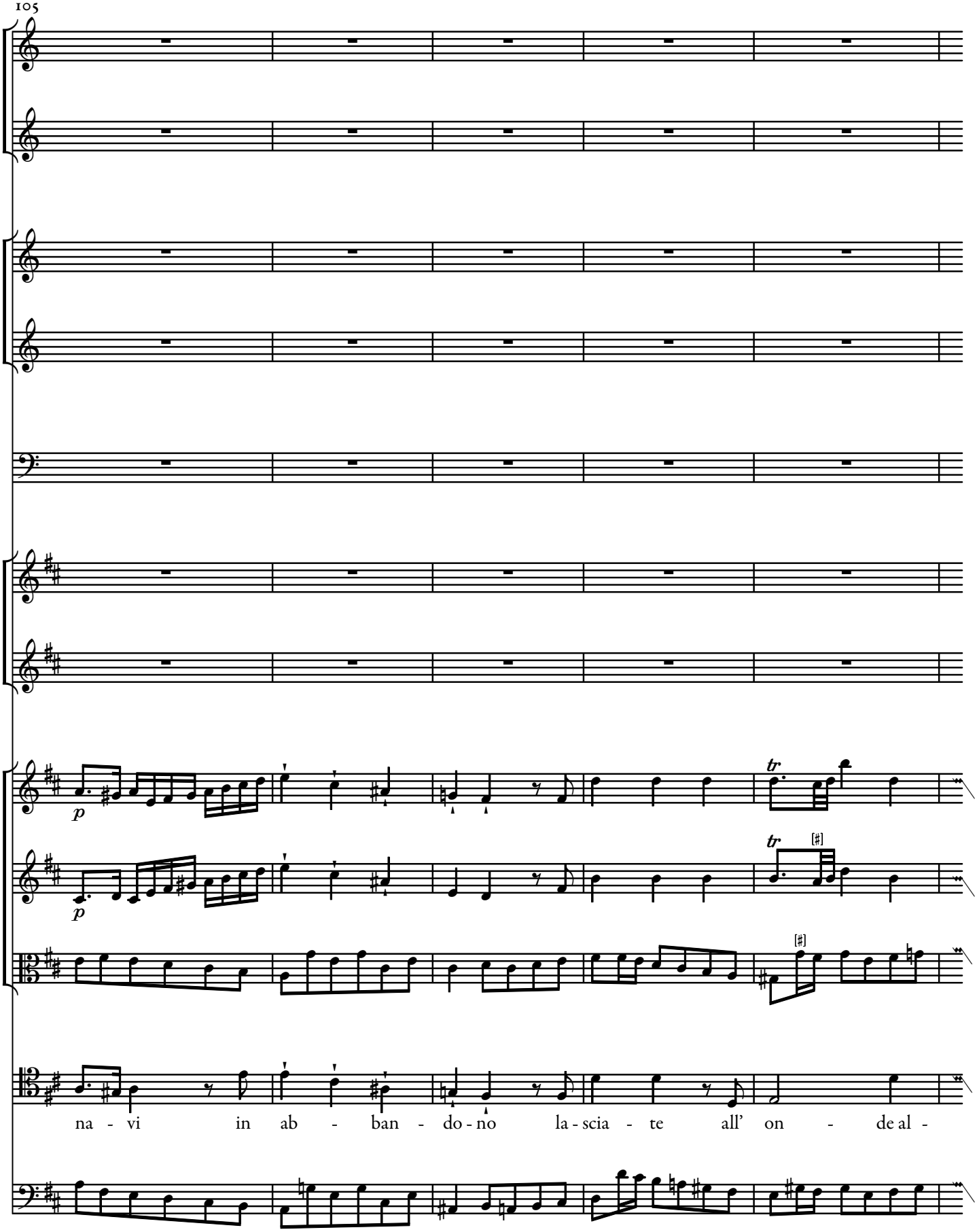

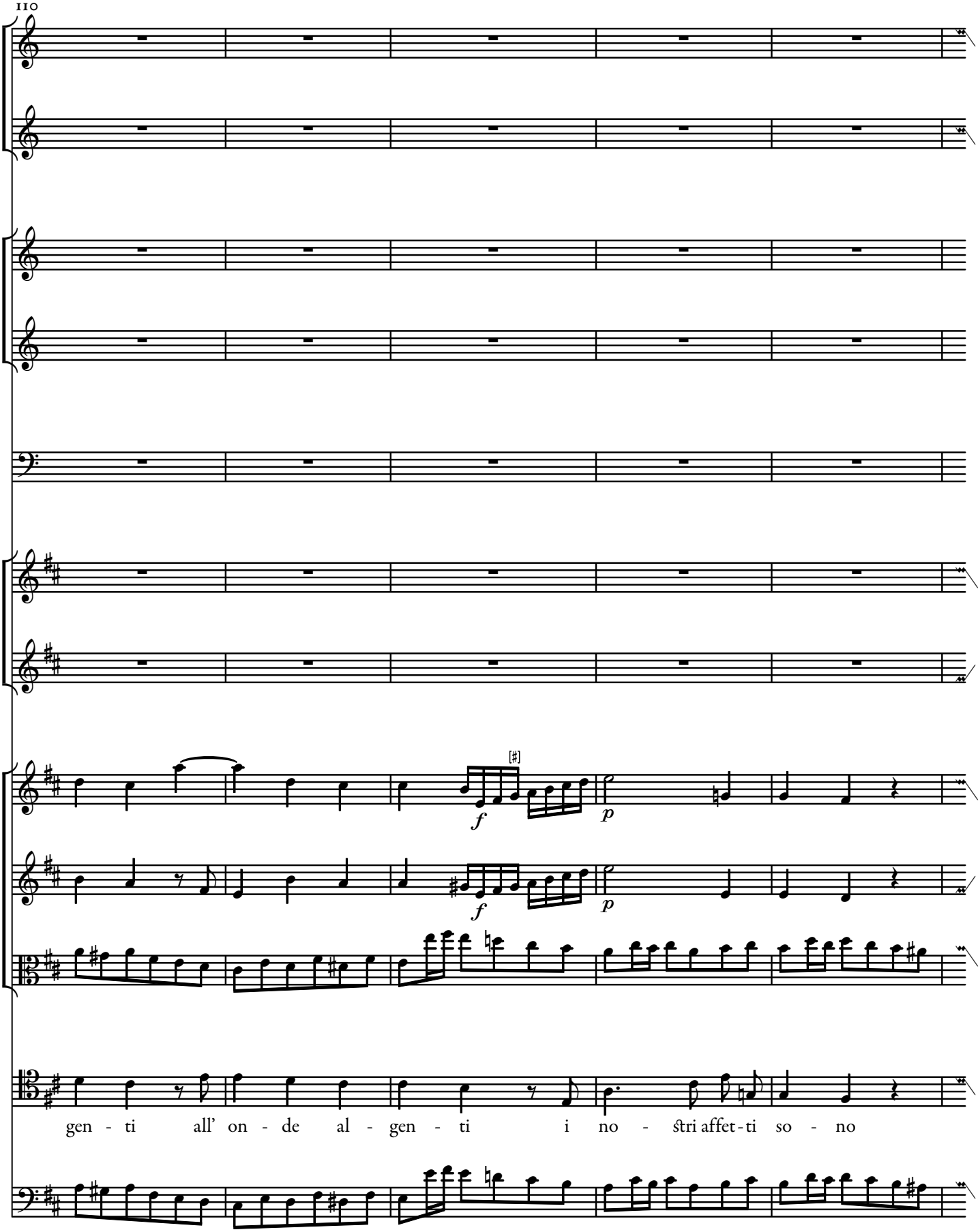
f
p
f
p
gen - ti all' on - de al - gen - ti i no - stri affet - ti so - no

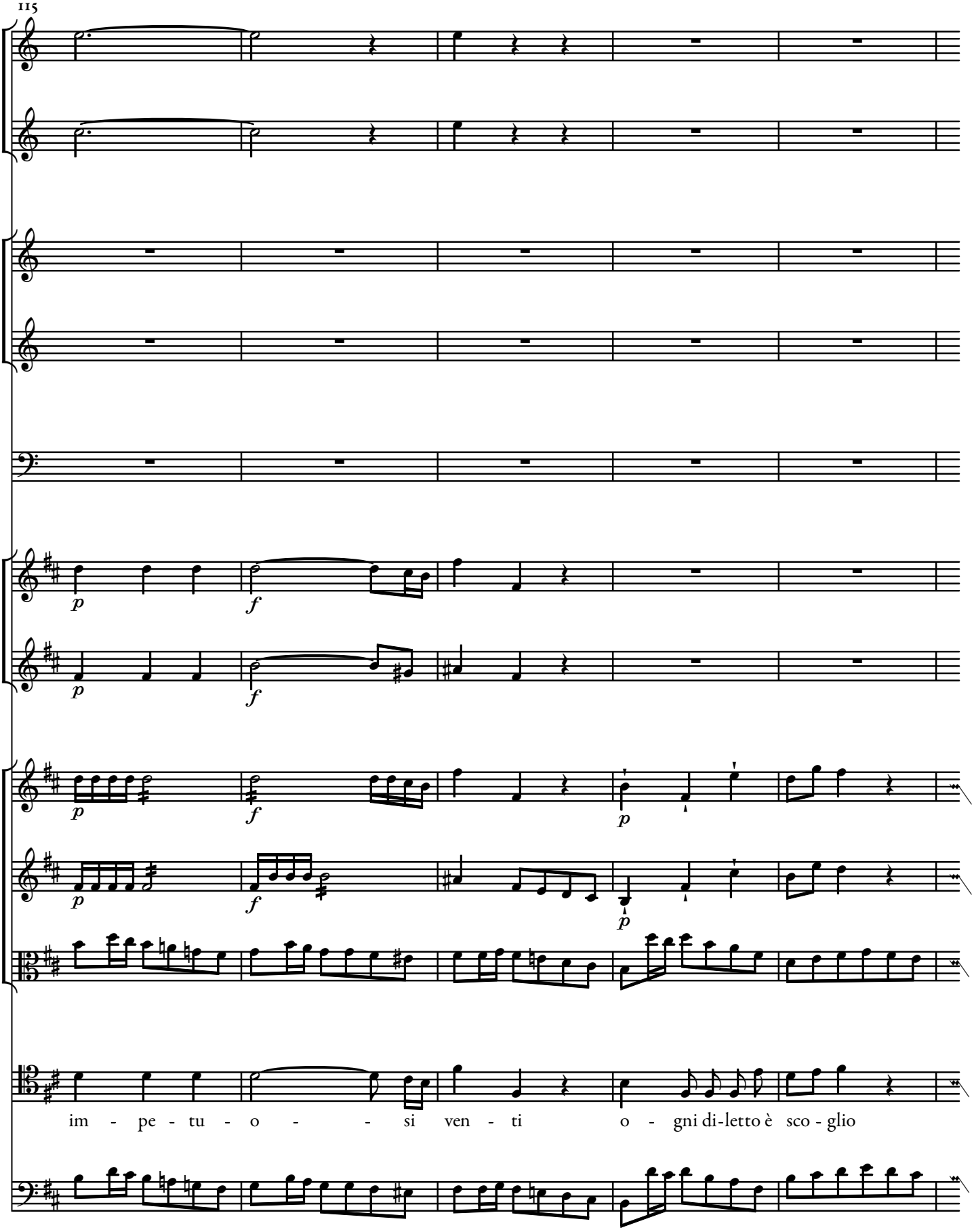
115
p
f
p
f
p
f
p
p
im - pe - tu - o - - si ven - ti o - gni di-letto è sco - glio

120

tut - ta la vi-ta è mar tut - ta tut - ta la vi-ta è mar

125

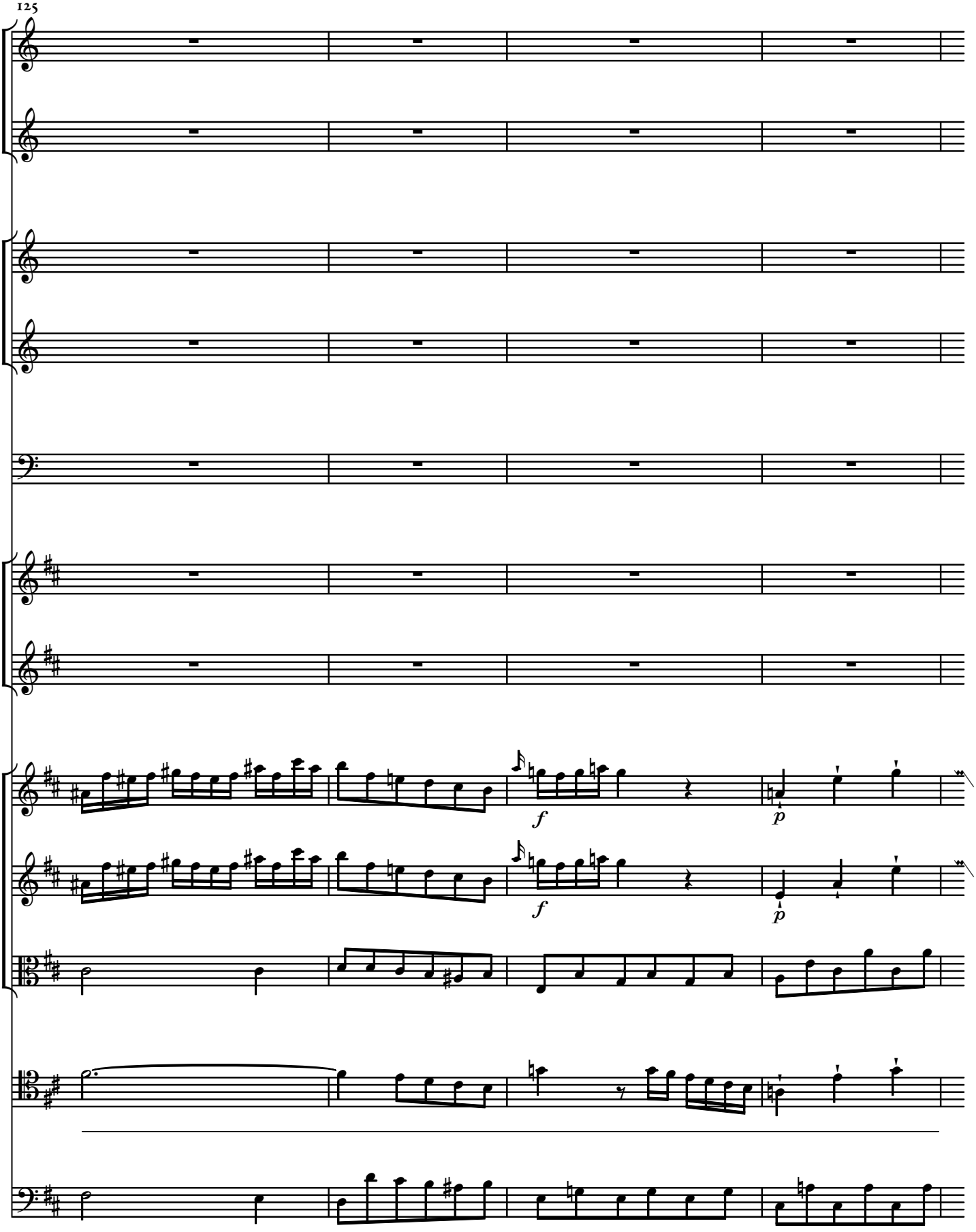

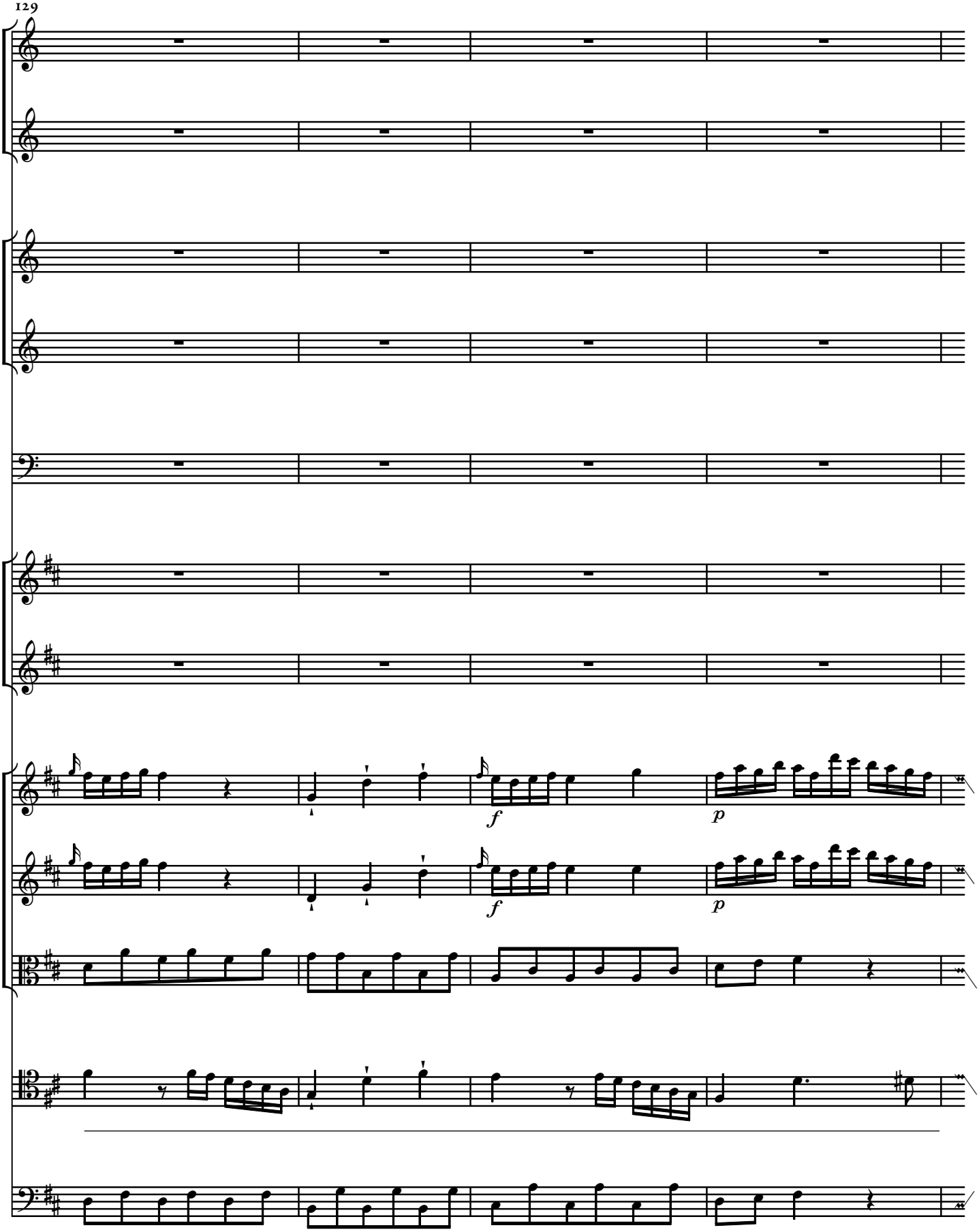
f
p
f
p

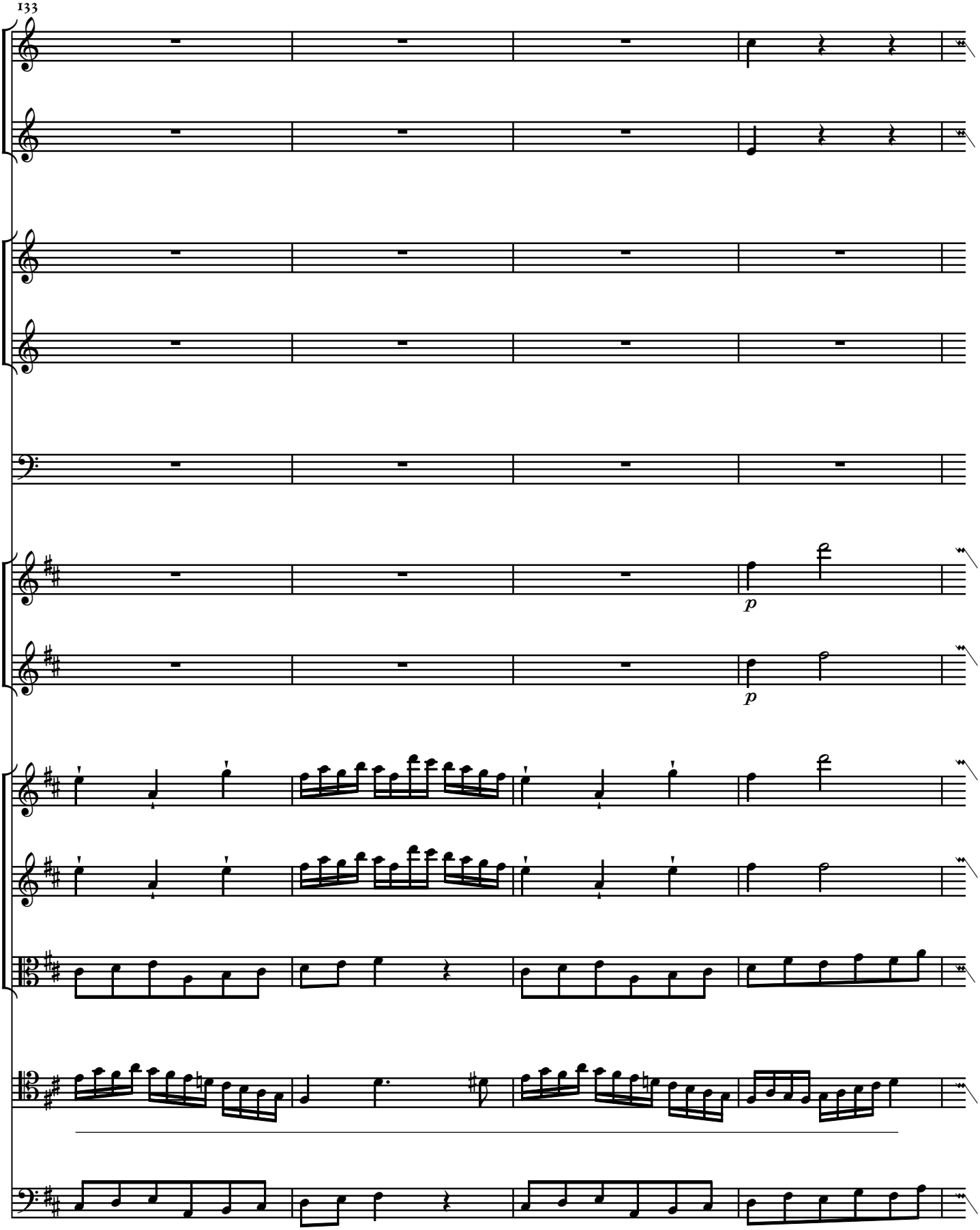
133
p
p

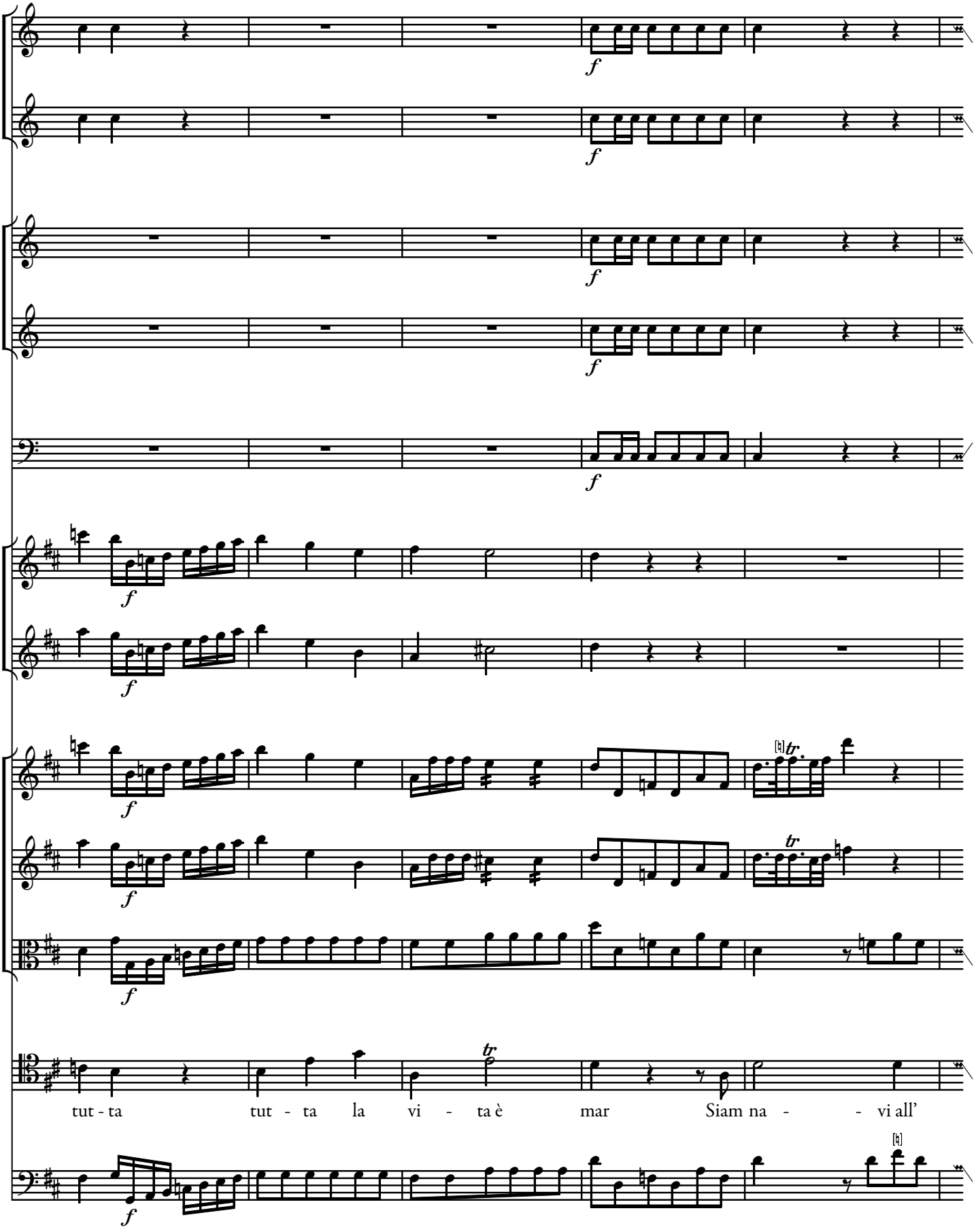
f
tut - ta tut - ta la vi - ta è mar Siam na - - vi all'

142

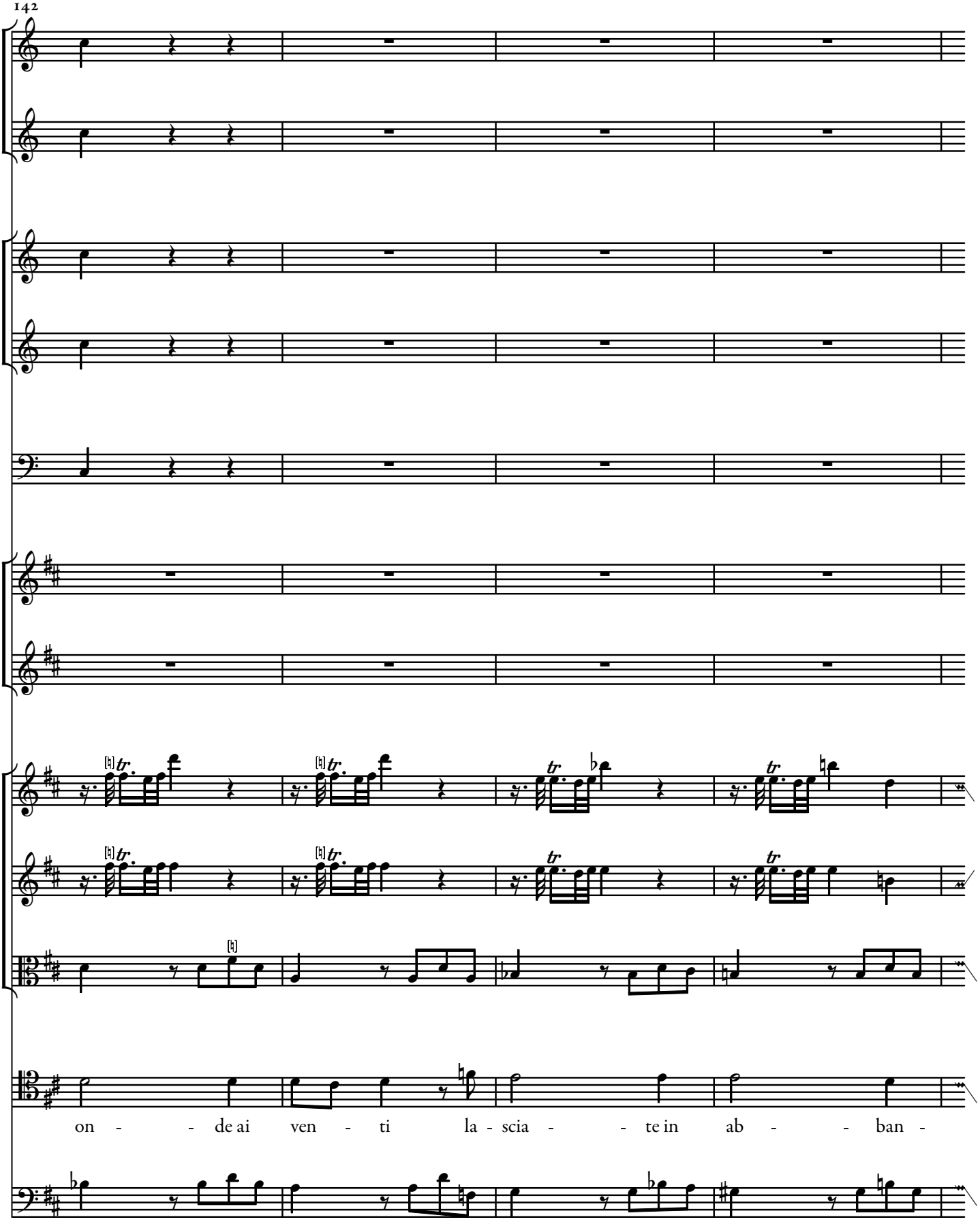

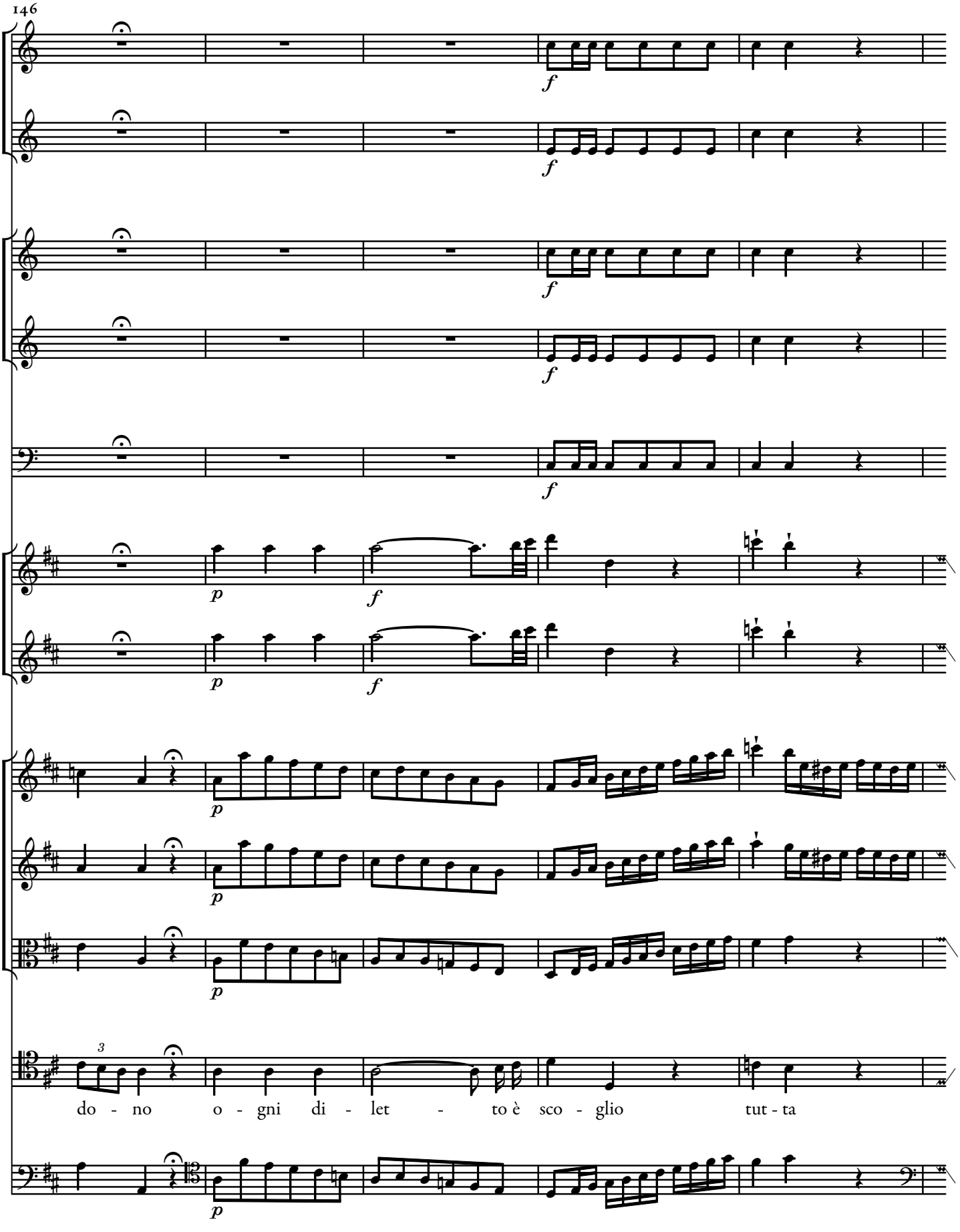
do - no o - gni di - let - to è sco - glio tut - ta

151

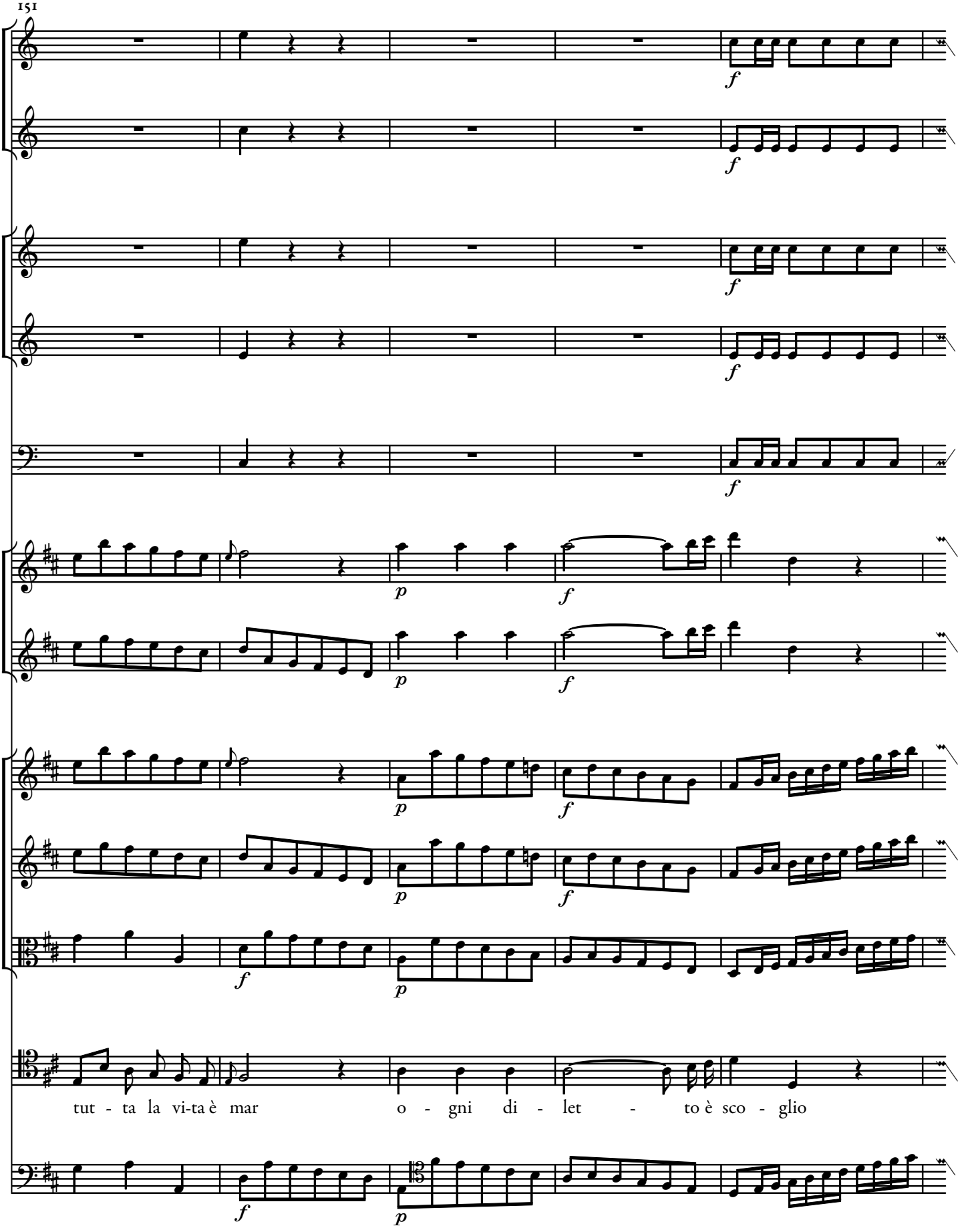

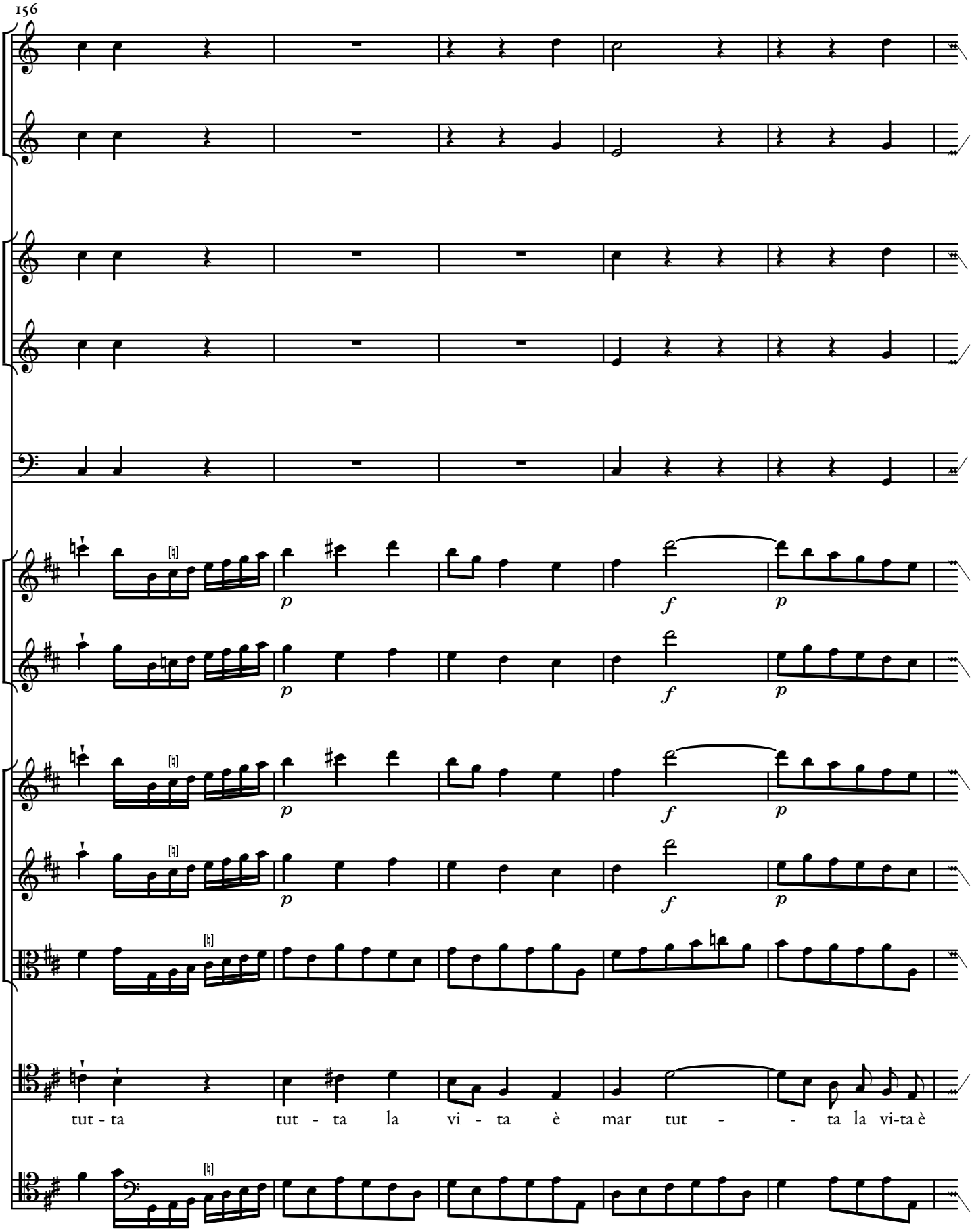
p
f
p
tut - ta tut - ta la vi - ta è mar tut - - ta la vi-ta è

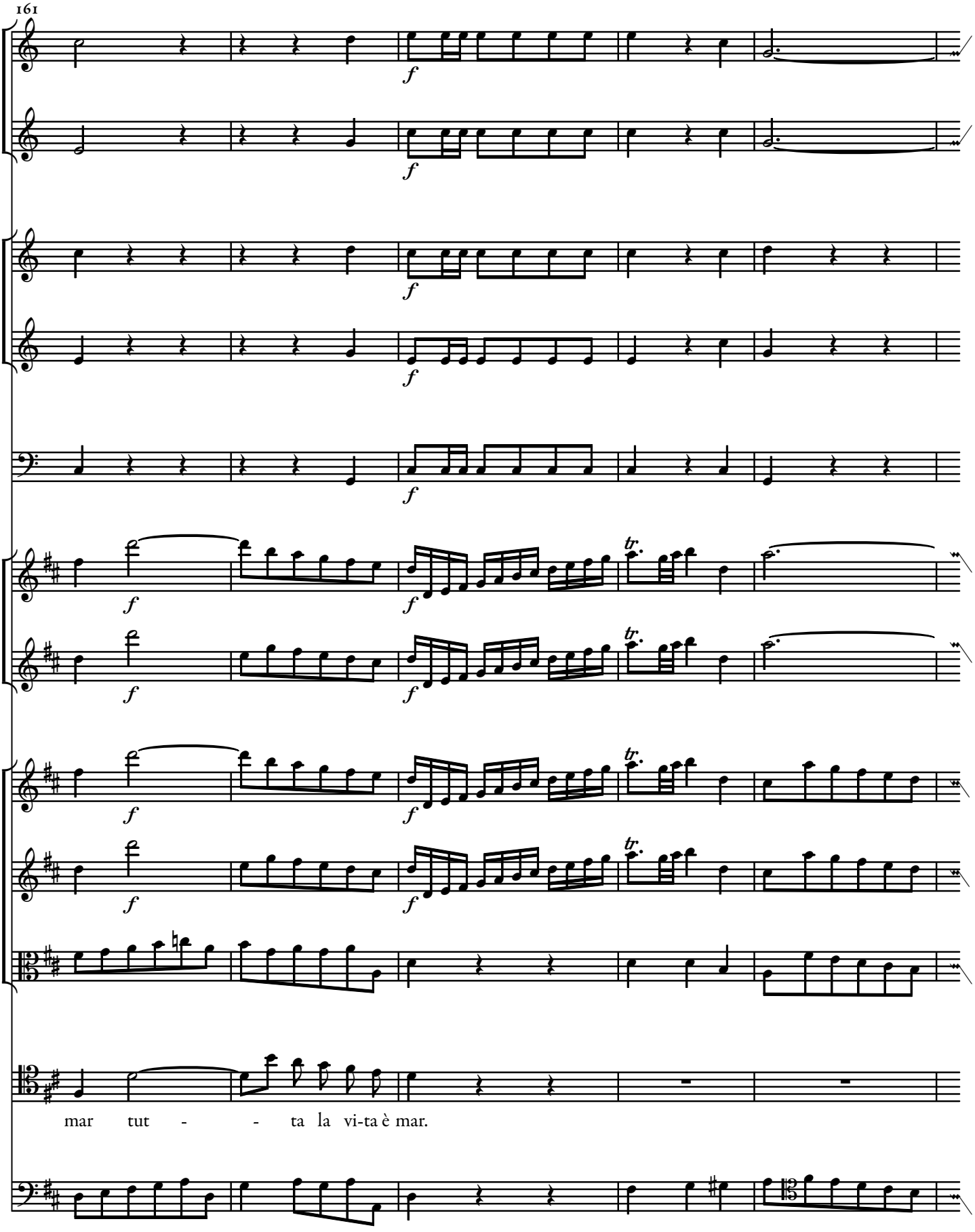
161
mar tut - - ta la vi-ta è mar.

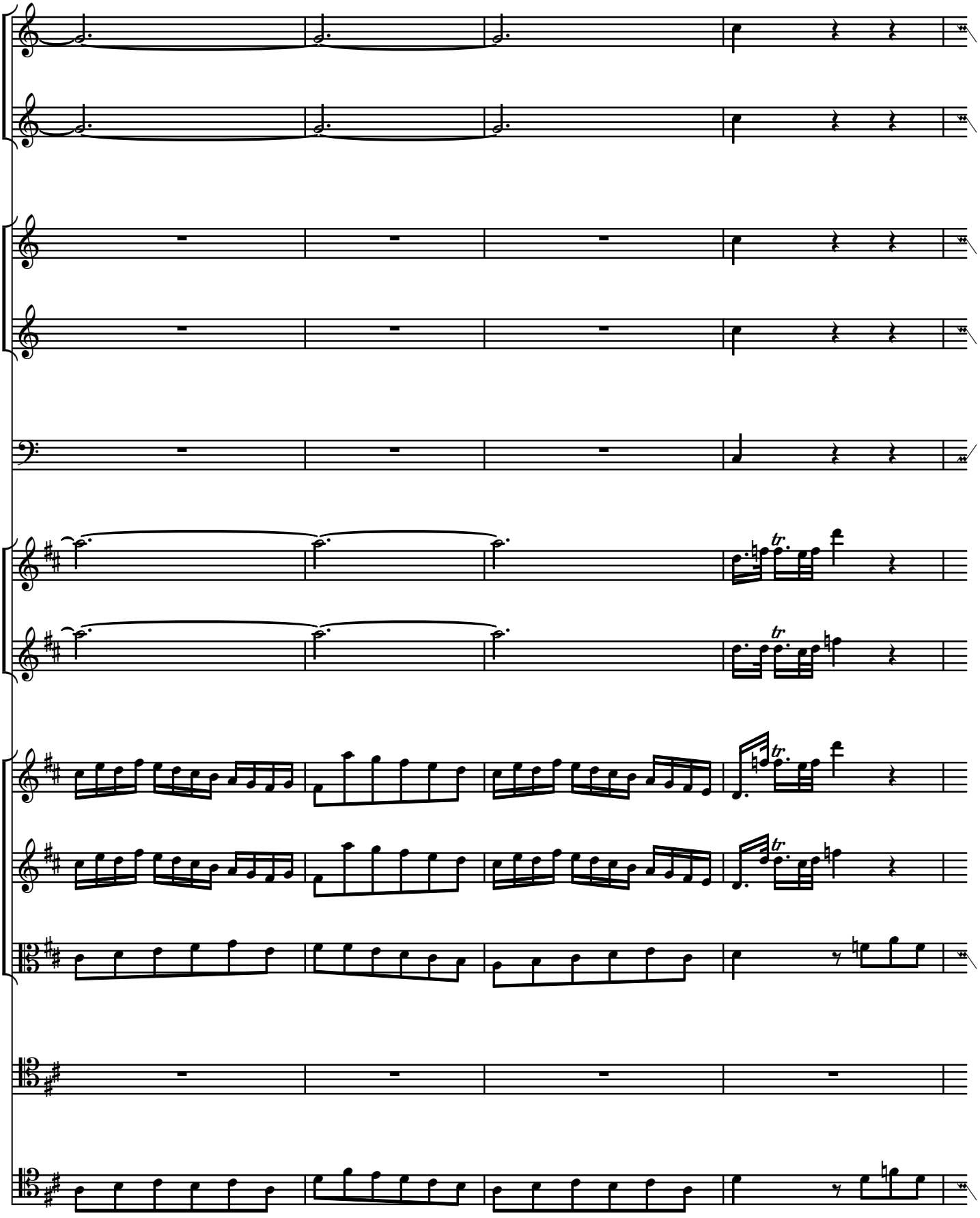

170

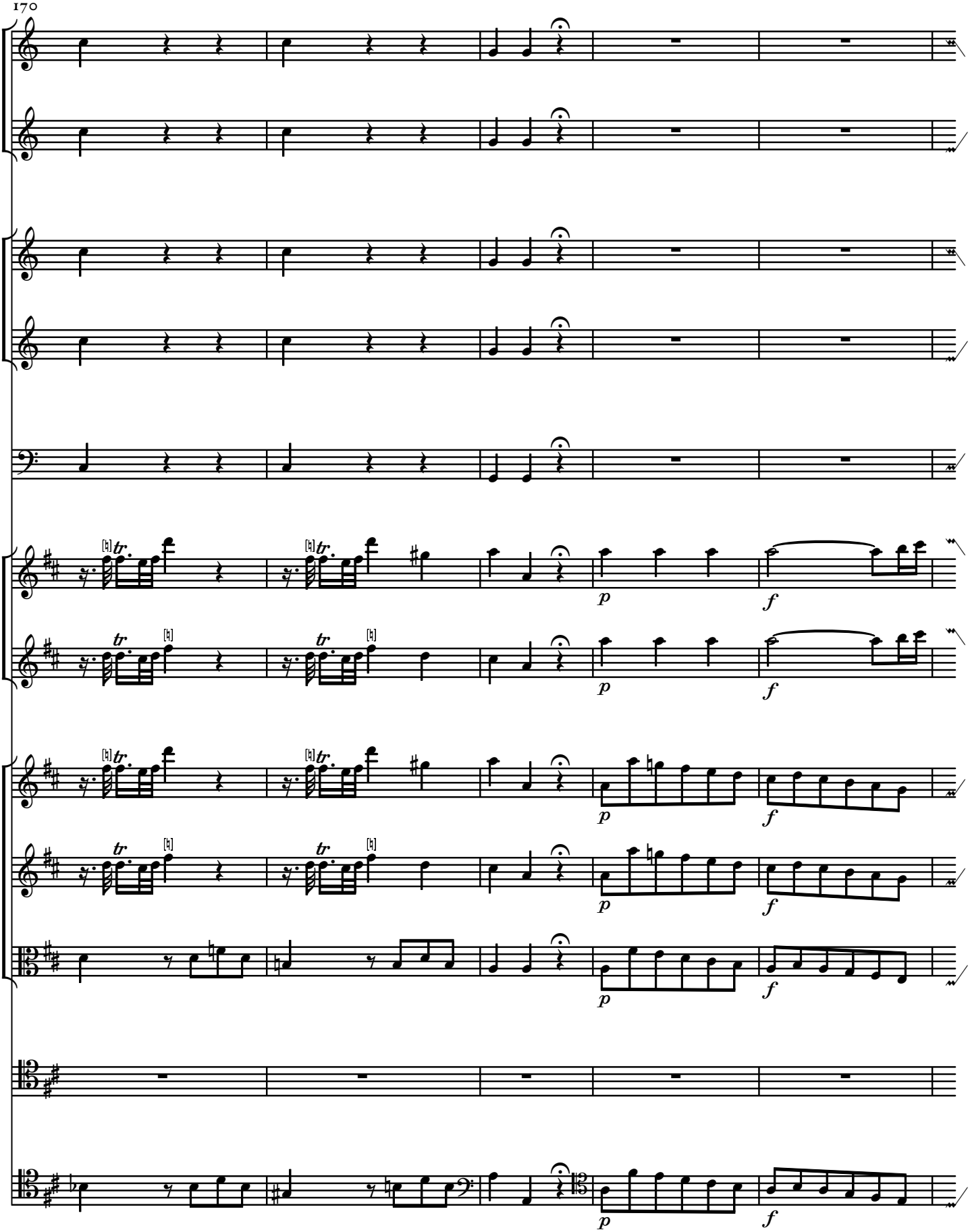

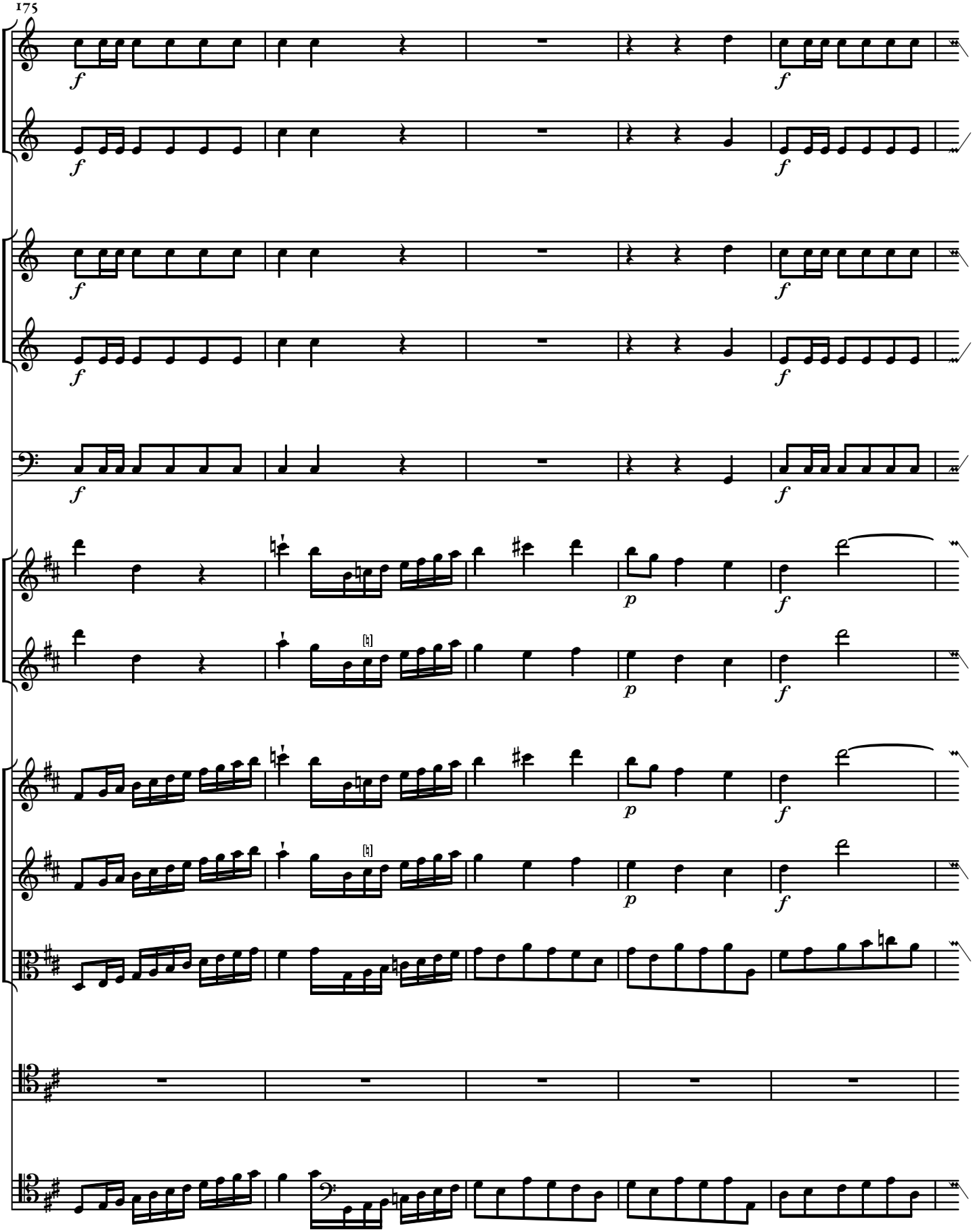

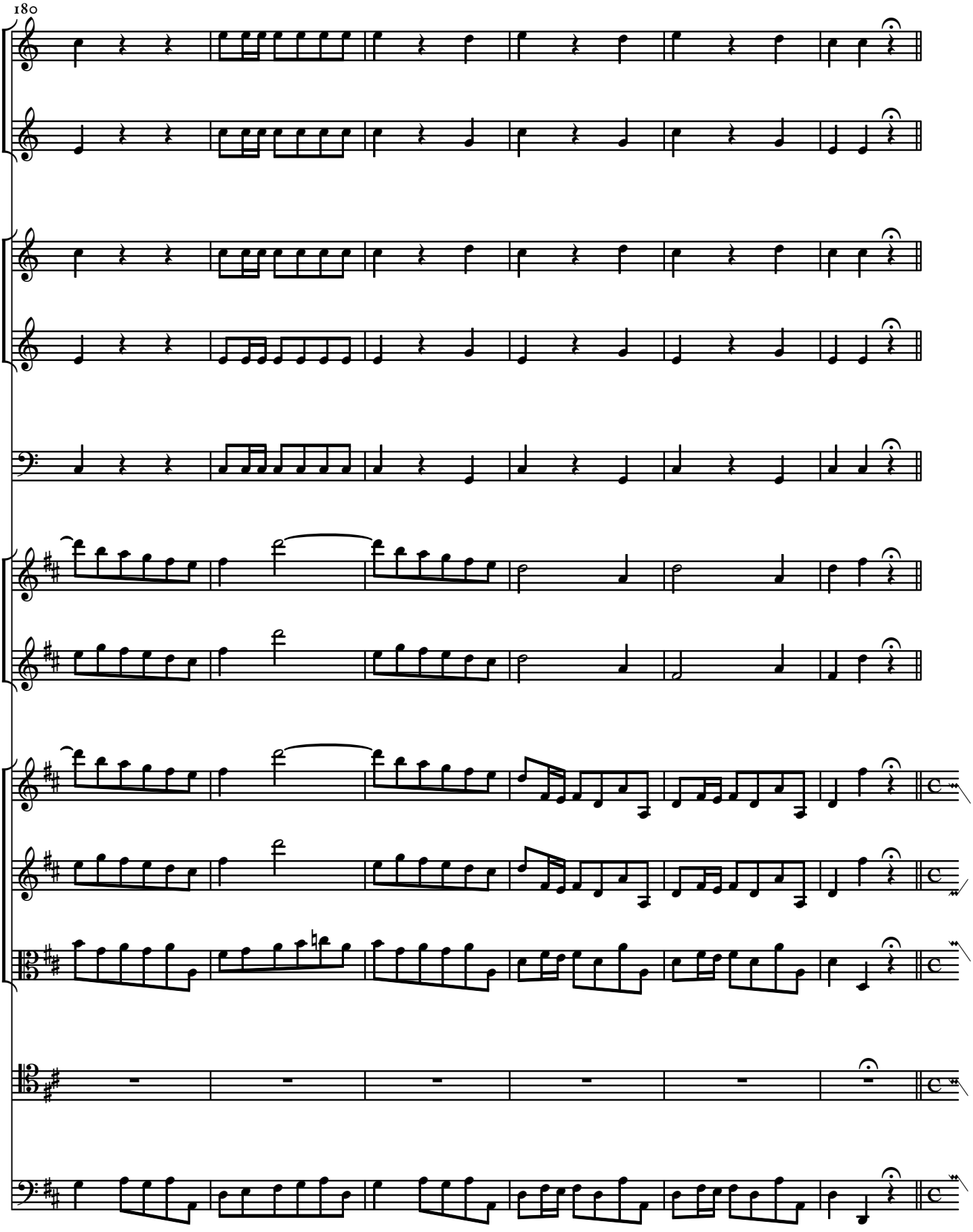
180

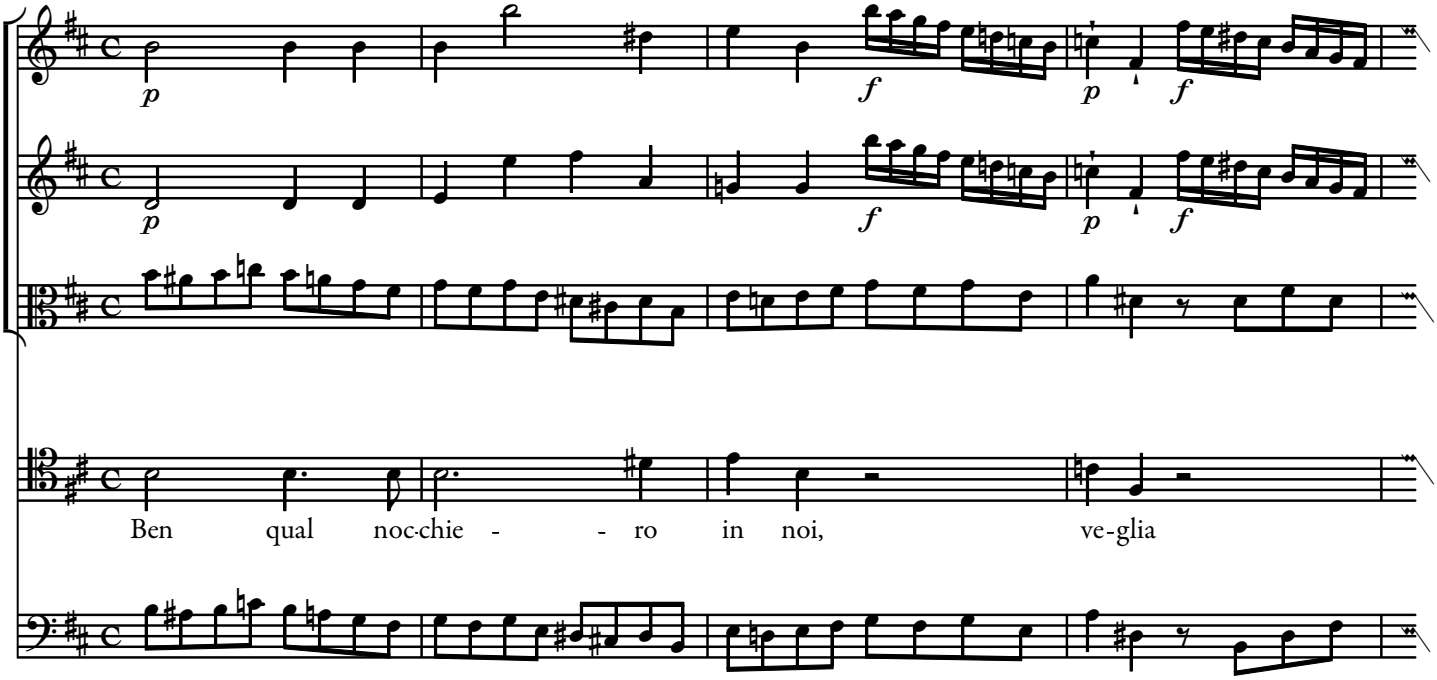

190

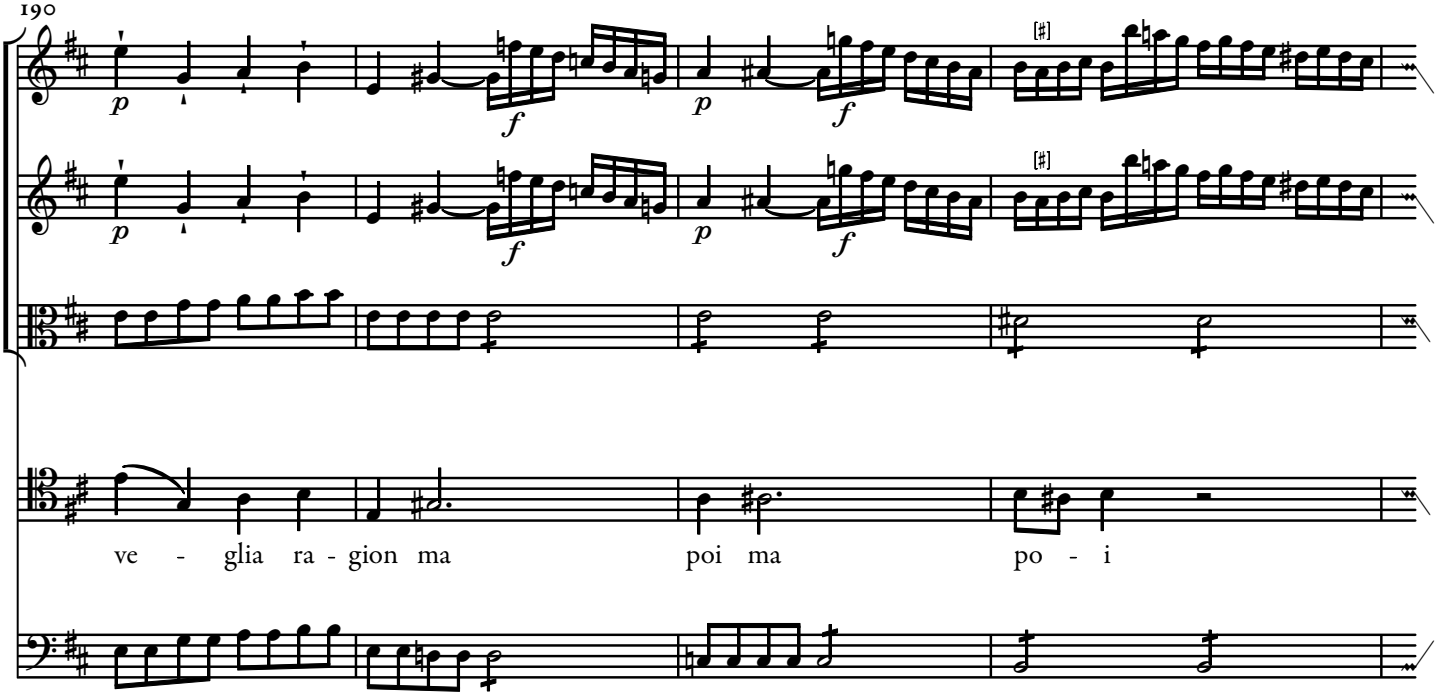

194

pur dall' on-do - so or-go - glio si las - cia tra - spor-tar si

198

las - cia tra - spor - - tar si las - - - - - - cia si las - cia tra - spor - tar tra - spor - tar.

Da Capo.

Tremo fra dubbi miei.

Recitativo.

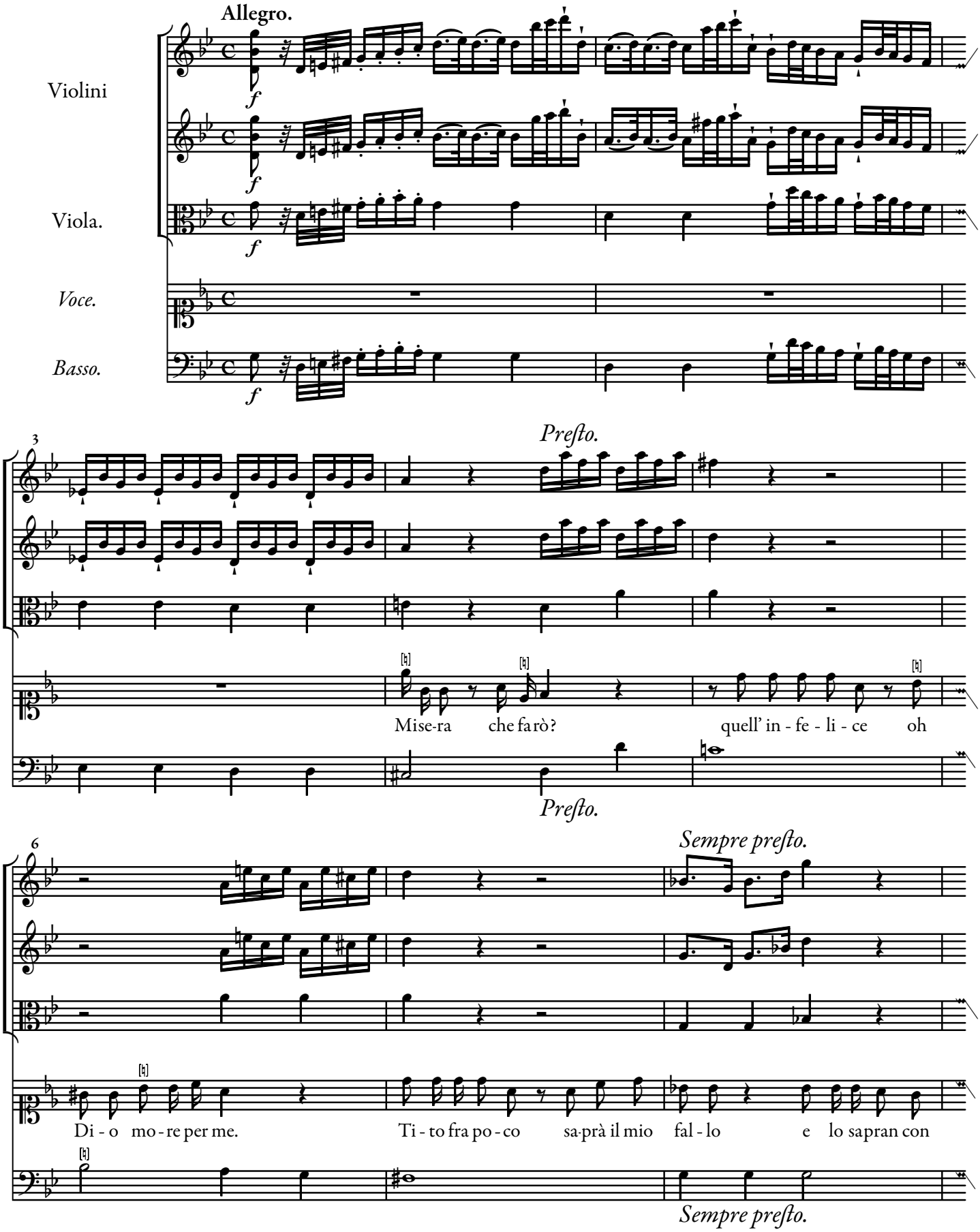

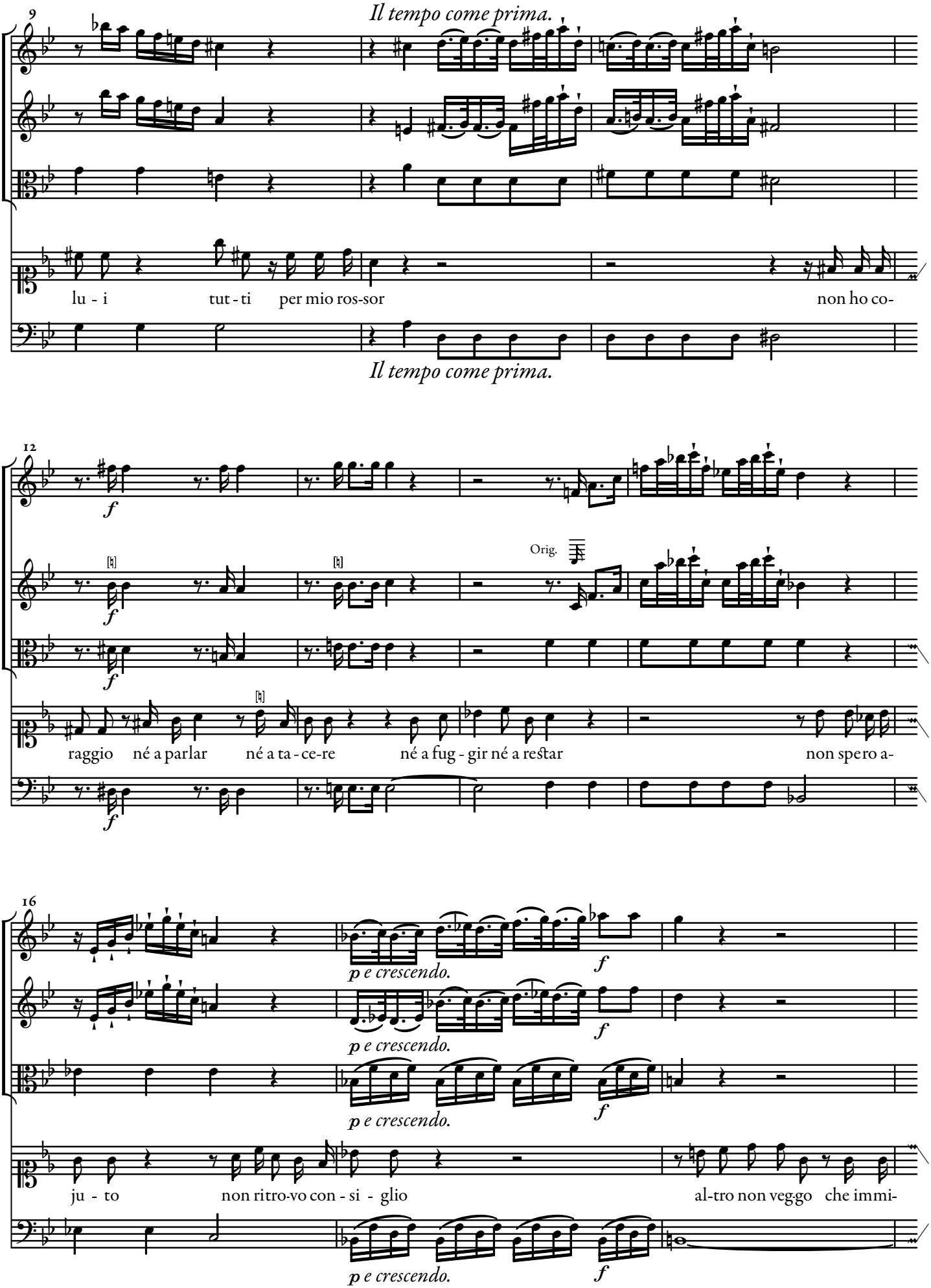
9
Il tempo come prima.
lu - i tut - ti per mio ros-sor non ho co-
Il tempo come prima.
12
f
Orig.
raggio né a parlar né a ta - ce-re né a fug - gir né a restar non spero a-
16
p e crescendo.
f
ju - to non ritro-vo con - si - glio al-tro non veggo che immi-

19

nen-ti ru - i - ne al-tro non sen to

Segue l'Aria.

Aria

Allegro assai.

Corni in D.

Oboe

Violini

Viola.

Voce.

Basso.

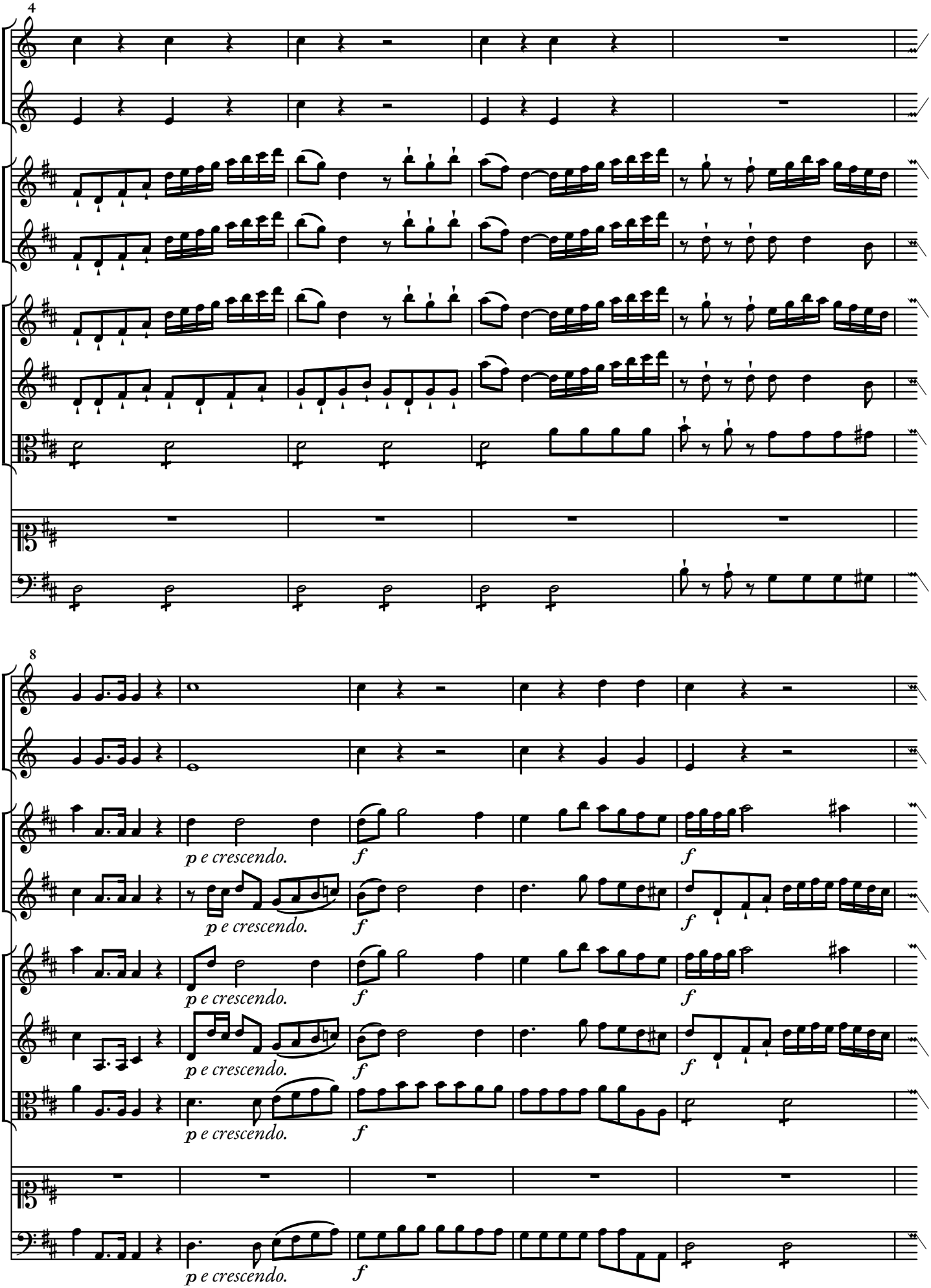
4
8
p e crescendo.
f
p e crescendo.
f
p e crescendo.
f
p e crescendo.
f
p e crescendo.
f

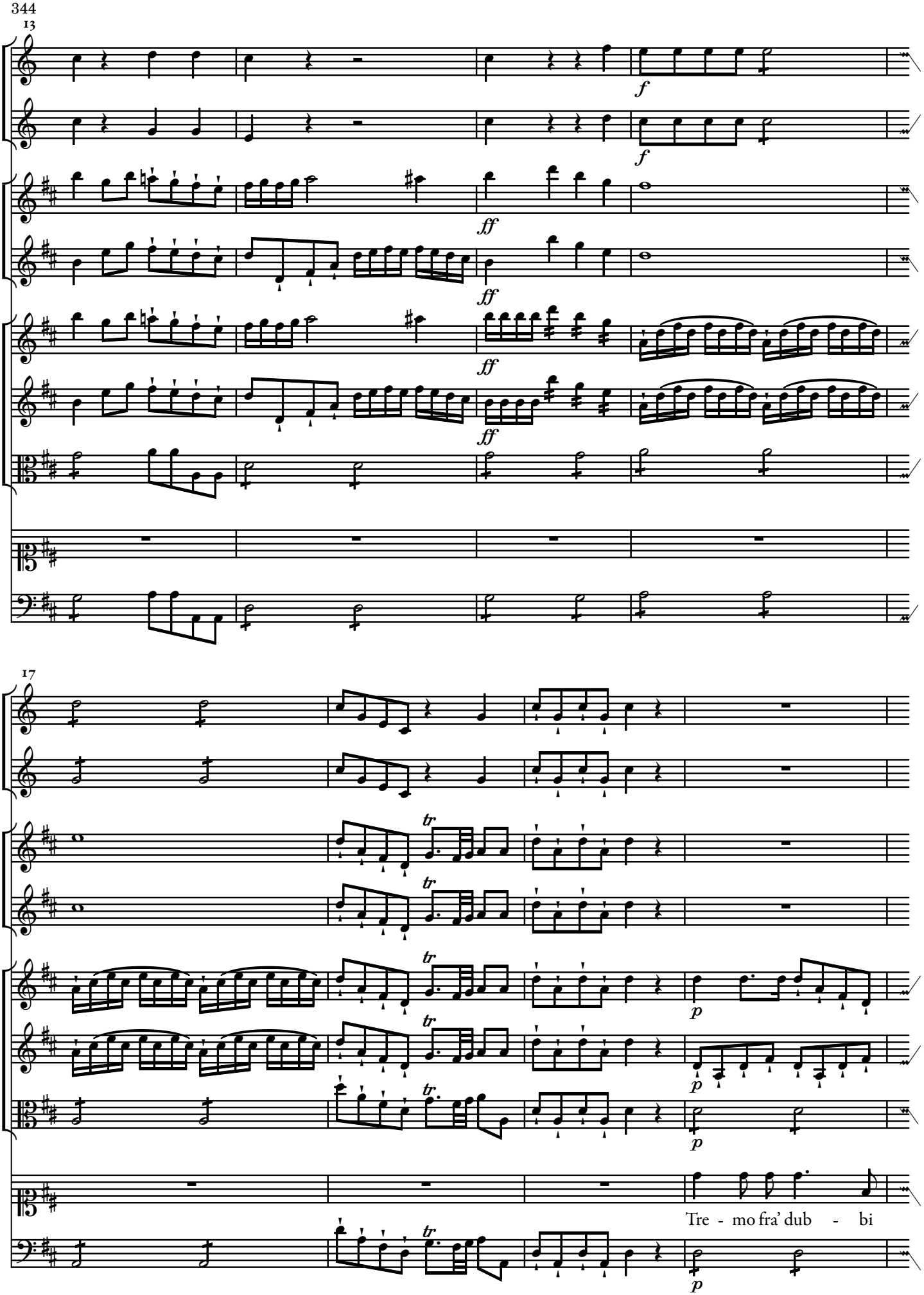
344
13
f
f
ff
ff
ff
17
tr
p
p
p
Tre - mo fra' dub - bi

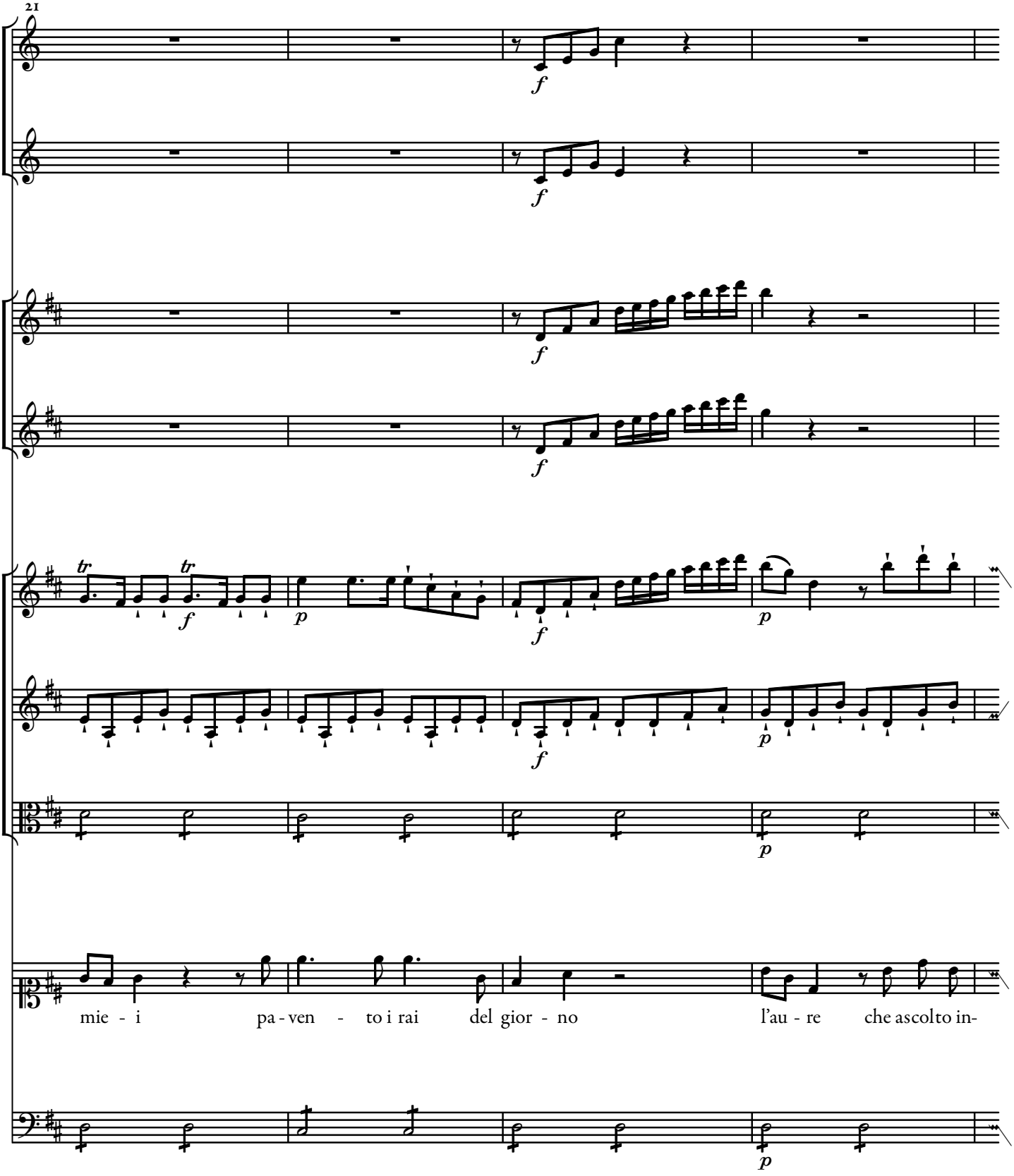
21
mie - i pa - ven - to i rai del gior - no l'au - re che ascolto in-

25

tor - no mi fan - no pal - pi - tar l'au - re che ascol - to in-

29

tor - no mi fan - no pal - pi - tar

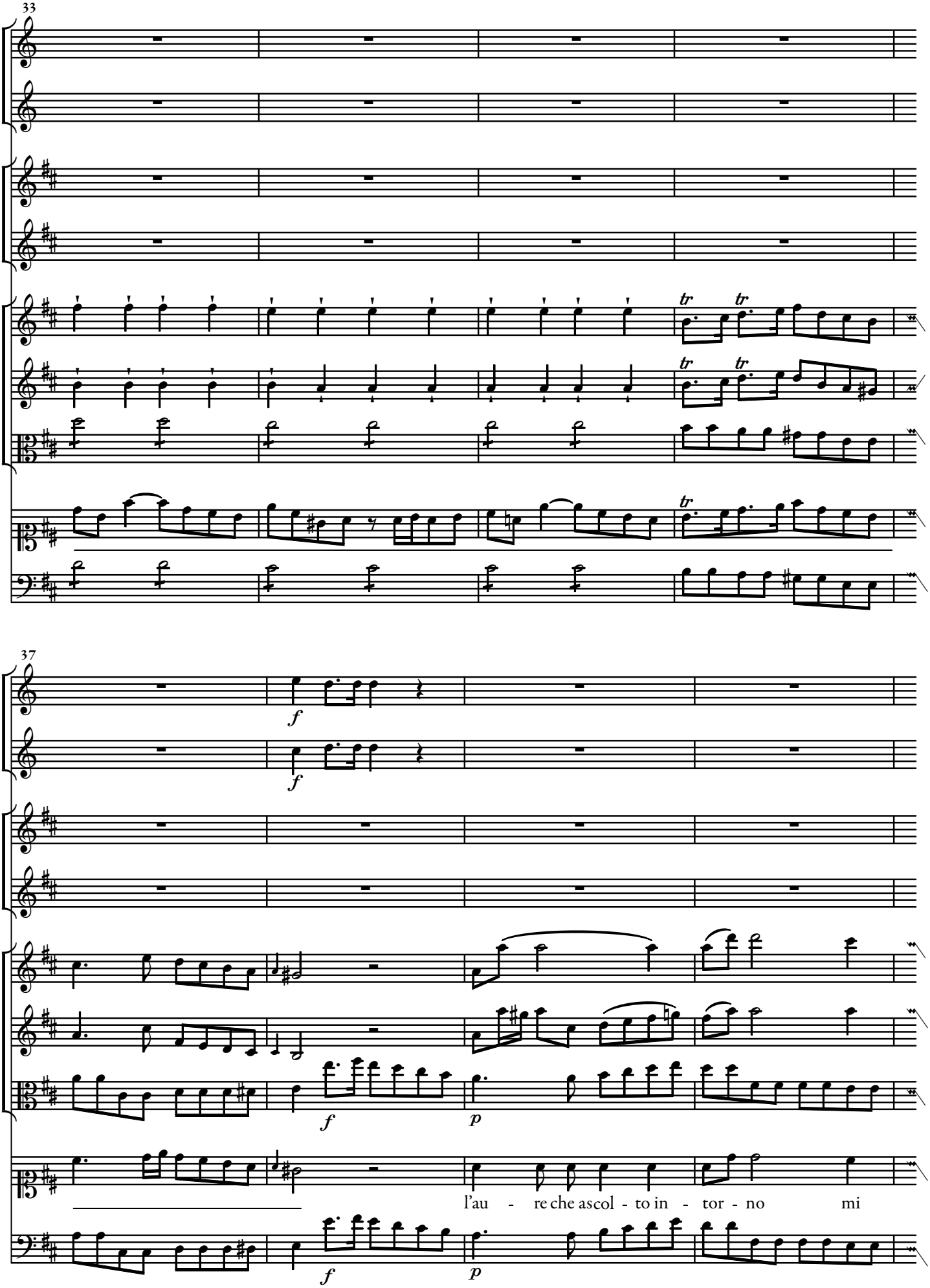
33
37
f
f
f
f
p
p
l'au - re che ascol - to in - tor - no mi

41

p

p

fan - no pal - pi - tar mi fan - no pal - pi - tar mi

45

f

f

p

p

f

f

f

f

f

f

f

f

fan - no pal - - - pi - - - tar

tr

f

f

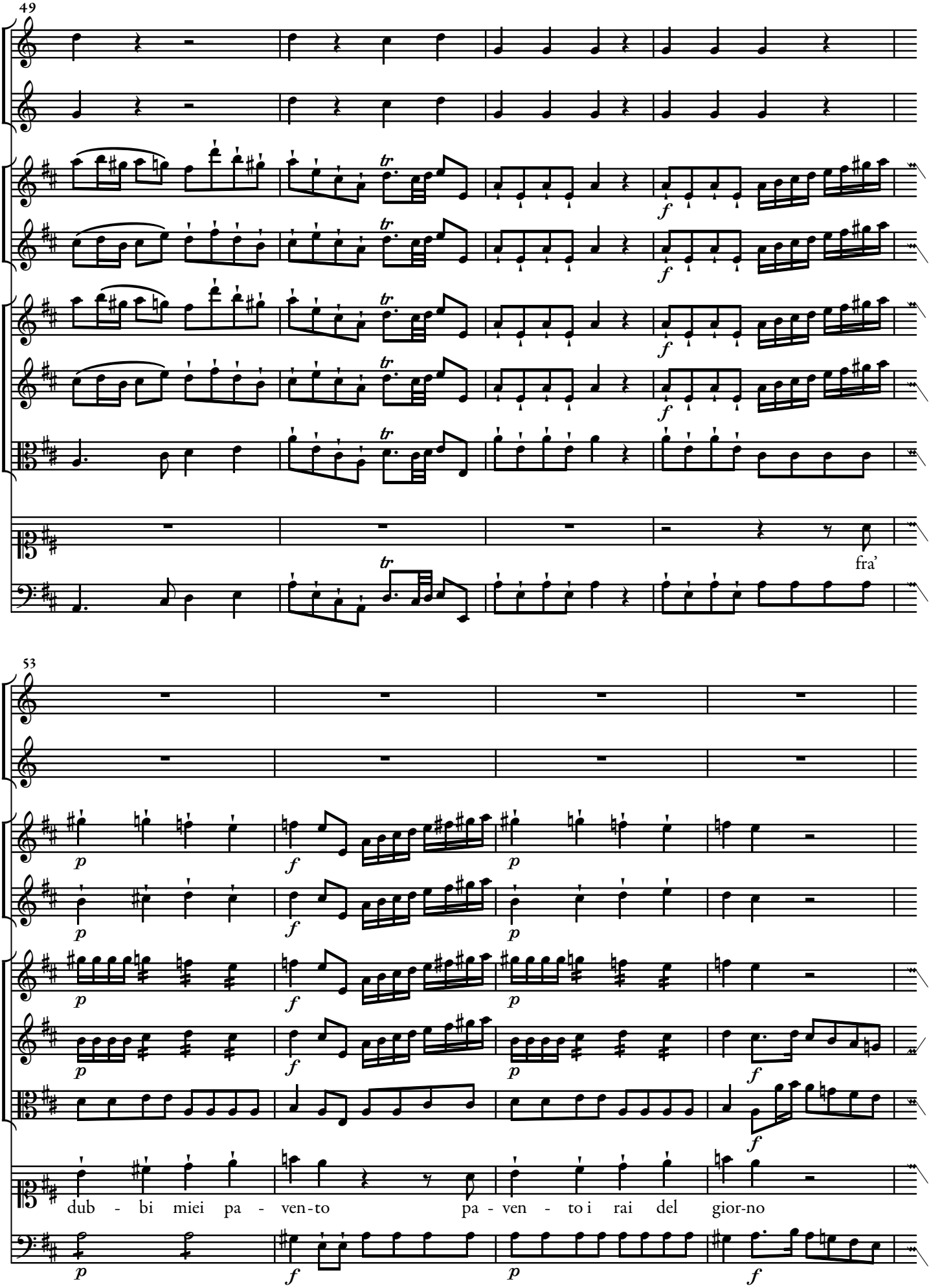
49
fra'
53
dub - bi miei pa - ven-to pa - ven - to i rai del gior-no

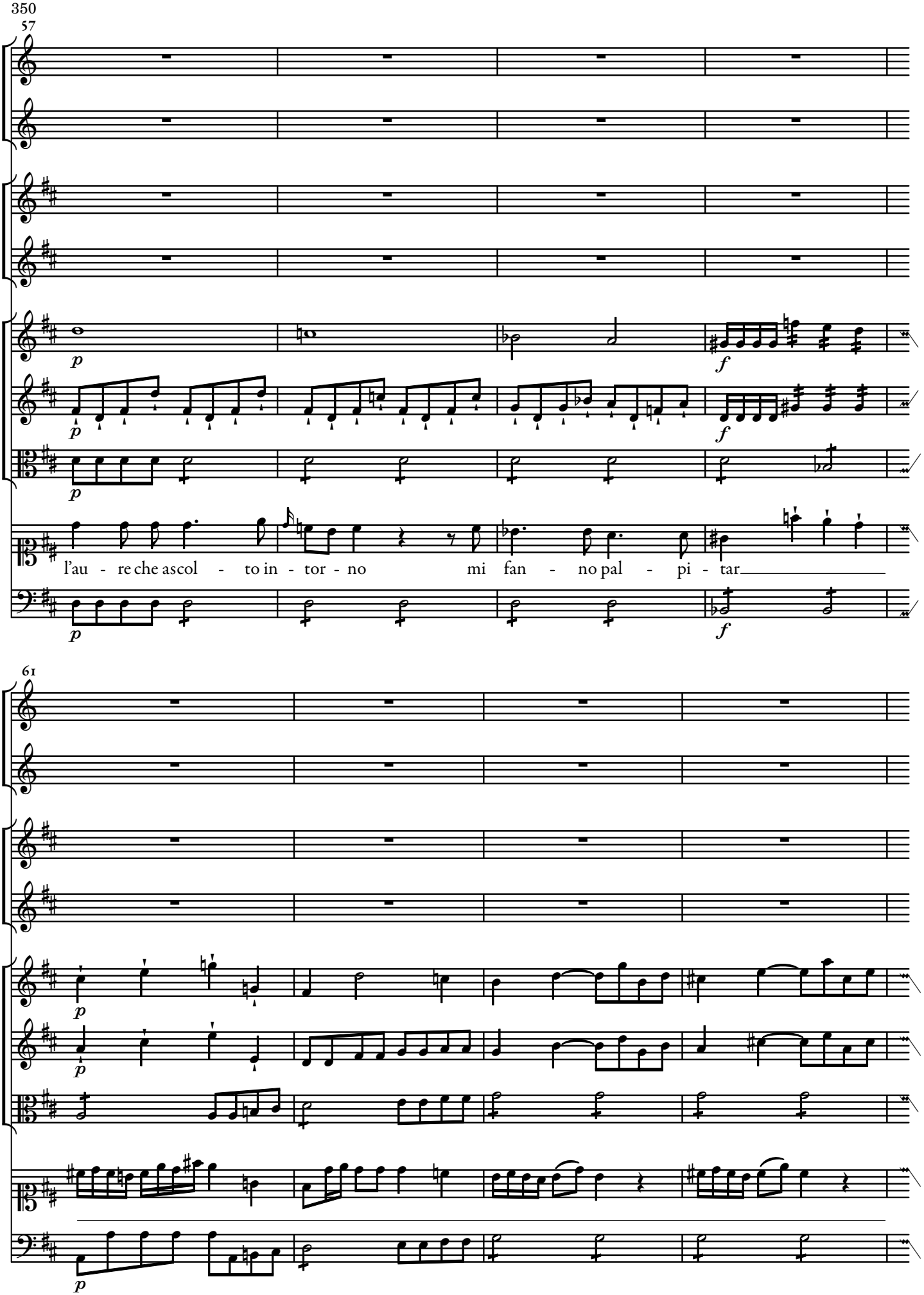
350
57
p
f
l'au - re che ascol - to in - tor - no mi fan - no pal - pi - tar
61

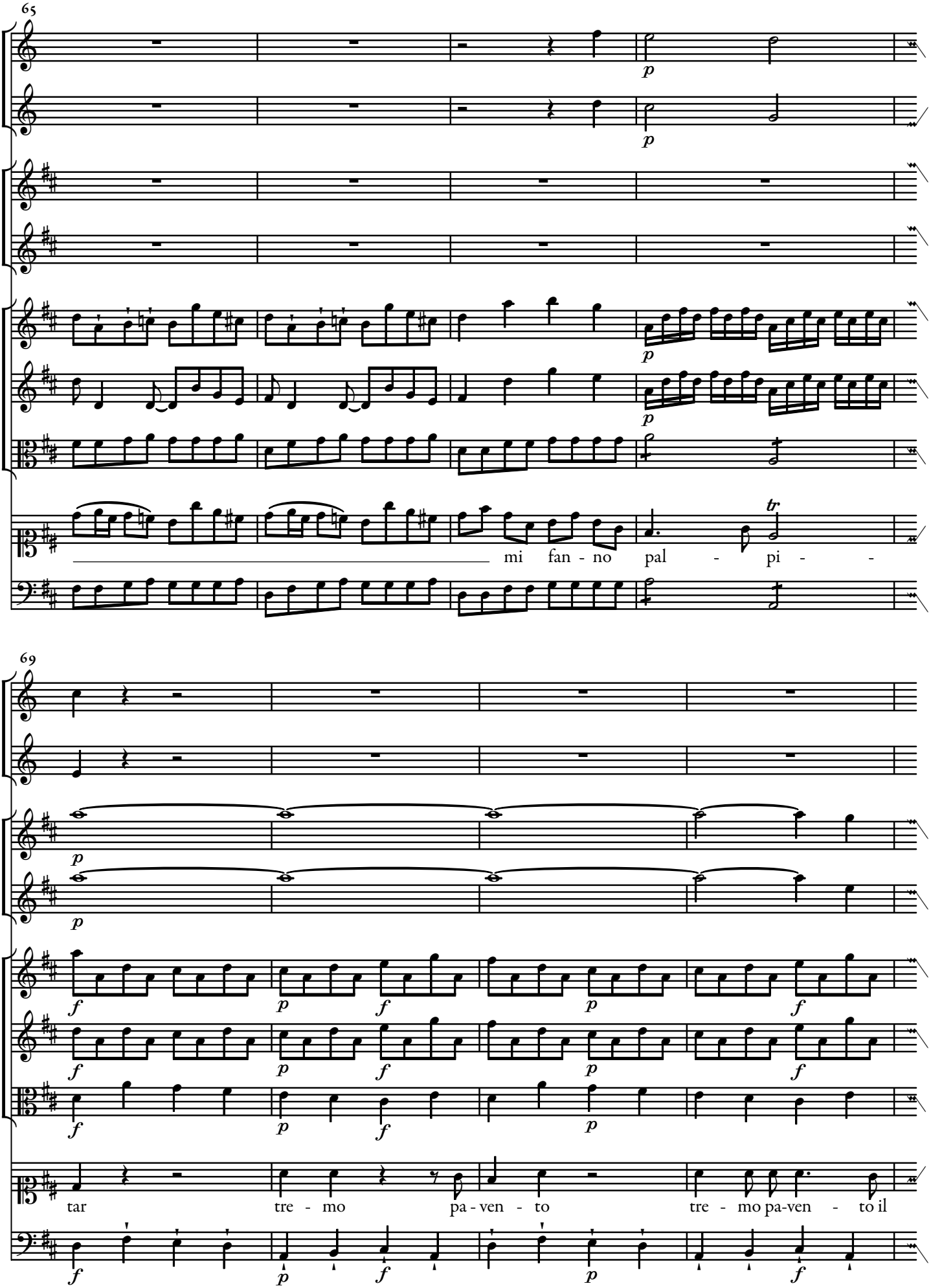
65
p
p
p
p
tr
mi fan - no pal - pi -
69
p
p
f
p
f
p
f
f
p
f
f
p
f
p
p
f
tar tre - mo pa - ven - to tre - mo pa-ven - to il
f
p
f
p
f

73

f

f

f

p

p

f

tr

f

gior-no pa-ven - to il gior - no l'au - re che ascol - to in - tor - no mi fan - no pal - pi -

78

tar____ mi fan - no pal - pi - tar____ mi fan - no

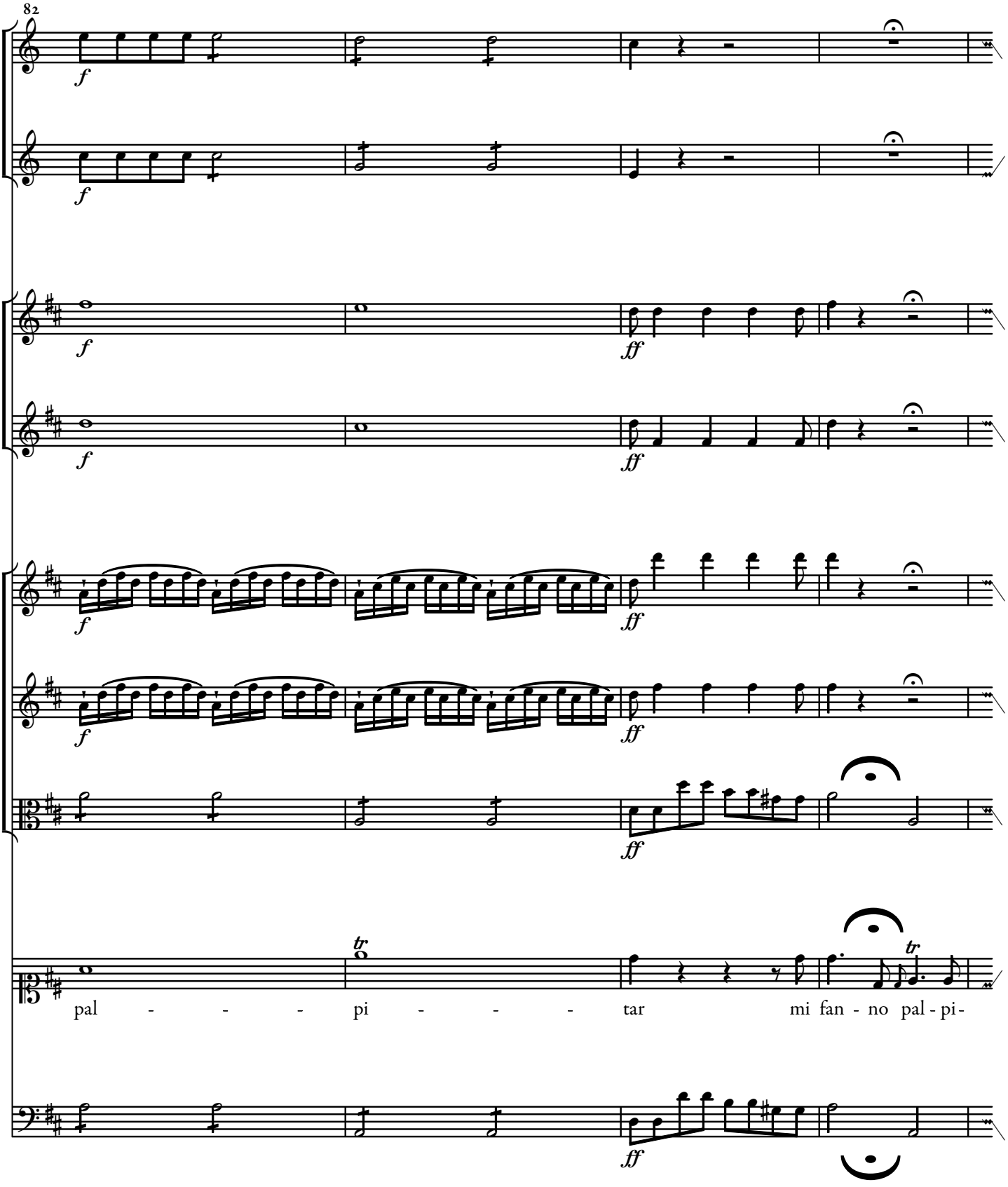
82
pal - - - - pi - - - - tar mi fan - no pal - pi-

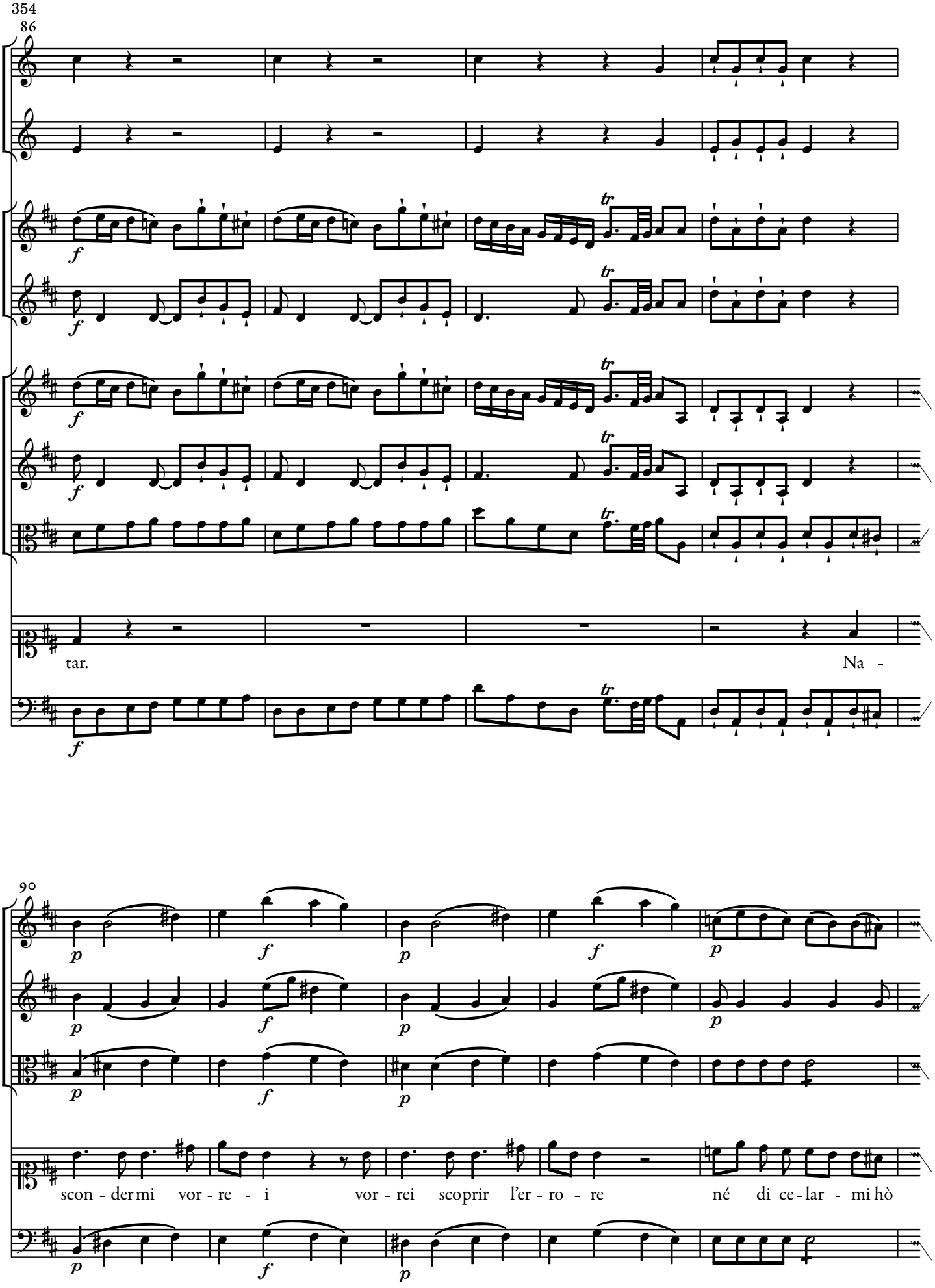
354
86
tar.
Na -
9°
scon - der mi vor - re - i
vor - rei scoprir l'er - ro - re
né di ce - lar - mi hò

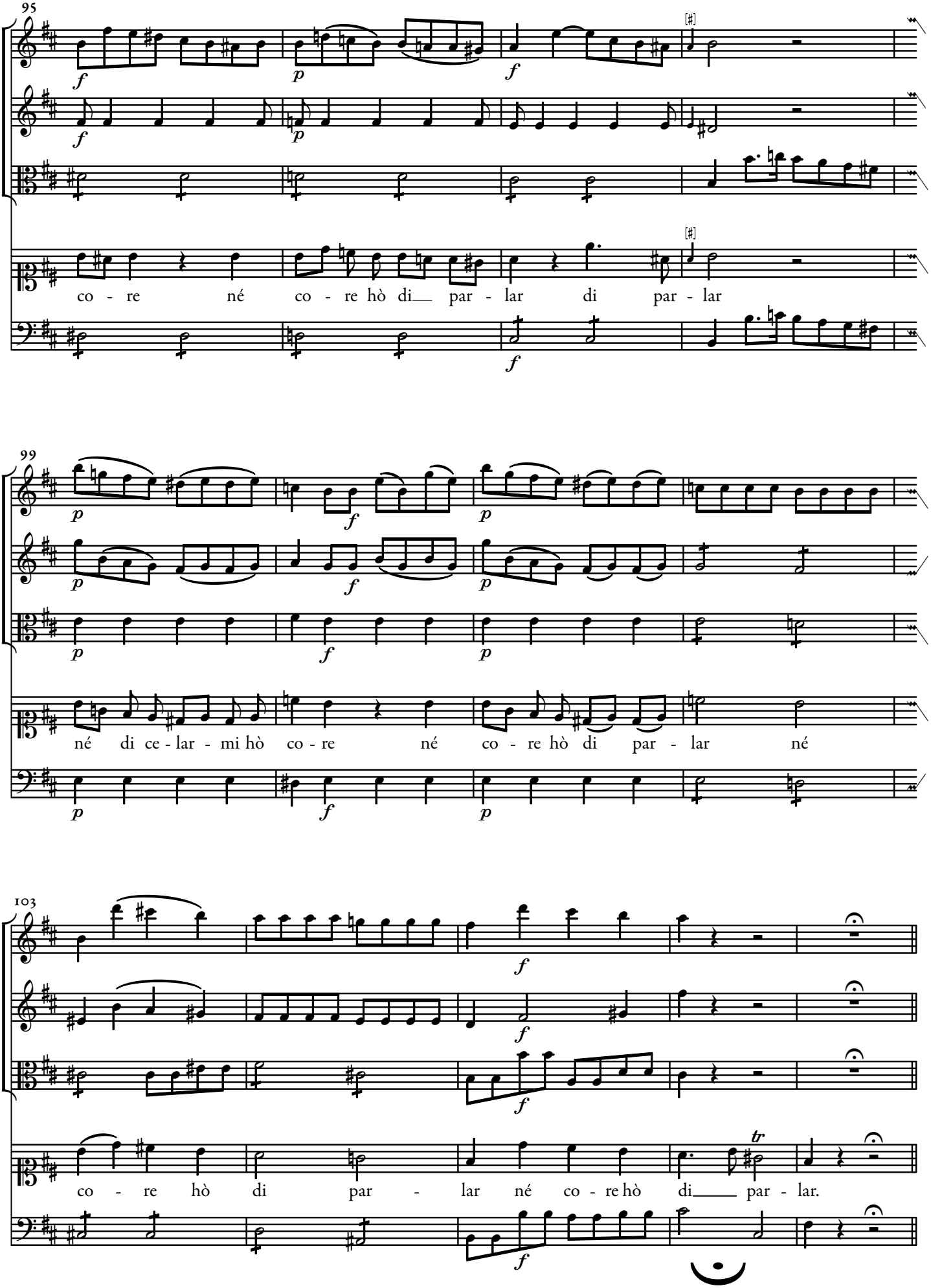
95
co - re né co - re hò di par - lar di par - lar
99
né di ce - lar - mi hò co - re né co - re hò di par - lar né
103
co - re hò di par - lar né co - re hò di par - lar.

Il piè s'allontana.

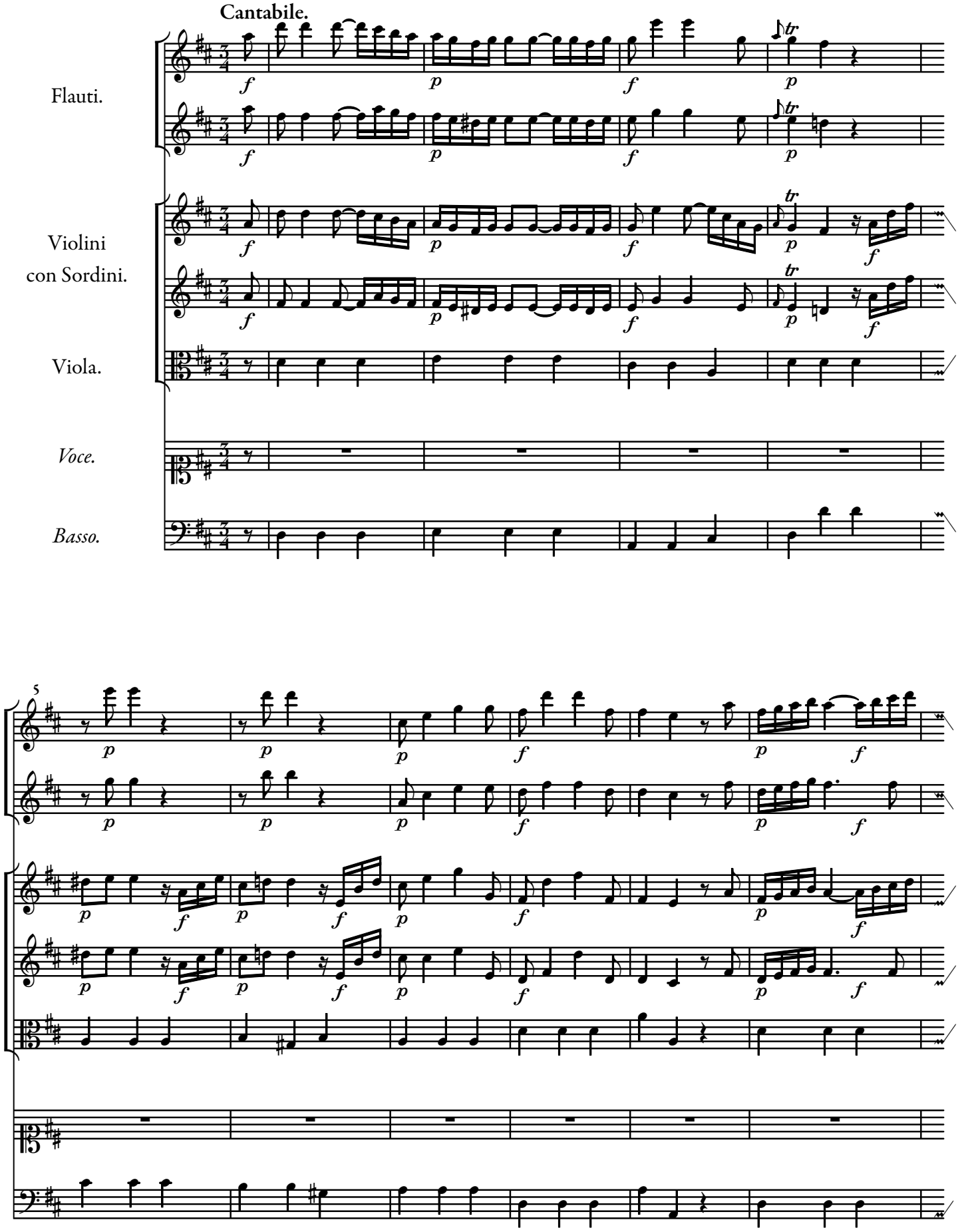

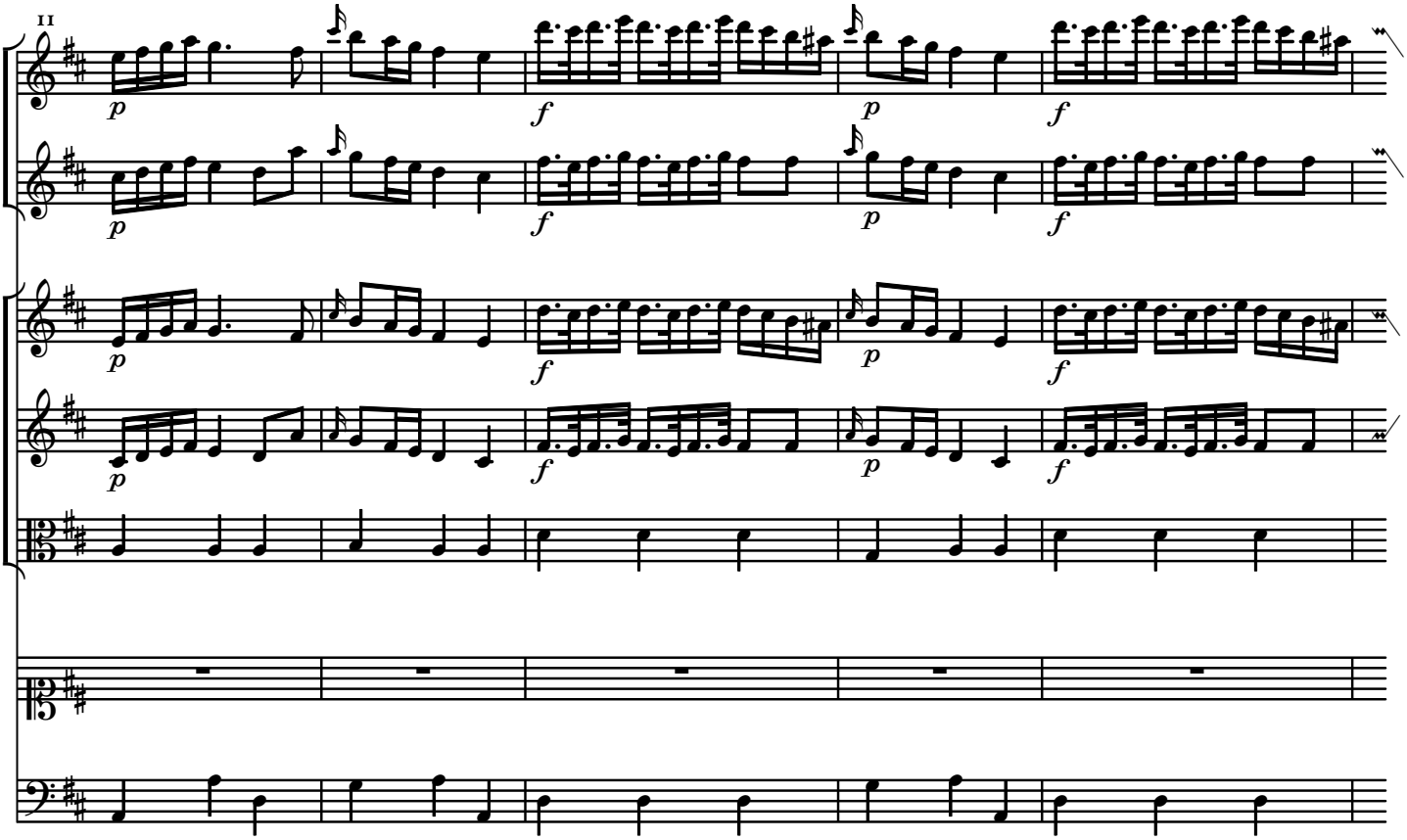
11
p
f
p
f

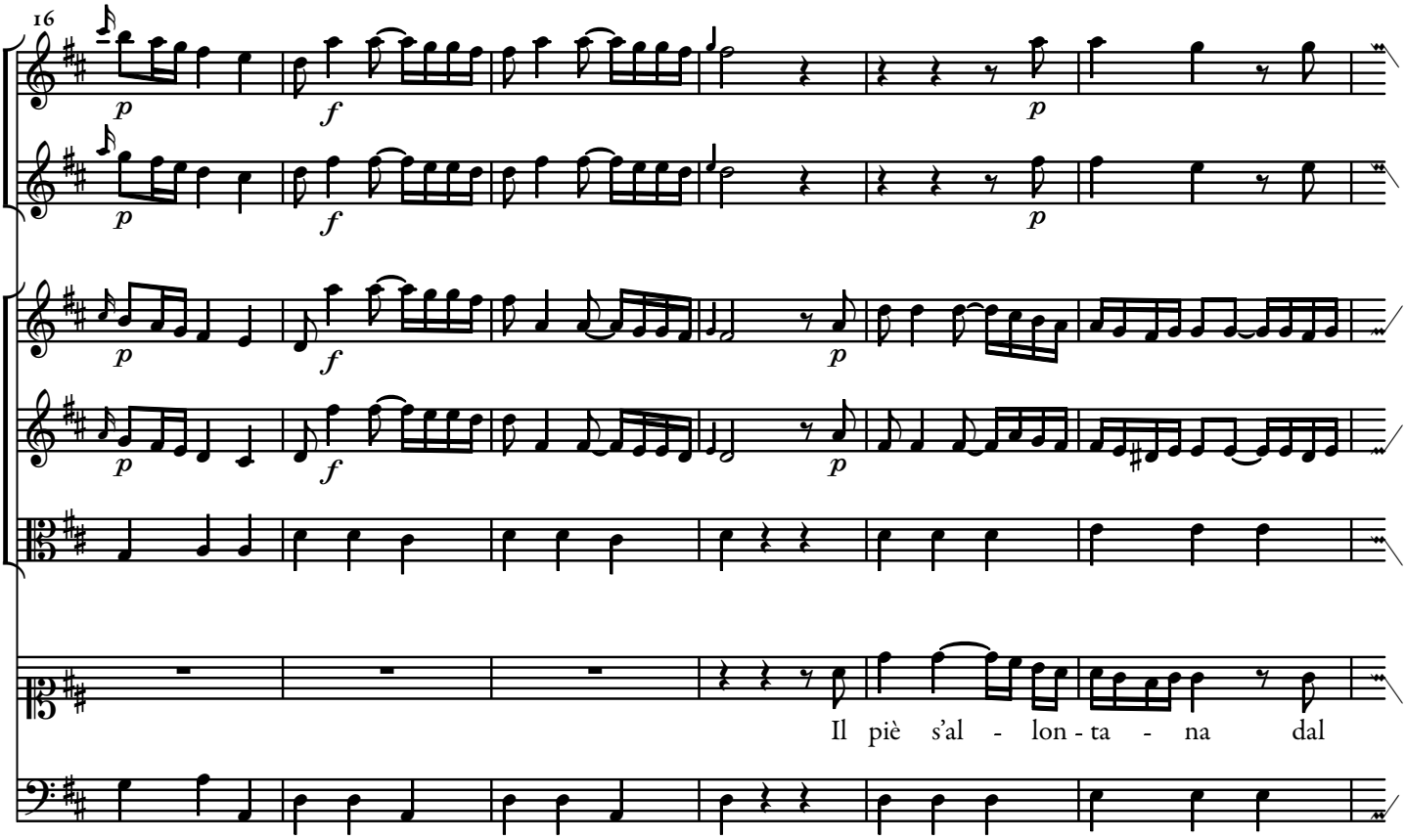
16
p
f
p
Il piè s'al - lon - ta - na dal

22

ca - ro sembian-te ma l'al - ma co - stan-te non par - te da te ma

28

l'al - ma co - stan - - - - - - - - - -

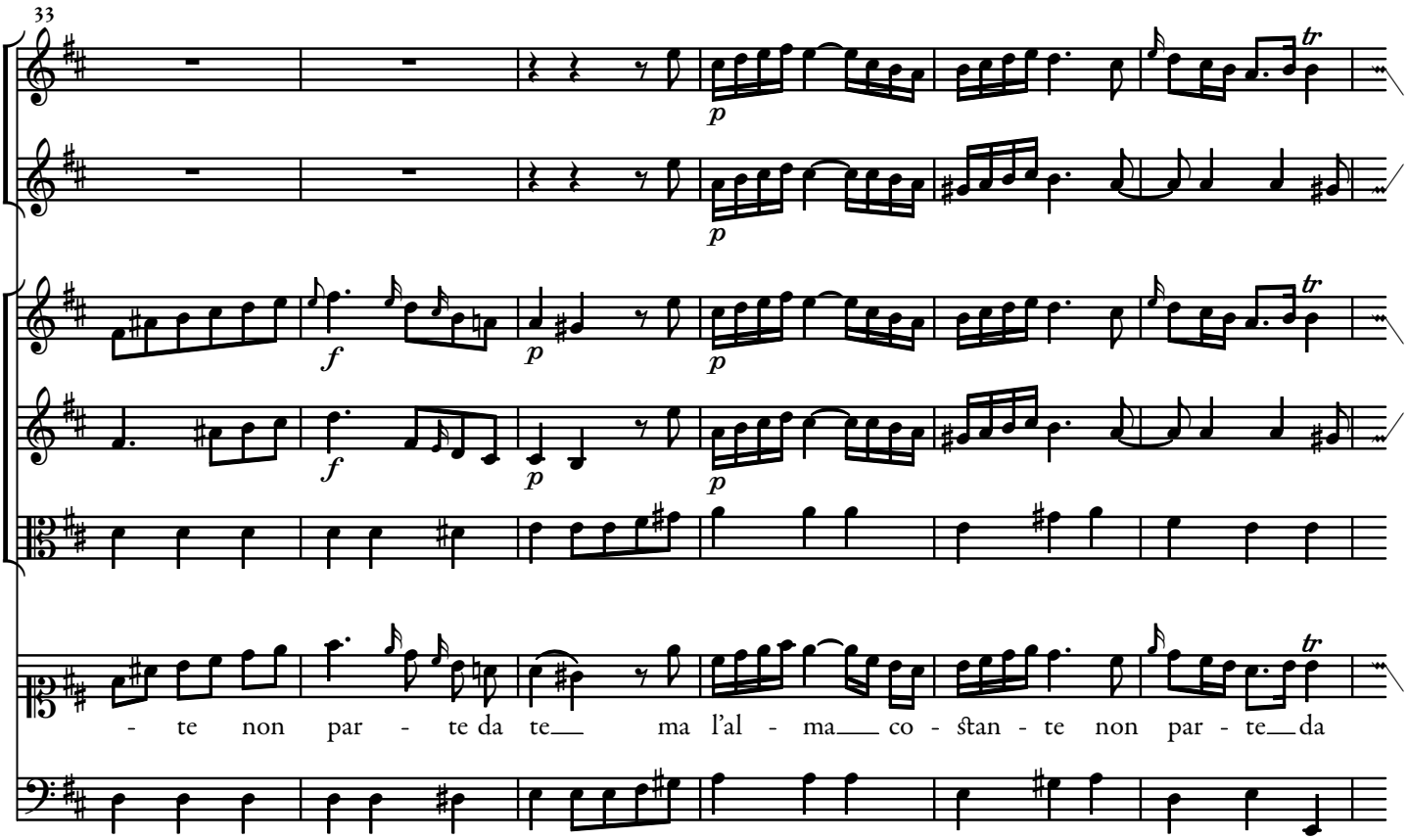
33
- te non par - te da te ma l'al - ma co - stan - te non par - te da

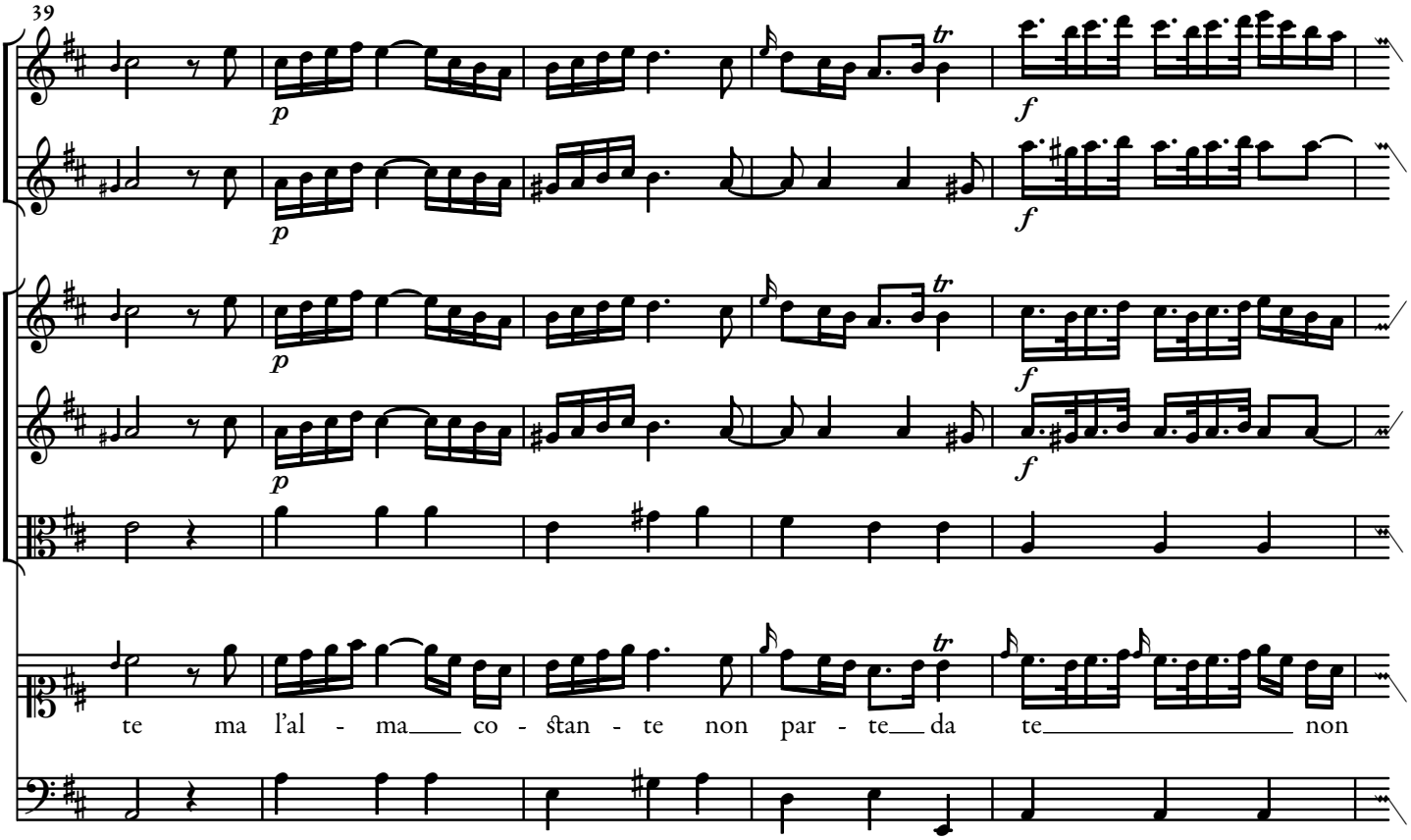
39
te ma l'al - ma co - stan - te non par - te da te non

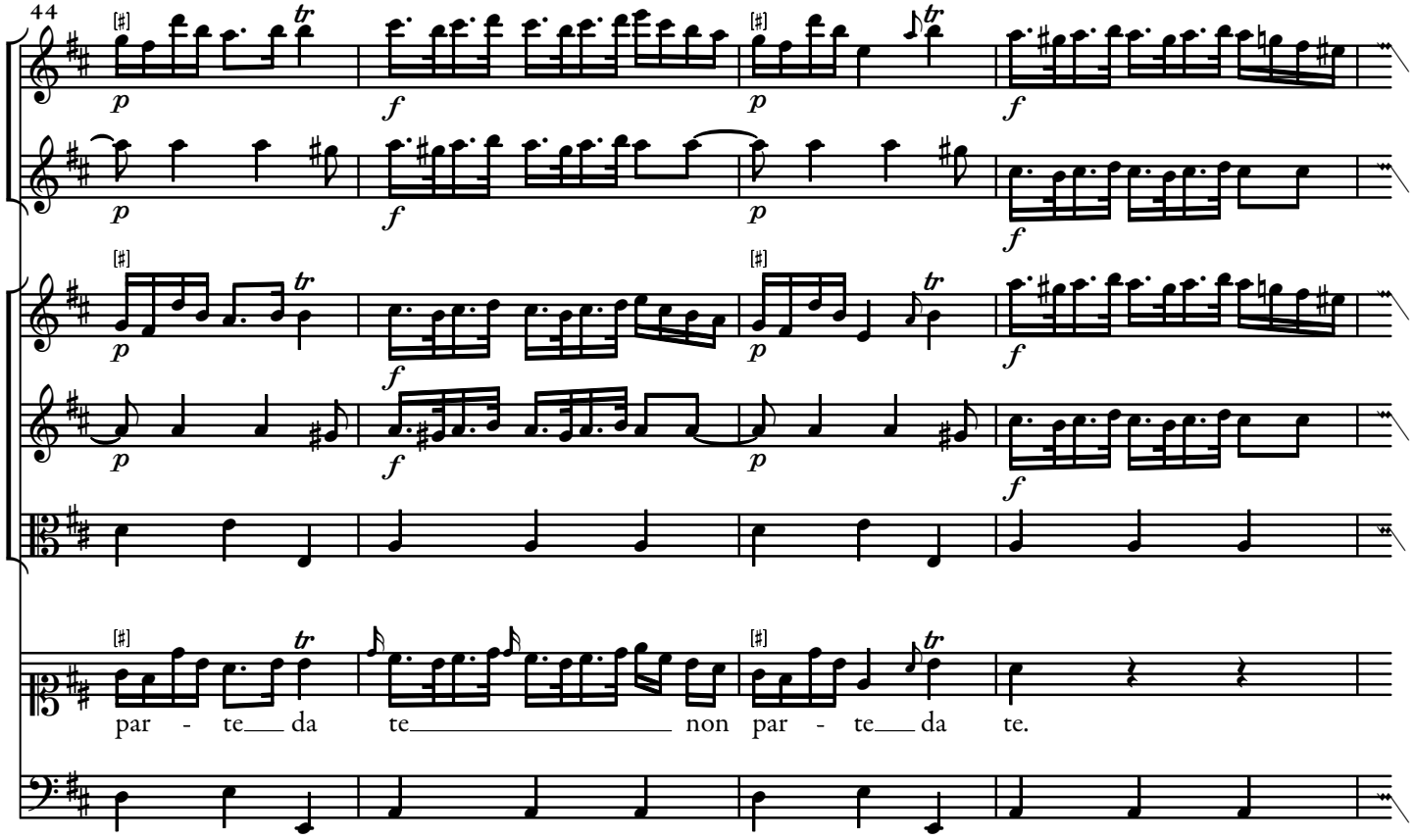
44
par - te da te non par - te da te.

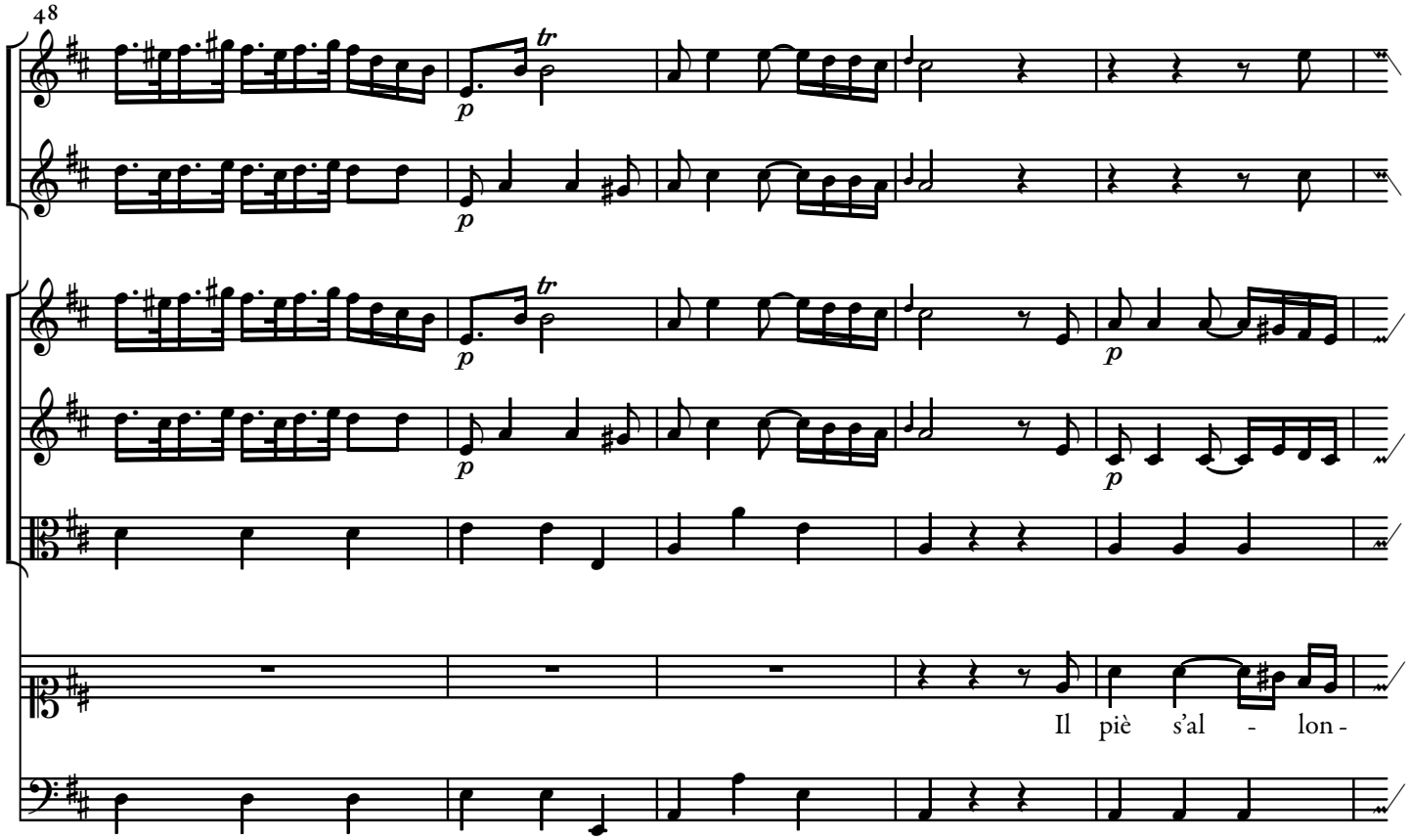
48
Il piè s'al - lon -

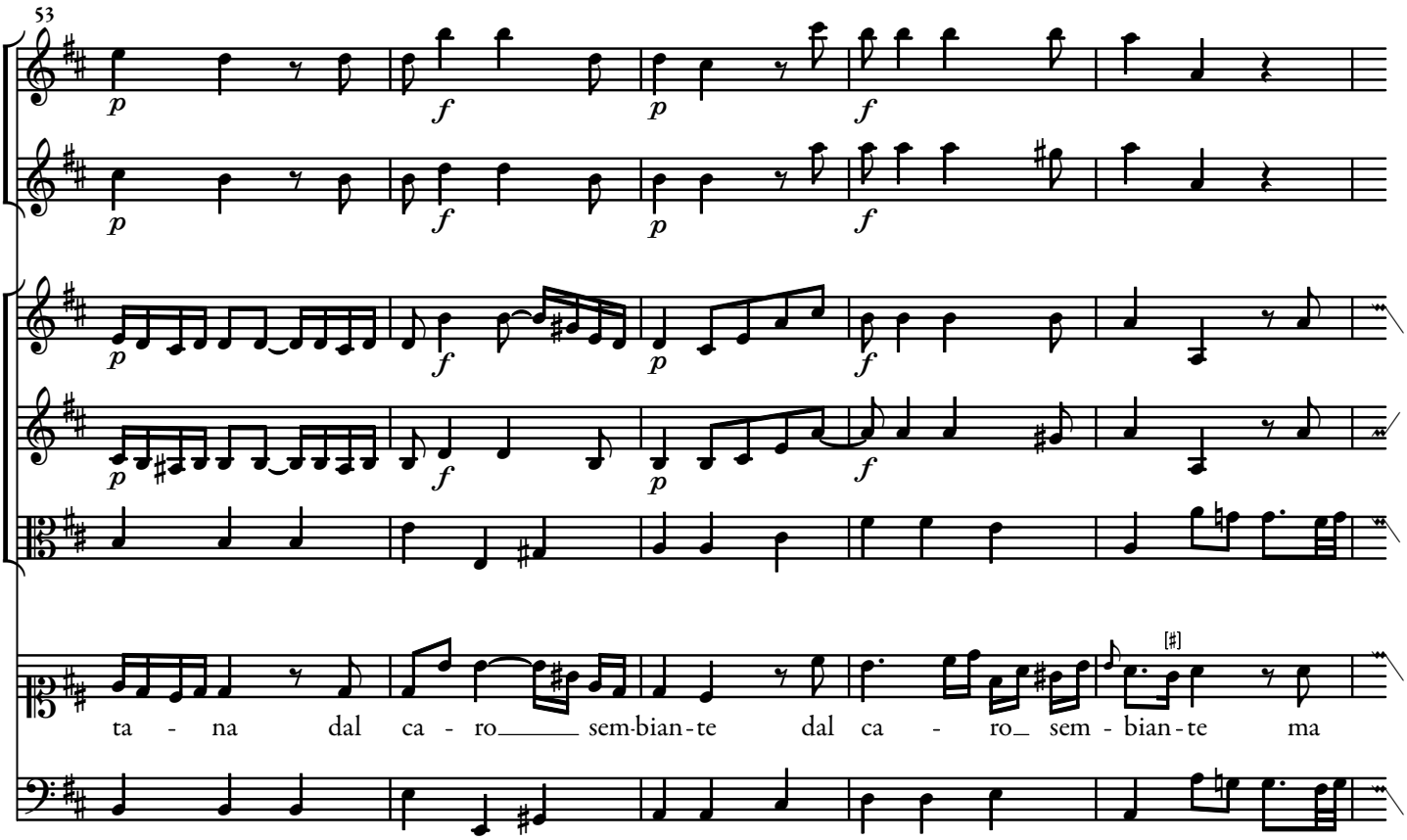
53
ta - na dal ca - ro sem-bian-te dal ca - ro sem - bian-te ma

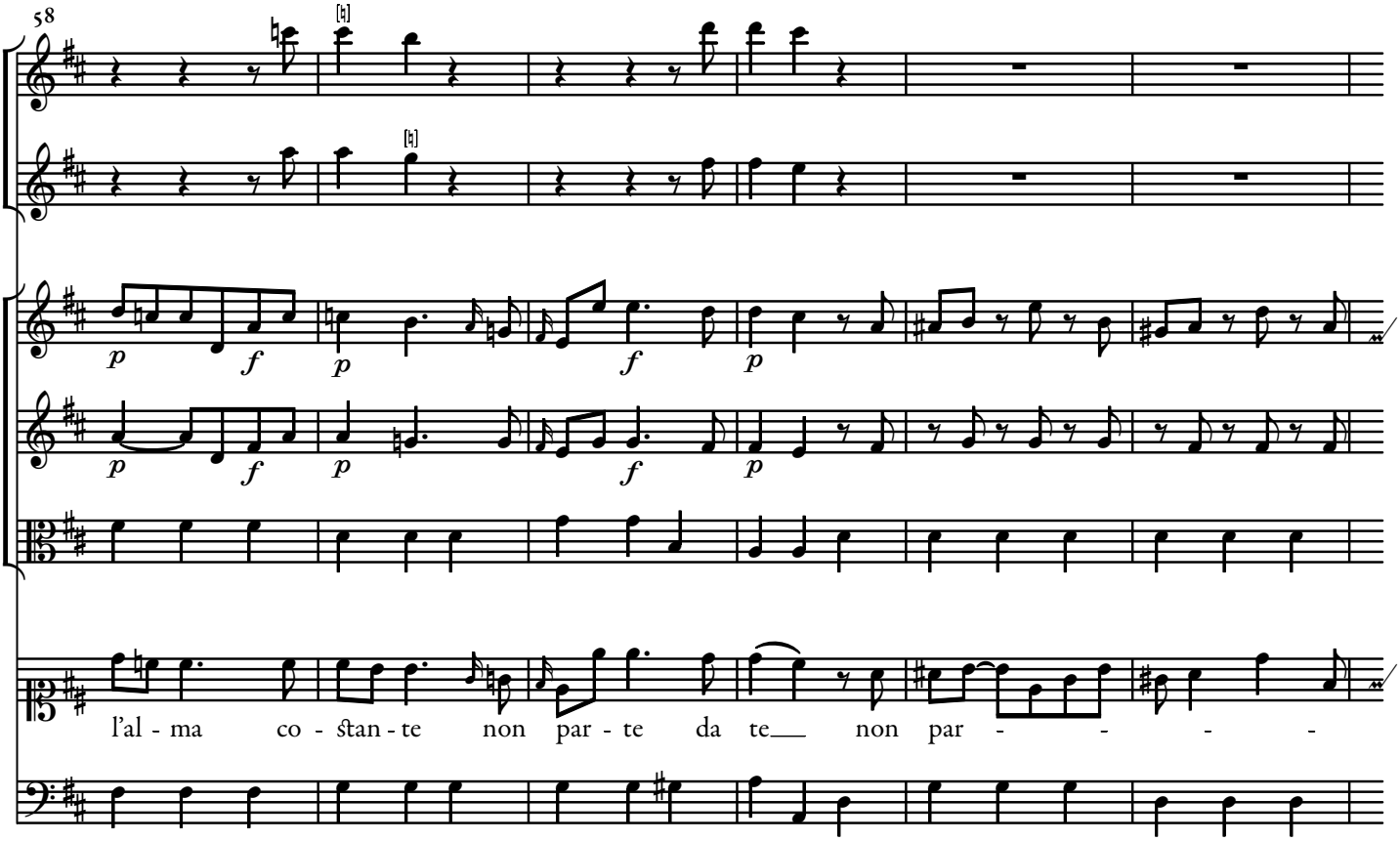
58
l'al - ma co - stan - te non par - te da te non par - - - -

64

p *f* *p* *crescendo.* *f*

p *f* *p* *crescendo.* *f*

p *f* *p* *crescendo.* *f*

p *f* *p* *crescendo.* *f*

- - - - - te non par - te da te il piè_ s'al-lon-

70

p *f* *p* *f* *p*

p *f* *p* *f* *p*

p *f* *p* *f* *p*

p *f* *p* *f* *p*

ta - na dal ca - - - - ro sem - bian-te ma l'al - ma___ co - stan - te non

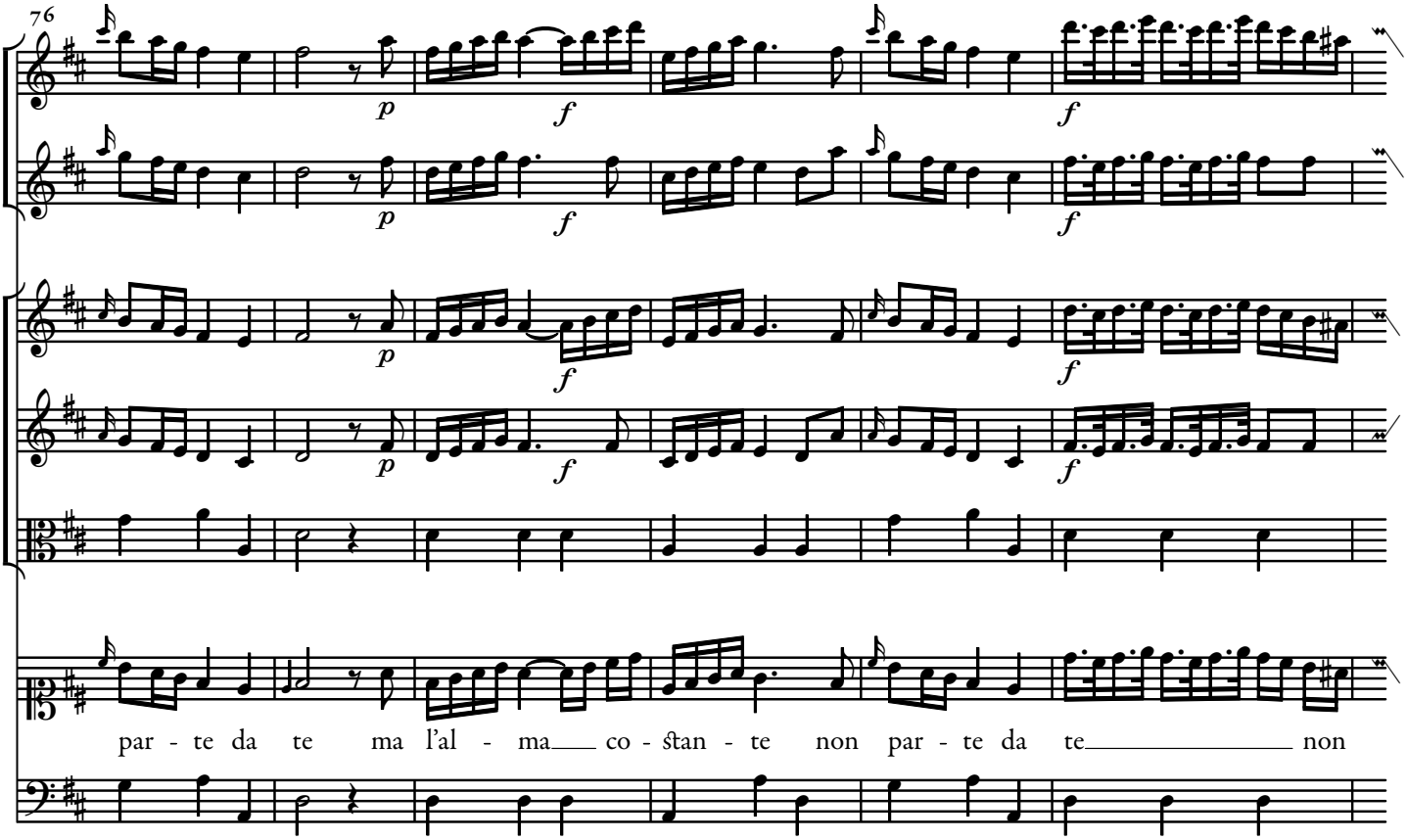
76
p
f
par - te da te ma l'al - ma co - stan - te non par - te da te non

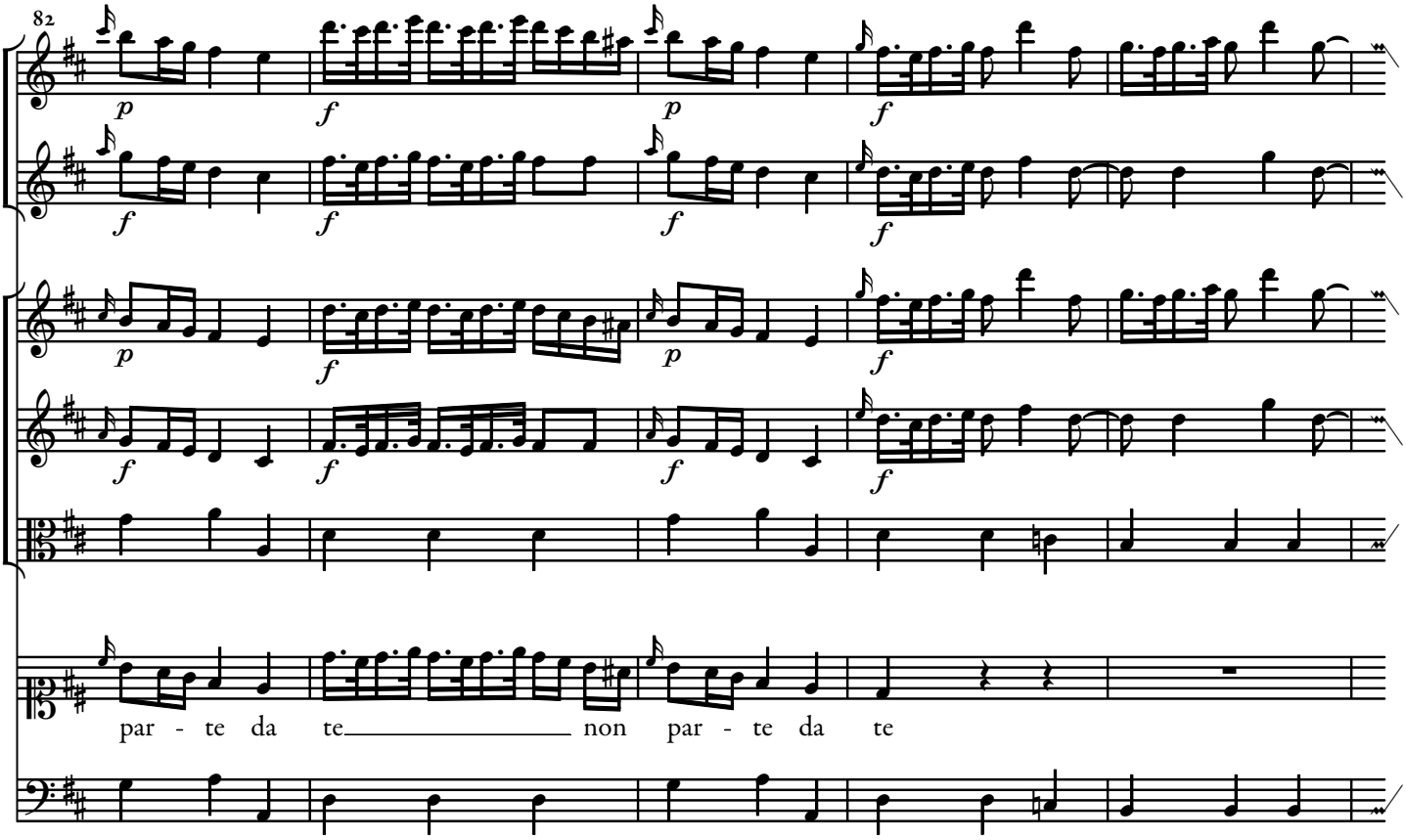
82
p
f
par - te da te non par - te da te

87

f *p* *f*

f *p* *f*

f *p* *f*

f *p* *f*

tr

non par - te da te.

92

p *f* *f*

f *f*

p *f* *f*

f *f*

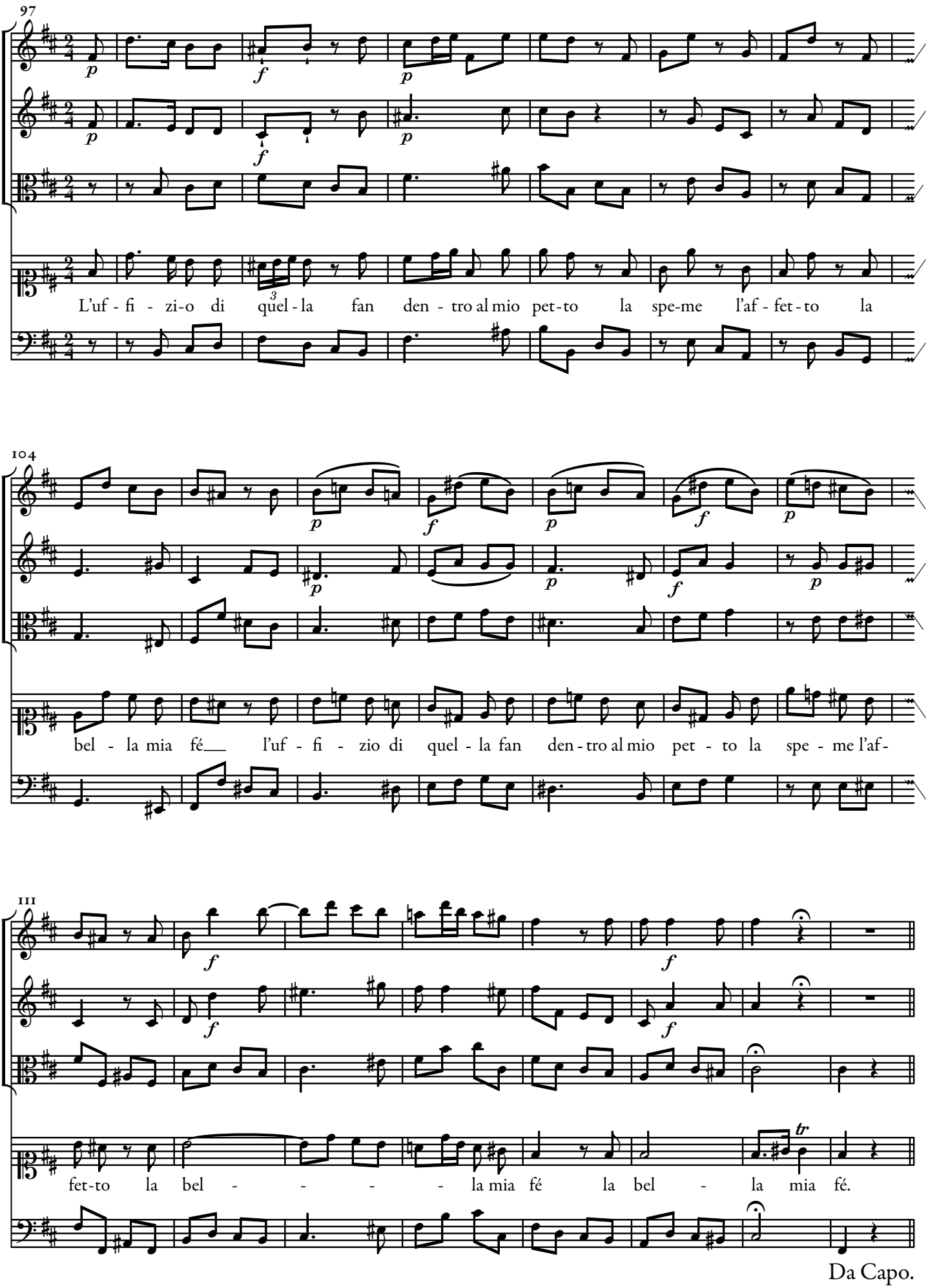
97
L'uf - fi - zi-o di quel - la fan den - tro al mio pet-to la spe-me l'af - fet - to la
104
bel - la mia fé l'uf - fi - zio di quel - la fan den - tro al mio pet - to la spe - me l'af -
111
fet-to la bel - - - - - la mia fé la bel - la mia fé.
Da Capo.

L’onda dal mar divisa.

Allegro ma non troppo.

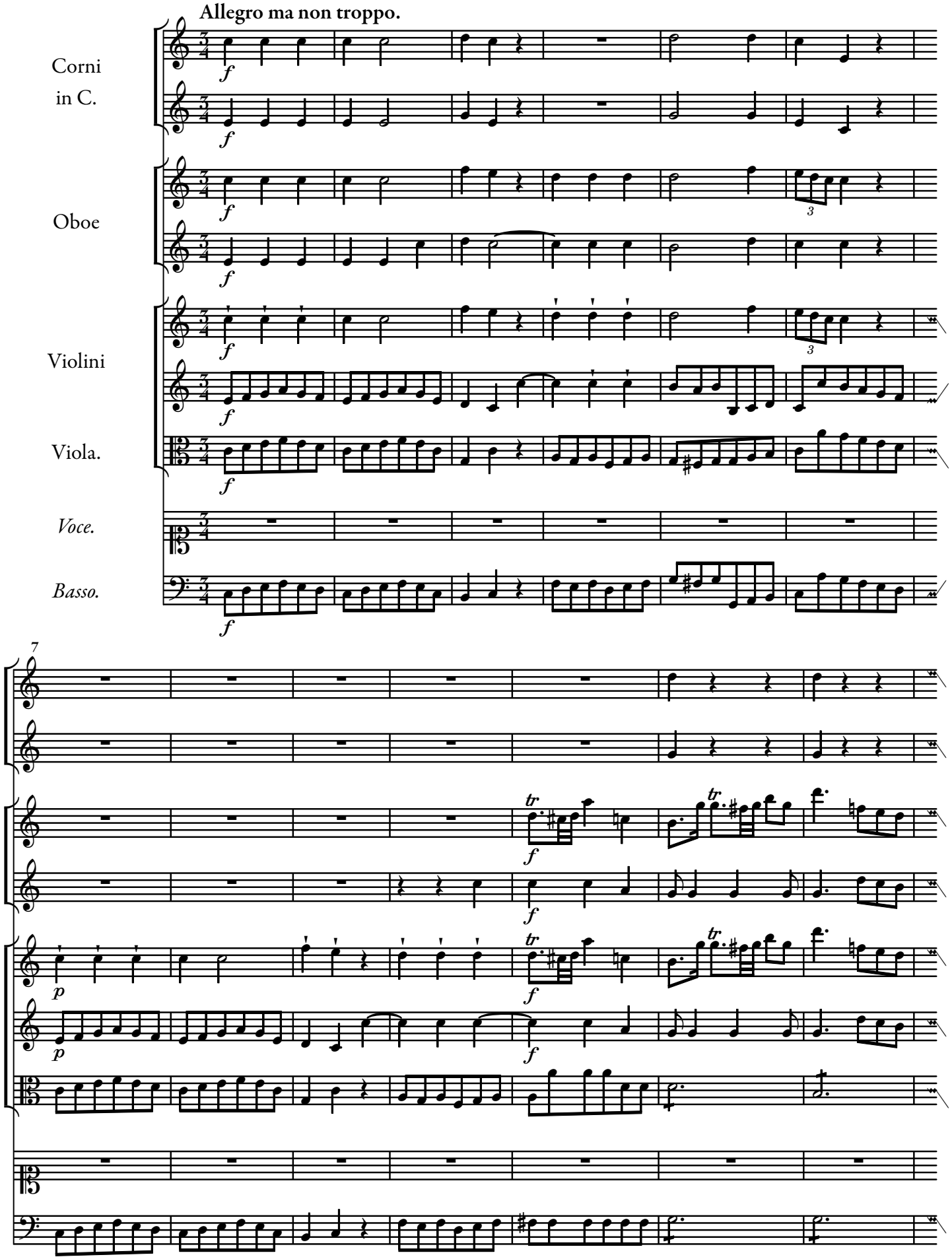

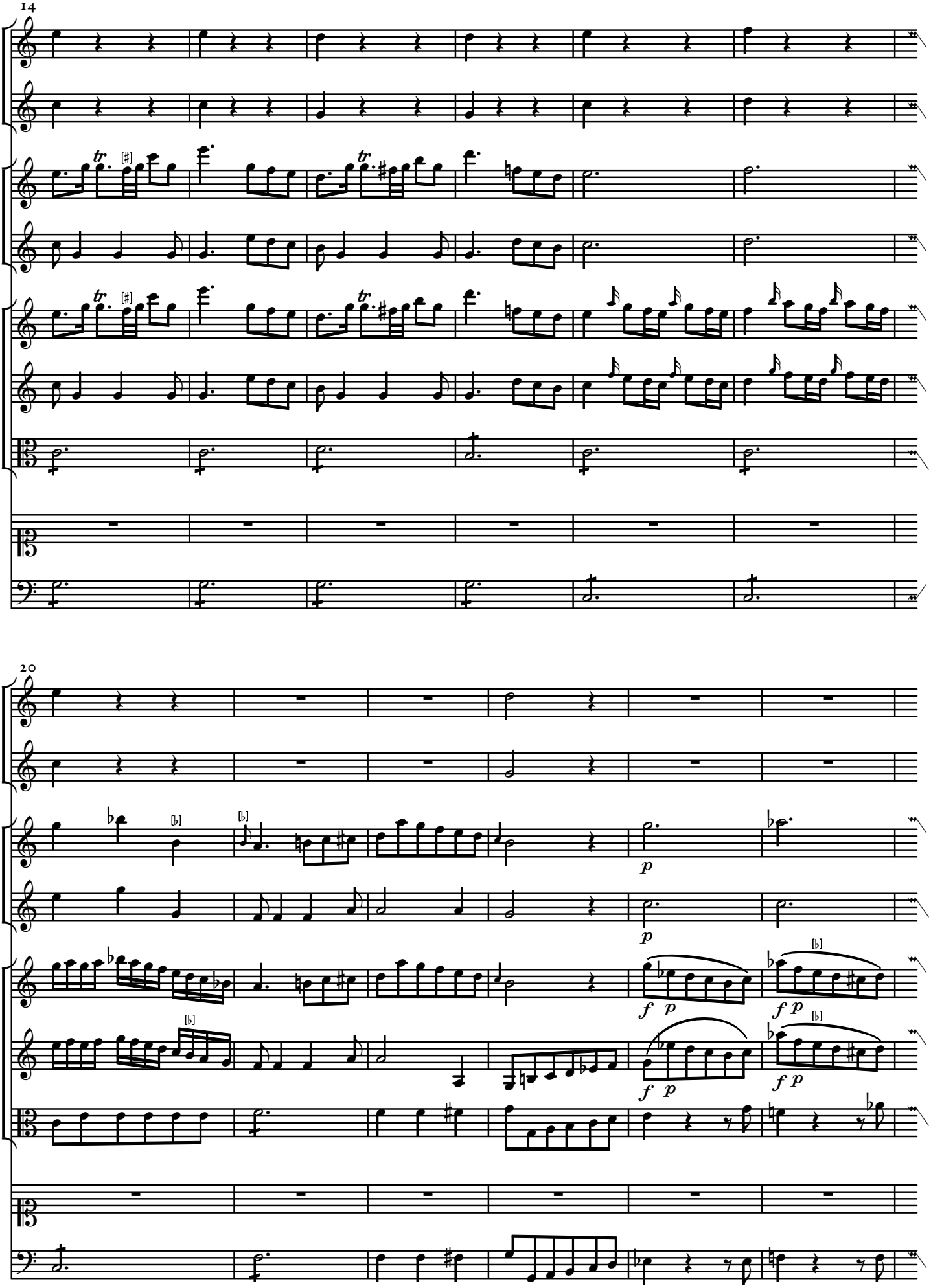
14
20
p
p
f p
f p
f p
f p

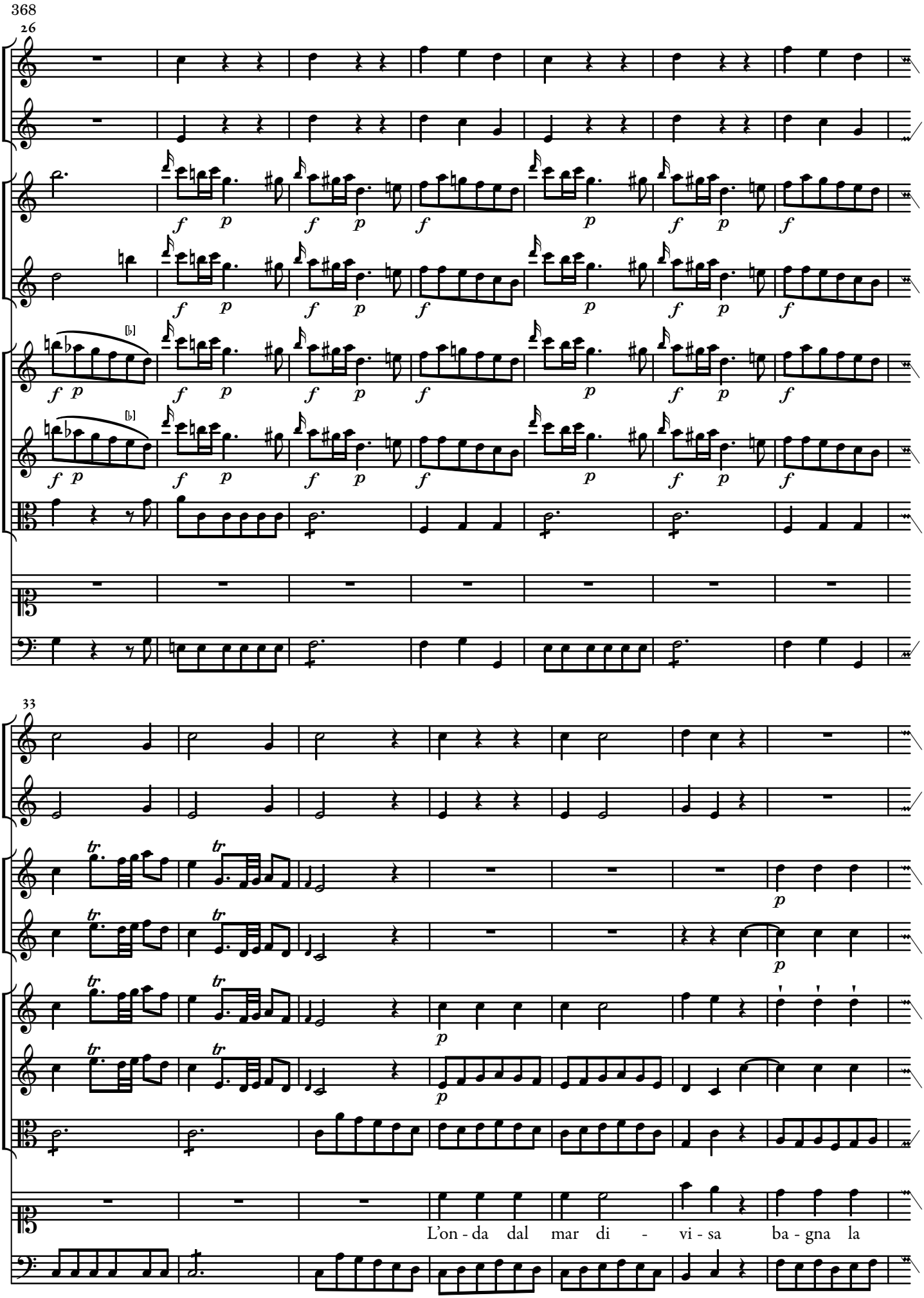
368
26
33
L'on - da dal mar di - vi - sa ba - gna la

40

p

p

val - le il mon - te va pas - sag - gie - ra in fiu - me va pri - gio - nie - ra in

47

pp

pp

p

p

fon - te mor - mo - ra sem - pre e ge - me fin - ché non tor - na al

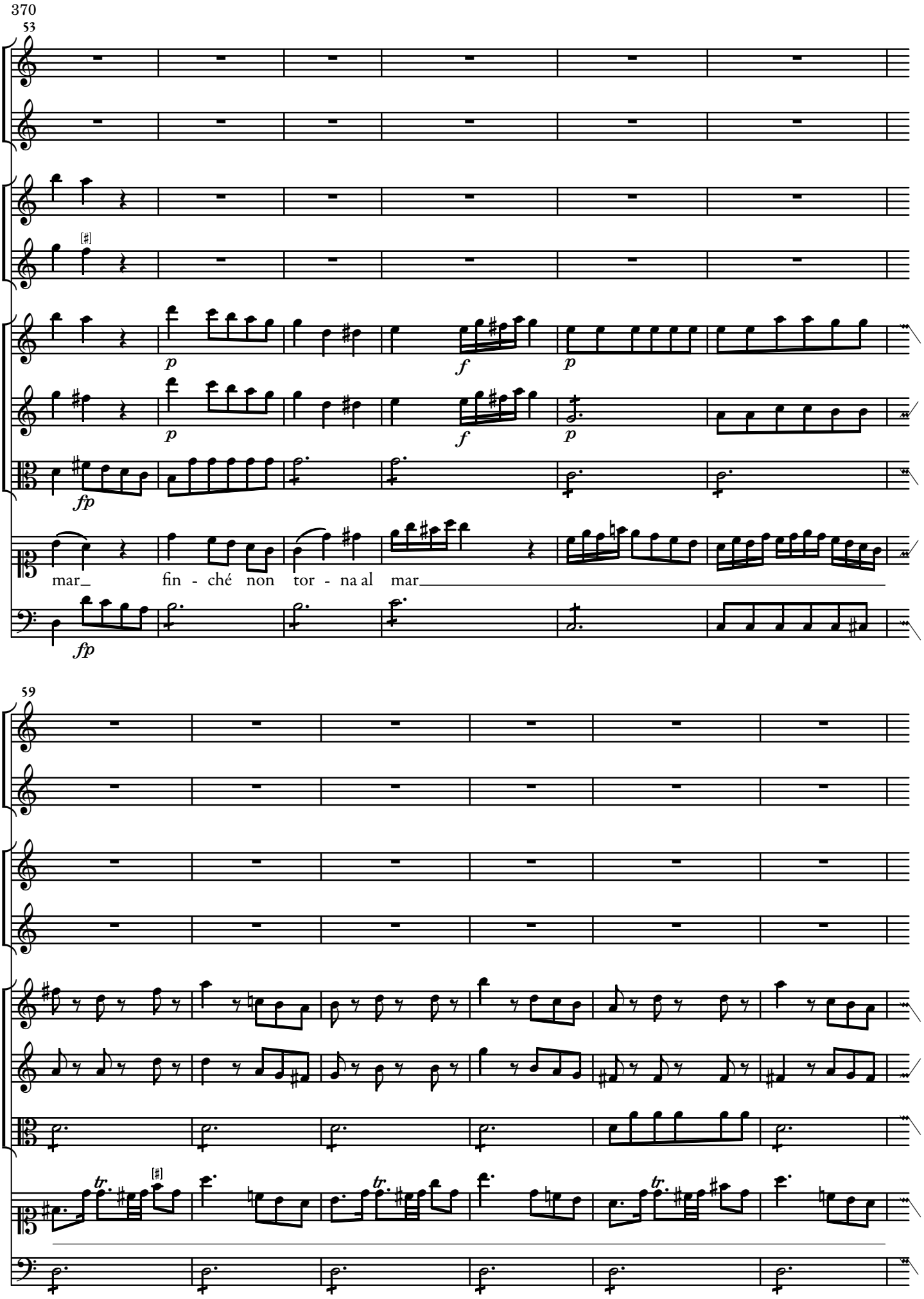
53
p
f
p
p
f
p
fp
mar fin - ché non tor - na al mar
fp
59
tr.
tr.
tr.

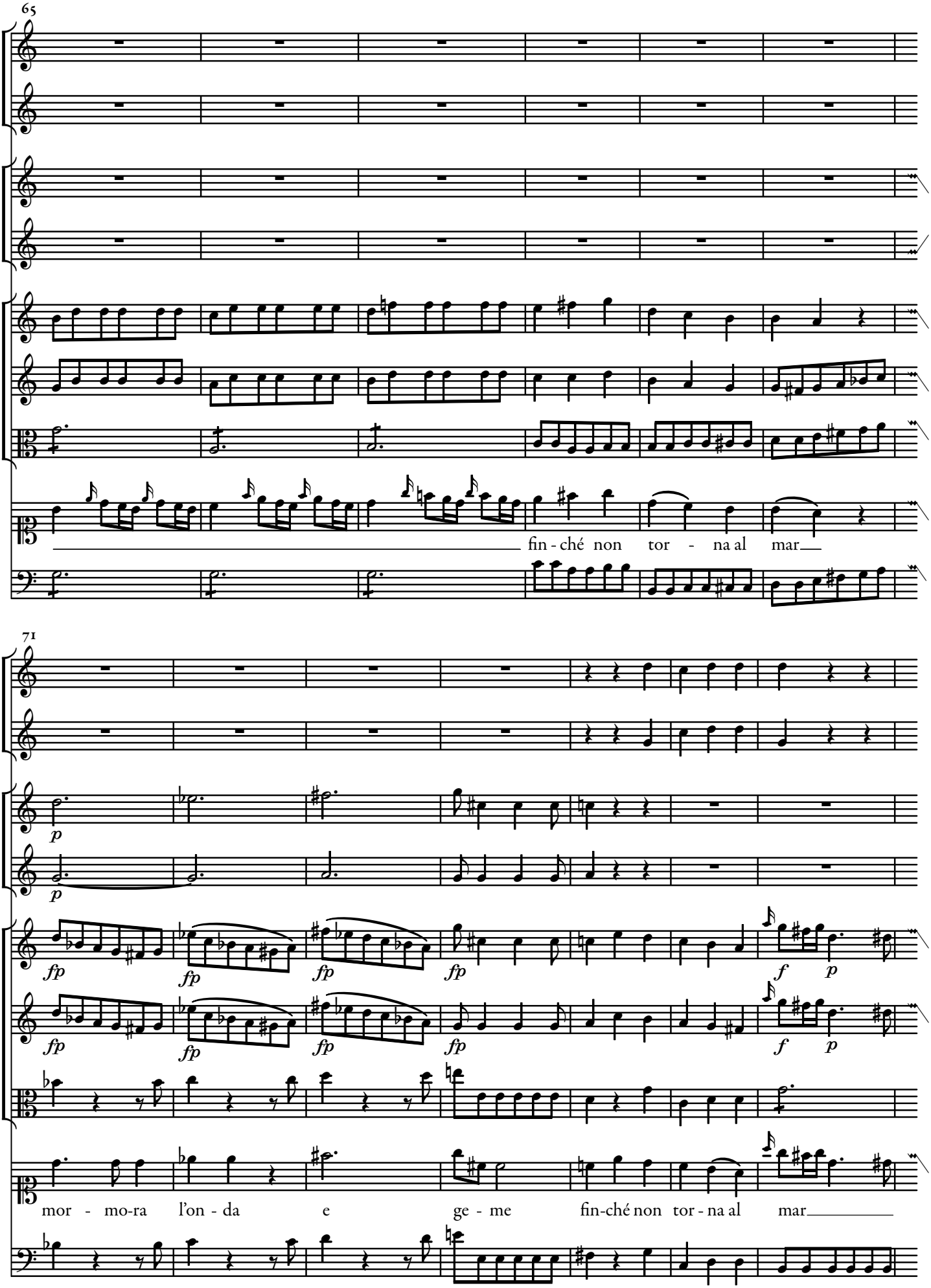
65
fin - ché non tor - na al mar
71
p
p
fp
fp
fp
fp
fp
fp
f
p
f
p
mor - mo-ra l'on - da e ge - me fin-ché non tor - na al mar

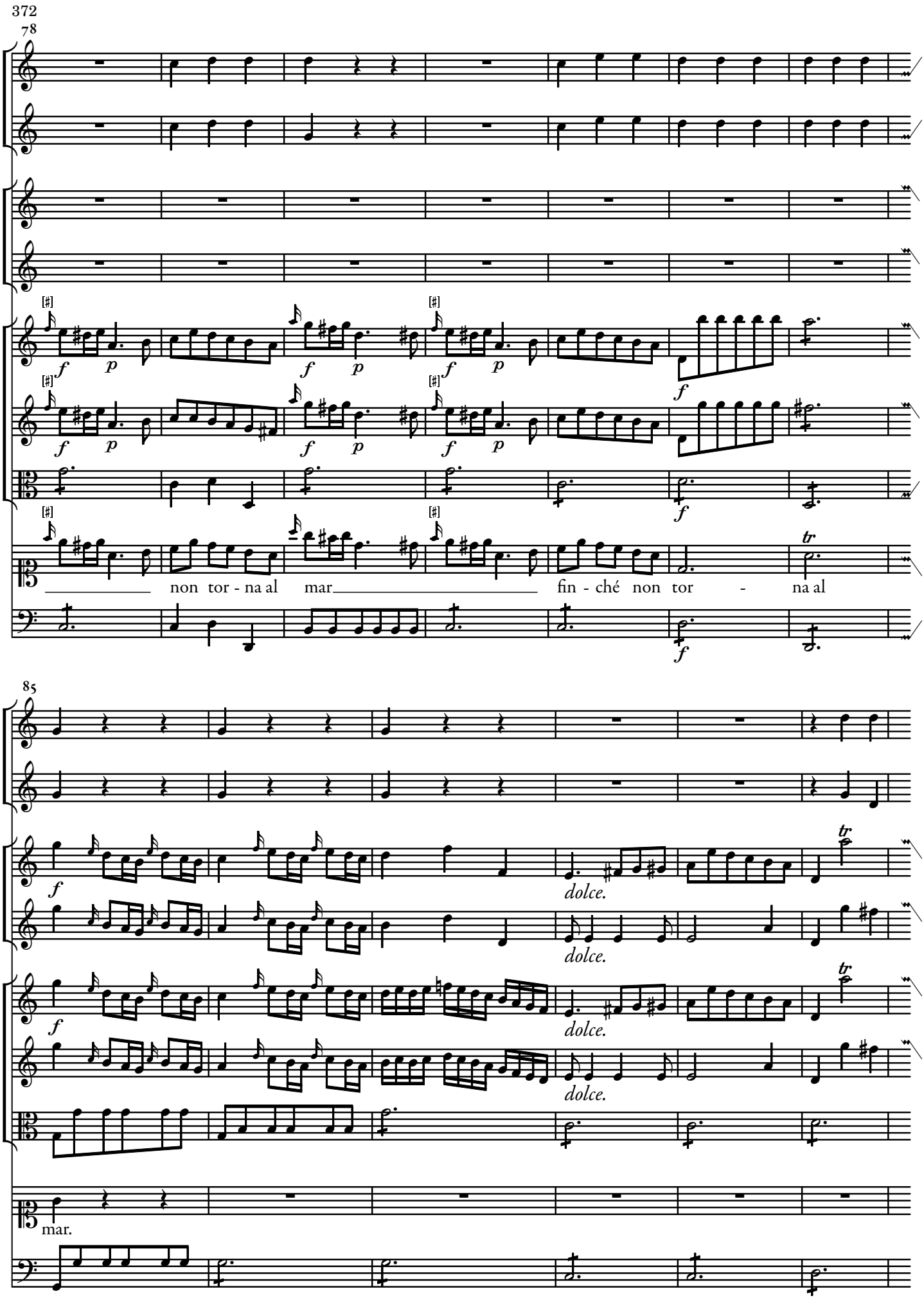
372
78
non tor - na al mar
fin - ché non tor - na al
85
dolce.
dolce.
dolce.
dolce.
mar.

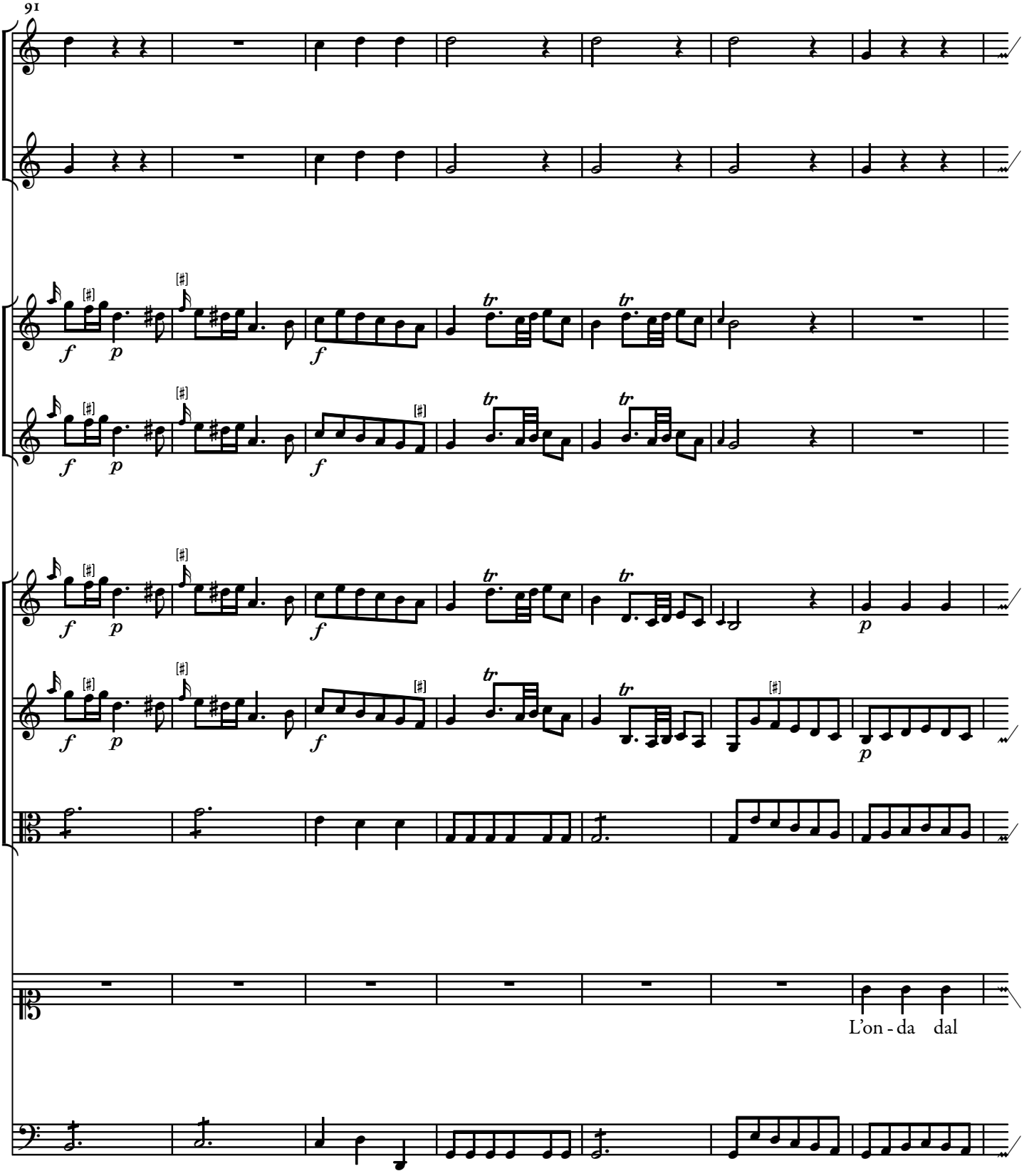
91
L'on - da dal

98

p

p

mar di - vi - sa ba - gna la val - le il mon - te va pas - sag - gie - ra in

105

p

p

p

p

p

fiu - me va pri - gio - nie - ra in fon - te mor - mo - ra sem - pre e ge - me

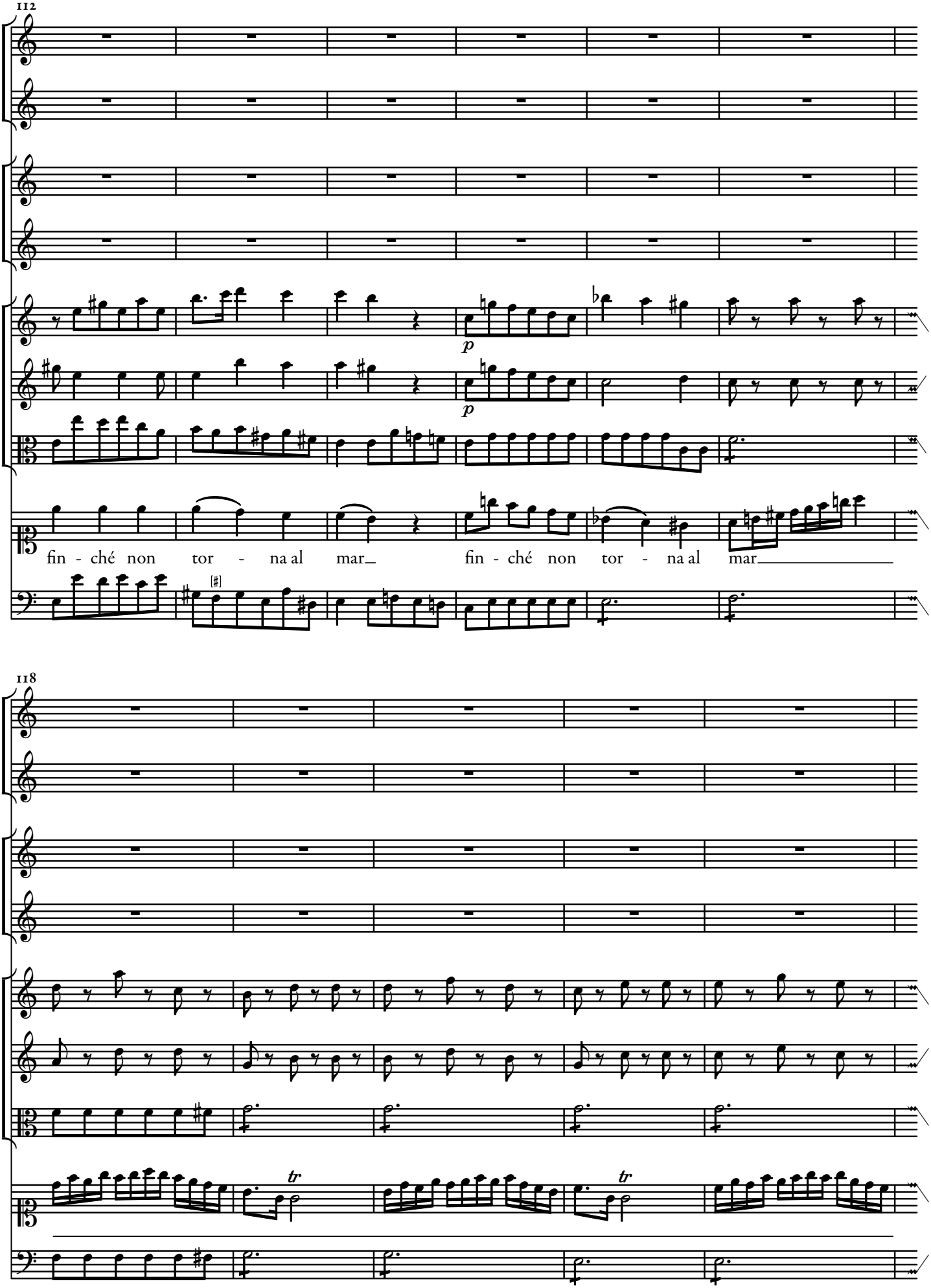
112
p
p
fin - ché non tor - na al mar_ fin - ché non tor - na al mar_
118
tr
tr

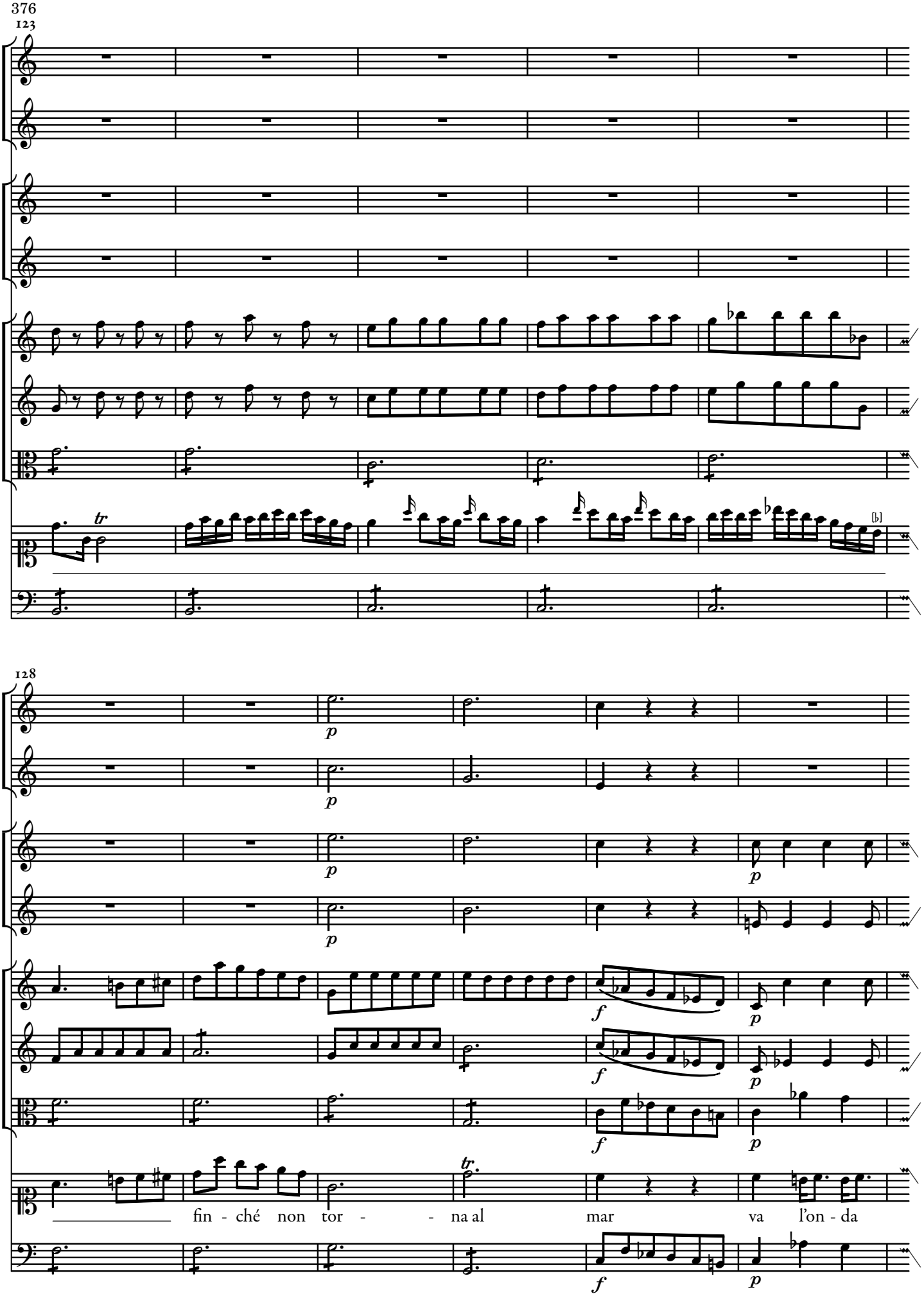
376
123
tr
128
p
f
tr.
fin - ché non tor - - na al mar va l'on - da

134

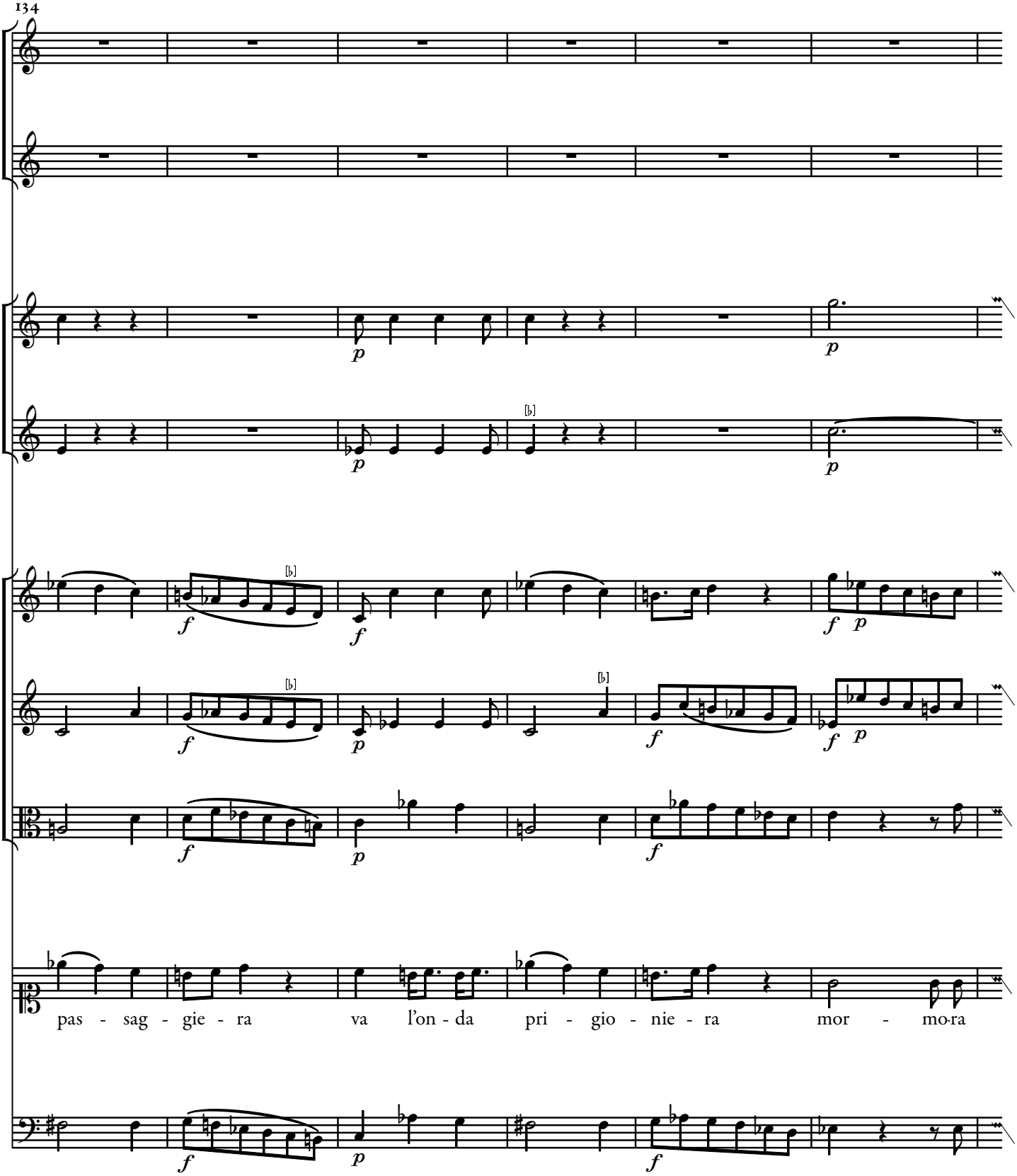

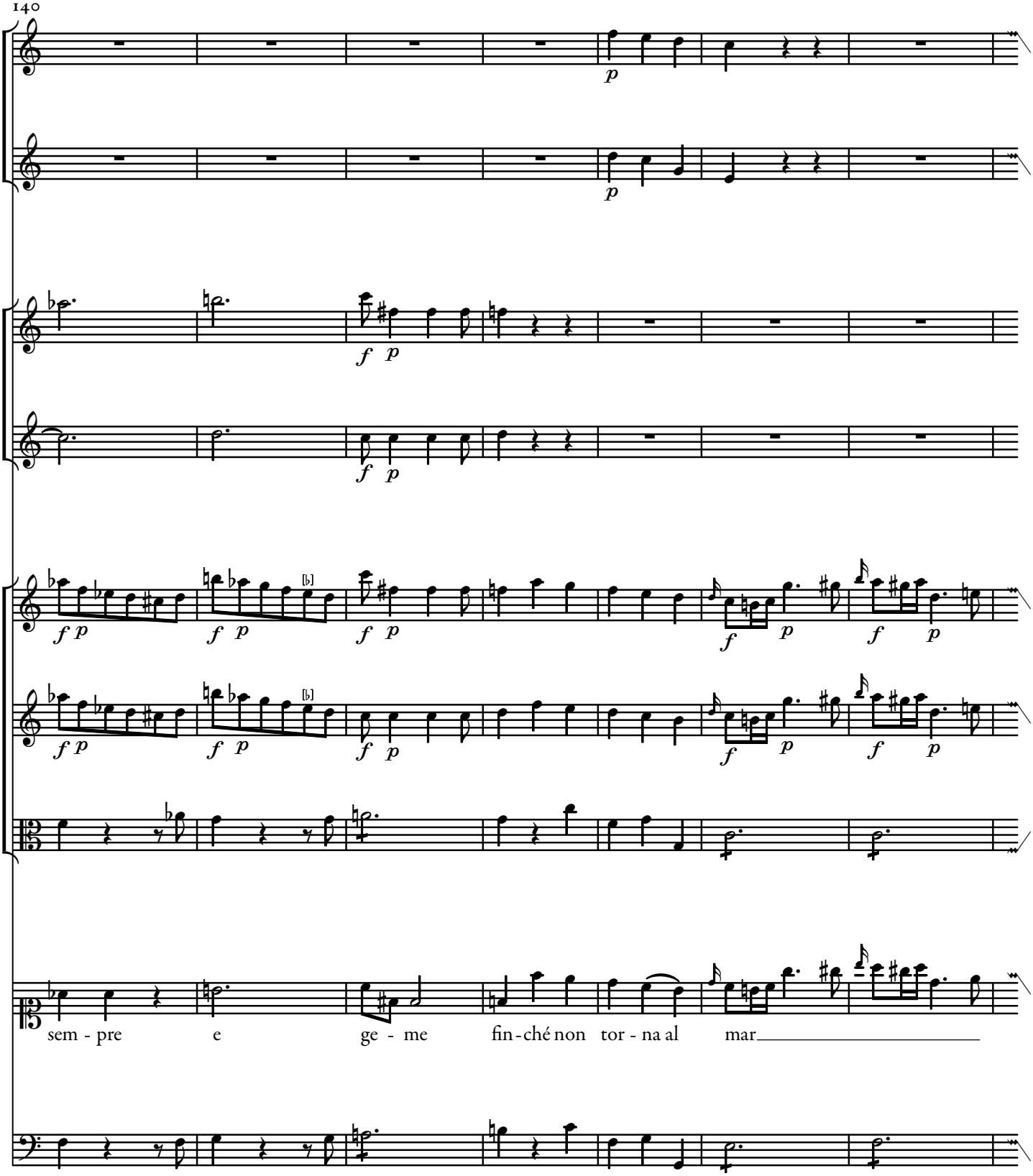
sem - pre e ge - me fin - ché non tor - na al mar

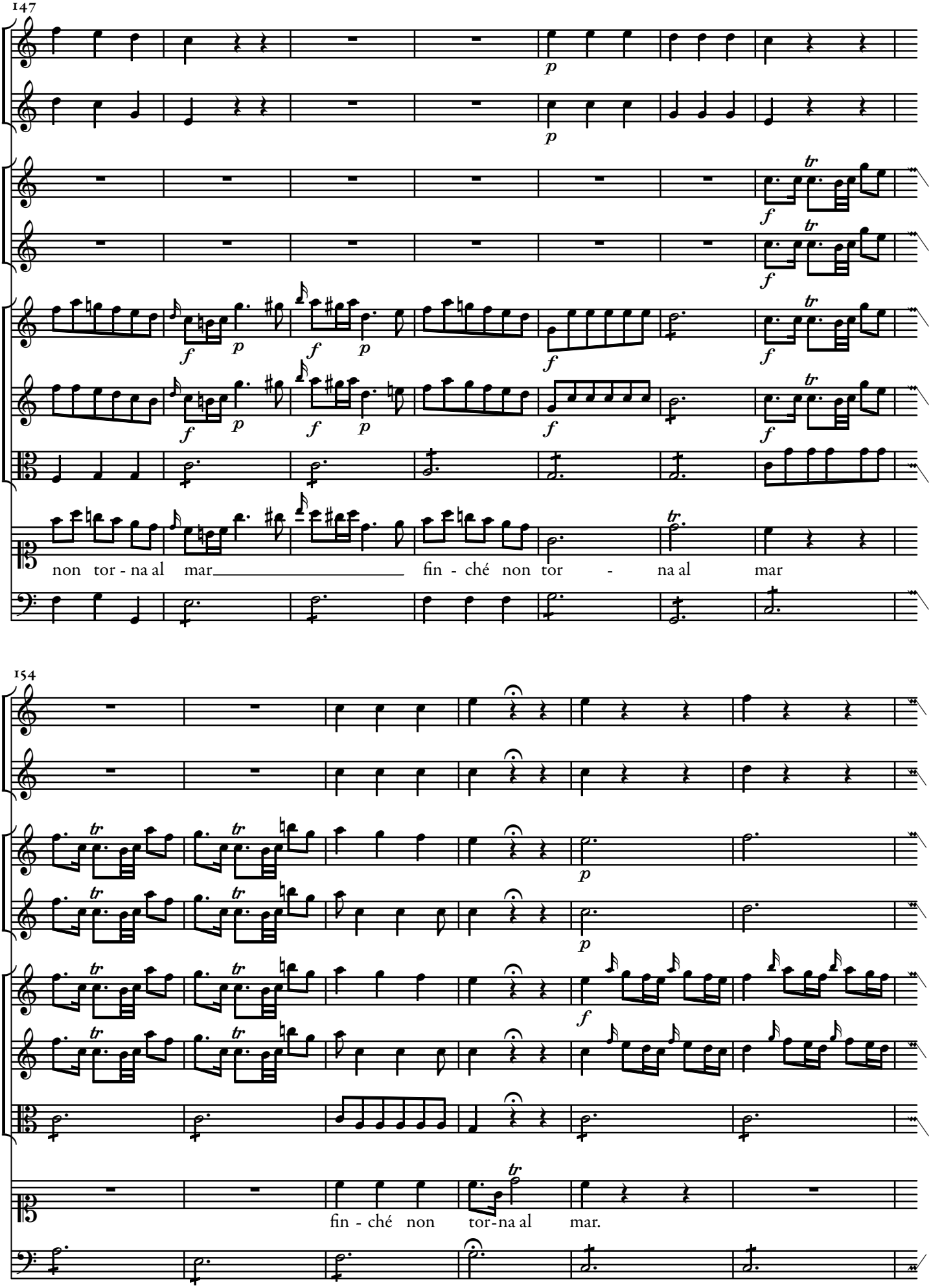
147
non tor - na al mar fin - ché non tor - na al mar
154
fin - ché non tor-na al mar.

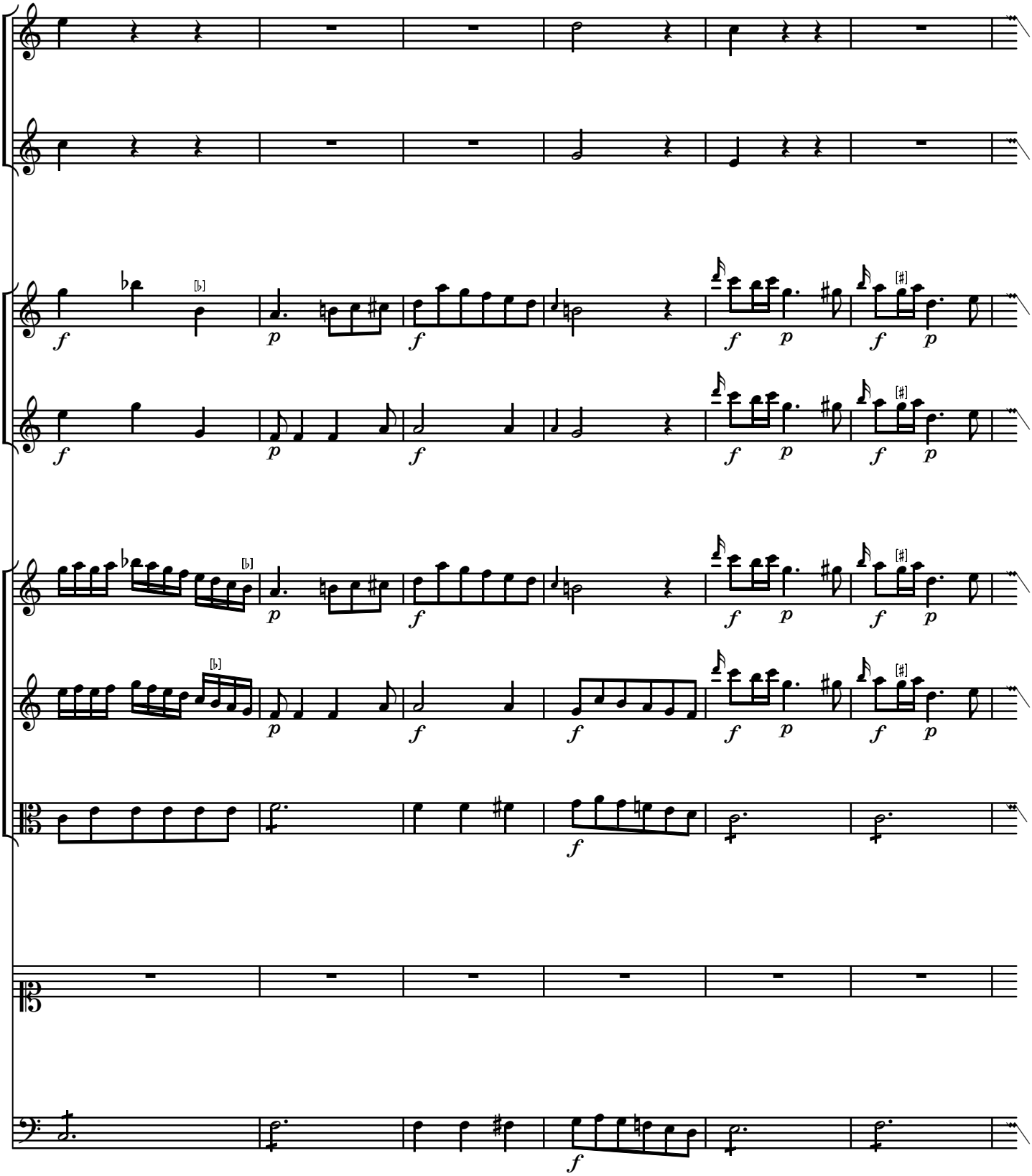

166

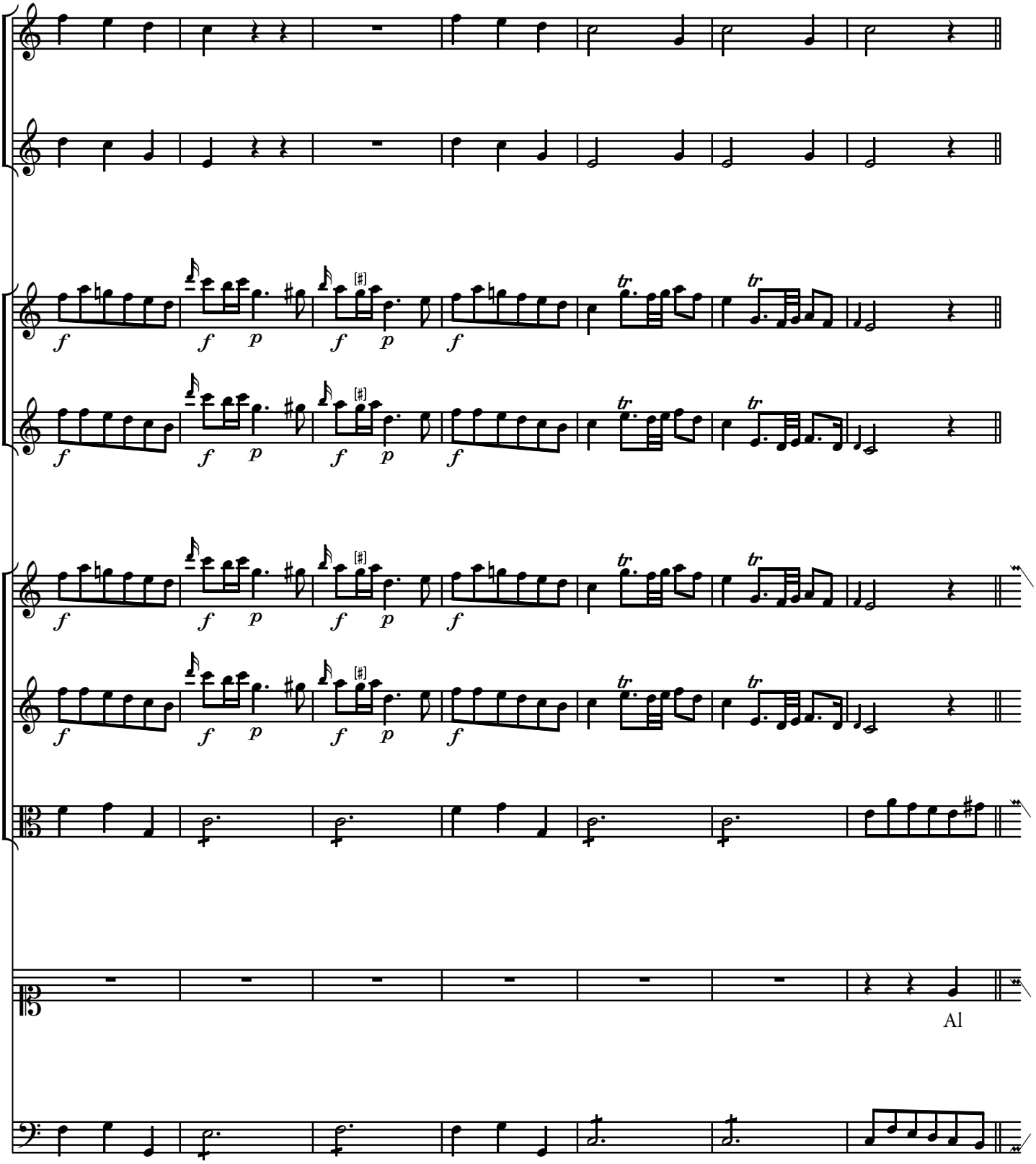

382
173

p

p

mar, dov'__ el - la nac - que do - ve ac - qui - stò gli u - mo - ri do - ve dà

p

180

lun - ghi er - ro - ri spe - ra di ri - po - sar

186

f

f

tr

Da Capo.

Sentirsi dire dal caro bene.

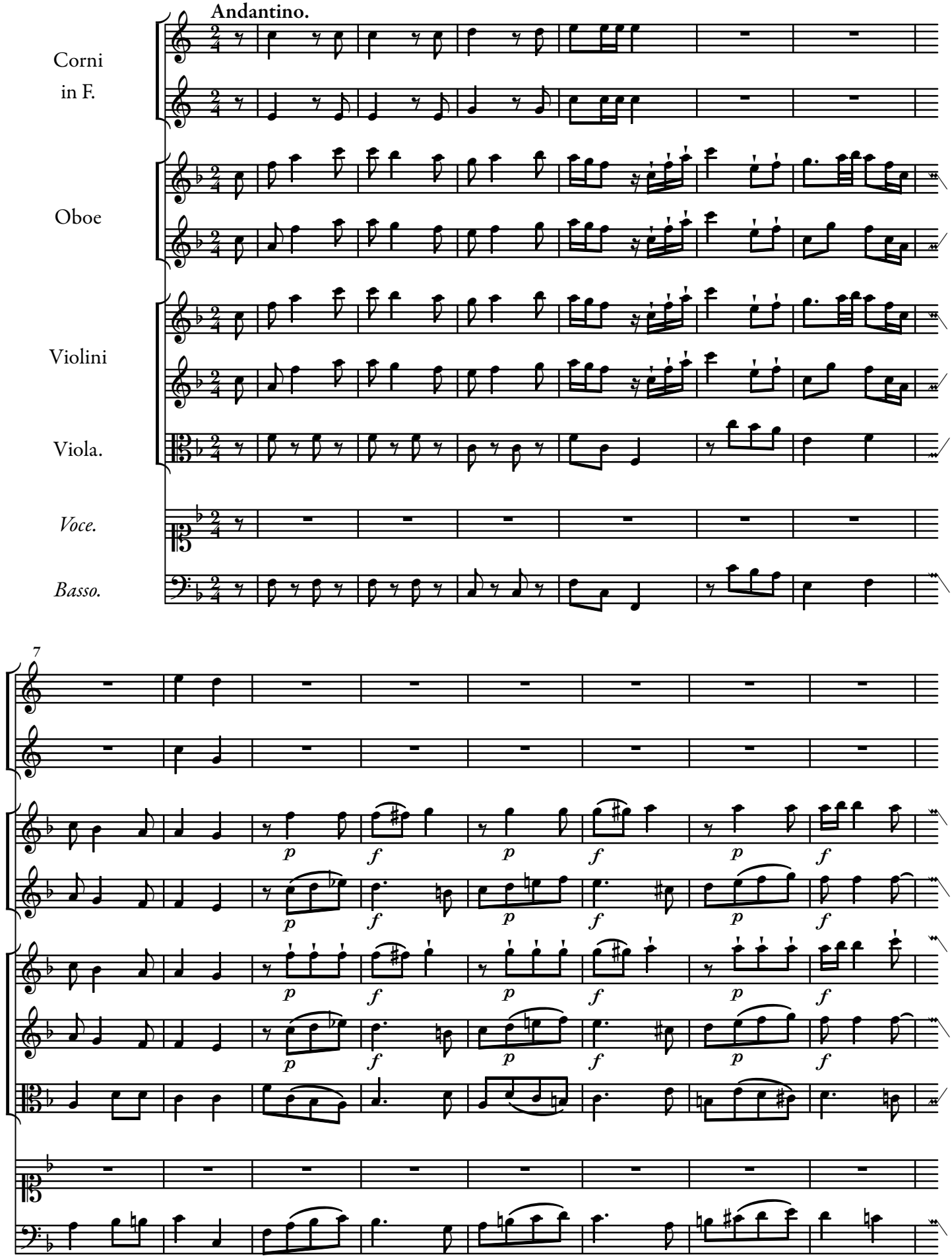

15

23

Sen - tir - si di-re dal ca-ro be-ne

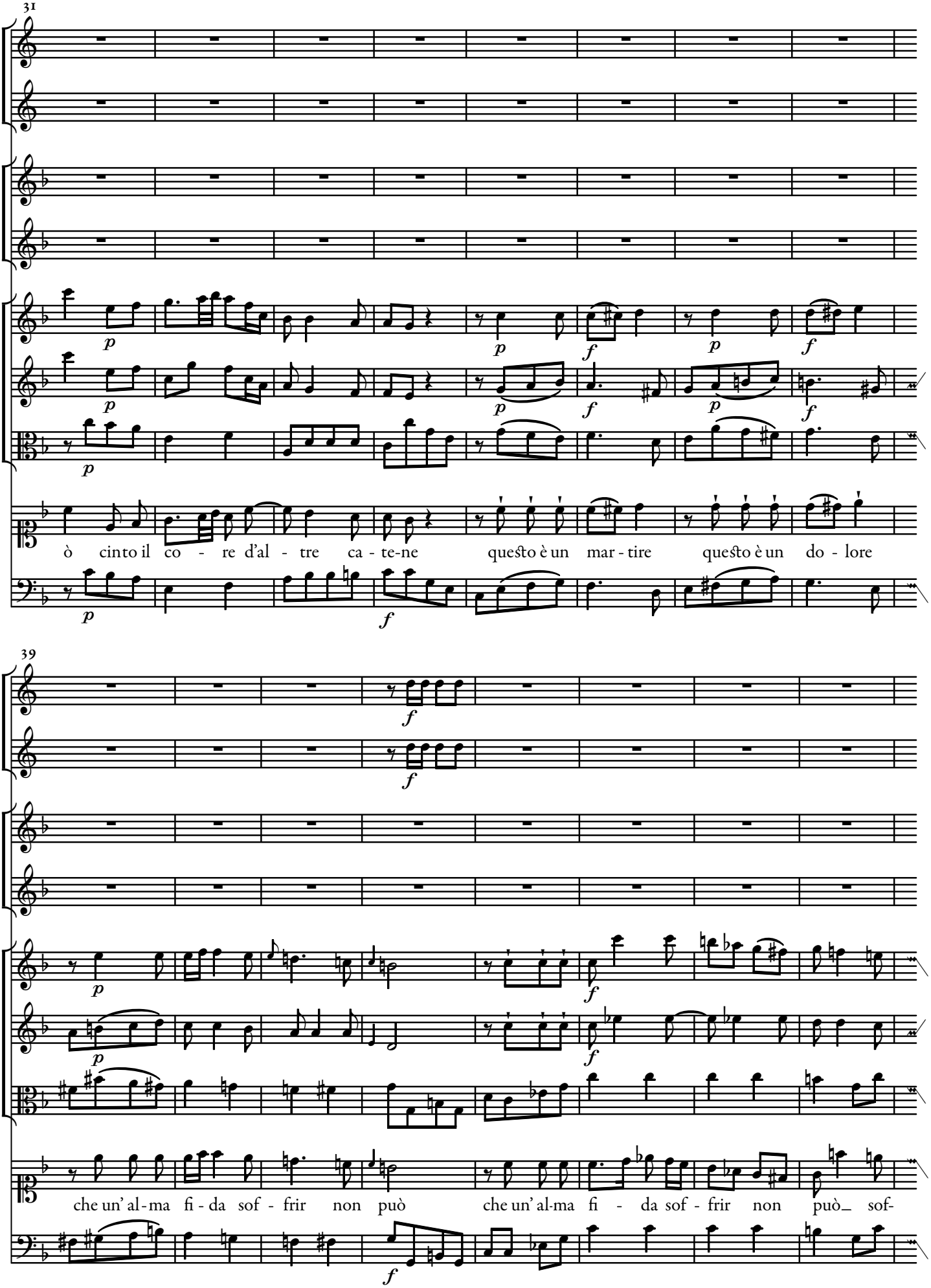
31
ò cinto il co - re d'al - tre ca - te-ne
questo è un mar - tire
questo è un do - lore
39
che un' al - ma fi - da sof - frir non può
che un' al-ma fi - da sof - frir non può sof-

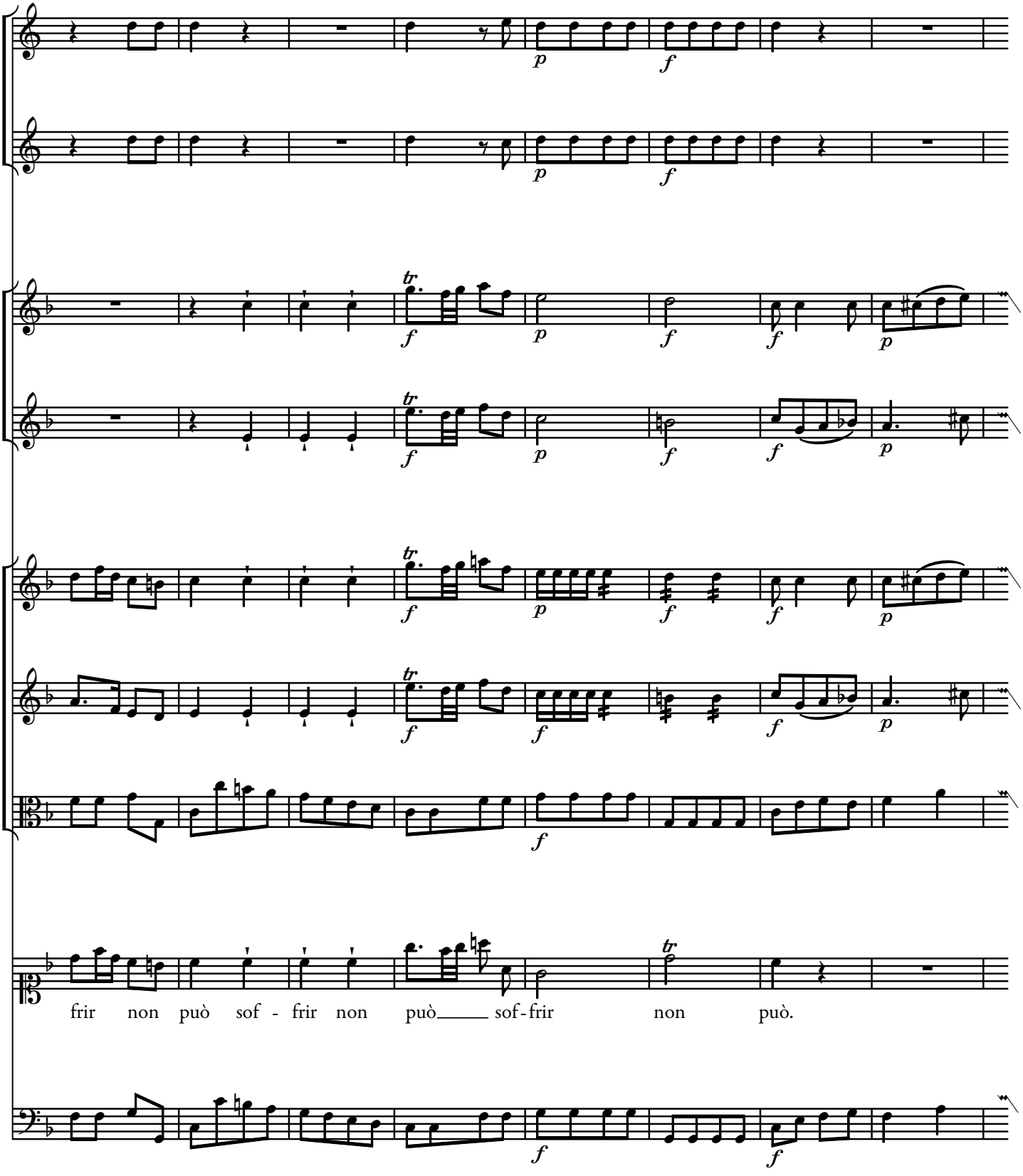
frir non può sof - frir non può sof-frir non può.

55

f

f

f

f

p

p

O cin to il co - re

63

p

d'al - tre ca - te-ne dal ca - ro be - ne sen tir - si di - re dal ca - ro be -

f

p

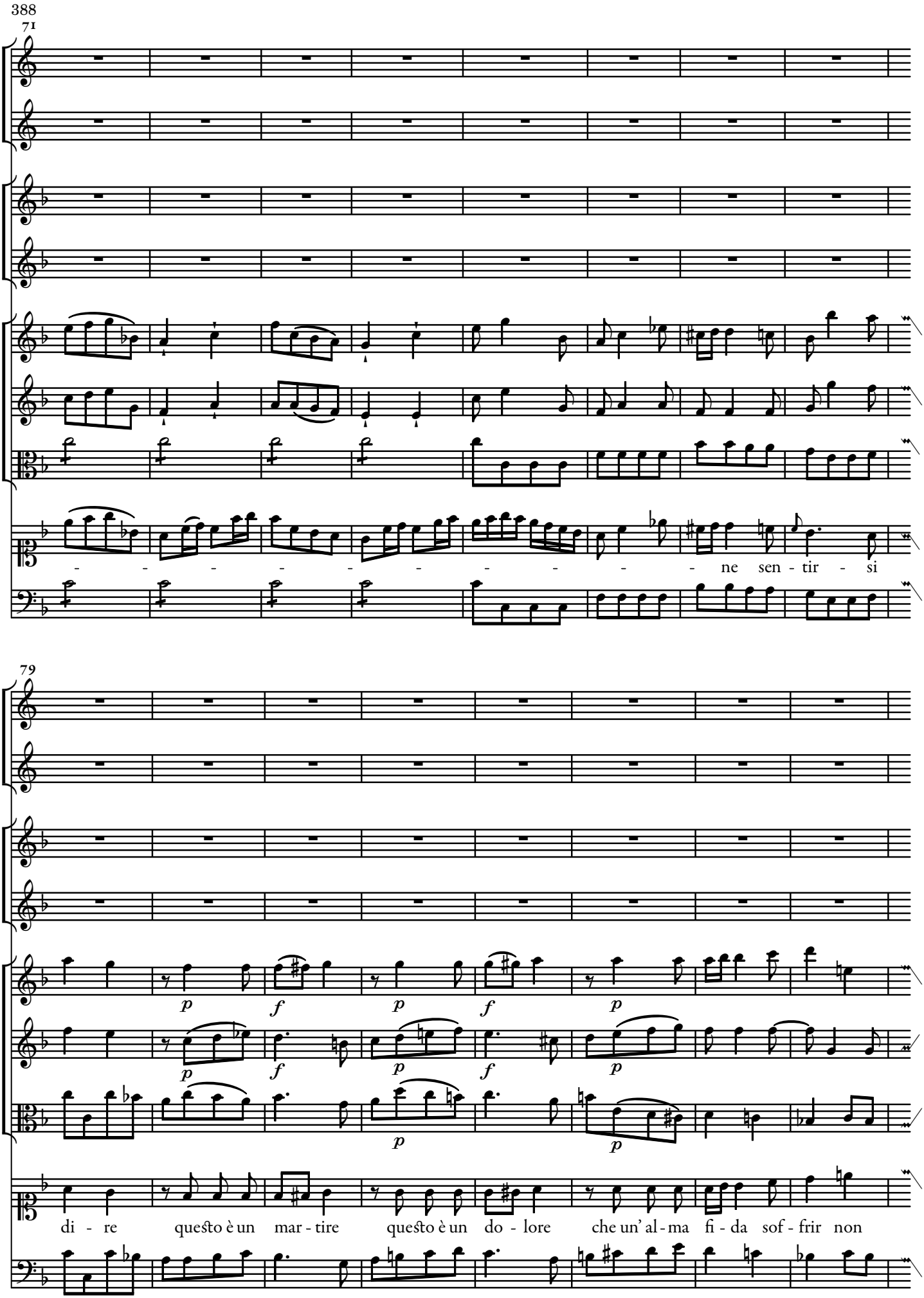
388
71
- - - - - - - - - - - - ne sen - tir - si
79
p
f
p
f
p
p
f
p
f
p
p
di - re
questo è un mar - tire
questo è un do - lore
che un' al - ma fi - da sof - frir non

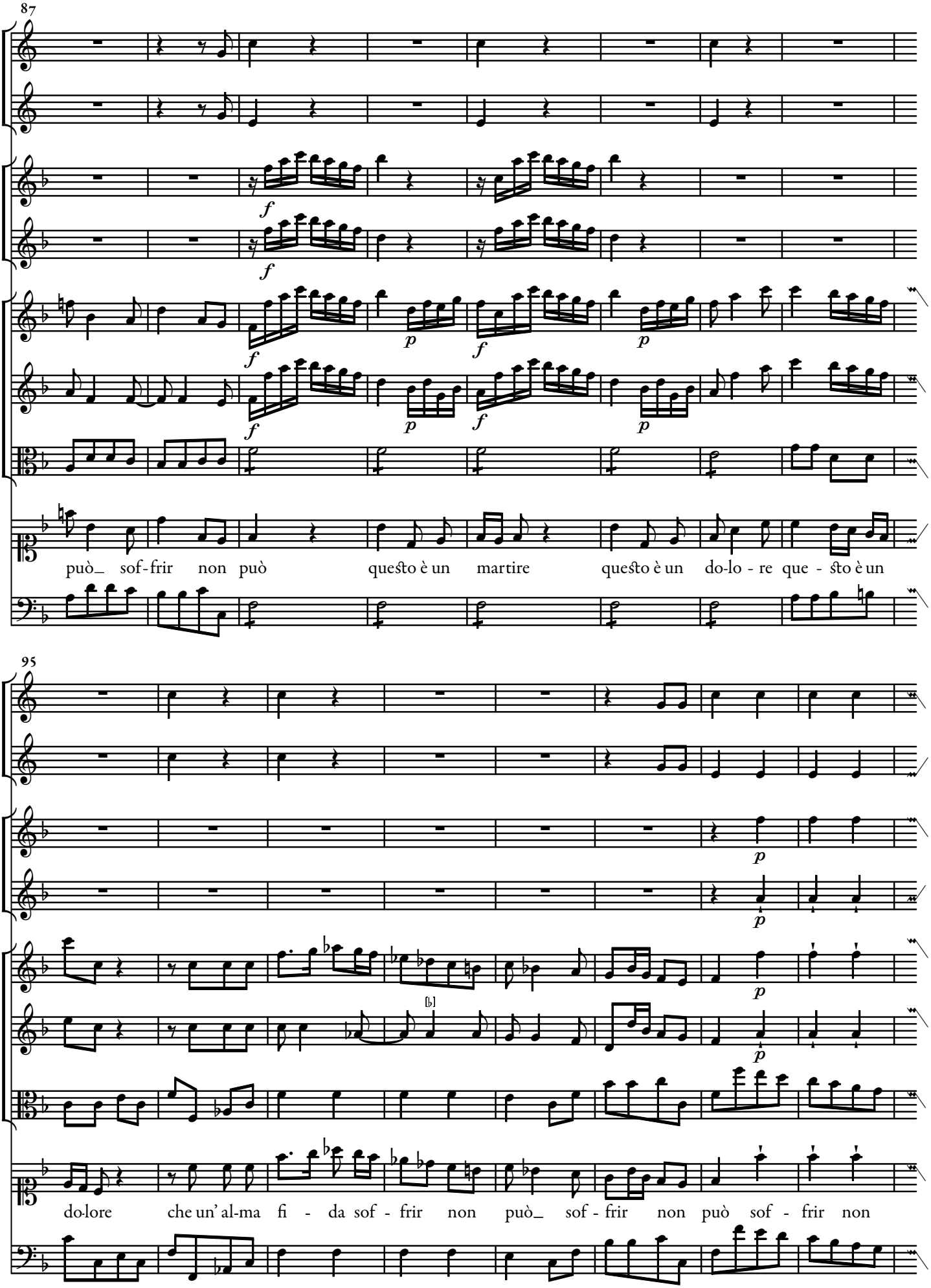
87
può_ sof-frir non può questo è un martire questo è un do-lo - re que - sto è un
95
do-lore che un' al-ma fi - da sof - frir non può_ sof - frir non può sof - frir non

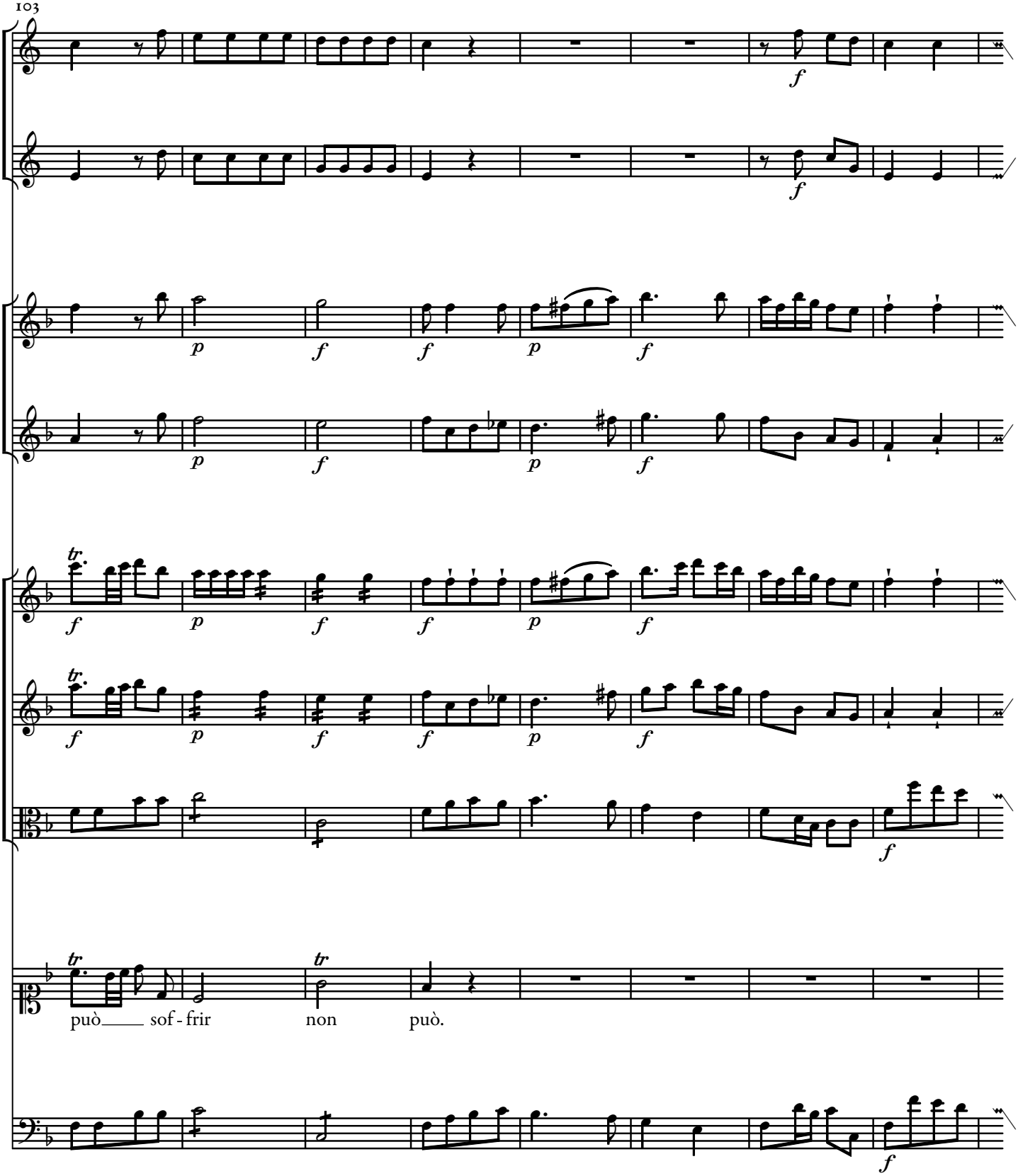
può sof - frir non può.

111

119

Se la mia fe - de co - sì l'af - fan - na per - ché ti - ran - na m'in-

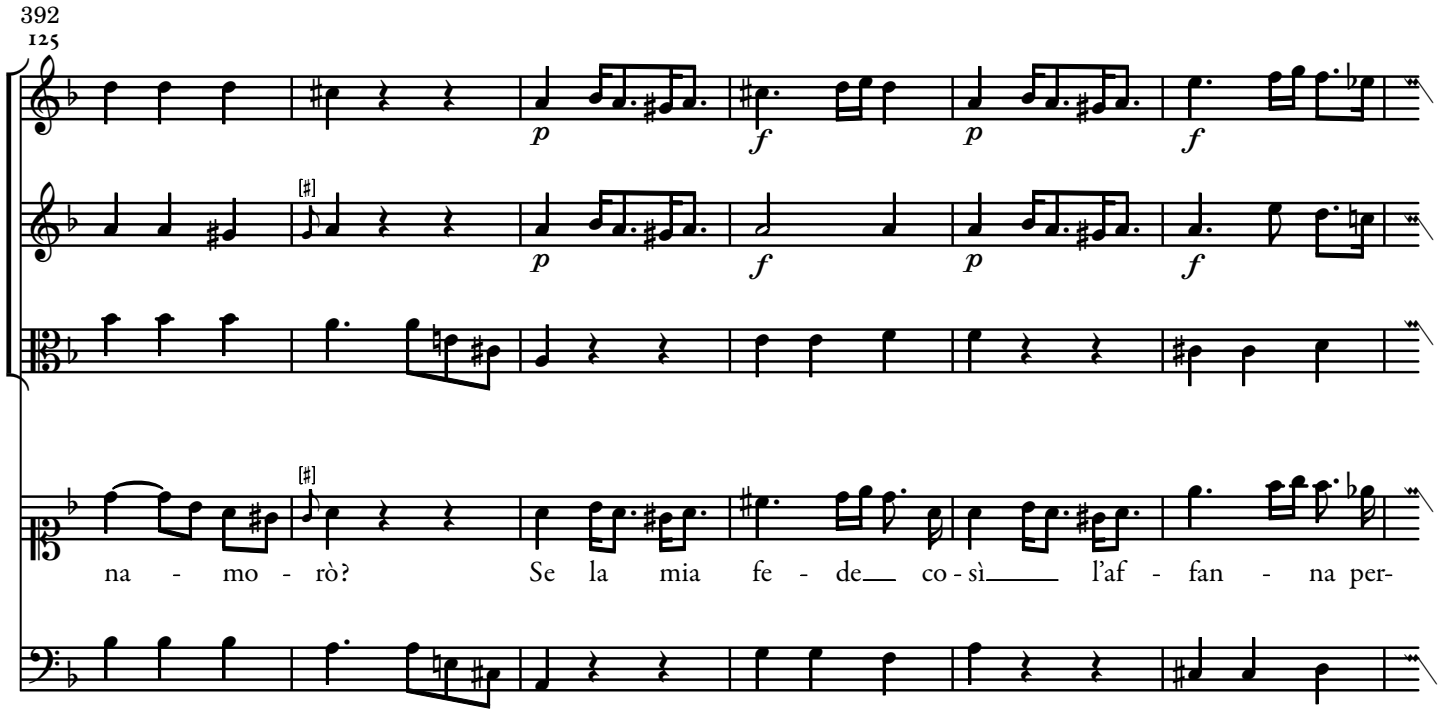
392
125
na - mo - rò? Se la mia fe - de co - sì l'af - fan - na per-

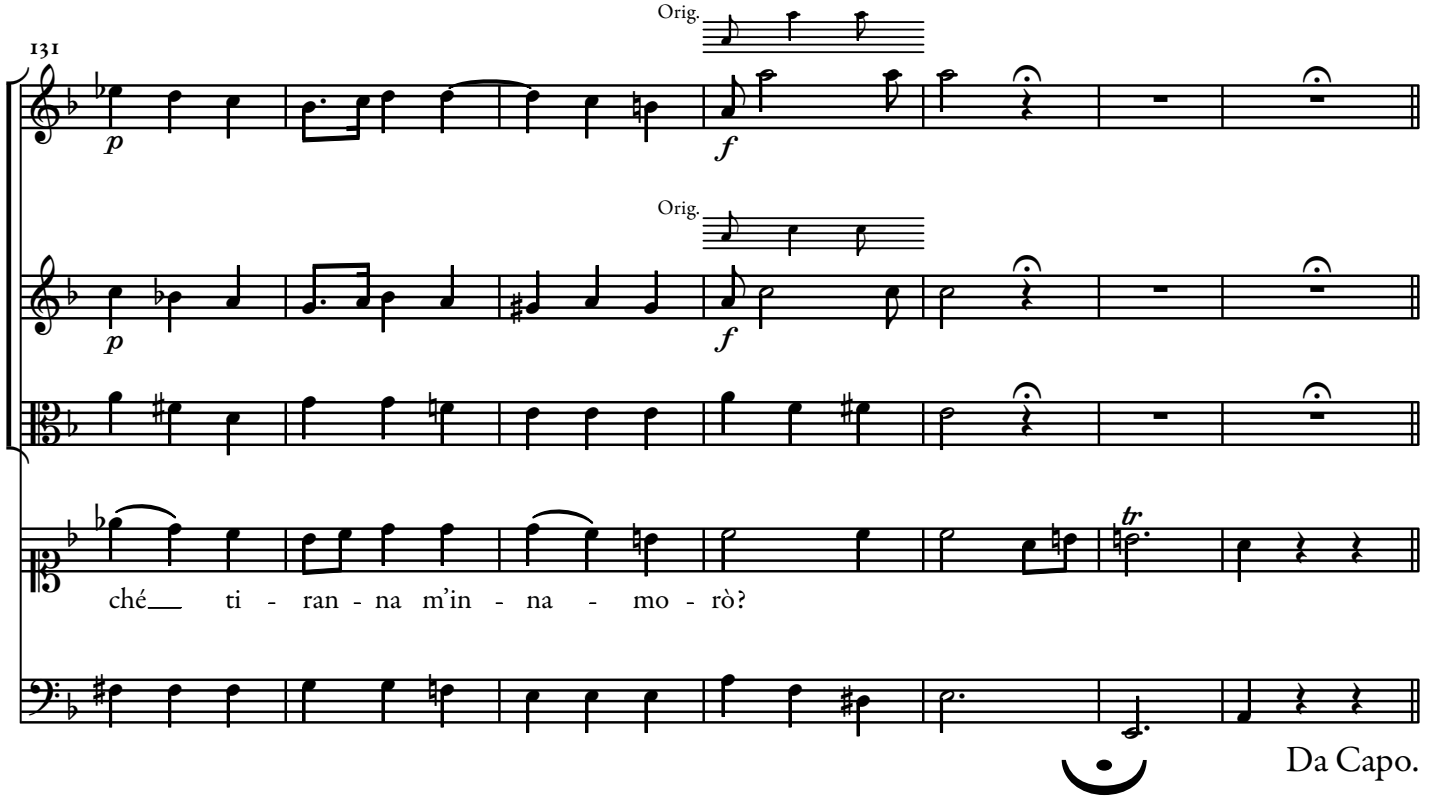
131
Orig.
Orig.
ché ti - ran - na m'in - na - mo - rò?
Da Capo.