Greensleeves

Add. 31392, f.29r

Eingerichtet von Stefan Apke

Francis Cutting (c. 1550 – 1596)

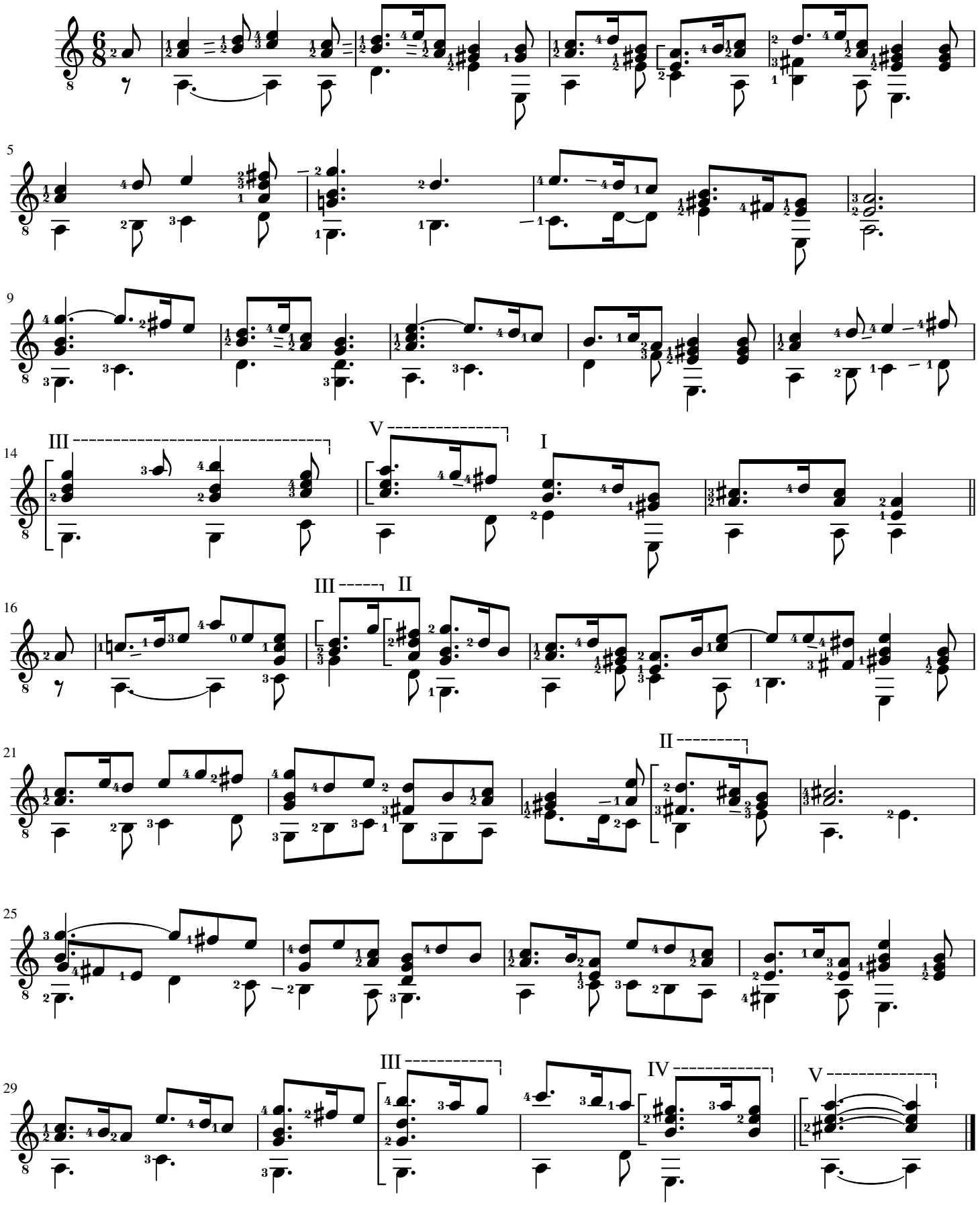

© Stefan Apke, Vlotho an der Weser, 12. September 2021