

*Violino Primo*

*Sonate a tre composte per l'Accademia dell'  
Em<sup>o</sup> e Reu<sup>o</sup> Sig' Cardinale Otthoboni*

*et all'Eminenza sua consecrate*

*di Alessandro Corelli da Fusignano*

*Opera Quarta*

*in Roma per Gio: Giacomo Tomacelli Stampatore, con licenza del Sup. 1714*

*N. Bolognese del 1714*

# EMINENTISSIMO PRINCIPE.

*L genio di VOSTRA EMINENZA tanto propenso alle belle lettere, e Protettore di tutte le Virtù, devo Consecrare queste mie fatiche Musicali, mentre sono prima sue che nate, havendole io composte nel Palazzo della Cancellaria, dove mi trovo di stanza col spetioso carattere d'attuale Servitore di VOSTRA EMINENZA. Spero haver fatto in tempo proprio il presente dono; mentre nelle Accademie che l'EMINENZA VOSTRA tiene frequentemente nelli suoi Appartamenti potrò non solamente consorrervi ancor io in servirla con la persona, mà con queste nuove Compositioni che riconoscono la loro origine dalla benignità, con la quale VOSTRA EMINENZA riguarda il mio poco talento. Con tal fondamento son più che certo d'un felicissimo evento alli miei desiderii, che sono come son'io, tutti intenti alla gloria di VOSTRA EMINENZA alla quale faccio profondissimo incbino.*

DI VOSTRA EMINENZA

Da Roma li 15. Luglio 1694.

*Umilissimo, di voti sereno, & obligatissimo servitore  
Arcangelo Corelli*

*Preceduto* *Largo*

**S**

ONATA PRIMA.

*Allegro.*

Corrente.

piano

Adagio .

Adagio .

Adagio .

Adagio .

Adagio .

Adagio .

Adagio .

piano forte piano A 2

Prelude GRAVE

**S** Musical notation for the first staff of the Prelude, GRAVE section. It begins with a treble clef, a common time signature (C), and a key signature of one flat (B-flat). The music consists of a series of chords and single notes, with a large 'S' at the beginning.

SONATA SECONDA.

Allegro.

Allemanda.

Graue.

Viuace

Corrente.

piano

**S**

ONATA TERZA.

piano

**Allegro**

Corrente-

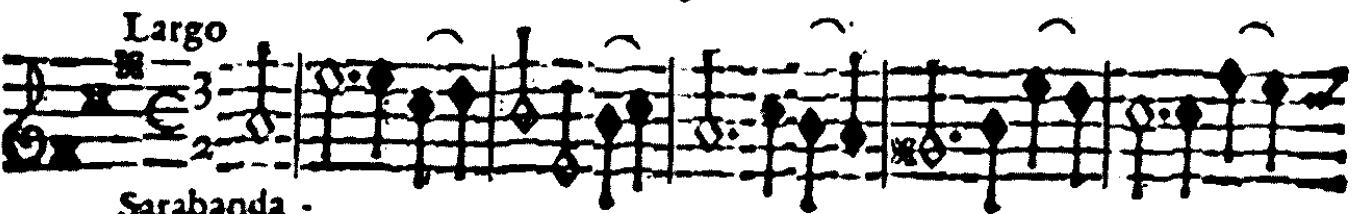
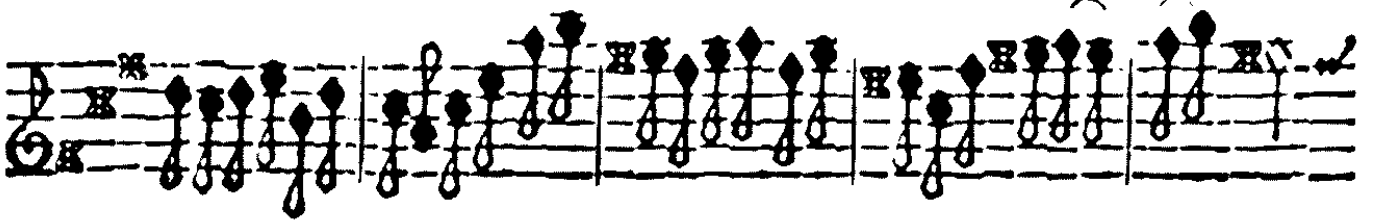

Largo

Sarabanda -

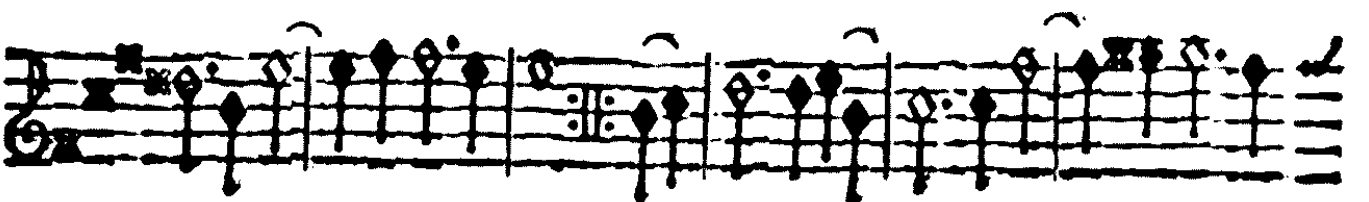

V.S. volta subito.

Allegro

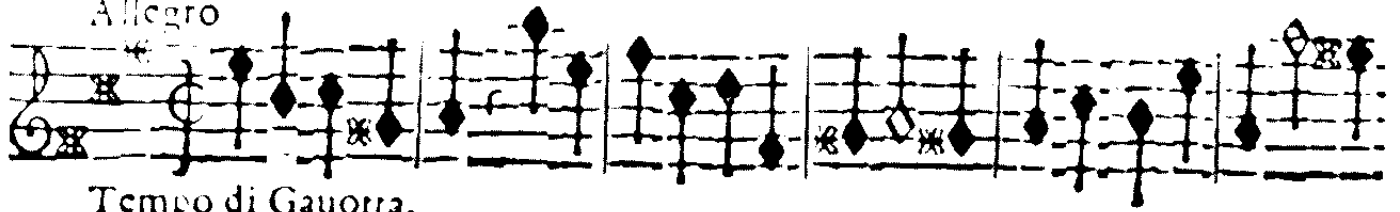

Tempo di Gauotta.

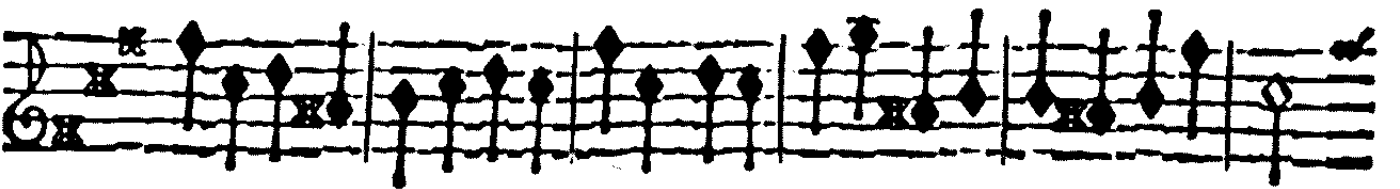
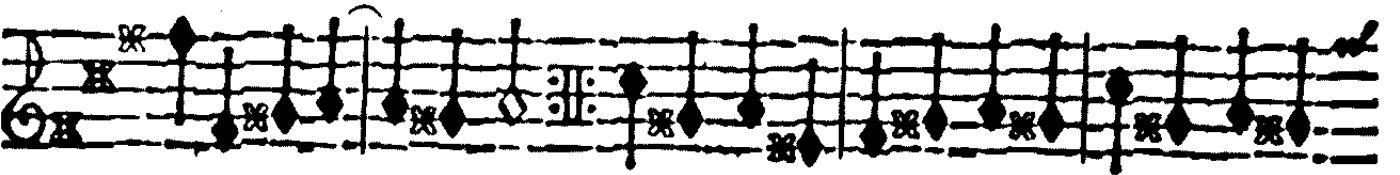
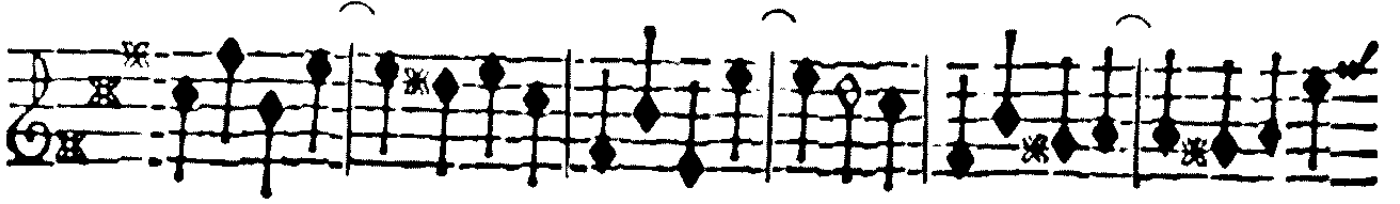

piano forte. piano forte.

piano

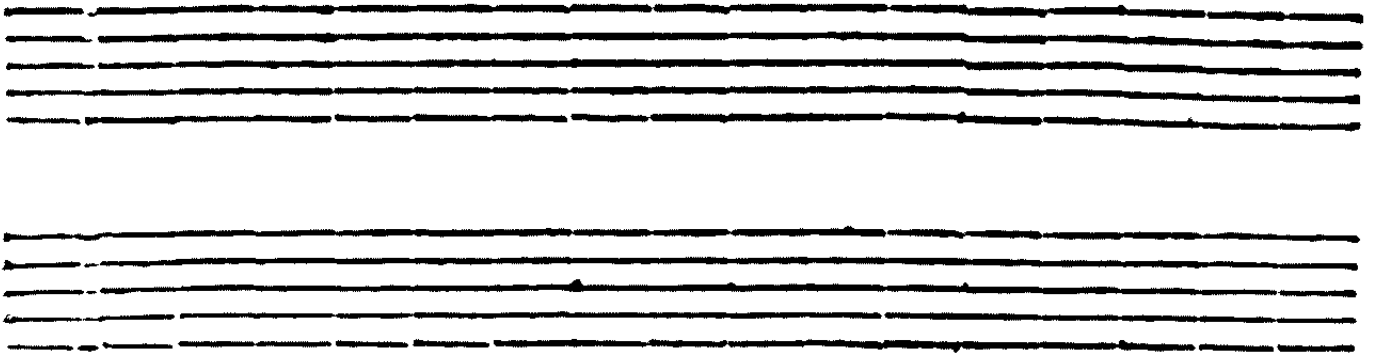

Preludio . Grac.

Violino primo.

**S**

ONATA QUARTA.

**Allegro**

Corrente

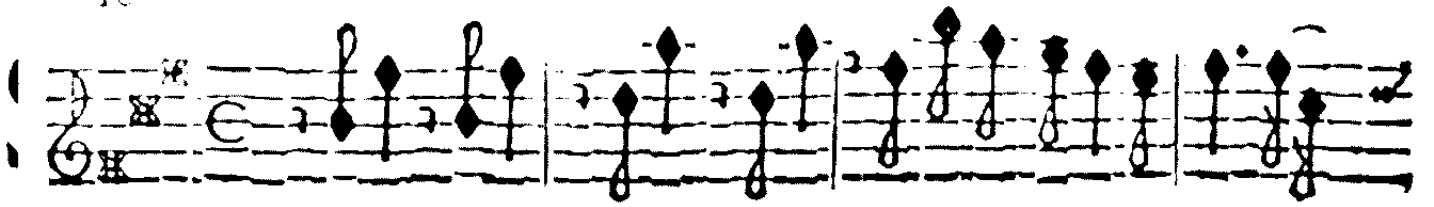

Adagio.

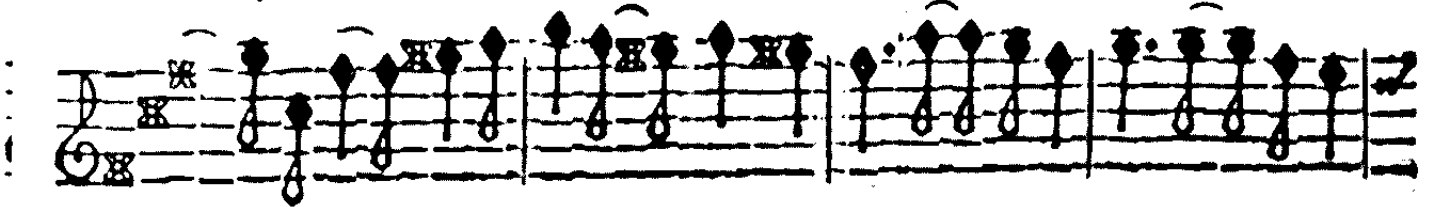
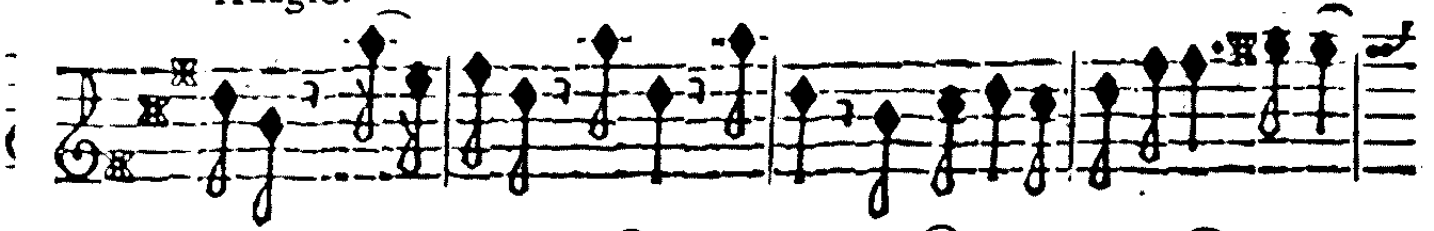

piano

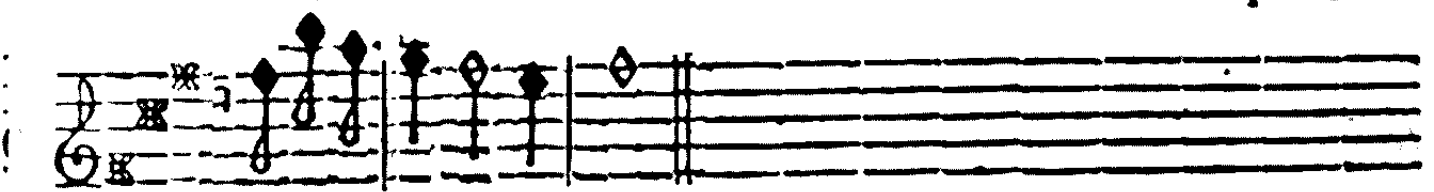

forte

Allegro

Giga.

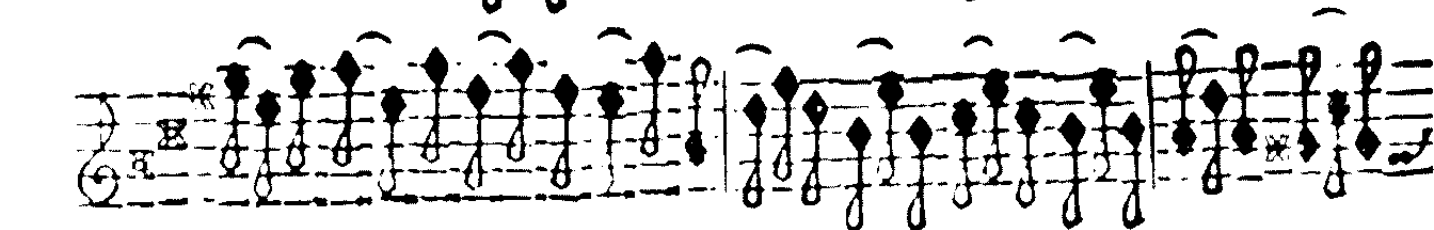
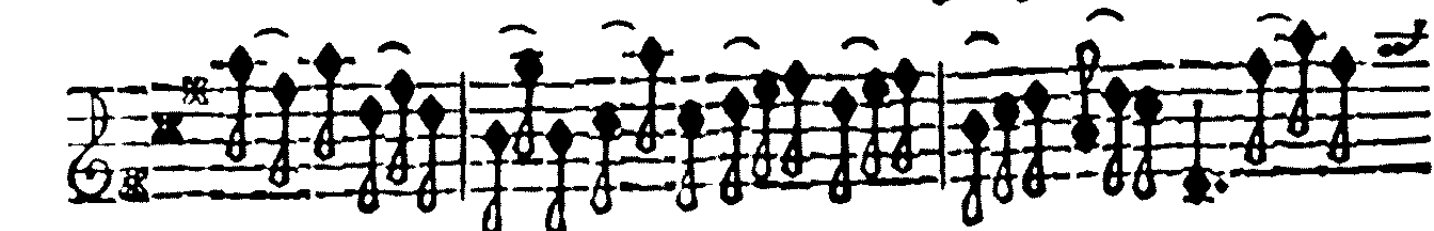
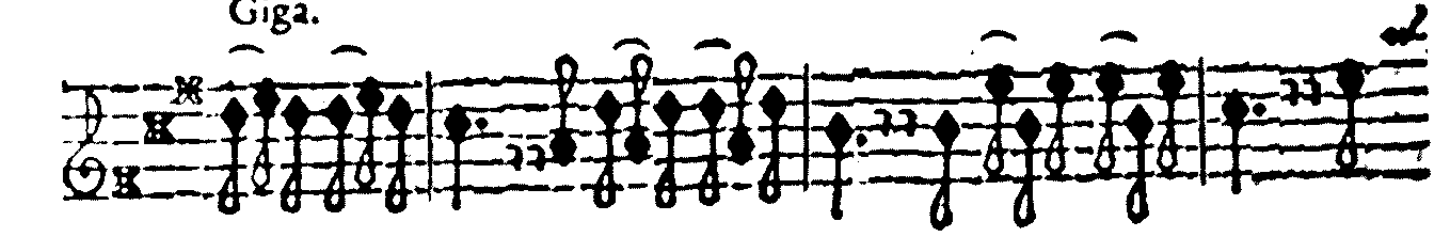

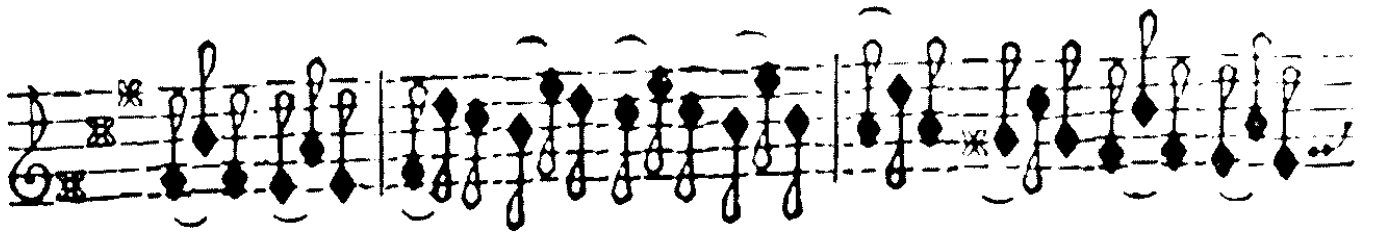

Sonata Quinta. Musical notation for the first staff, starting with a large 'S' and a treble clef.

SONATA QUINTA.

Allegro.

Allemanda.

piano forte

piano

Vinace

Corrente.

piano

forte.

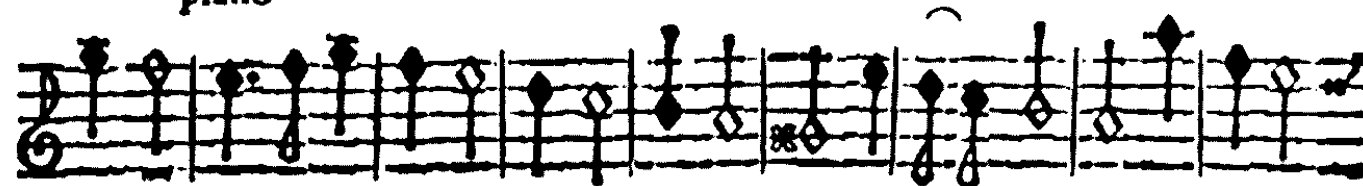

piano

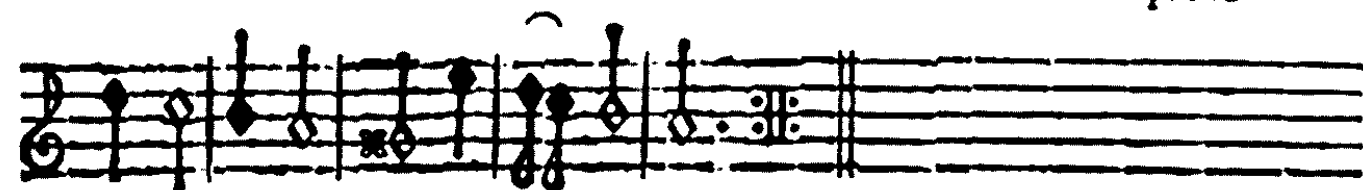

Allegro

Ganotta .

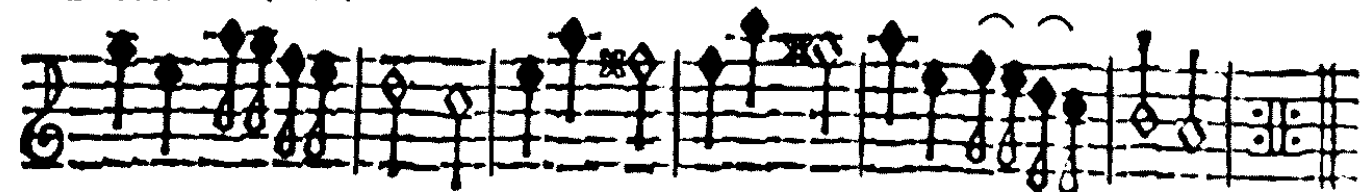

Da capo.

S

ONATA SESTA.

Allegro

Adagio

Allegro.

Adagio

Allegro.

Allemanda

1 2 8

Giga

piano

**S**

ONATA SETTIMA.

*Viuace*

*Corrente*

C Volti subito.

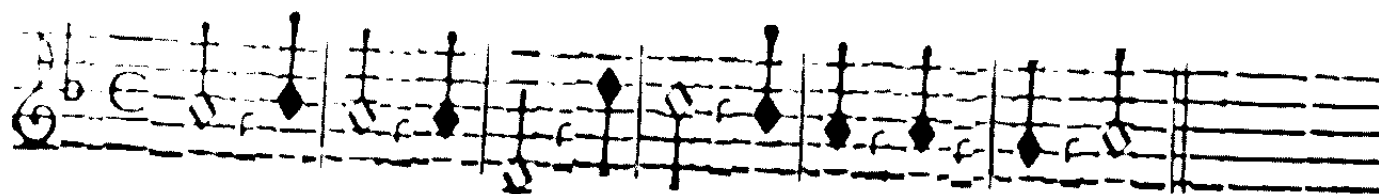

Viuace.

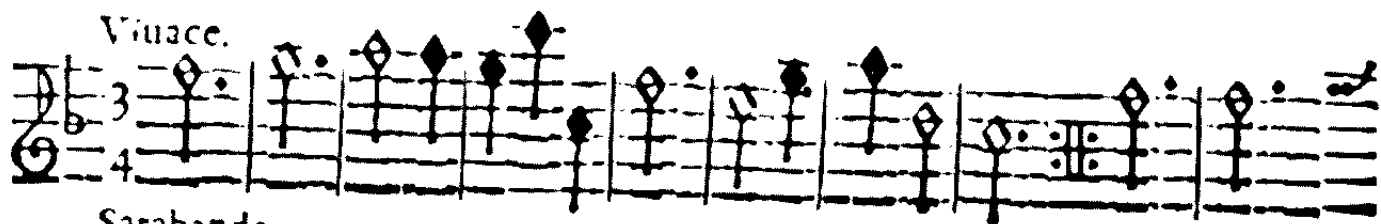

Sarabanda.

piano-

Allegro.

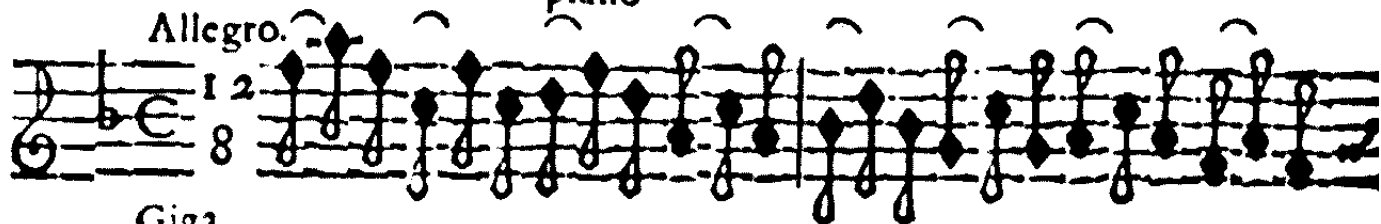

Giga.

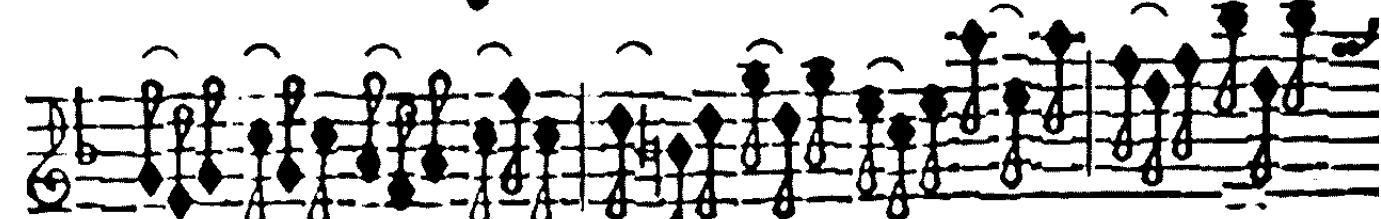
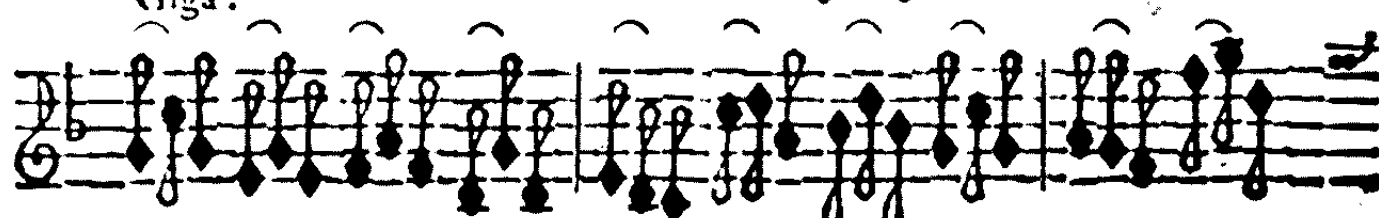

**S**   
ONATA OTTAVA.

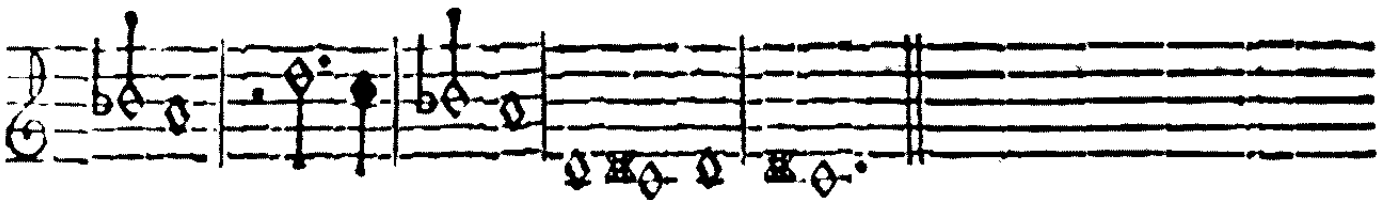
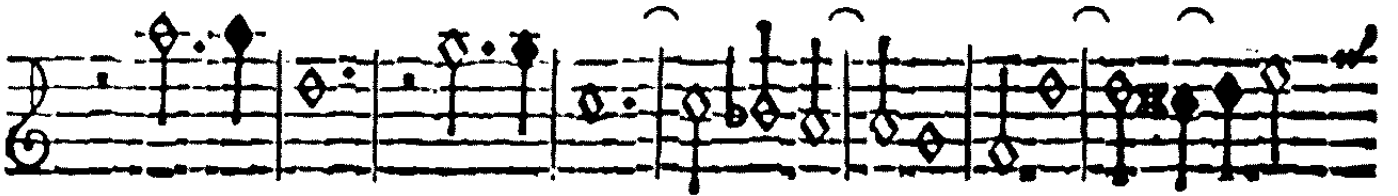
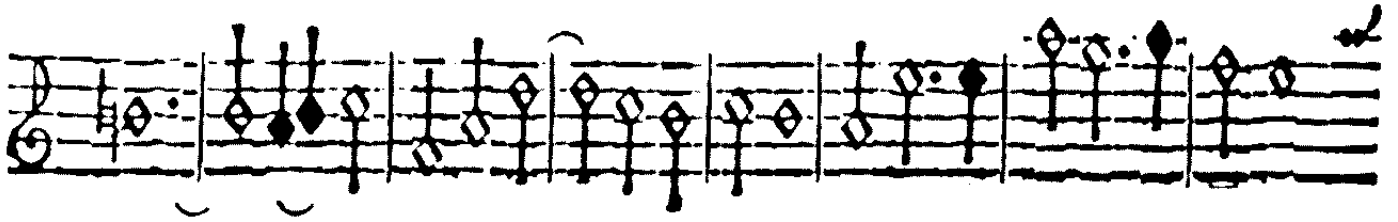

*Viuacc.* 

*Allemanda.* 

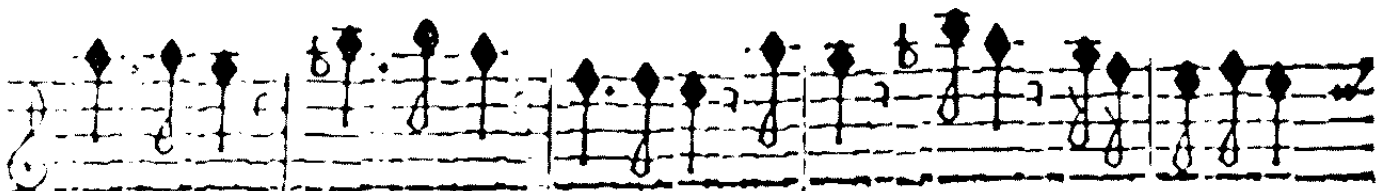
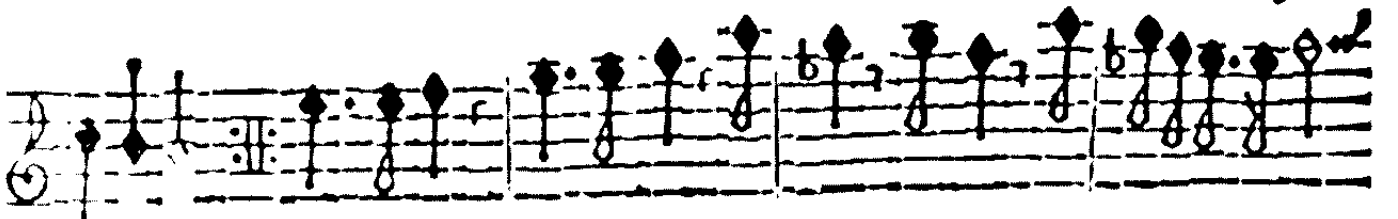

A single musical staff in treble clef with a key signature of one flat (B-flat). It contains a sequence of notes and rests, ending with a double bar line and repeat dots.

Piano.

Allegro.

Sarabanda.

piano

Two empty musical staves, one above the other, with no notes or markings.

Preludio Largo

Violino Primo.

ONATA NONA.

Piano

A tempo.

Corrente

piano

Graue

Allegro.

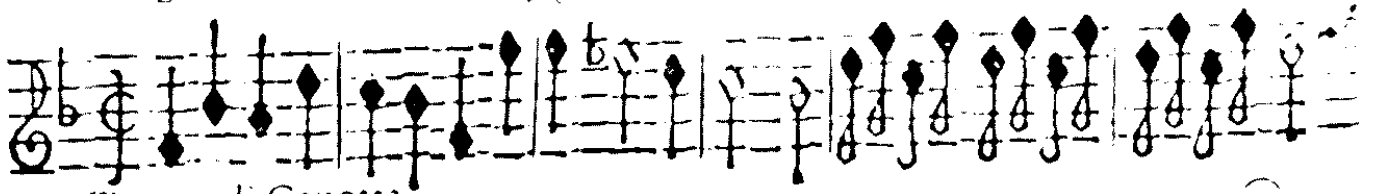

Tempo di Gauotta .

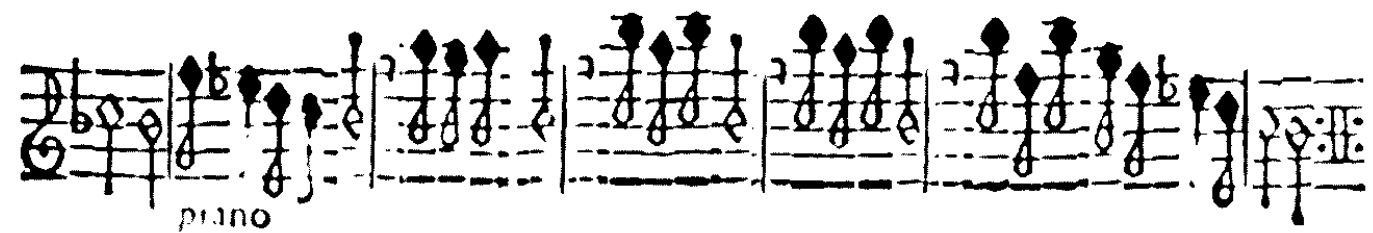
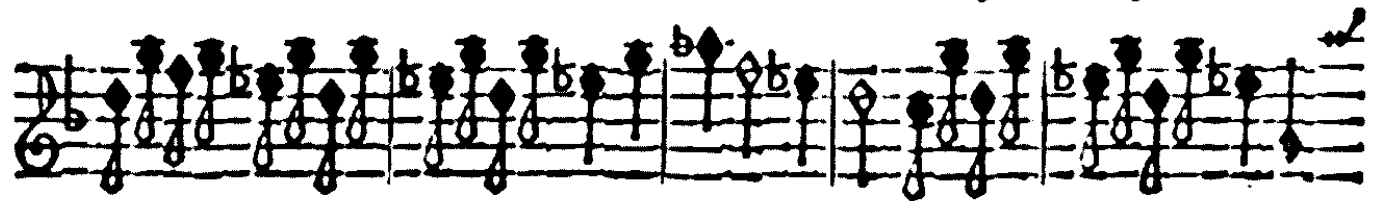
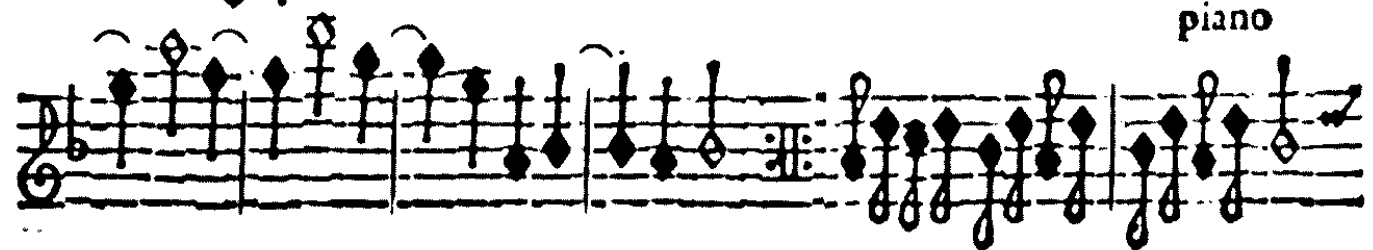
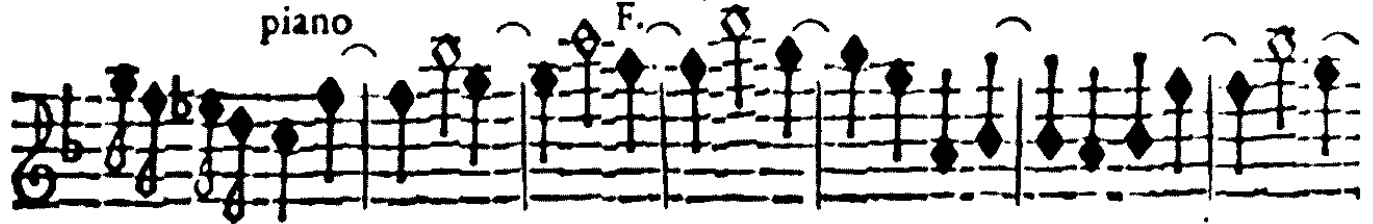
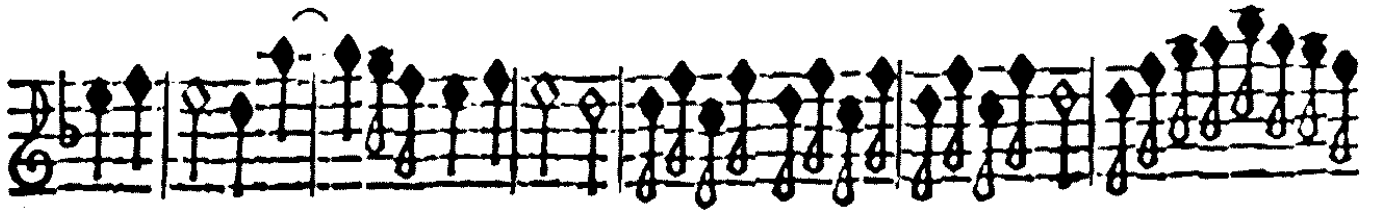

ONATA X. piano.

Allegro

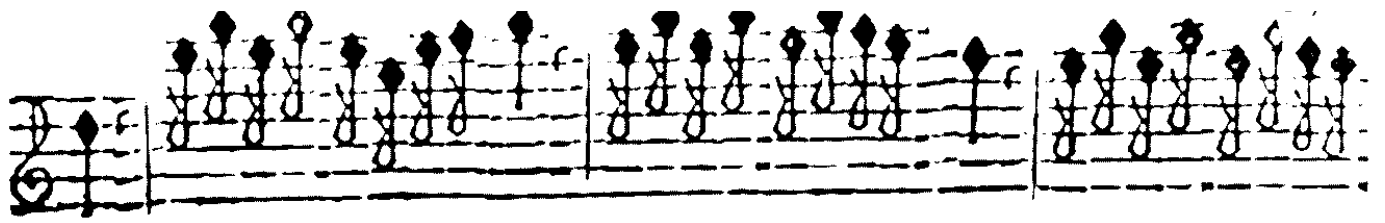

Adagio

Grauc.

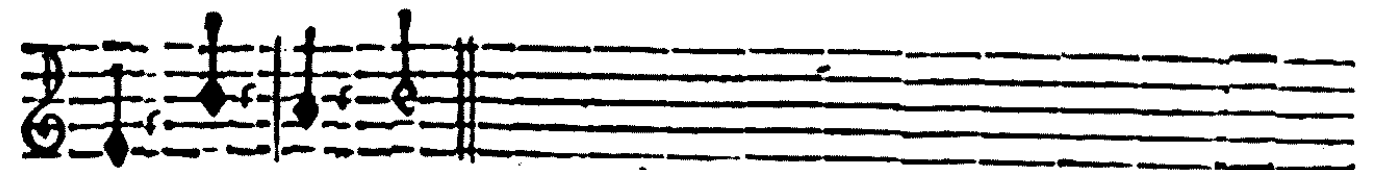

V.S. volti subito,

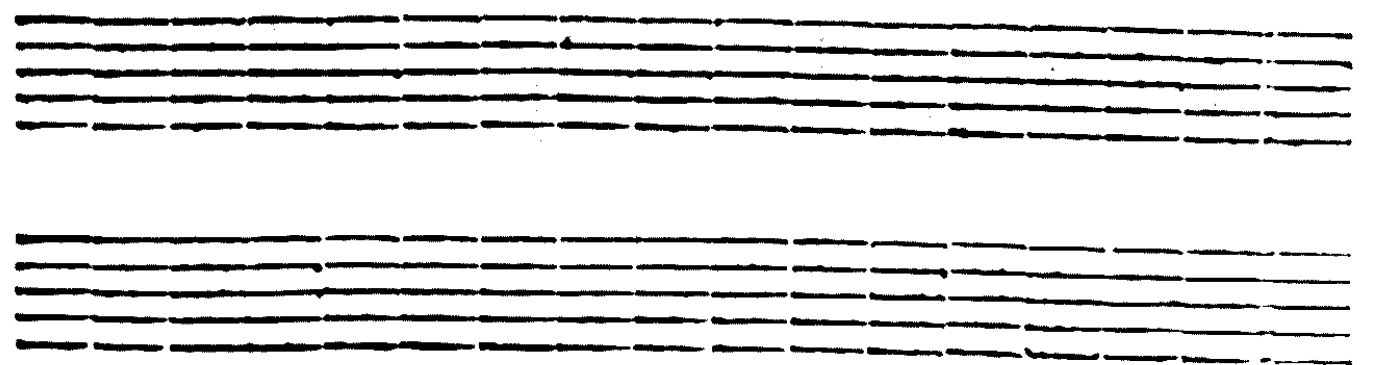

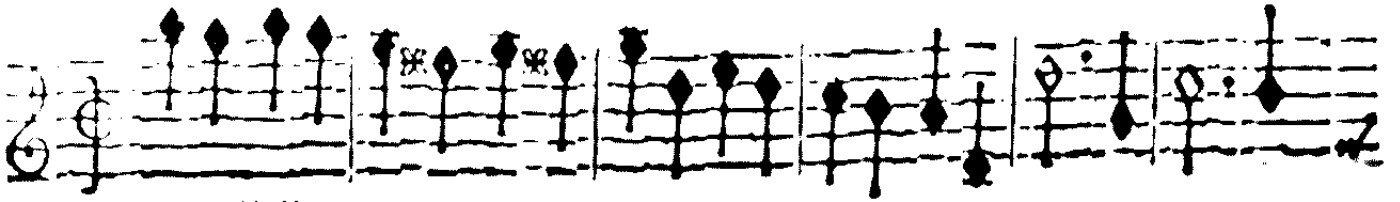

Tempo di Gavotta.

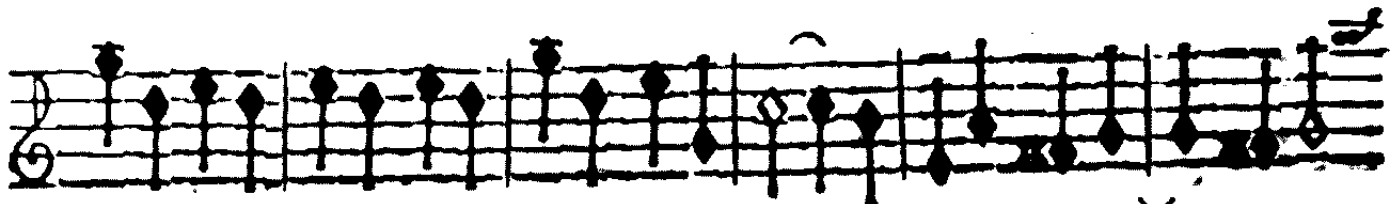

piano

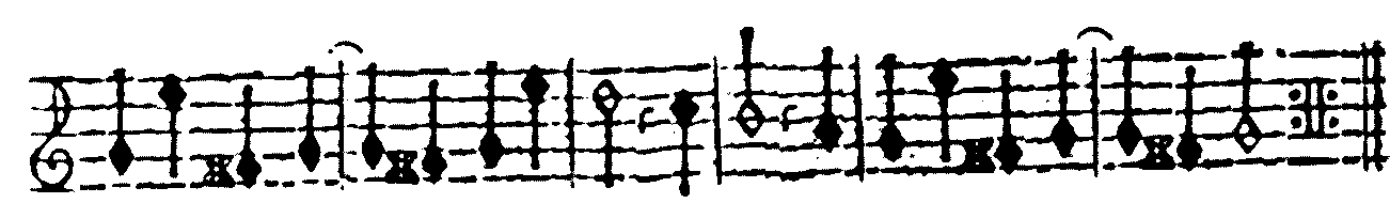
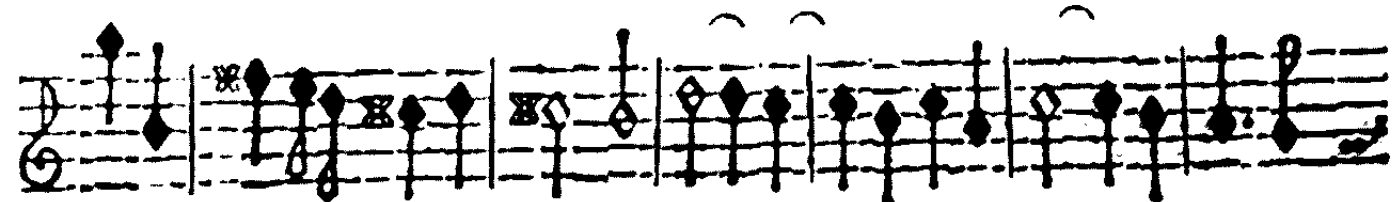
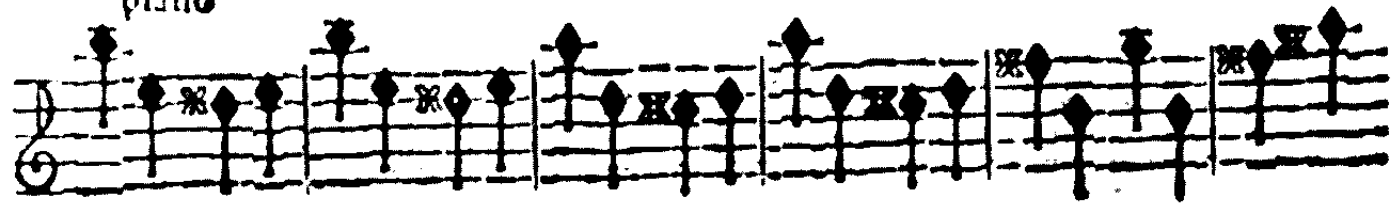

piano

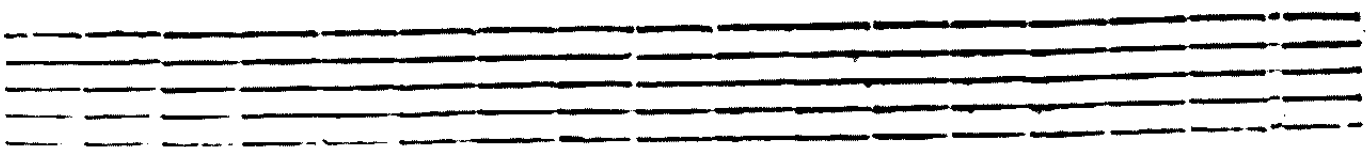

Corrente.

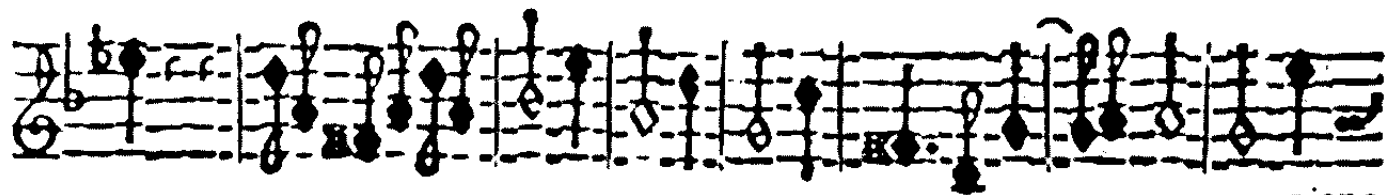
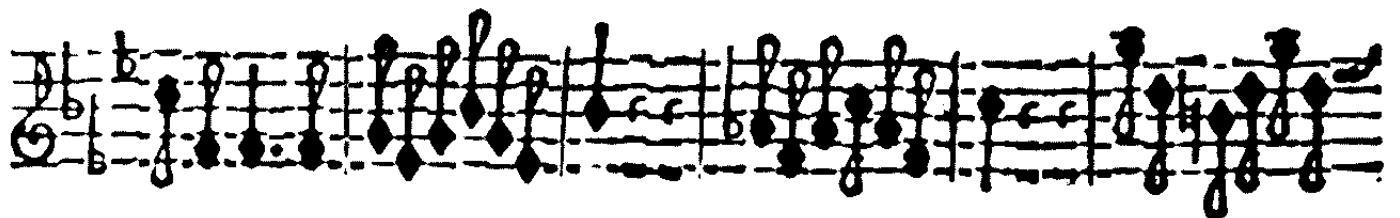
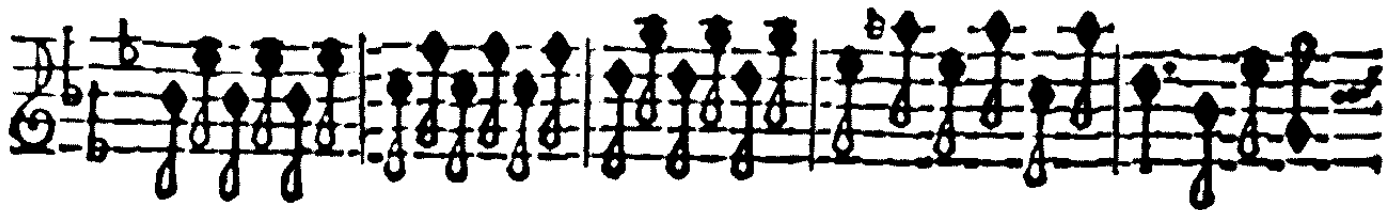
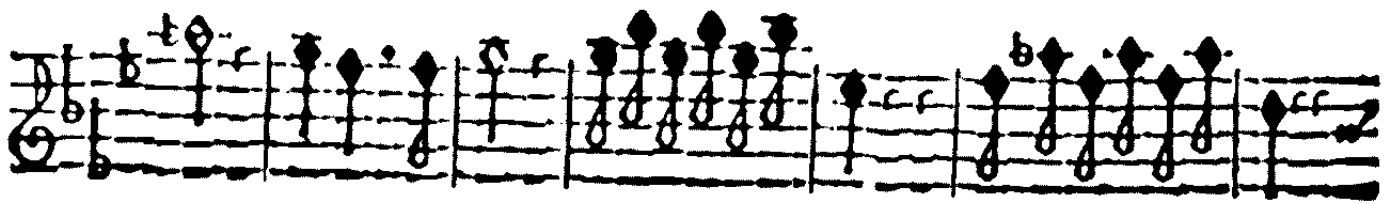

piano

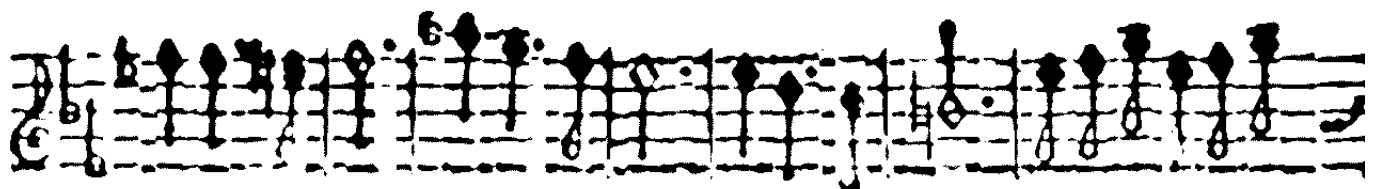
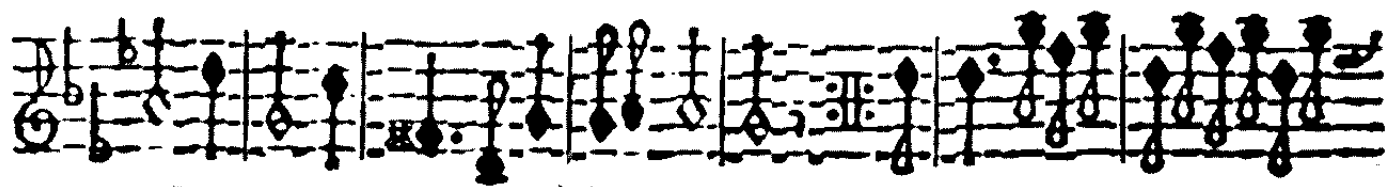

Allemanda.

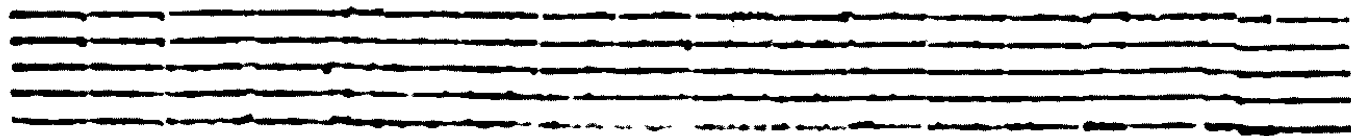
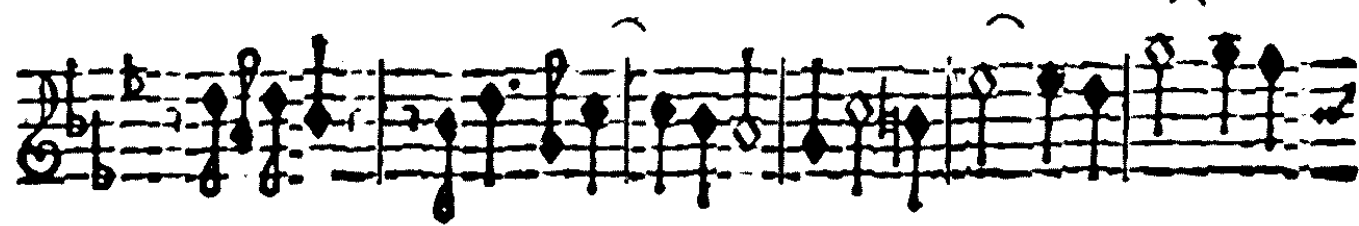
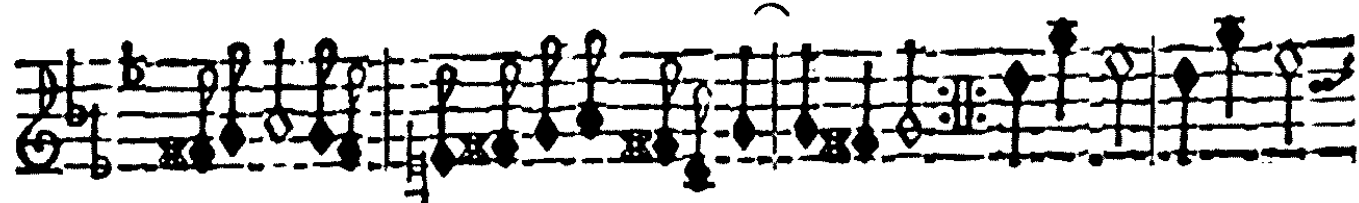
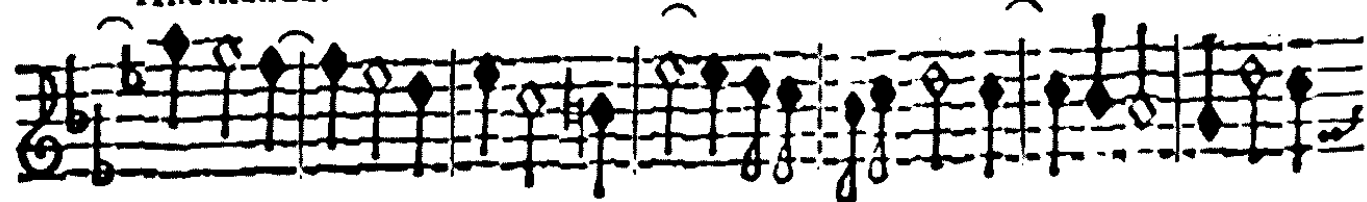

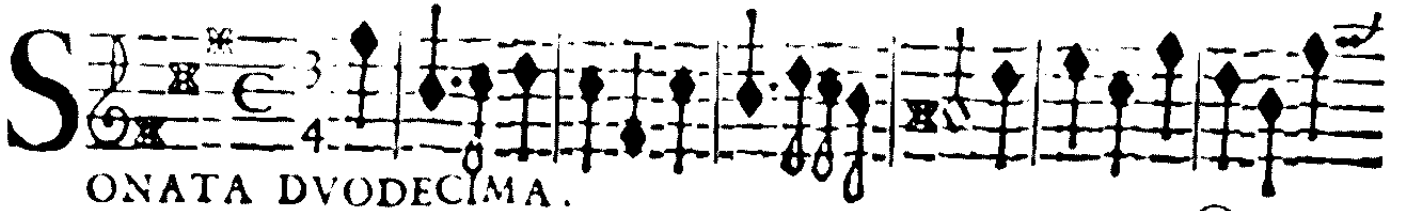
**S** 

ONATA DVODECIMA.

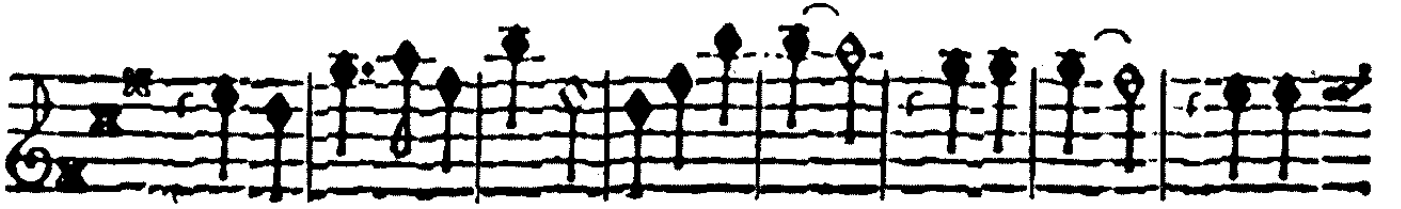

**Presto**

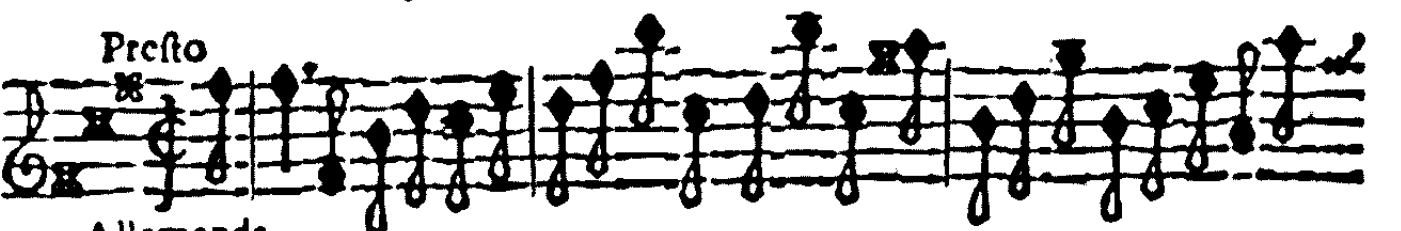

Allemanda.

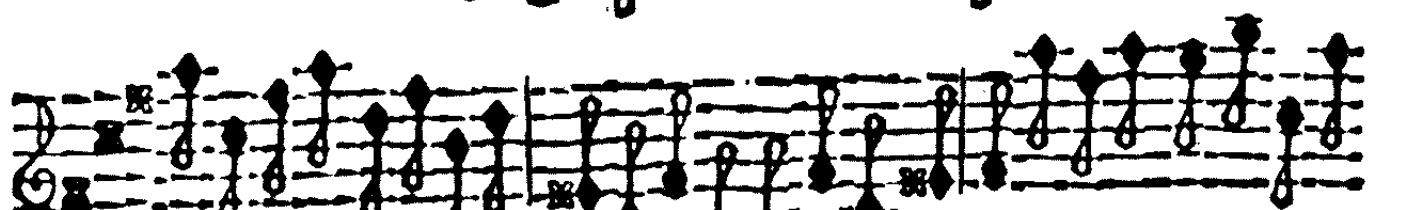

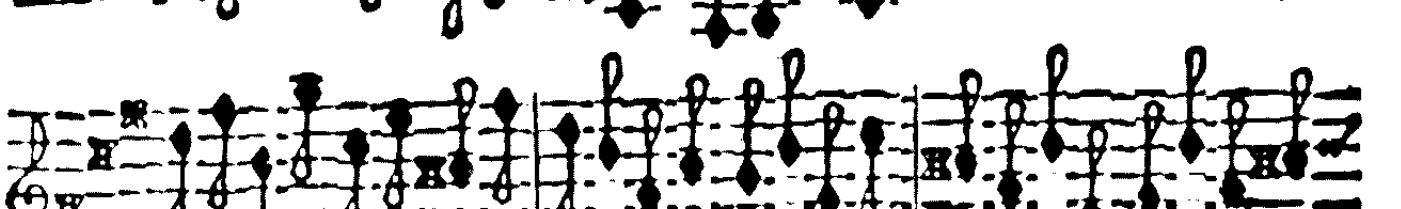

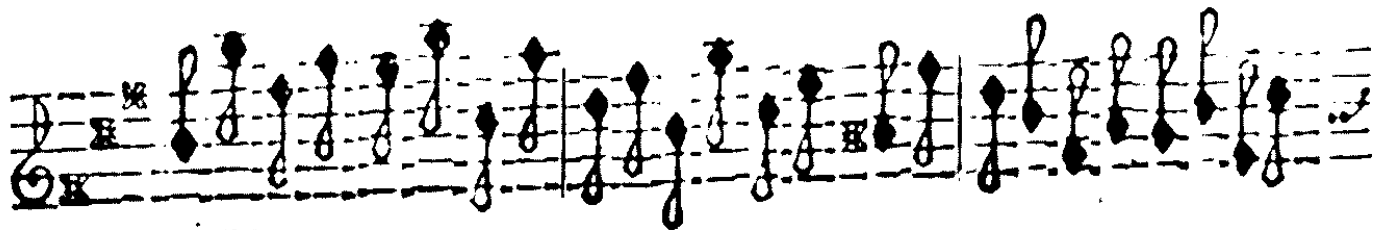

piano

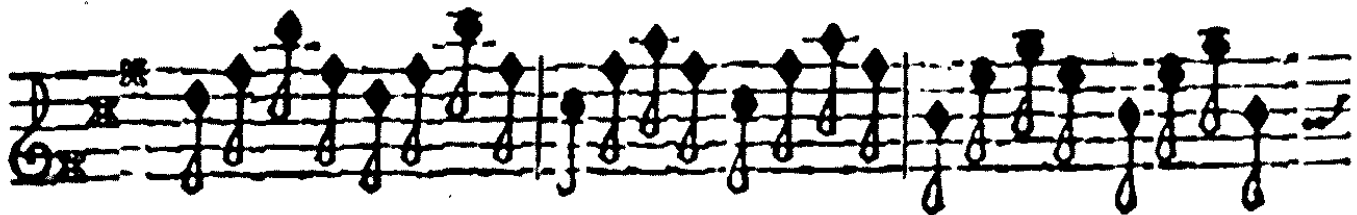
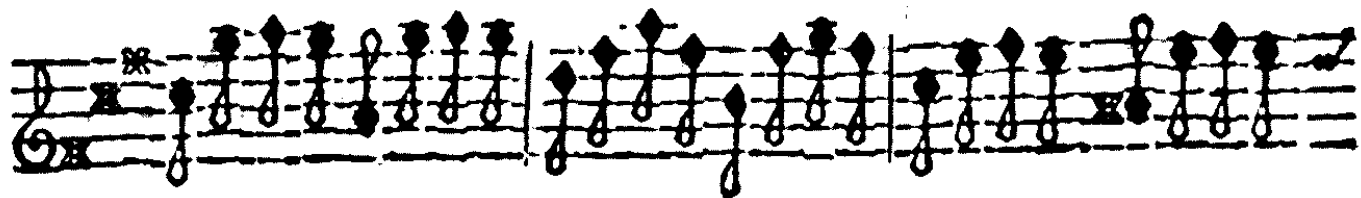
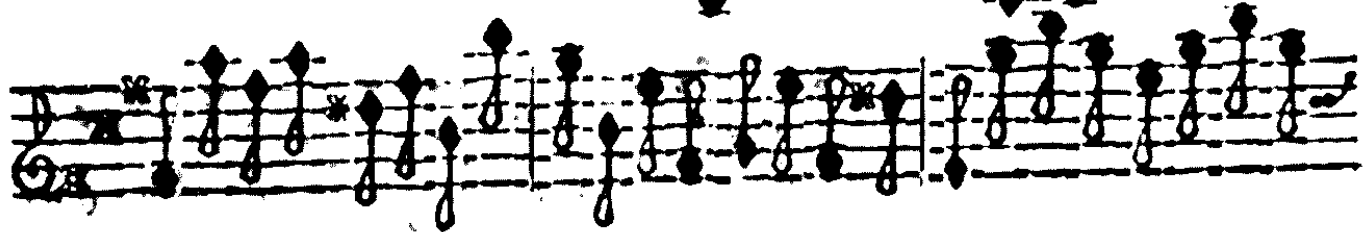
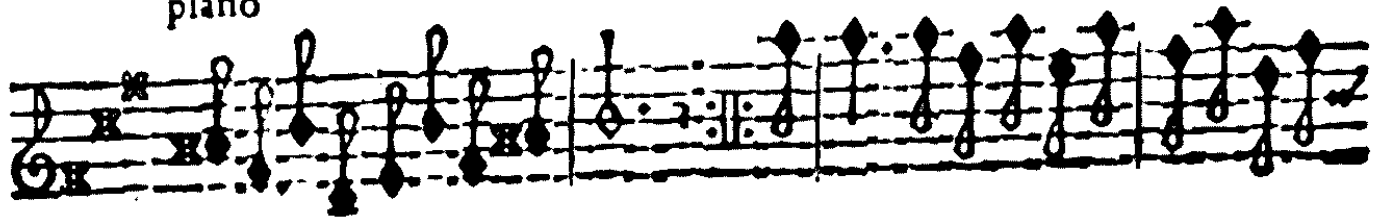

piano

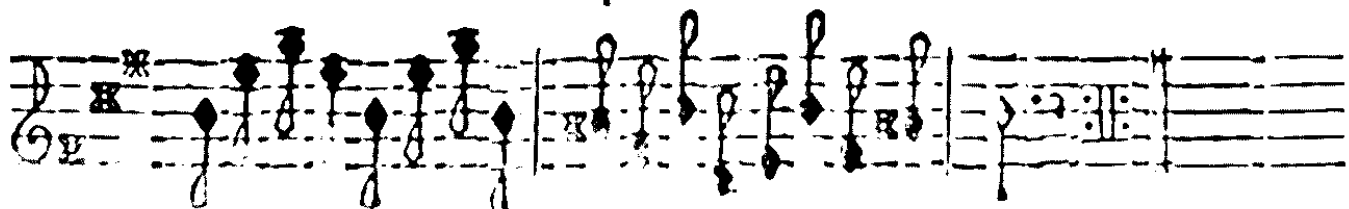

V.S. volti subito.

F I N E .

# EMINENTISSIMO PRINCIPE.

*L genio di VOSTRA EMINENZA tanto propenso alle belle lettere, e Protettore di tutte le Virtù, devo Consacrare queste mie fatiche Musicali, mentre sono prima sue che nate, havendole io composte nel Palazzo della Cancellaria, dove mi trovo di stanza col spetioso carattere d'attuale Servitore di VOSTRA EMINENZA. Spero haver fatto in tempo proprio il presente dono; mentre nelle Accademie che l'EMINENZA VOSTRA tiene frequentemente nelli suoi Appartamenti potrà non solamente concorrervi ancor io in servirla con la persona, mà con queste nuove Compositioni che riconoscono la loro origine dalla benignità, con la quale VOSTRA EMINENZA riguarda il mio poco talento. Con tal fondamento son più che certo d'un felicissimo evento alli miei desiderii, che sono come son'io, tutti intenti alla gloria di VOSTRA EMINENZA alla quale faccio profondissimo inchino.*

DI VOSTRA EMINENZA

Da Roma li 15. Luglio 1694.

Umilissimo, riverentissimo, & obsequiosissimo Servitore  
Arcangelo Corelli

2. Preludio. Largo.

Violino Secondo.

SONATA PRIMA.

The second system of the Preludio, Largo section continues the melodic and bass lines from the first system. It features similar rhythmic patterns and articulation, ending with a double bar line.

The third system of the Preludio, Largo section continues the melodic and bass lines. It includes various note values and rests, maintaining the slow tempo. The system ends with a double bar line.

Allegro.

3  
4

Corrente.

The third system of the Corrente, Allegro section continues the melodic and bass lines. It includes various note values and rests, maintaining the fast tempo. The system ends with a double bar line.

piano

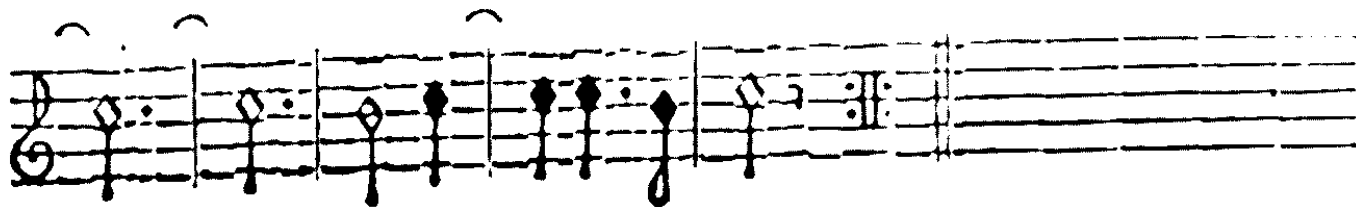

Adagio.

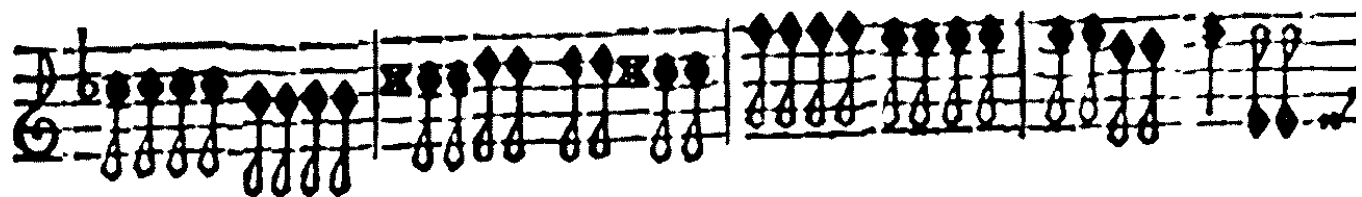

Presto.

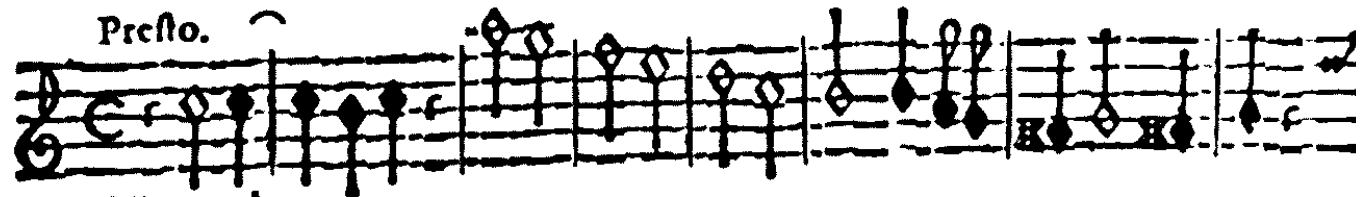

Allemanda

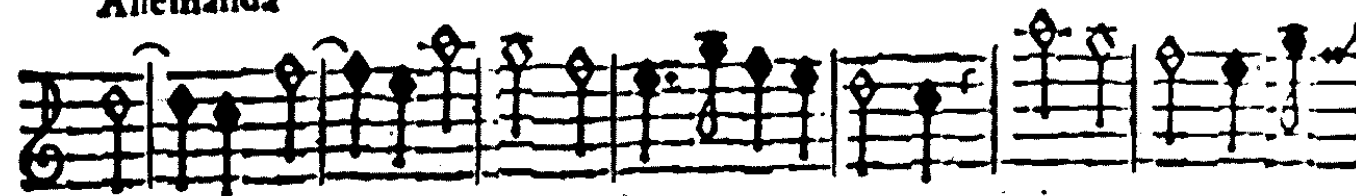

piano.

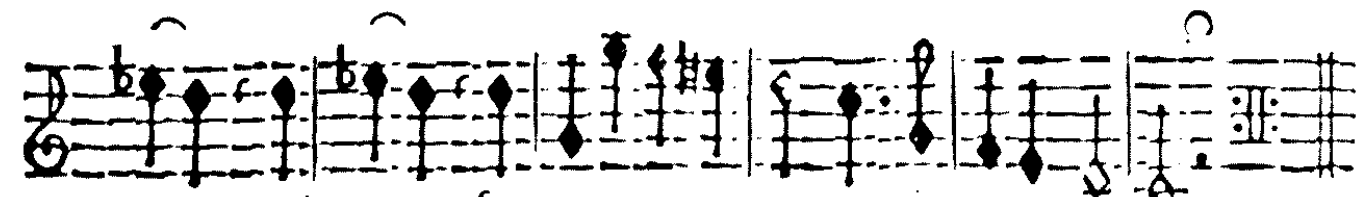
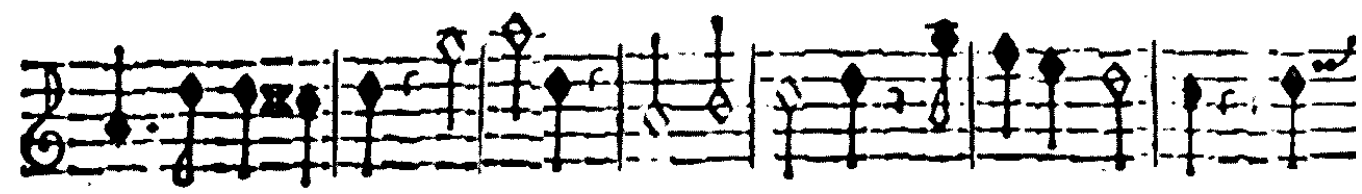
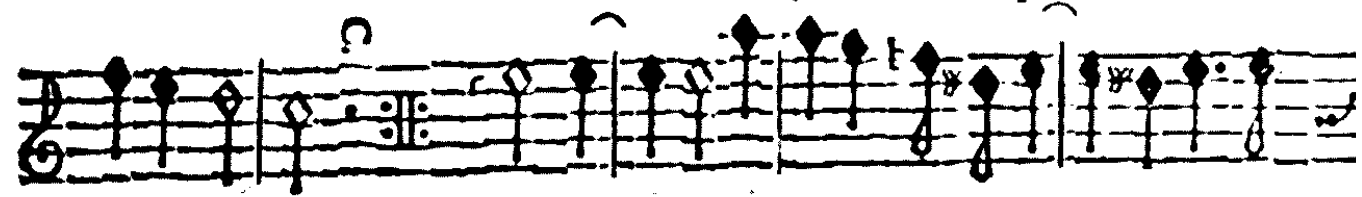

piano forte

piano

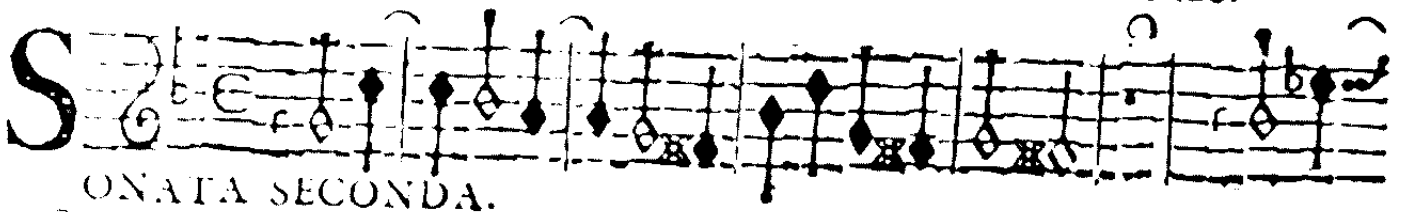
**S** 

SONATA SECONDA.

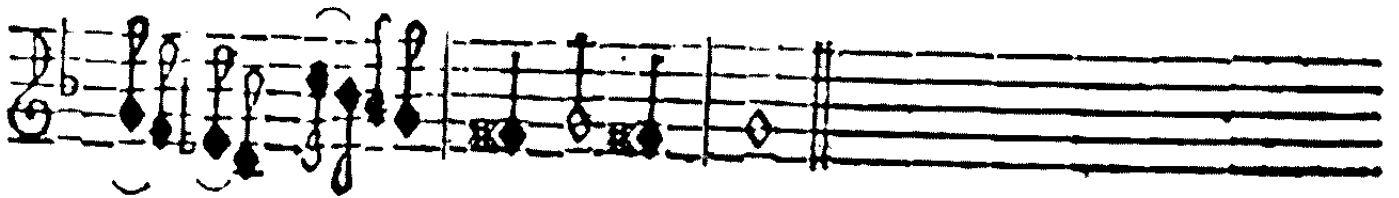
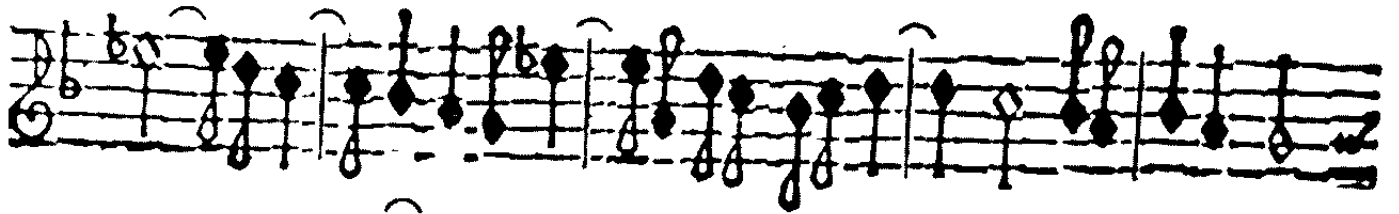
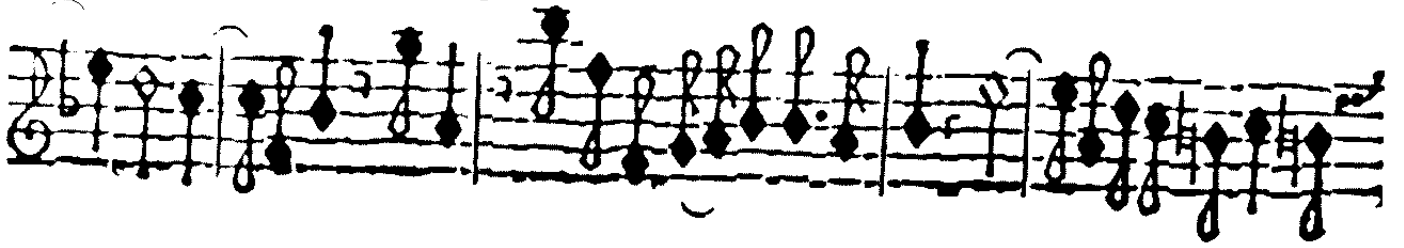

Allegro.

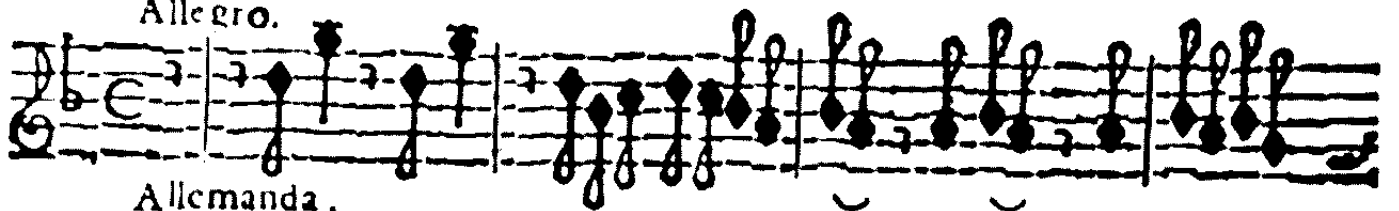

Allemanda.

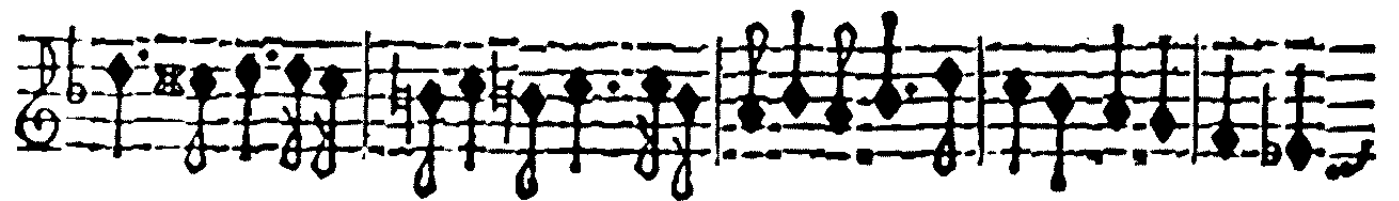

piano.

Grauc.

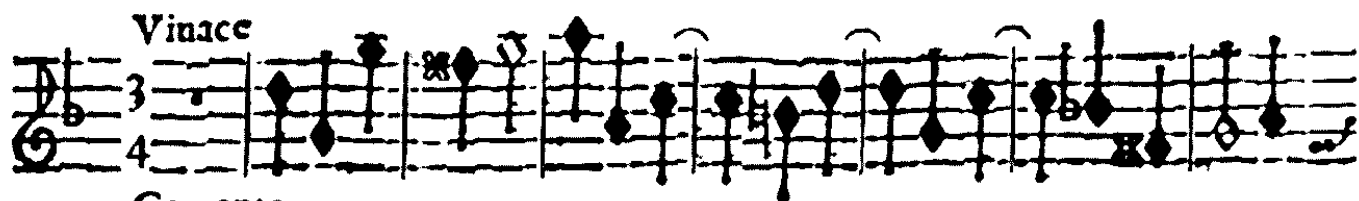

Corrente.

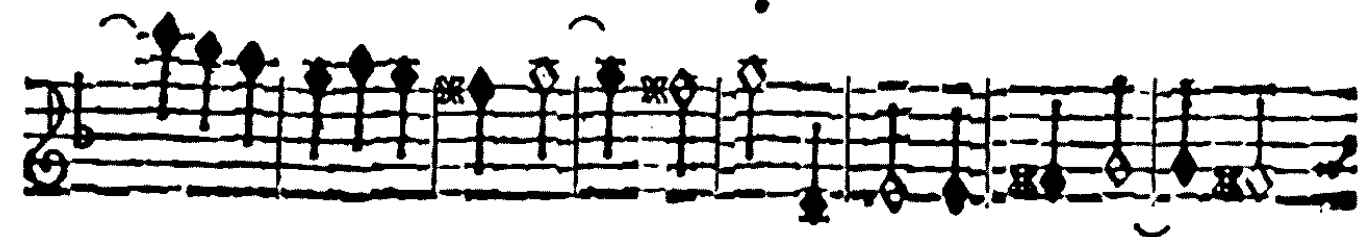
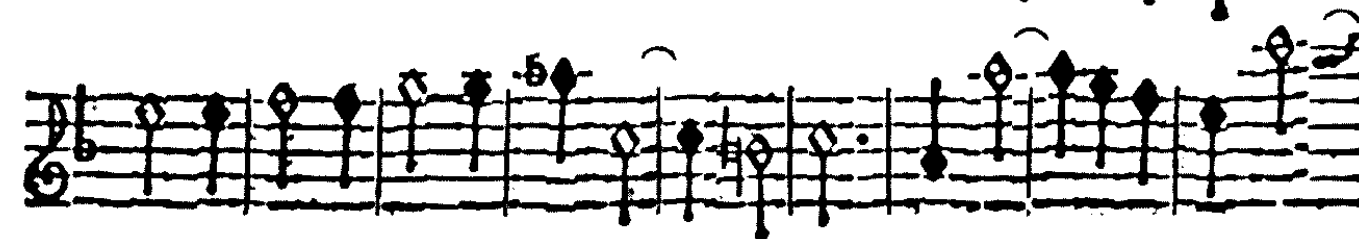
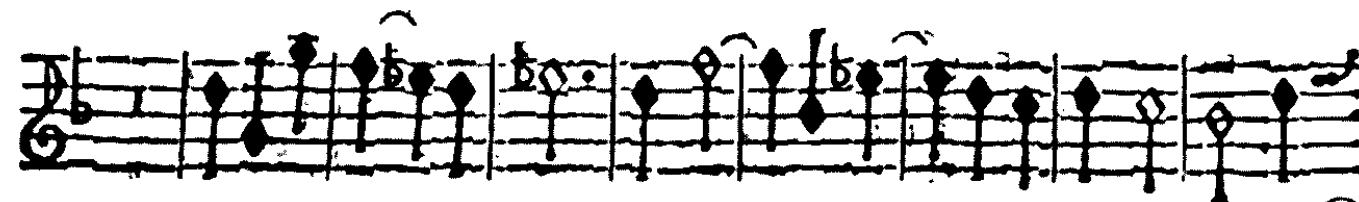

piano

**S**

ONATA TERZA.

piano

Allegro

Corrente.

Largo

Sarabanda -

Allegro

Tempo di Gauotta.

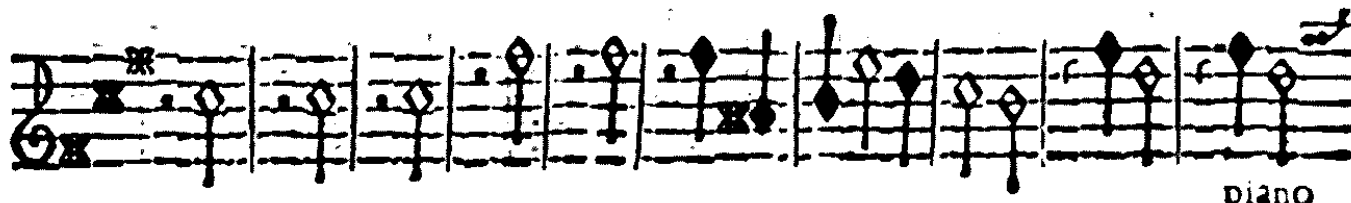

piano

forte piano forte.

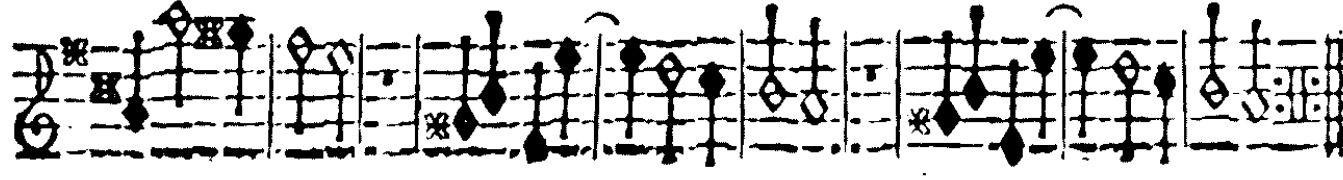

piano

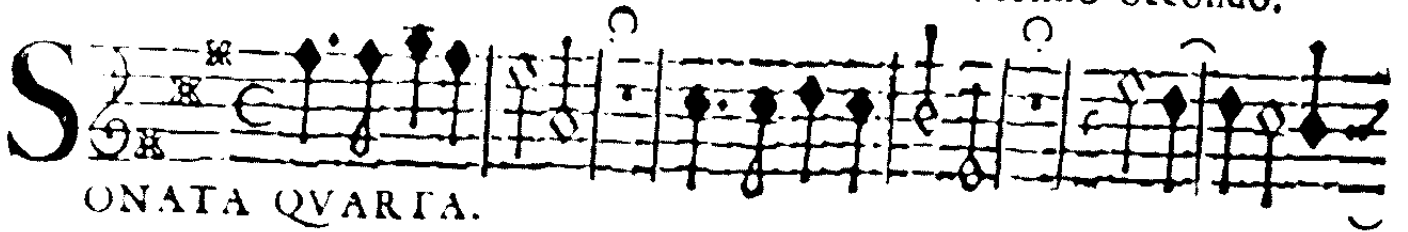
**S**  **ONATA QUARTA.**

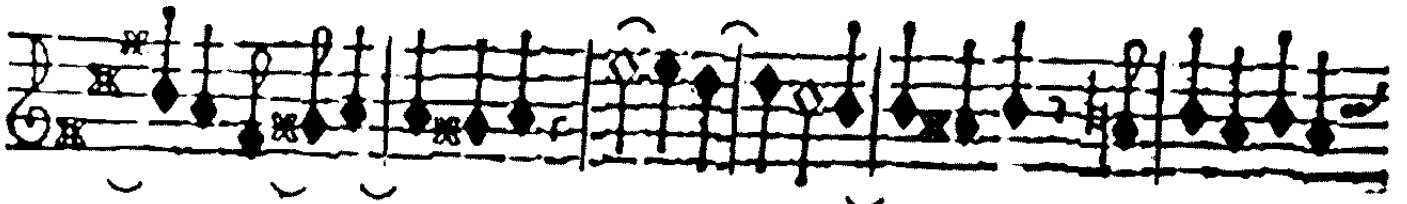

**Allegro**  
 **Corrente.**

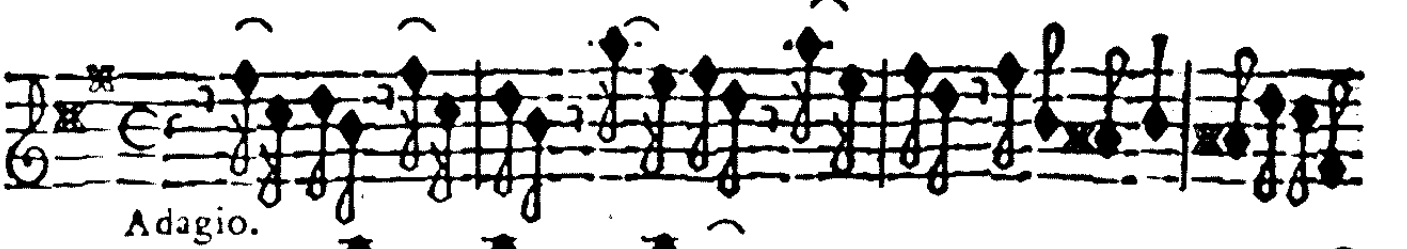

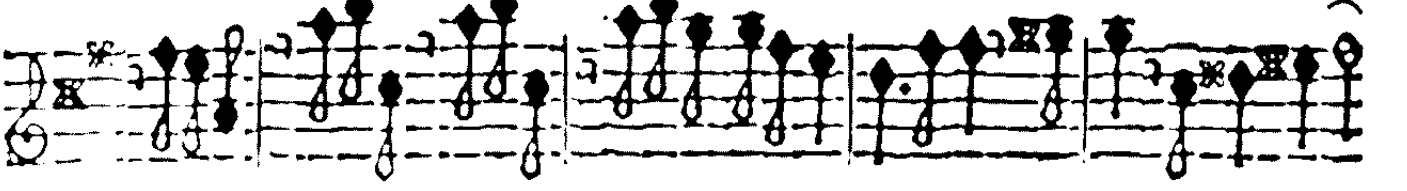
**Adagio.**  

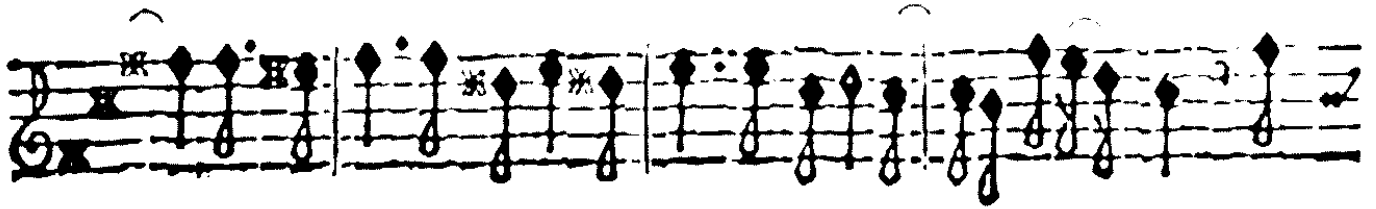

piano 3 F. 3

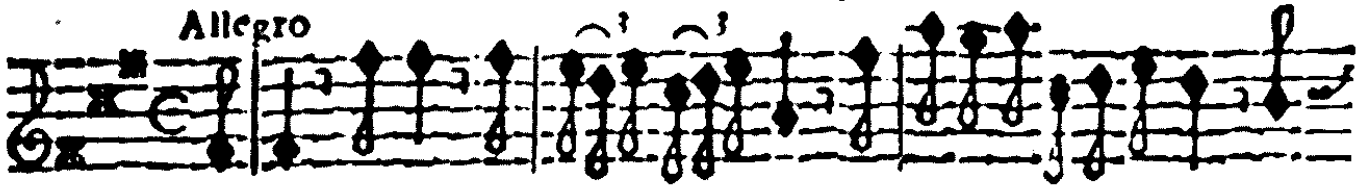

Allegro

Giga.

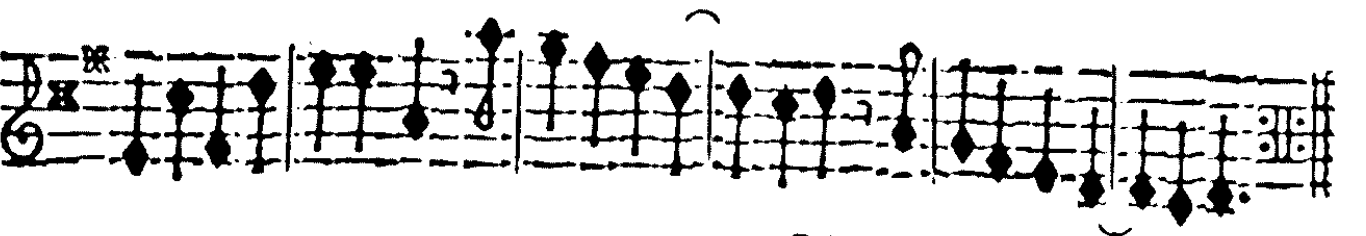
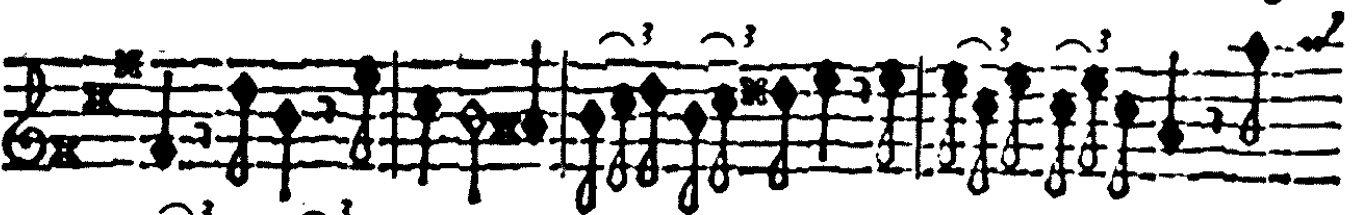
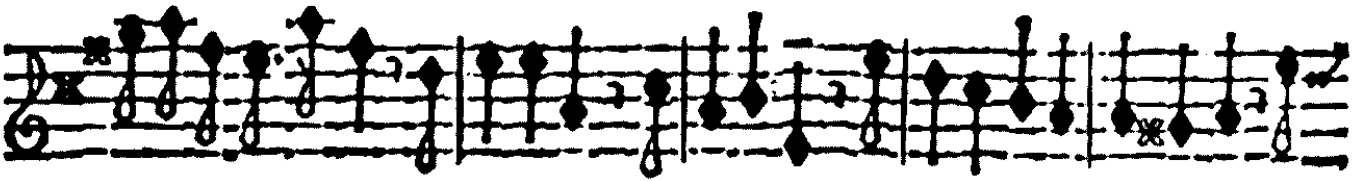
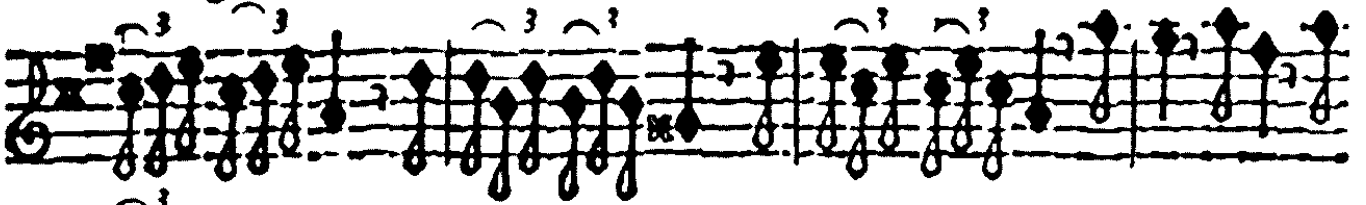

B b

**S** C. 12.

ONATA QUINTA.

**Allegro**

Allemanda.

**forte.**

*piano*

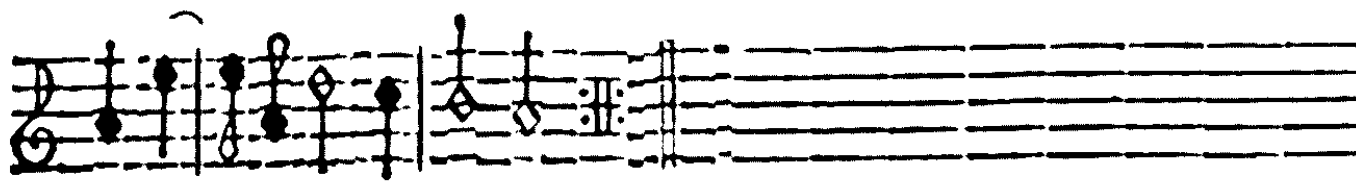
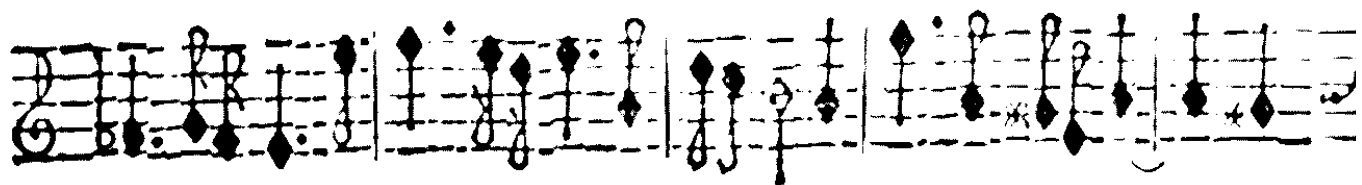

piano  
Viuacc.

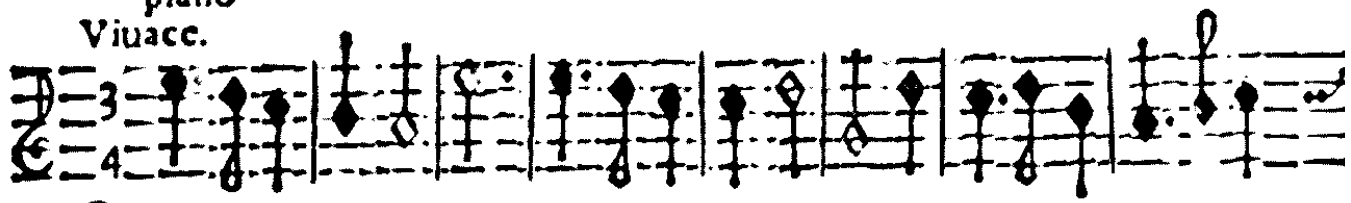

Corrente.

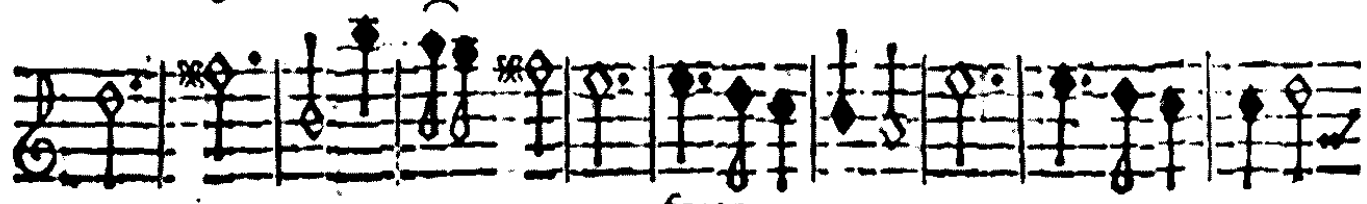
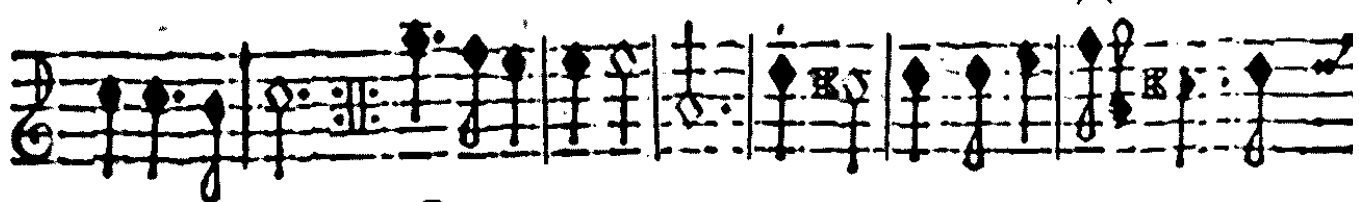

piano

forte

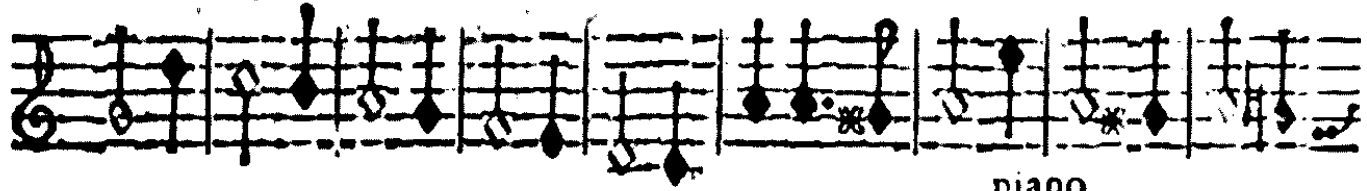

piano

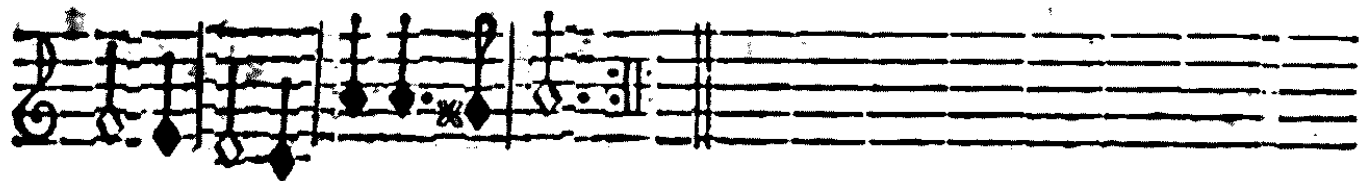

Allegro.

Gauotta.

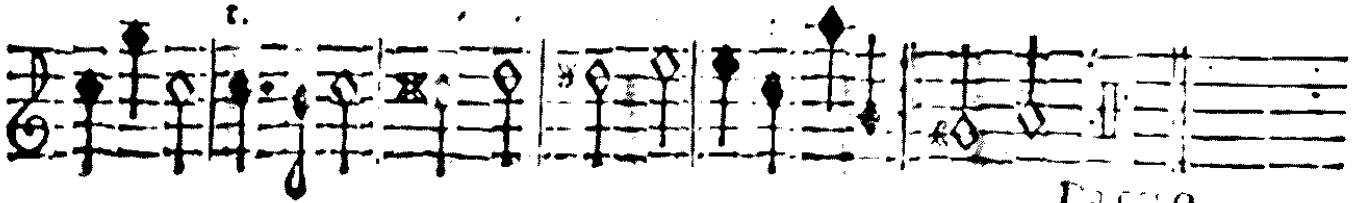

B b      Da capo

**S** 

ONATA SESTA.

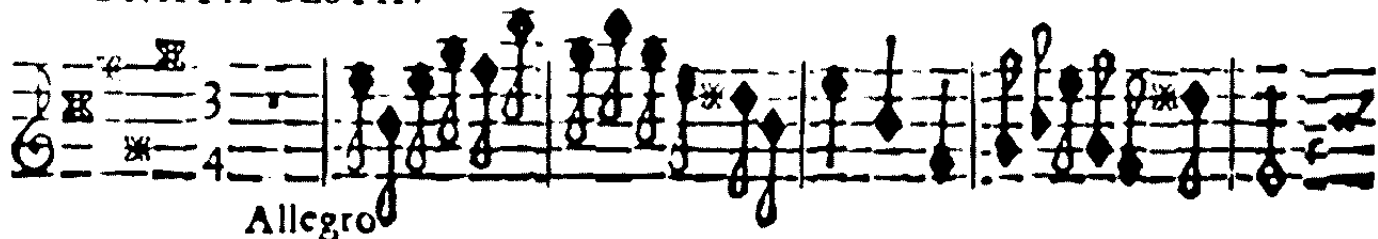

Allegro

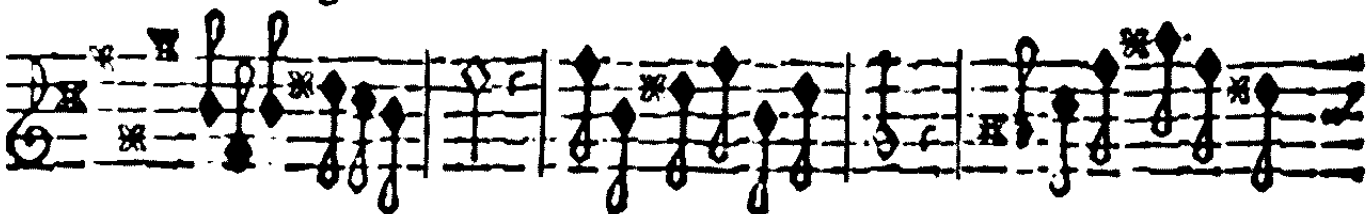

Adagio.

Allegro.

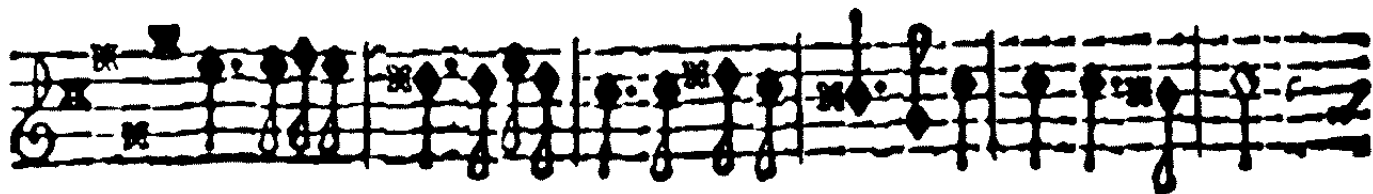

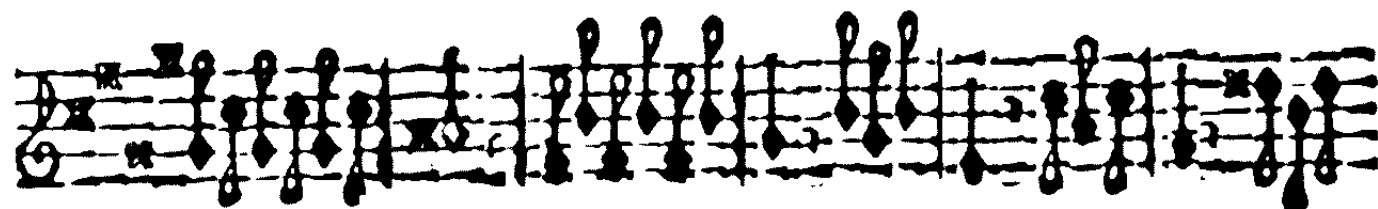

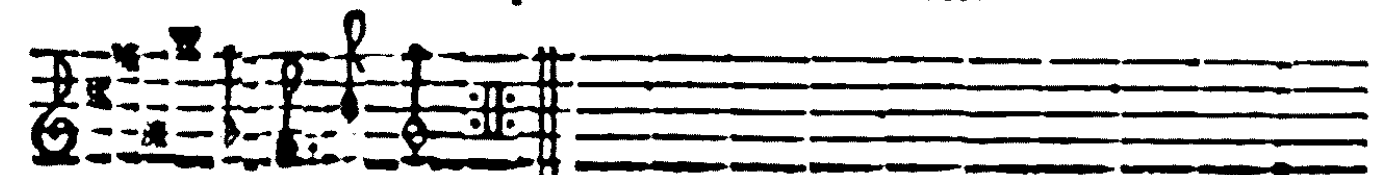
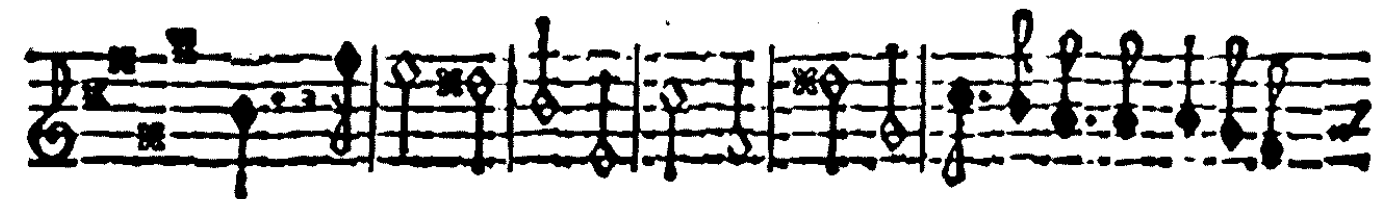
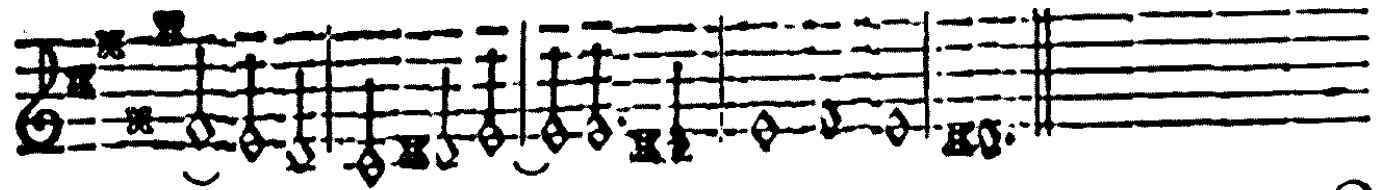
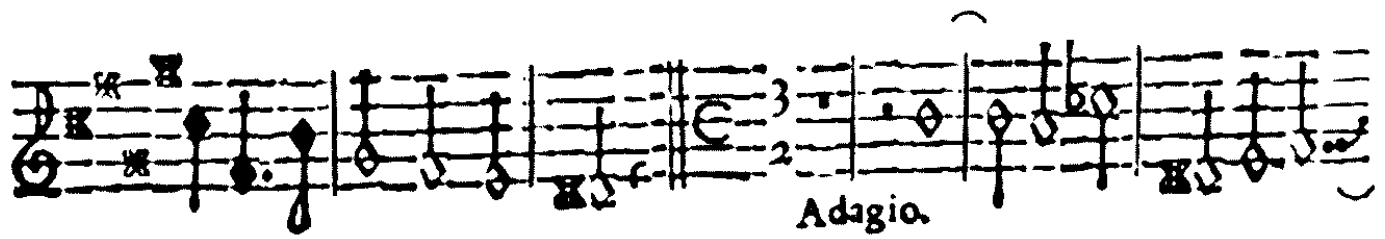
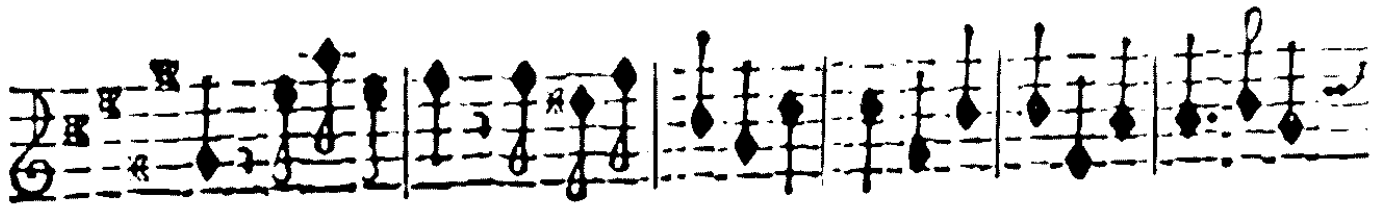

Giga.

Four empty musical staves are located at the bottom of the page.

**S** 

ONATA SETTIMA.

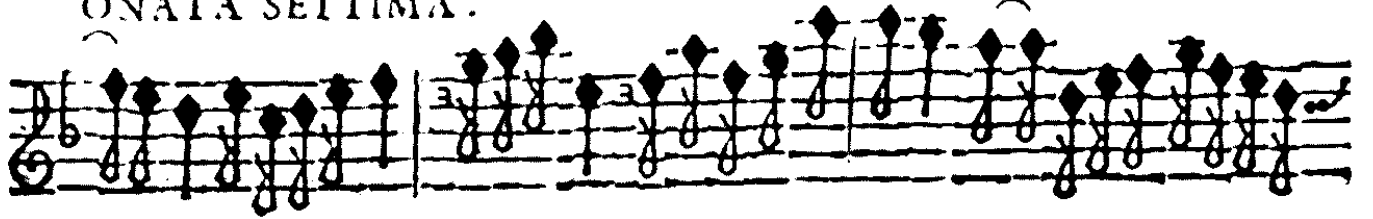

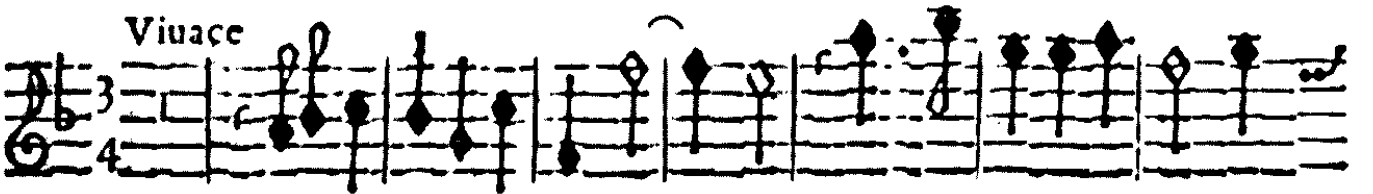
*Viuace* 

Corrente.

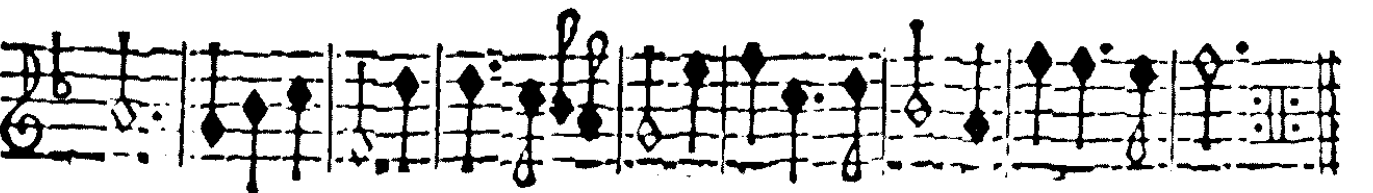
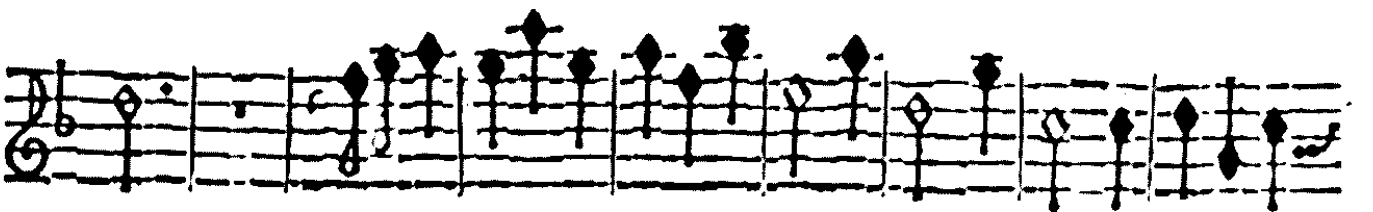
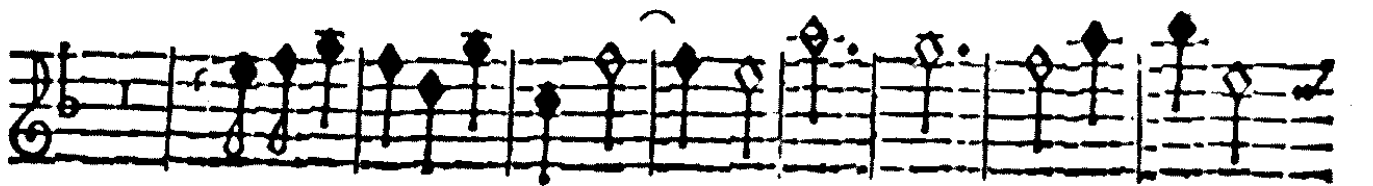

Volti subito.

Grave.

Viuace.

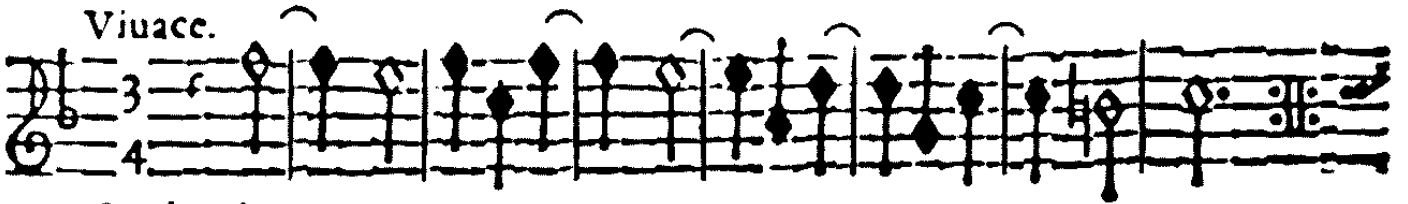

Sarabanda.

piano

Allegro.

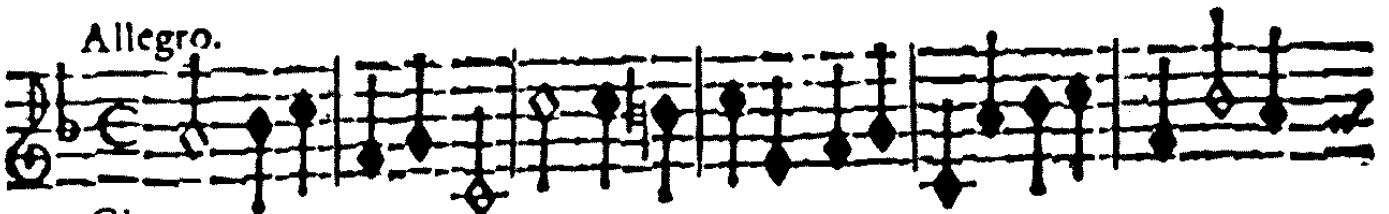

Giga.

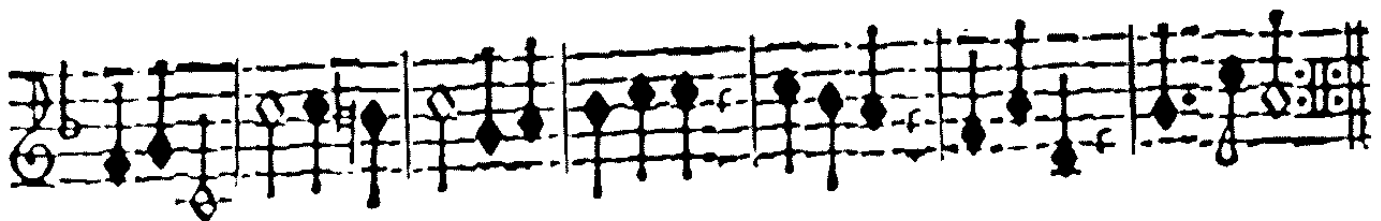
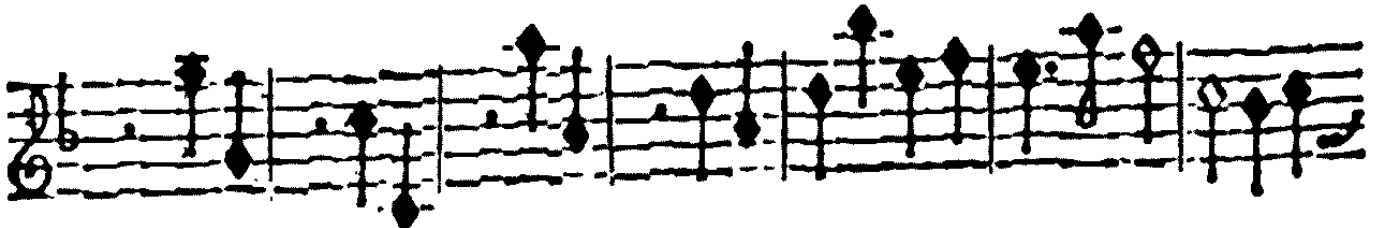

**S** 

ONATA OTTAVA.

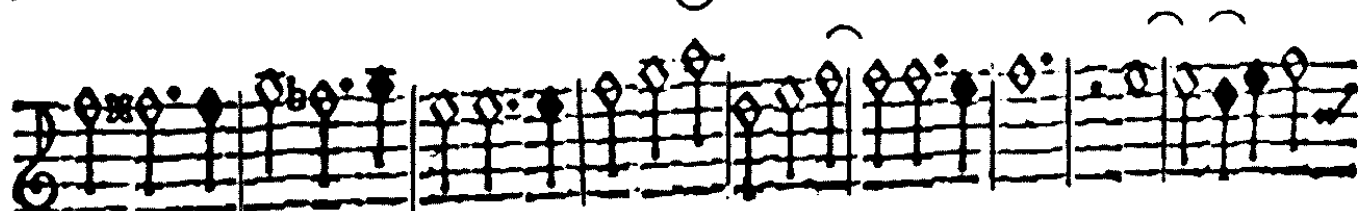
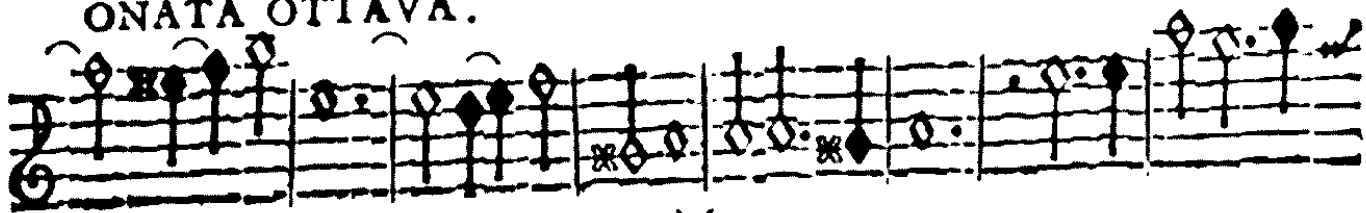

*Viuace.*

Allemanda .

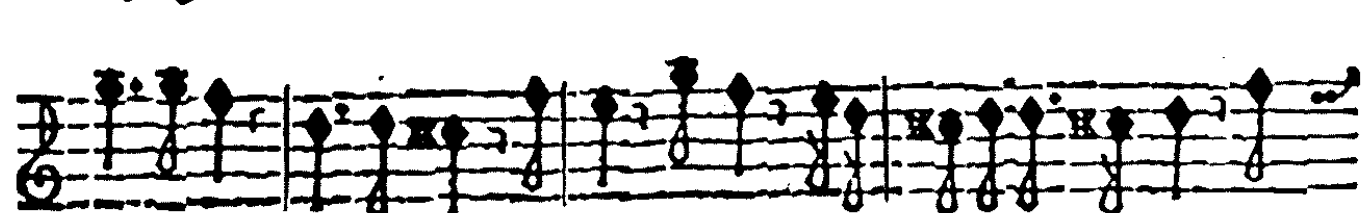

piano

V.S. volti subito :

Allegro

Sarabanda.

piano

Violino Secondo.

Preludio Largo

ONATA NONA.

piano

piano

Allegro.

Corrente

piano.

Graue

V.S. volti subito.

Tempo di Gauotta

piano

piano.

piano.

Preludio. Adagio.

VIOLENO SECONDO. 21

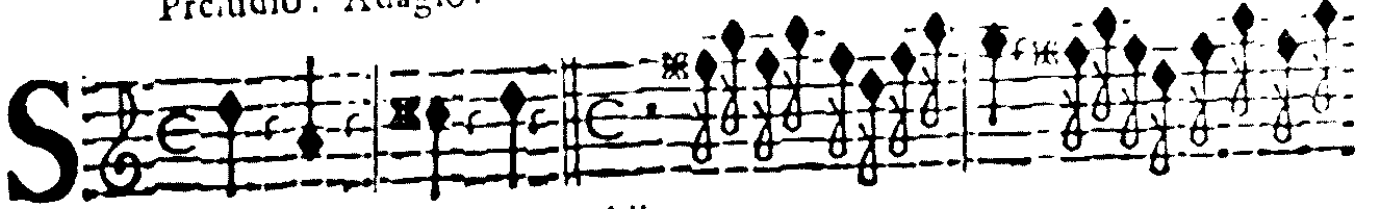

ONATA X. piano Allegro.

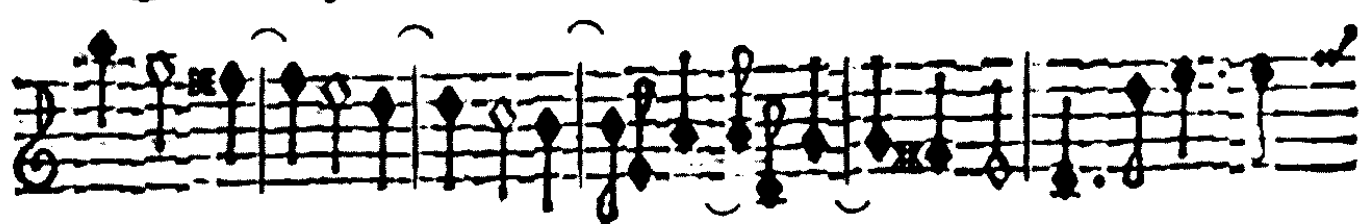
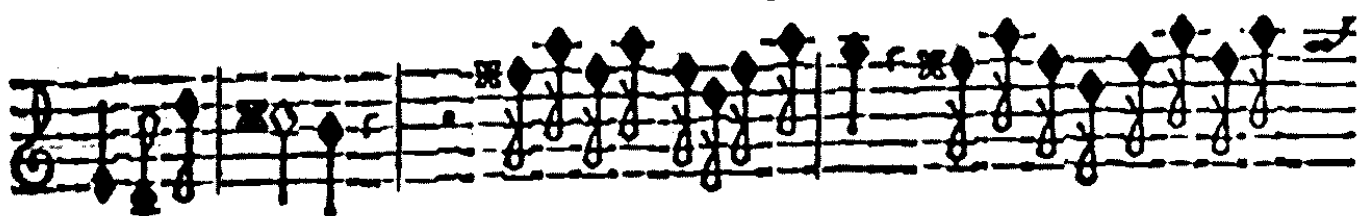
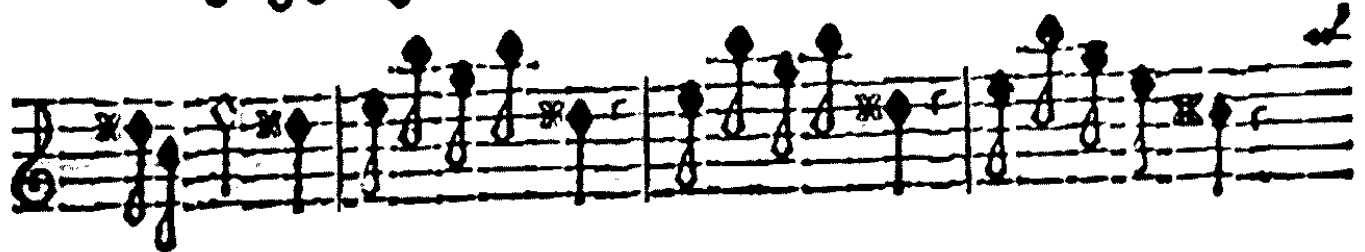
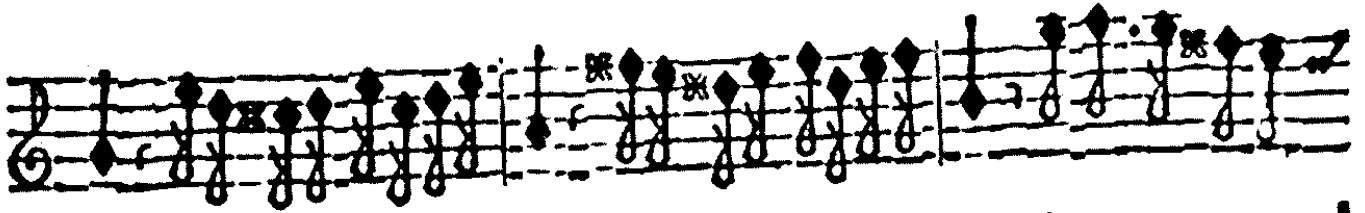

Adagio.

Volte subito.

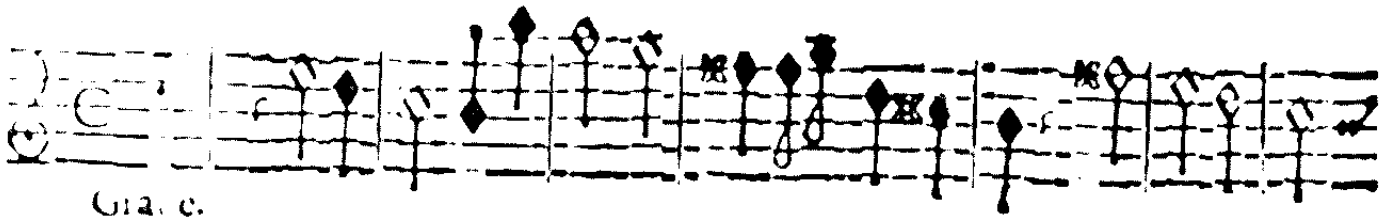

*Grac. e.*

*Presto.*

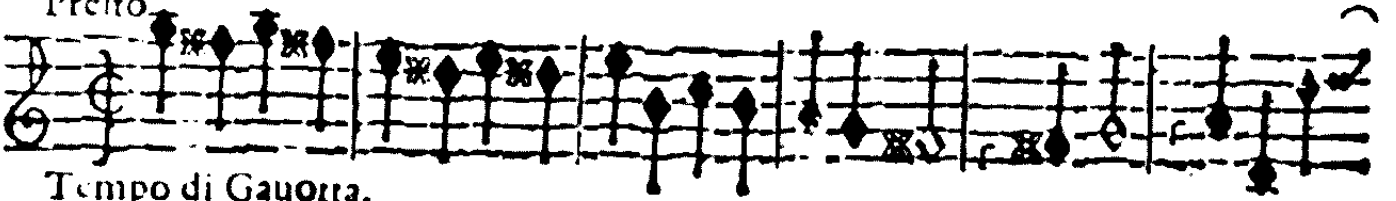

*Tempo di Gauotta.*

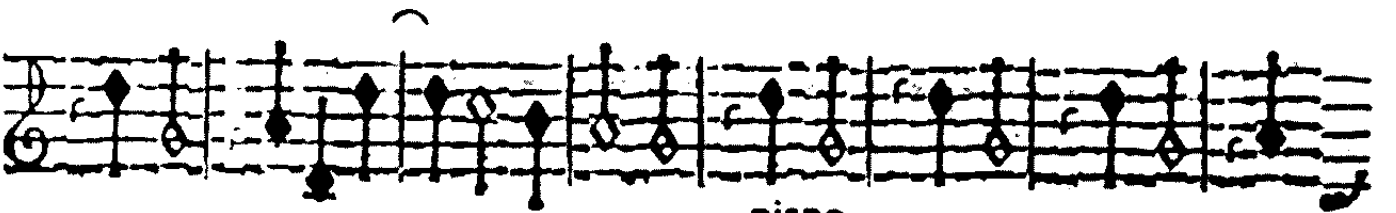

*piano.*

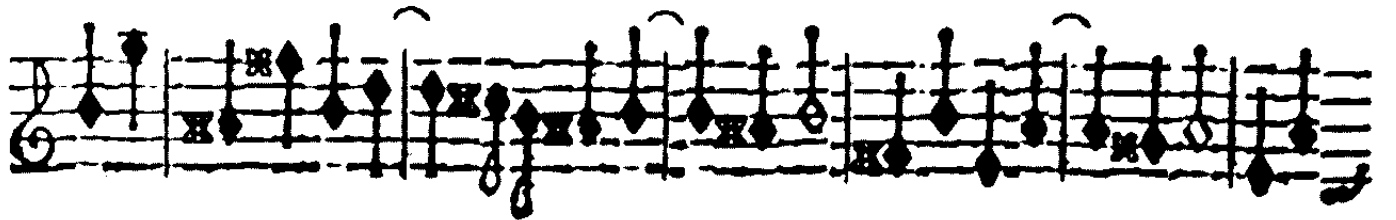

*piano*

SONATA UNDECIMA.

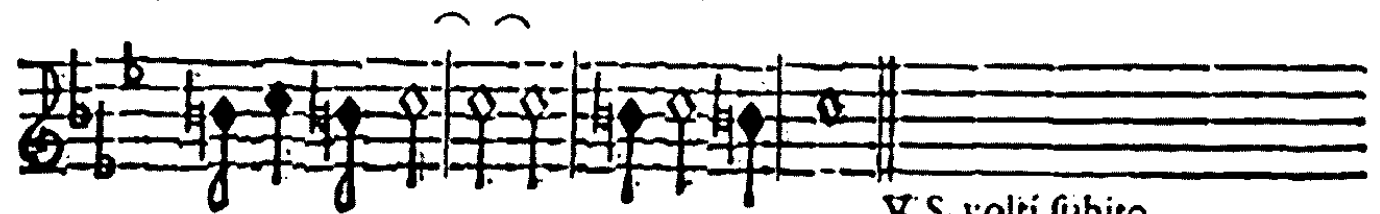
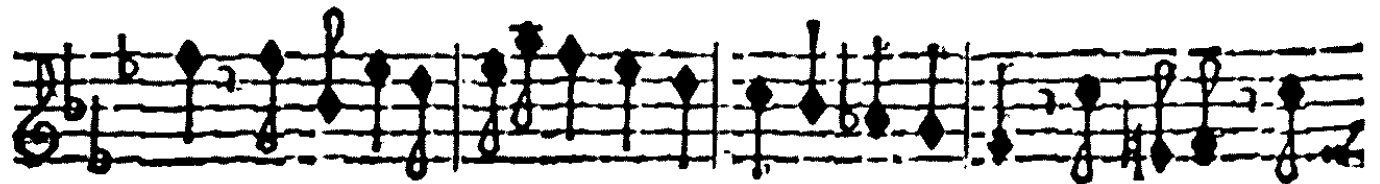
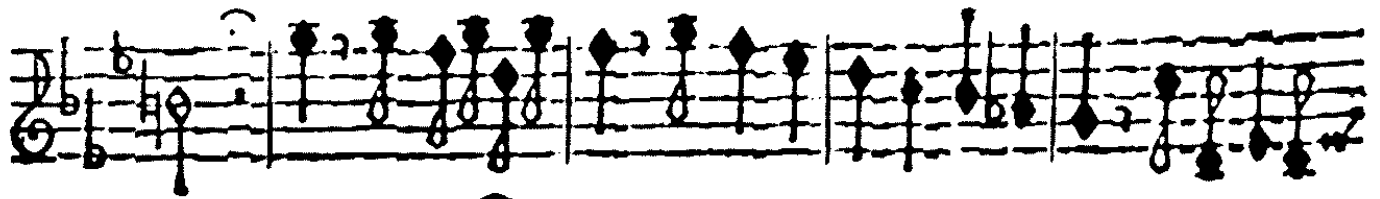

V.S. volta subito,

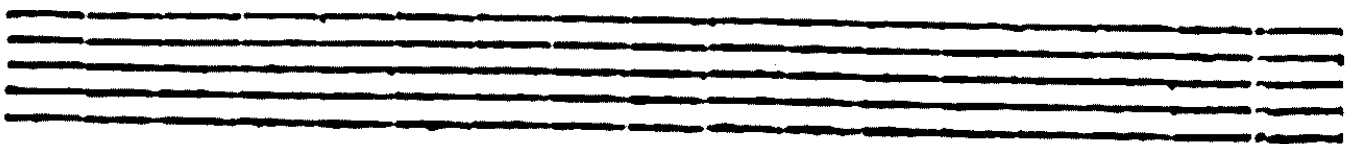
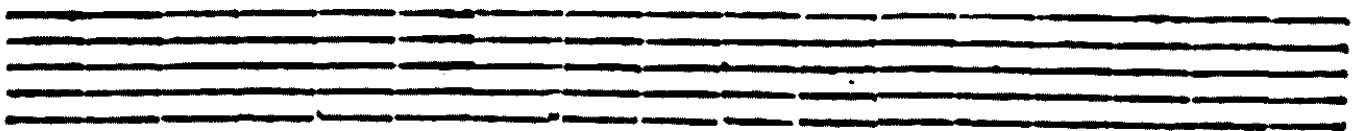

Allegro.

Corrente.

piano

piano

Allegro.

Allemanda

Empty musical staves.

**S** 

ONATA DVODECIMA.

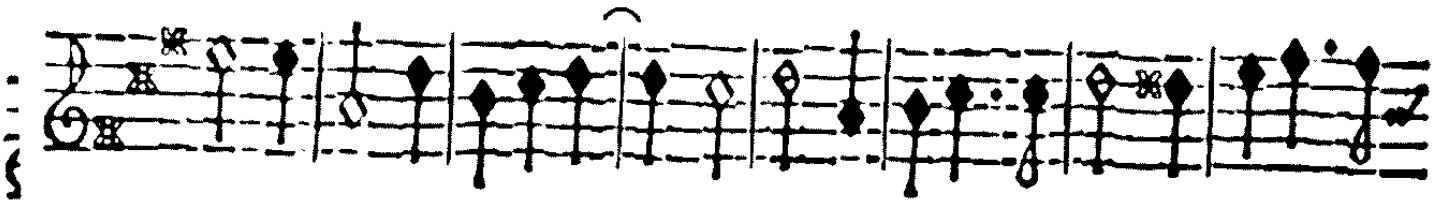
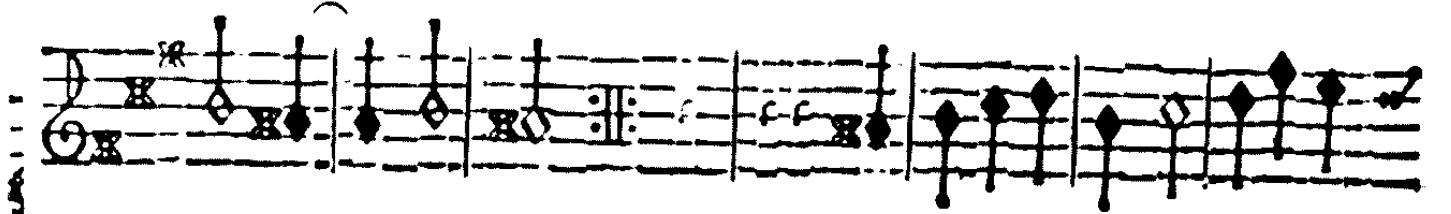

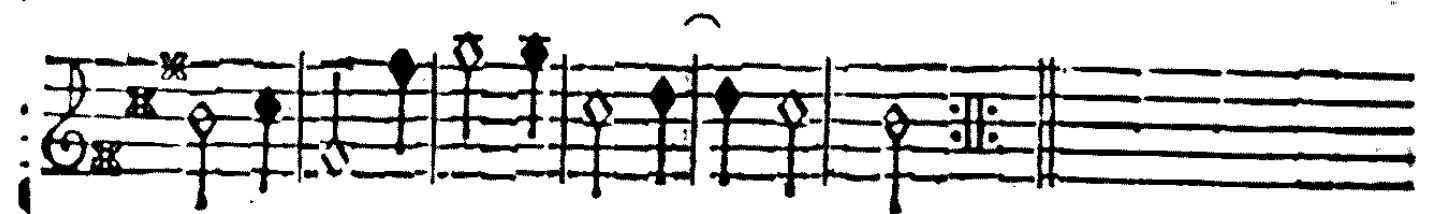

*Presto.*

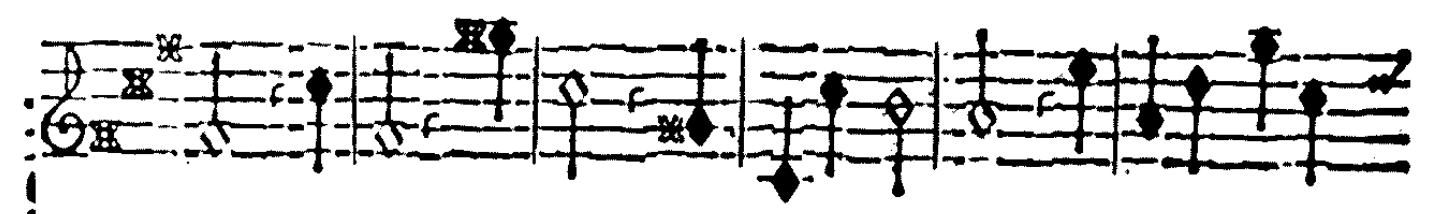
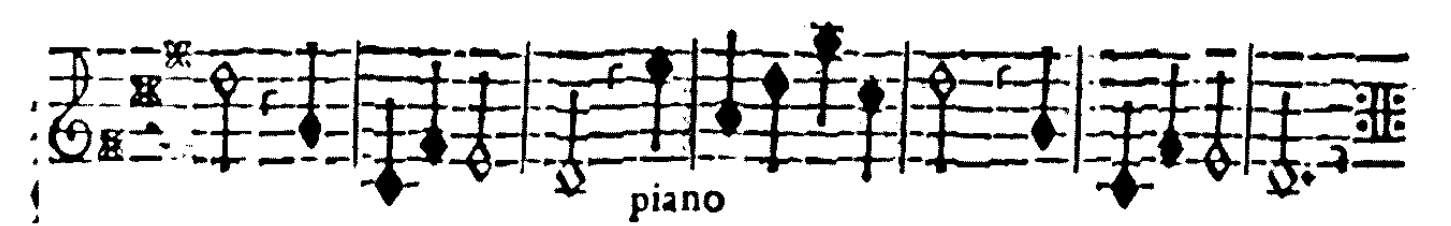

Allemanda .

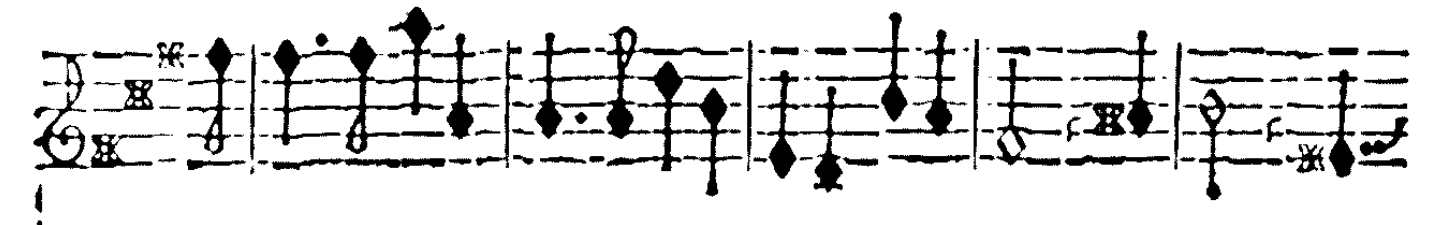

piano

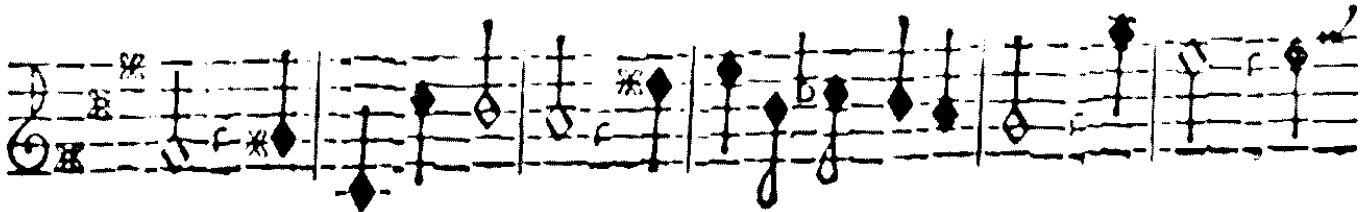

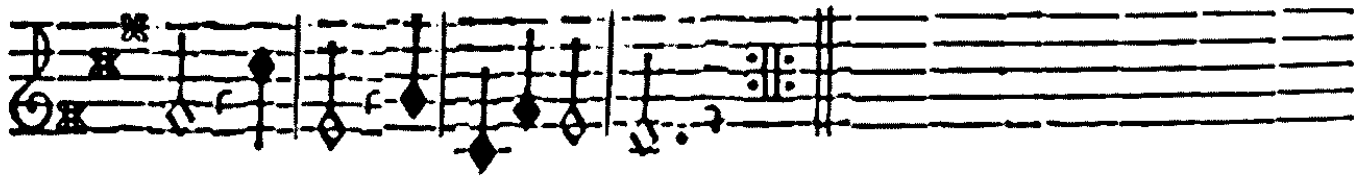

piano.

Allegro.

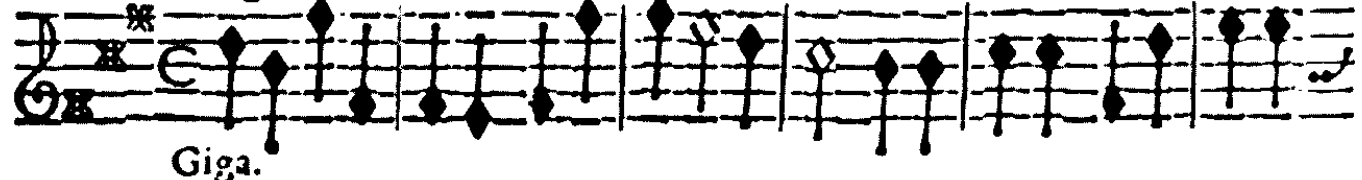

Giga.

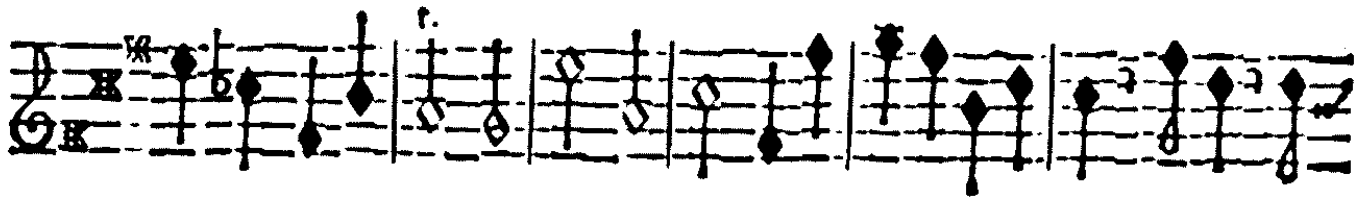

F I N E .

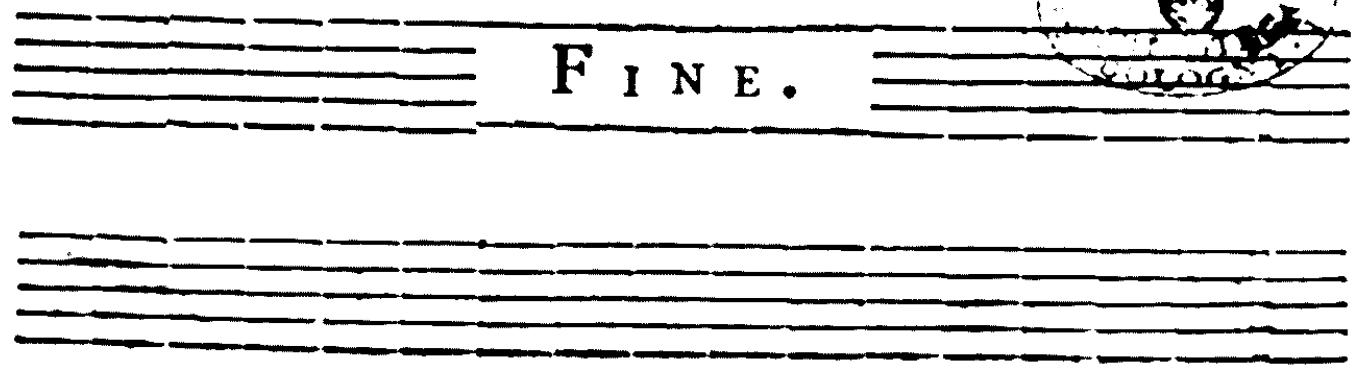

*Violone, o Cimbalo*

*Sonate a tre composte per l'Accademia dell'  
Em<sup>o</sup> e Rev<sup>o</sup> Sig<sup>o</sup> Cardinale Ottoboni*

*et all'Emilenza sua concertati*

*da Monsig<sup>o</sup> Gerardo da Foscarini*

*Opera Quarta*

*In Roma per la Stamperia di Gio: Maria de' Rossi, in Via de' Condottieri, 1714.*

# EMINENTISSIMO PRINCIPE.

*L genio di VOSTRA EMINENZA tanto propenso alle belle lettere, e Protettore di tutte le Virtù, devo Consecrare queste mie fatiche Musicali, mentre sono prima sue che nate, havendole io composte nel Palazzo della Cancellaria, dove mi trovo di stanza col spetioso carattere d'attuale Servitore di VOSTRA EMINENZA. Spero haver fatto in tempo proprio il presente dono; mentre nelle Accademie che l'EMINENZA VOSTRA tiene frequentemente nelli suoi Appartamenti potrò non solamente concorrervi ancor io in servirla con la persona, mà con queste nuove Compositioni che riconoscono la loro origine dalla benignità, con la quale VOSTRA EMINENZA riguarda il mio poco talento. Con tal fondamento son più che certo d'un felicissimo evento alli miei desiderii, che sono come son'io, tutti intenti alla gloria di VOSTRA EMINENZA alla quale faccio profondissimo incchino.*

DI VOSTRA EMINENZA

Di Roma li 15. Luglio 1694.

6 5 6 x 4 3 6

6 6 4 3 5

6 7 5 4 3 5 6

piano

7 5 4 3 6 7 6 4 x3

Adagio.

b6 6 6 x4 5 4 x3 b6 6 5 b3

7 6 5 4 4 x3 9 8 6 5 7 6

7 6 5 6 6 x4 5 4 3 6 6

V.S. Volti subito .

4 Presto.

Two empty musical staves.

Preludio Graue.

ONATA SECONDA.

6 Allegro

6 x6 x6 6 x 6 b6 6 6

Allemanda.

b6 6 5 6 6 6 5 43 9 6

6 6 6 5 6 6 5 43 6 b 6 b

6 x 6 43 7 4 3 b 7 4 3

43 98 4b3 98 43 98 5

b 6 7 4 3 5 x 7 6 7 4 3

Grave. x6 6 6 6

Vivace 4 2 5 4x3 7 98 6 5 76

Corrente

6 98 76 98 5 56 7 5 5 4 3

4 4 76

4 2 6 b b6

b6 98 6

6 98 7 5 5

6 5 3 6 5 3 b6 5

76 98 76 76 76 7 5 5 4 3

6 6 5 6 6 5

98 7 5 5 4 3 98 7 5 5 4 3

piano

An empty musical staff consisting of five horizontal lines.

An empty musical staff consisting of five horizontal lines.

Preludio Largo

6 6 6 7 7 6 7 6 4 3 7 6 7 6 7 6 6 7 6 7 6 5 4 3

ONATA TERZA.

6 6 6 7 7 6 7 6 4 3 7 6 7 6 6 7 6 7 6 5 4 3

6 6 6 7 7 6 7 6 4 3 7 6 7 6 6 7 6 7 6 5 4 3

6 6 6 7 7 6 7 6 4 3 7 6 7 6 6 7 6 7 6 5 4 3

6 6 6 7 7 6 7 6 4 3 7 6 7 6 6 7 6 7 6 5 4 3

piano

Allegro.

6 6 6 7 7 6 7 6 4 3 7 6 7 6 6 7 6 7 6 5 4 3

Corrente.

6 6 6 7 7 6 7 6 4 3 7 6 7 6 6 7 6 7 6 5 4 3

6 6 6 7 7 6 7 6 4 3 7 6 7 6 6 7 6 7 6 5 4 3

41

x

6

x0

x

9

7

5 4 3

5 6

5 6

5 6

5 6

5x6

5 6

5 6

6

7

x4

6

5 4 3

Largo

6

7

x6

Sarabanda.

9

8

x

9

8

7

6

6

4

3

x6

5

4

3

6

5

4

3

V.S. volta subito,  
E b b

Allegro.

Tempo di Gauotta

7 4 3 5 2 6 2 x6

6 4 3 4 x4 6 9 8 5 6

4x3 7 6x4 6

9 8 5 6 7 4 3

6 7 4 3 6

6 7 4 3 6

piano forte piano forte

9 8 5 6

7 x6 5 4 3

7 4 3 x6 5 4 3 5 6 7 4 3

9 8

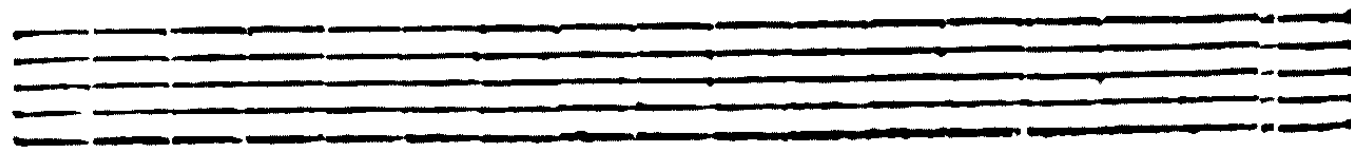

Preludio Graue.

**S** Musical notation for the first system of 'Preludio Graue.' in G major, 3/4 time. It features a treble and bass staff with a key signature of one sharp (F#) and a common time signature. The music consists of eighth and sixteenth notes with various fingerings indicated by numbers 1-5.

ONATA QUARTA.

Allegro

Corrente.

5 6 7 6

Adagio.

6 9 7 4 3 5 6 x 6

x 6 5 6 6 6 4 3 4 3 7 x 4 3

6 7 5 5 9 6 9 8 7 4 3

5 7 6

6 6

Allegro.

5 x6 6

Giga.

4 6

6 7 6 5 4 2 6 6

6 6 6 6 6 5 6 6 6 6 6 5

6

b 6 b x

6

7 x 5 x 5 x 5 7 b

5 7 6 56 56 6 6 6

6 6 5 3 6 6 6 6 6 5 3

Preludio Adagio.

S

ONATA QUINTA.

Allegro.

Allemanda

76

6 x 6 x 5 6 x 5 6

6 5 6 b6 6 5 3 7 7 7 7 7 x

9 6 9 6 7 5 5 x 9 6 7 5 5 x

piano

**Viuace.**

3 4 6 6 7 6 6 5 4 6 4 3

**Corrente.**

6 6 6 x 4 x x

x6 6 6 7 6 6 6 6

6 6 x6 4 3 6 6 6 6 x6 4 3

*Alliegro*

Gauotta.

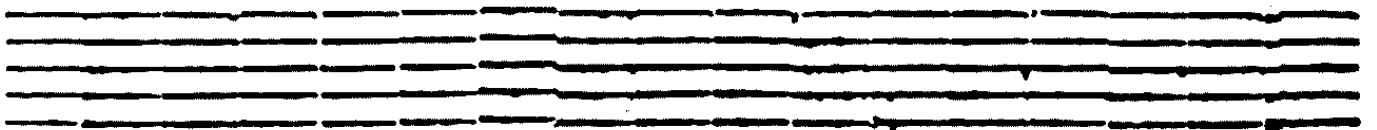

*Preludio. Adagio.*

ONATA SESTA.

*Alliegro.*

*Adagio.*

9 8 98  
x3 4 5 b34 c 9 7 c 5 43

Allegro

6 7 6 7 6

4 3

6 5 6 5 6 c 6 5 6 5 6 7 6 7

7 6 7 7 5 43 6- x6

Adagio

98 x34 98 5 b34 c 9 7 c 5 43 6 6

V.S. Volti subito

6 6 6 6 7 43

6 7 43 5 7 5 7 6 7 6 7

7 7 7 5 6 7 7 7 7 5

piano

**S** Preludio. Largo 6 5 3 7 7 6 7 7 7 98 56 7 5 5 6

ONATA 6 SETTIMA.

5 3 6 767676 x 76 43 6

6 6 6 6 6 6 6 5 7 8 6 9 6 7 5 3 5

6 4 6 43 65

V.S. volti fabrico,  
Ccc 2

Viuacc. 6

Corrente.

Grave

Viuacc.

Sarabanda.

Giga

Preludio. Grave

S

ONATA OTTAVA.

98 98 6 6 76

4x3 6 76 98 7 5 5 4 43 7 x 7 x4

6 5 4 6 6 9 7 5 5 43 56 5 x 7

98 76 x34 98 b34 5 98 7 5 5 4 43 6 6

Viuace

Allemanda.

x b 5

6 7 6 x

x 6 6

6 5 4 3 23

9 8 6 5 9 7 6

6 4 x b

6

4 3 6

5 b 4 3

piano

Allegro.

Sarabanda

piano

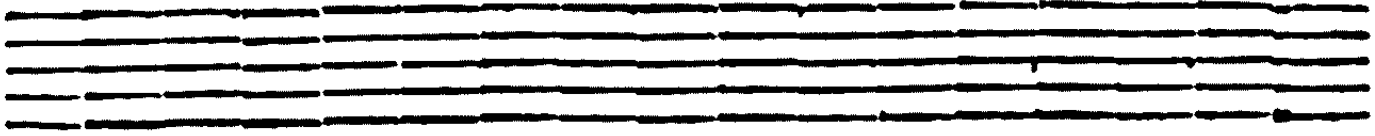

Preludio Largo

Allegro.

6 6 56 2 6 2 21

Corrente.

98 76 6 4 3 6 7 7 6 6

6 6 4 6 6 6

6 9 6 9 6 9 6 7 5 4 3

b6 5 6 6 5 6 6 b6

6 4 3 6 b6 6

piano

43

V.S. volti subito.

6 5 4 X4  
6 b3b2 5 2 6

Gr. no. 6 -6 4 7 7 b6 6 76

6 5 4 X4 X4 8 X4 8 2 6

4 b3b2 5 2 6 2 6 7 7 0 76 9 6

6 5 4 3 6 76

Allegro.

7 7 6 5 3

Tempo di Gavotta .

b 9 8 7 6 4 3 9 8 7 6

piano.

4 3 6

4 3 6 4 3

piano

4 3 6 6 b

piano

Five empty musical staves, each consisting of five horizontal lines, arranged vertically. These staves are currently blank and do not contain any musical notation.

6  
5  
4  
3  
2  
1

6 7 5 5 4 3

Adagio

4 6 5 b6 x4 4 5  
5x2 6 7 6 4b3 5 5 9 8 4 3 9 5 x2 6 3

G. auc

4b3 6 4 b6 5 9 6 4b3 5 6 6

6 5 6 7 6 5  
4 3 0 8 5 b6 5 4 3 6 6

V.S. volta subito.

Prof. *X* *X*

Tempo di Gauotta

6 7 4 3 6 7 X 6 4 3 5 6 7 4 3 6

6 6 6 9 8 5 5 5 7 4 3 6 6

6 6 9 8 5 5 6 7 4 3 6 6 X X

6 X 6 X X 6 X X 6 7 6 X 4 5 4 3

6 7 5 5 6 6 7 5 4 3 5 6 7

4 3 6 6 6 6 5 7 4 3 6 6 6

6 7 4 3

piano.

Preludio. Largo.

b6 7

31

ONATA UNDECIMA.

V.S. volti subito,

Three empty musical staves.

Corrente.

piano

6 b7  
x4 5 4 3

6 7 7 7

7 7 9 6 6 6 6

6 5 6 6 6 6 5 5 4 3

piano

Six empty staves of music are provided below the main piece, likely for practice or as a placeholder for another piece.

Allegro

6 5 6 6 3 6 5 b 7 5 x6

Allemanda.

6 6 3 9 6 9 6 9 6 b6

2 b 5 9 6 6 3 6 5

9 6 9 6 9 5 x 6

9 6 9 6 7 5 5 x

5 6 3 6 6

7 5 6 6 6

6 7 6 7 5 x 6

Two empty musical staves, likely for a second instrument or a continuation of the piece.

Preludio . Largo.

**S** ONATA XII 4

A large section of musical notation for a prelude. It begins with a large 'S' and 'ONATA XII 4'. The notation includes various fingerings (6, 7, 5, 4, 3, 2, 1, x4, x6), accidentals (flats), and slurs. The piece concludes with a double bar line and repeat dots.

Presto.

Allemanda.

6 5 6 6 4 3 5 6 6 7 7 5 6 5

6 7 7 6 5 6 6 7 7

piano

5 6 7 7 7 7 7 7

piano

6 7 7 6 6 7 7 6 6

piano

6 6 7 7 6 6 7 7 6

piano

6 6 7 7 6 6 7 7 6

piano

*Allegro.*

6 7 6 9 7 5 5 6 4 6

b

2 6 6 7 6

5 6 6 5 7 5 6 b6 7 6

6 5 6

**F I N E .**

# TAVOLA

<b>S</b> ONATA prima.	à carte	2
SONATA seconda.		5
SONATA terza.		8
SONATA quarta.		11
SONATA quinta.		14
SONATA sesta		16
SONATA settima.		19
SONATA ottava.		22
SONATA nona.		24
SONATA decima.		28
SONATA undecima.		31
SONATA duodecima.		35

