

# Roland Furieux.

I

Le Paladin Roland chevauche par le monde  
à la recherche de l'infidèle Angélique.

Augusta Holmès

~~Musique~~ 1875.

CONSERVATOIRE NAT. DE MUSIQUE

LEGS A. HOLMÈS

Extrait du testament :

Je défends expressément que l'on  
publie ou que l'on achève toute  
œuvre de moi restée inédite  
ou inachevée au moment  
de mon départ.

Ms. 11905

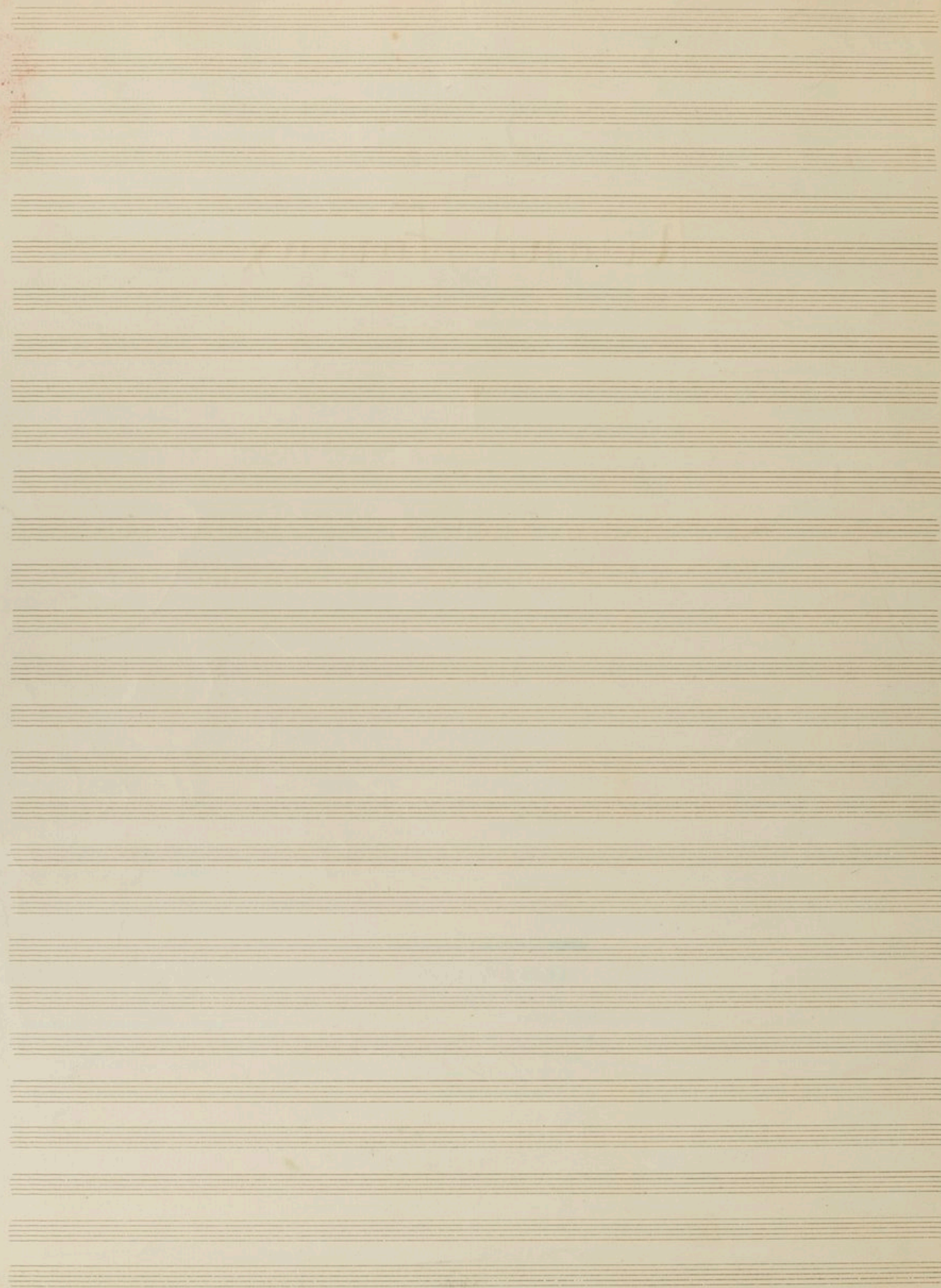

*Poland* *Furieux*

**Allegro** ( $\text{♩} = 138 = \text{♩}$ )

*Opus de jeunesse*  
*(deuxième)*

Petite Flute  $\text{C}$

Flutes  $\text{C}$

Hautbois  $\text{C}$

Clarinettes en si b  $\text{Bb}$

4 Bassons  $\text{Bb}$

2 Cors à pistons en fa  $\text{F}$

2 Cors nat. en si b  $\text{Bb}$   
(Grande)

4 Trompettes à pistons en ré  $\text{C}$

2 Cornets à pistons si b  $\text{Bb}$

3 Trombones  $\text{C}$

Ophicléide  $\text{C}$

Timbales  $\text{C}$

1 paire  $\text{mi b}$   
1 paire  $\text{fa \#}$   
20 #

Violons  $\text{C}$

altos  $\text{C}$

Violoncelles  $\text{C}$

Contre-Basses  $\text{C}$

h. F.

F.

Hautboy

Clar.  
Basso.

Basson.

Cors pistone  
Fa

Cors nat.  
si & g.

4 Trompettes.

Cornes

Tromb.

Oph.

Tuub.

Violons

Altins

V. C.

C. B.

p. 2.

F.

Hautbois

Clav.

F<sup>2</sup>

Cor (piston en fa)

Cor (nat. en si b grave)

Trompettes

Corne

Trombone

Oph.

I.

V.

a.

V. C.

C. B.

This page contains a handwritten musical score for a full orchestra. The score is organized into systems for different instrument groups:

- Woodwinds:**
- Brass:**
- Strings:**

**Woodwinds:**

- Flutes (Fl.):** Part 1 (Fl. 1<sup>o</sup>) and Part 2 (Fl. 2<sup>o</sup>) are marked *col 1<sup>o</sup>* and play a melodic line with slurs and accents.
- Oboes (Ob.):** Part 1 (Ob. 1<sup>o</sup>) and Part 2 (Ob. 2<sup>o</sup>) are marked *col 1<sup>o</sup>* and play a similar melodic line.
- Clarinets (Cl.):** Part 1 (Cl. 1<sup>o</sup>) and Part 2 (Cl. 2<sup>o</sup>) are marked *col 1<sup>o</sup>* and play a melodic line.
- Bassoons (Fag.):** Part 1 (Fag. 1<sup>o</sup>) and Part 2 (Fag. 2<sup>o</sup>) are marked *col 1<sup>o</sup>* and play a melodic line.

**Brass:**

- Trumpets (Tromp.):** Part 1 (Tromp. 1<sup>o</sup>) and Part 2 (Tromp. 2<sup>o</sup>) are marked *col 1<sup>o</sup>* and play a melodic line.
- Cor Anglais (Cor ang.):** Part 1 (Cor ang. 1<sup>o</sup>) and Part 2 (Cor ang. 2<sup>o</sup>) are marked *col 1<sup>o</sup>* and play a melodic line.
- Trumpets (Tromp.):** Part 3 (Tromp. 3<sup>o</sup>) and Part 4 (Tromp. 4<sup>o</sup>) are marked *col 1<sup>o</sup>* and play a melodic line.
- Cor Anglais (Cor ang.):** Part 3 (Cor ang. 3<sup>o</sup>) and Part 4 (Cor ang. 4<sup>o</sup>) are marked *col 1<sup>o</sup>* and play a melodic line.

**Strings:**

- Violins (Vln.):** Part 1 (Vln. 1<sup>o</sup>) and Part 2 (Vln. 2<sup>o</sup>) are marked *col 1<sup>o</sup>* and play a melodic line.
- Violas (Vcl.):** Part 1 (Vcl. 1<sup>o</sup>) and Part 2 (Vcl. 2<sup>o</sup>) are marked *col 1<sup>o</sup>* and play a melodic line.
- Cellos (Vcl.):** Part 1 (Vcl. 1<sup>o</sup>) and Part 2 (Vcl. 2<sup>o</sup>) are marked *col 1<sup>o</sup>* and play a melodic line.
- Double Basses (Cb.):** Part 1 (Cb. 1<sup>o</sup>) and Part 2 (Cb. 2<sup>o</sup>) are marked *col 1<sup>o</sup>* and play a melodic line.

**Other:**

- Timpani (Timp.):** Part 1 (Timp. 1<sup>o</sup>) and Part 2 (Timp. 2<sup>o</sup>) are marked *col 1<sup>o</sup>* and play a melodic line.
- Drum (Tamb.):** Part 1 (Tamb. 1<sup>o</sup>) and Part 2 (Tamb. 2<sup>o</sup>) are marked *col 1<sup>o</sup>* and play a melodic line.

- P. H. (Percussion)
- Flute
- Hautboy
- Clarin.
- Basson
- Basson en fa.
- Cory
- mit Grav.
- Trompette en si
- Cornet.
- Trombone
- Oph.
- Timbale
- Violon
- Altus
- V. C.
- C. b.

p. f.

Finta

p. 2.  
 I.  
 Hautbois  
 Clar. sol.  
 Basson.  
 Org.  
 Trompette.  
 Corne.  
 Trombone.  
 Ophécéid.  
 Fûtes (de pair)

*p. f.*

Flutes  
col 1<sup>o</sup>

Hautbois  
col 1<sup>o</sup>

Clarin.  
col 1<sup>o</sup>

Basson  
col 1<sup>o</sup>

Cornes  
a pistons  
nat.

Trompettes  
col 1<sup>o</sup>

Cornes  
col 1<sup>o</sup>

Trombones  
col 1<sup>o</sup>

Oph.  
I.  
1<sup>o</sup> Timbale en ut-fa.

Handwritten musical score for a full orchestra, page 10. The score is arranged in systems for various instruments:

- Flute**: Second staff, includes the instruction "col 1<sup>o</sup>".
- Hautb.** (Horn): Third staff, includes the instruction "col 1<sup>o</sup>".
- Clar.** (Clarinet): Fourth staff, includes the instruction "col 1<sup>o</sup>".
- 4 Bass.** (Bassoon): Fifth staff, includes the instruction "col 1<sup>o</sup>".
- Cor.** (Trumpet): Sixth staff, includes the instruction "col 1<sup>o</sup>".
- 4 Trombette.** (Trumpet): Seventh staff, includes the instruction "col 1<sup>o</sup>".
- Corneux** (Horn): Eighth staff, includes the instruction "col 1<sup>o</sup>".
- Trombone**: Ninth staff, includes the instruction "col 1<sup>o</sup>".
- Oph.** (Oboe): Tenth staff, includes the instruction "col 1<sup>o</sup>".
- Timbale** (Tympani): Eleventh staff, includes the instruction "col 1<sup>o</sup>".

p. H.

Flute

Hautb.

Cl.

4 Basses

Cory

Famp.

Cornet

Trump.

Ophi.

Tint.

Labels on the left side of the score:

- p. H.
- Flute
- Hautb.
- Cl.
- 4 Basses
- Cory
- Famp.
- Cornet
- Trump.
- Ophi.
- Tint.

Annotations in the lower right section:

- col 1<sup>o</sup>
- col 1<sup>o</sup>
- #0
- trun.
- 100
- 110

**Flutes:** Flute 1 and Flute 2 parts, both marked *col 1<sup>o</sup>*.

**Oboes:** Oboe 1 and Oboe 2 parts, both marked *col 1<sup>o</sup>*.

**Clari.:** Clarinet part, marked *col 1<sup>o</sup>*.

**4 Basson:** Bassoon part.

**Cori:** Horns part.

**Trompett:** Trumpets part.

**Corutti:** Trumpets part.

**Trombon:** Trombones part.

**Ophicelid:** Ophicleide part.

**Timbaly:** Timpani part, with the instruction *2<sup>me</sup> Timbaly in si. mi.*

**Violins:** Violin I and Violin II parts, marked *col 1<sup>o</sup>*.

**Viola:** Viola part, marked *col 1<sup>o</sup>*.

**Cello:** Cello part, marked *col 1<sup>o</sup>*.

**Double Bass:** Double Bass part, marked *col 1<sup>o</sup>*.

- Flutes:** Flutes I and II parts, marked *col 1<sup>o</sup>*.
- Clarinet:** Clarinet part, marked *col 1<sup>o</sup>*.
- Violins:** Violin I and II parts, marked *col 1<sup>o</sup>*.
- Violas:** Viola part, marked *col 1<sup>o</sup>*.
- Celli:** Cello part, marked *col 1<sup>o</sup>*.
- Bass:** Bass part, marked *col 1<sup>o</sup>*.
- Woodwinds:** Includes parts for Flute, Clarinet, Bassoon, and Oboe.
- Brass:** Includes parts for Trumpets and Trombones.
- Strings:** Includes parts for Violins, Violas, Cellos, and Basses.

Key annotations and markings include:

- col 1<sup>o</sup>* (Cello part) repeated across multiple staves.
- 4<sup>me</sup> cord* (4th string) marking on the string part.
- Dynamic markings such as *mf*, *f*, and *pp*.
- Articulation marks like accents and slurs.
- Rehearsal marks (double bar lines with dots).

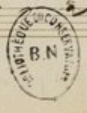

*p. R.*

*Tutti.*

*Hamborg.*

*Clarin.*

*4*

*Fagott.*

*Corz.*

*4*

*Frompeltz.*

*Cometz.*

*Trombons.*

*Ophichid.*

*Timbale.*

F. F.

Fluty.

Hanking

Chan.

4 Saxony

Cors.

4 Trumpets

Corng.

Trombng.

Oph.

Timb.

Handwritten musical score for various instruments. The score is organized into systems for different instrument groups:

- Flutes:** Fl. 1, Fl. 2
- Woodwinds:** Clarinet (Cl.), Bassoon (Fagot), Cor Anglais (Cor. ang.)
- Brass:** Trumpets (Trompettes), Trombones (Trombones)
- Other:** Ophicleide (Oph.), Timpani (Tymbales)

F. Fl.

Flutes

Harp.

Clav.

4  
F. Org.

Cory.

Trompette.

Cornet

Trombone

Oph.

Timb.

Handwritten musical score for a symphony orchestra, page 20. The score is arranged in systems for various instruments:

- Fl. H.** (Flute in C)
- Flutes** (Flutes)
- H.** (Horn)
- Clar.** (Clarinet) with *col 1<sup>o</sup>* marking
- 4 B.** (Bassoon)
- La à p.** (Bassoon)
- Cors** (Trumpet) with *col 1<sup>o</sup>* marking
- wt nat.** (Natural Trumpet)
- 4 Tromps.** (Trumpet)
- Cornts.** (Trumpet)
- Trombones**
- Oph.** (Ophicleide)
- Tmt.** (Tuba)

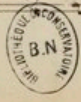

P. S.

Fluty.

Hautboy

Clar.

4 Saxony

Cory.

4 Trumpets

Comet

Trumbr

Oph.

Tim

Handwritten musical score for various instruments. The score is organized into systems with the following labels on the left:

- Fl. 1<sup>o</sup>*
- Fluty*
- Fluty*
- Clar.*
- Fl.*
- Fl.*
- Cory*
- wt.*
- I.*
- Corant.*
- Tromb.*
- Hob.*
- Tuit.*

*Handwritten signature/initials*  
*Handwritten text*

**Instrument List (from top to bottom):**

- Fl. (Flute)
- Fl. (Flute)
- Cl. (Clarinet)
- B. (Bassoon)
- Coy. (Corymbus)
- Trumpetz (Trumpets)
- Corntz. (Cornets)
- Tronbonz (Trombones)
- Oph. (Ophicleide)
- Timb. (Timpani)

**Key Features:**

- Flute and Clarinet:** Both parts feature *col 1<sup>o</sup>* markings, indicating the use of the wood body of the instrument.
- Trumpets and Cornets:** Both parts have *col 1<sup>o</sup>* markings.
- Timpani:** The part shows rhythmic patterns with various note values and rests.
- Woodwinds:** The Bassoon and Ophicleide parts have complex rhythmic and melodic lines.

The notation includes various musical symbols such as notes, rests, and dynamic markings. Key markings include *col* (colored), *rit* (ritardando), *pu* (pulsato), and *cus* (crescendo). The score shows complex rhythmic patterns and melodic lines for several instruments, particularly in the woodwind and string sections.

B.F.

Fluty

Hambo.

Clar.

B.

Cox.

Trompety

Cornety

Trombe

Oph.

Timb.

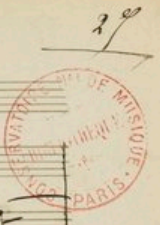

F. H.  
Flute  
Hautb.  
Clar.  
B.  
Cois.  
Trompette  
Corne  
Trombone  
Oph.  
Trib.

Rall - - - - - poco a poco - - - - -

- F. K.** (Flute Key)
- Fluty** (Flute)
- H.** (Horn)
- Clar.** (Clarinet)
- Funny** (Fagott/Bassoon)
- Cory** (Corno/Bassoon)
- Trompaz** (Trumpet)
- Cornet** (Cornet)
- Trombon** (Trombone)
- Oph.** (Ophicleide)
- Tinis** (Timpani)

*Call*

Handwritten musical score for a full orchestra, featuring the following parts:

- Fl.** (Flute)
- Clty.** (Clarinet)
- Clarinet** (separate staff)
- Viol.** (Violin)
- Violon.** (Viola)
- Cello** (Cello)
- Barson.** (Bassoon)
- Org.** (Organ)
- Tromp.** (Trumpet)
- Corne** (Cornet)
- Trombon** (Trombone)
- Opf.** (Ophicleide)
- Timb.** (Timpani)
- Trum.** (Tuba)
- Trum.** (Tuba)

rall

rall

Fl. H.

Flute

Hautbois

Clar.

Basson

Cory

Tromp.

Corne

Trombone

Opf.

Timb.

*Sm*

*pp*

*rump.*

*pp*

*ppp*

*all*

*mf*

*pp*

*all*

X

X

mettre les sourdines  
mettre les sourdines

fin

Andante.

- F. F. (Flute)
- Fluty. (Flute)
- Hautb. (Hautbois/Oboe)
- Clar. (Clarinete)
- Basson. (Basson)
- Cor. (Corno)
- Tromp. (Trompe)
- Cornet. (Cornet)
- Tromb. (Trombone)
- Oph. (Ophicleide)
- Timb. (Tambourin)

The notation includes various notes, rests, and dynamic markings such as *pp*, *ppp*, and *mf*. There are also some handwritten annotations and symbols like 'X' and 'X' on the left margin.

second plus complet

X

- Fl. (Flute)
- Flute
- Hamb. (Horn)
- Clar. (Clarinet)
- Bass.
- Corn.
- Tromp. (Trumpet)
- Orgue (Organ)
- Tamb. (Tambourine)
- Oph. (Oboe)
- Tuile. (Tuba)

- 1<sup>er</sup> Solo* (First Solo)
- rit.* (ritardando)
- più* (più)
- rit.* (ritardando)
- rit.* (ritardando)

There are several large 'X' marks on the page, likely indicating corrections or deletions. A small circular stamp is visible at the bottom center of the page.

- ~~H. H.~~
- Flügelhorn
- ~~Handb.~~
- Clar.
- ~~Saxons~~
- Corn.
- ~~Tromp.~~
- Contra.
- Trombon.
- Opf.
- ~~Timp.~~

- mp* (mezzo-piano) in the first measure of the Flute part.
- f* (forte) in the first measure of the Bassoon part.
- pp* (pianissimo) in the first measure of the Trombone part.
- pp* (pianissimo) in the first measure of the Timp. part.
- pp* (pianissimo) in the second measure of the Flute part.
- pp* (pianissimo) in the second measure of the Trombone part.
- pp* (pianissimo) in the second measure of the Timp. part.
- pp* (pianissimo) in the third measure of the Flute part.
- pp* (pianissimo) in the third measure of the Trombone part.
- pp* (pianissimo) in the third measure of the Timp. part.
- pp* (pianissimo) in the fourth measure of the Flute part.
- pp* (pianissimo) in the fourth measure of the Trombone part.
- pp* (pianissimo) in the fourth measure of the Timp. part.

Other markings include *Alto Solo* in the Saxons part and various accidentals and articulation marks throughout the score.

Fl. Ph.  
Fluty  
Hautbois  
Clav.  
Violons  
Violoncelles  
Trompes  
Corne  
Trombones  
Op. Ph.  
Tuba

**Measure 2:** Flute (Fl.) continues with a melodic line. Violin (Viol.) and Viola (Vcllo) play a rhythmic accompaniment. Cello (Cello) and Bassoon (Fag.) have notes. Clarinet (Clarin.) and Trombone (Trombon) are marked with a slash. Oboe (Oph.) and Double Bass (Trib.) have notes.

**Measure 3:** Flute (Fl.) continues with a melodic line. Violin (Viol.) and Viola (Vcllo) play a rhythmic accompaniment. Cello (Cello) and Bassoon (Fag.) have notes. Clarinet (Clarin.) and Trombone (Trombon) are marked with a slash. Oboe (Oph.) and Double Bass (Trib.) have notes.

**Measure 4:** Flute (Fl.) continues with a melodic line. Violin (Viol.) and Viola (Vcllo) play a rhythmic accompaniment. Cello (Cello) and Bassoon (Fag.) have notes. Clarinet (Clarin.) and Trombone (Trombon) are marked with a slash. Oboe (Oph.) and Double Bass (Trib.) have notes.

Handwritten annotations include *col 1<sup>o</sup>* for the strings, *loco* for the Clarinet, and *arco* for the Double Bass. Dynamics include *f*, *mf*, *pp*, and *ppp*. There are also some markings like *ppp* and *f* in the Double Bass part.

**Flute:** *pp*, *mf*, *pp Dim*

**Clarinet:** *pp*, *p*, *mf*, *pp Dim*

**Bassoon:** *pp*, *ppp*, *p*, *mf*, *pp*

**Horns:** *pp*, *p*, *pp*, *p*, *pp*, *p*, *pp*

**Trumpets:** *pp*, *p*, *pp*, *p*, *pp*, *p*

**Trombones:** *pp*, *p*, *pp*, *p*, *pp*, *p*

**Oboe:** *pp*, *p*, *pp*, *p*, *pp*, *p*

**Timpani:** *ppp*, *pp*, *pp*, *pp*, *pp*, *pp*

Handwritten musical score for orchestra and piano. The score is divided into four systems. The instruments listed on the left are: Flute (Fl.), Flute (Fluty.), Horn (Hornb.), Clarinet (Clar.), Bassoon (Bassoy), Oboe (Obois), Trombone (Tromp.), Trumpet (Cornet), Drum (Cymbaux), and Piano (Pianb.).

Key markings and annotations include: *pp*, *rall.*, *col 1<sup>o</sup>*, *sf*, *1<sup>o</sup> tempo*, *piu f*, *passi*, and *pp*. The score features complex rhythmic patterns, including sixteenth and thirty-second notes, and rests. A large 'X' is drawn at the bottom of the page.

**Instruments and Parts:**

- Fl. Fl.** (Flute)
- Flutz.** (Flute)
- Hault.** (Hautbois/Oboe)
- Clav.** (Clarinete)
- F.** (Fagot)
- Cor.** (Corni)
- Tromp.** (Trompete)
- Cornet.** (Cornet)
- Tromb.** (Trombone)
- Opf.** (Ophicleide)
- Timb.** (Timpani)
- Col Violon Cello** (Violoncello)
- Col** (Violone)
- V.** (Vocal Soloist)

**Performance Instructions and Dynamics:**

- pp* (pianissimo)
- mf* (mezzo-forte)
- f* (forte)
- ppp* (pianississimo)
- Dim e rall* (Diminuendo e Ritardando)
- rall* (Ritardando)
- molto rall* (Molto Ritardando)
- col 1<sup>o</sup>* (Cello 1<sup>o</sup>)
- col 2<sup>o</sup>* (Cello 2<sup>o</sup>)
- col 1<sup>o</sup>* (Violone)
- col Violon Cello* (Violoncello)
- col 1<sup>o</sup>* (Violone)

**Vocal Lyrics:**

Stes les - sourdines.  
 Stes les - sourdines.  
 Stes les - sourdines.  
 Stes les - sourdines.

*pp solo*

Allegro 1<sup>o</sup> Tempo

Handwritten musical score for a symphony orchestra. The score is arranged in systems for various instruments:

- Woodwinds:** Piccolo, Oboe, Cor Anglais, Bassoon, Clarinet, Flute, and Bassoon.
- Brass:** Trumpets (1-4), Trombones (1-3), and Tuba.
- Drum and Percussion:** Snare Drum, Cymbals, and Tom-toms.
- String Ensemble:** Violins, Violas, Cellos, and Double Basses.

The score includes various musical notations such as notes, rests, dynamics (e.g., *mf*, *f*), and articulation marks. There are some ink stains and corrections on the page, particularly in the woodwind and brass sections.

P. Fl.

Flute.

Haut.

Clar.

Violon.

Coro.

Trump.

Coro.

Trombon.

Oph.

Trub. <sup>Violon.</sup>

Div. <sup>Violon.</sup>

This is a handwritten musical score for a full orchestra, consisting of 14 staves. The instruments listed on the left are: P. Fl. (Piccolo Flute), Flute, Hautbois (Oboe), Clarinette (Clarinet), Violoncelle (Cello), Cor (Trumpet), Trompette (Trumpet), Cor (Trumpet), Trombone, Ophéclépe (Ophicleide), Tru-basse (Double Bass), and Div. (Violoncelle). The score is written in a single system with four measures. The notation includes various rhythmic values, accidentals, and dynamic markings. There are some handwritten annotations and corrections throughout the score, particularly in the woodwind and string parts. The paper shows signs of age, with some staining and wear.

Handwritten musical score for orchestra and strings. The score is organized into systems with the following parts labeled on the left:

- Fl.* (Flute)
- Cl.* (Clarinet)
- F.* (Trumpet)
- Cor.* (Horn)
- Sax.* (Saxophone)
- Viol.* (Violin)
- Viola*
- Cel.* (Cello)
- Cont.* (Contrabass)
- Org.* (Organ)
- Harpe* (Harp)
- Timb.* (Timpani)

**Instrument Groups:**

- Flutes:** Flute 1 (F. 1.), Flute 2 (F. 2.), and Flute 3 (F. 3.).
- Woodwinds:** Clarinet (Clav.), Bassoon (Fag.), and Trombones (Tromb.).
- Brass:** Horns (Cora.), Trumpets (Cornet), and Trombones (Trombon).
- Strings:** Violins (Vln.), Violas (Vla.), Cellos (Vcllo), and Double Basses (Cb.).
- Percussion:** Timpani (Timp.).

**Key Features and Annotations:**

- Flute 1:** Features a melodic line with a *col 1* marking.
- Clarinet:** Includes a *col 1* marking and a *12 solo* instruction.
- Violins:** Shows sustained notes with long horizontal lines.
- Timpani:** Features a complex rhythmic pattern with multiple *cru* (crescendo) markings.
- Dynamic and Performance Markings:** Includes *col* (colored), *col 1*, *col 2*, *col 3*, *12 solo*, and *cru*.

Handwritten musical score for a full orchestra. The score is organized into systems for various instruments:

- P. R.** (Piano Right): Treble clef, complex melodic line with many accidentals.
- Fluty** (Flute): Treble clef, melodic line with "col 1<sup>o</sup>" markings.
- H.** (Horn): Treble clef, melodic line with "col 1<sup>o</sup>" markings.
- Clav.** (Clarinete): Treble clef, melodic line with "col 1<sup>o</sup>" markings.
- Bass.** (Bassoon): Bass clef, melodic line.
- Cors.** (Corno): Treble clef, melodic line.
- Tromp.** (Tromba): Treble clef, melodic line.
- Cornt.** (Corni): Treble clef, melodic line with "col 1<sup>o</sup>" markings.
- Tromb.** (Tromboni): Bass clef, melodic line.
- Oph.** (Oboe): Treble clef, melodic line.
- T.** (Tutti): Multiple staves at the bottom, likely for strings and woodwinds, with complex rhythmic patterns.

This page contains a handwritten musical score for a full orchestra. The instruments listed on the left are:

- Flute (Fluty)
- Clarinet (Claro)
- Bassoon (Fag.)
- Trumpets (Tromp.)
- Trombones (Tromb.)
- Percussion (Perc.)
- String Instruments (Str.)

*faible*

Fl. *col 1<sup>o</sup>*

H. *col 1<sup>o</sup>*

Clar. *col 1<sup>o</sup>*

B.

Cor.

Tromp.

Corne

Tromb.

Oph.

Tub.

*trou*

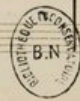

F. F.  
Flut.  
H.  
Clav.  
V.  
Cor.  
Tromp.  
Cornet.  
Tromb.  
Oph.  
Trib.

The instruments listed on the left side of the page are:

- F. F. (Flute)
- Flut. (Flute)
- H. (Horn)
- Clav. (Clavichord)
- V. (Violin)
- Cor. (Cornet)
- Tromp. (Trumpet)
- Cornet. (Cornet)
- Tromb. (Trombone)
- Oph. (Ophicleide)
- Trib. (Tribune)

The score is written in a historical style, with a focus on rhythmic patterns and melodic lines. The vocal line at the bottom features a series of notes and rests, possibly representing a vocal soloist. The instrumental parts are arranged in a similar fashion, with notes and rests indicating the performance of each instrument.

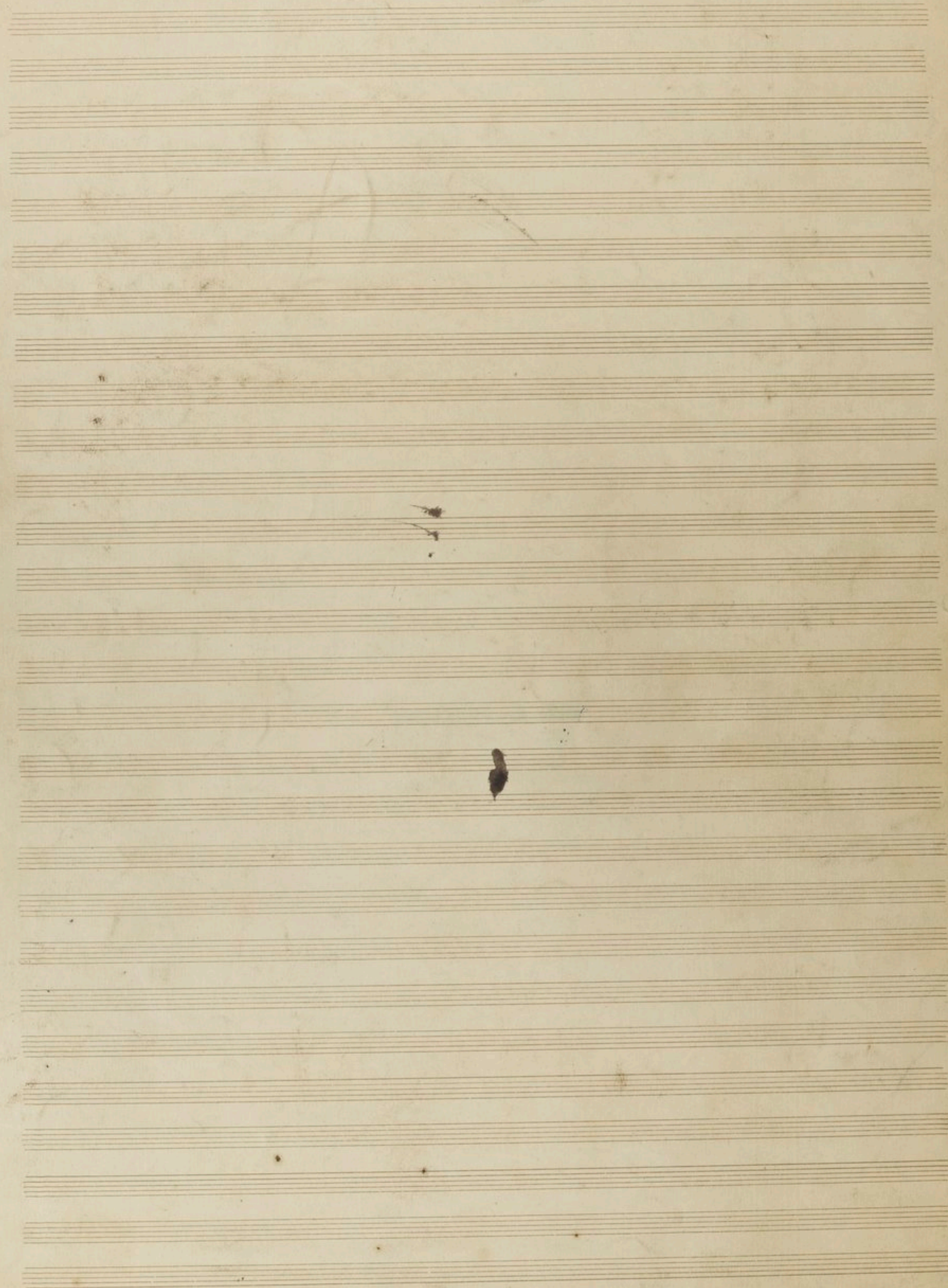

# Roland Furieux

—

II

—

CONSERVATOIRE NAT. DE MUSIQUE

LEGS A. HOLMÈS

*Extrait du testament :*  
Je défends expressément que l'on  
publie ou que l'on achève toute  
œuvre de moi restée inédite  
ou inachevée au moment  
de mon départ.

Les amours d'Angelique et de Médor.

—

Augusta Holmes

November 1875.

Ms. 11905

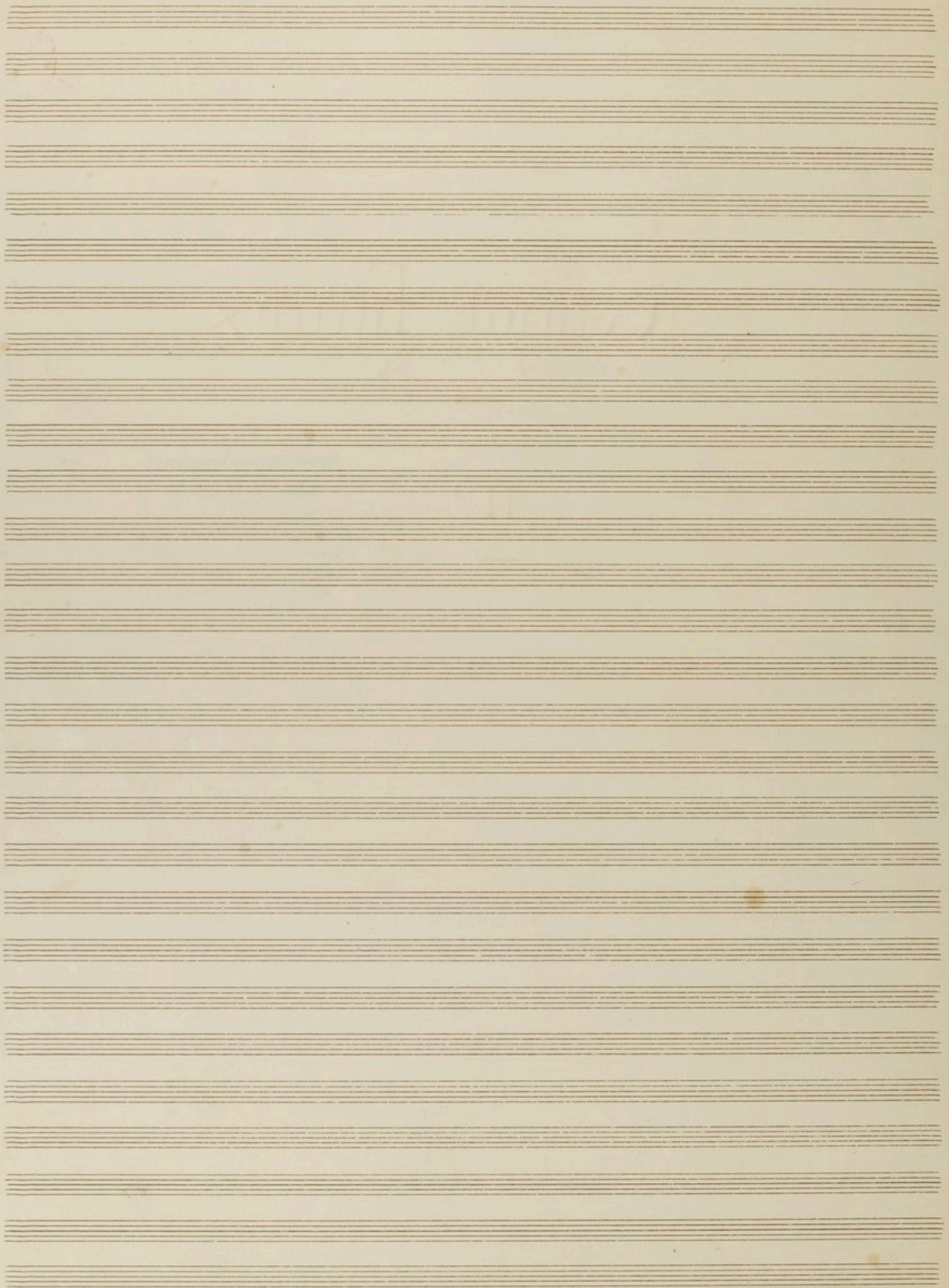

II

Les amours d'Angelique et de Médor.

---

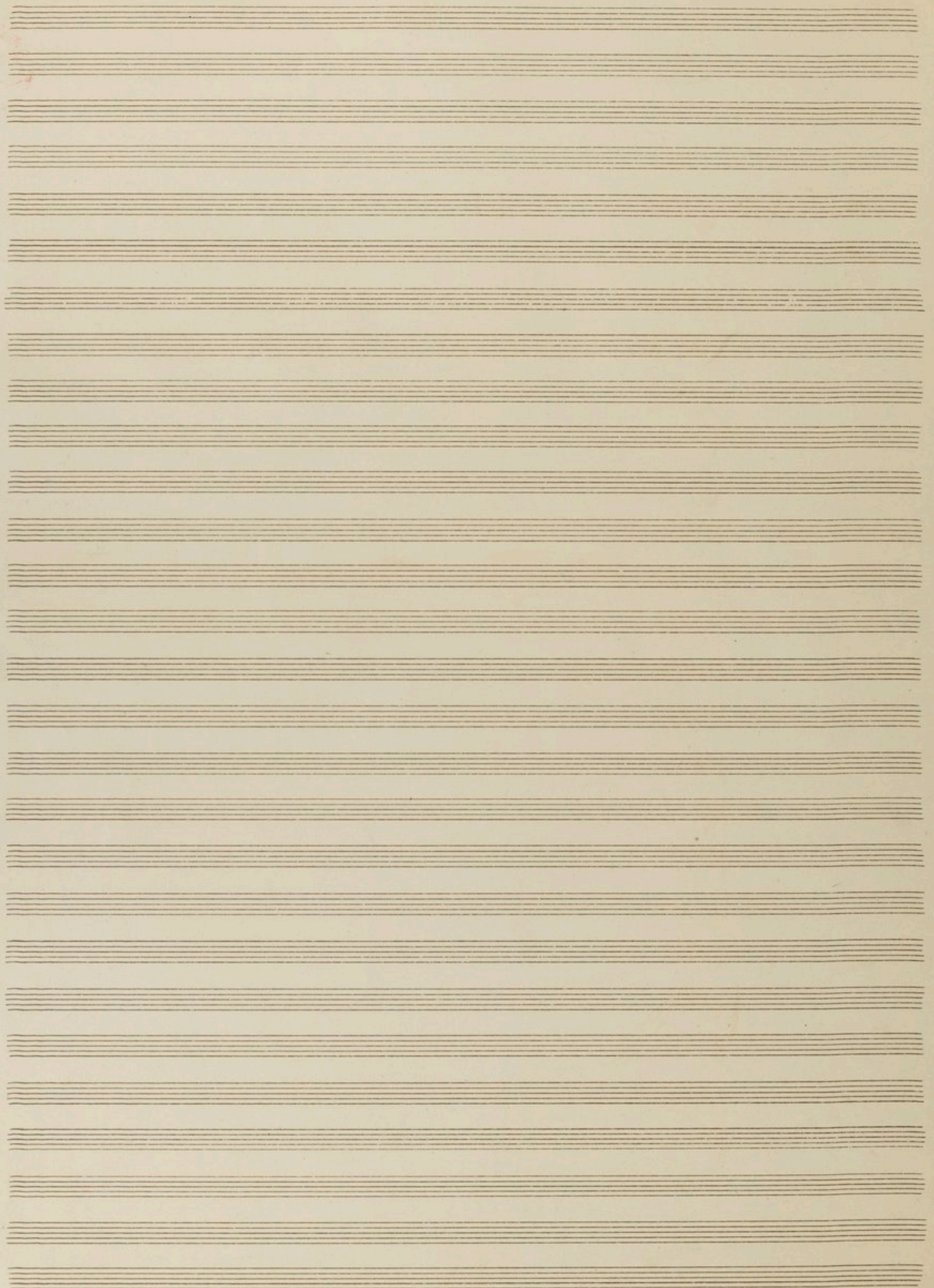

# Roland Furieux

II

Andante Tranquillo.

Handwritten musical score for Roland Furieux, II. The score is for a full orchestra and includes the following parts:

- Flute
- Flutes
- Hautboy
- Clarinets in la
- Cor Anglais
- Trumpets (1<sup>re</sup>, 2<sup>es</sup>, 3<sup>es</sup>, 4<sup>es</sup>)
- Cornets in la
- Cornets in si b
- Timbales mi-la
- Violins
- Violas
- Violoncelles
- Contre-Basson

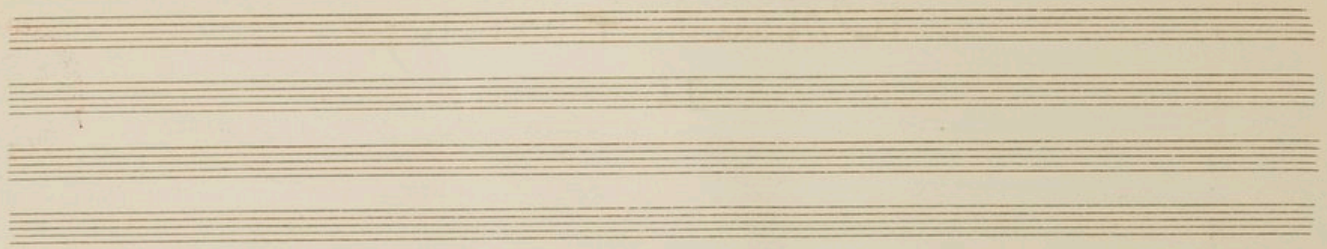

P. R.

F.

H.

Cl.

Cor.

B.

C.

Compt.

Handwritten musical score for orchestra, page 3. The score is organized into systems with the following parts labeled on the left:

- p. 1.** (Piano)
- F.** (Flute)
- H.** (Horn)
- C.** (Clarinet)
- C.A.** (Cello)
- B.** (Bass)
- C.** (Contra Bass)
- C. a b.** (Cello/Bass)
- T.** (Tuba)

G.

This is a handwritten musical score for a symphony orchestra, likely from the 19th century. The score is written on a single page with multiple staves. The instruments are listed on the left side of the page:

1

- P. S.** (Piano Solo)
- Fe.** (Flutes) - includes dynamic markings *10* and *10*
- H.** (Horns)
- Ce.** (Clarinets) - includes dynamic markings *10p* and *20p*
- C. A.** (Cello and Double Bass)
- B.** (Bassoon) - includes handwritten notes: *Je n'aime pas beaucoup la note de basse je préférerais entendre les C. A.*
- C.** (Contra Bass)
- Compt.** (Comptroller)
- T.** (Tuba)

(Con Sordini)

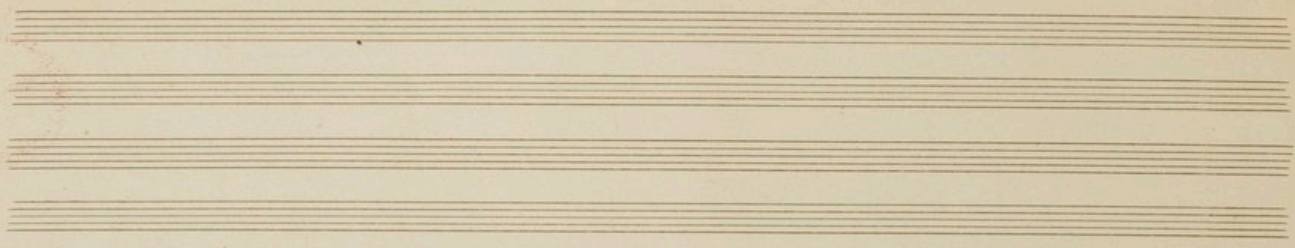

P. A.

Fe.

H.

Ce.

G. A.

B.

G.

Conty.

T.

Handwritten musical score for a brass and woodwind ensemble. The score is organized into systems for different instruments:

- Top System:** Flute (Fl.), French Horn (Fe.), Trumpet (H.), Clarinet (Cl.), and Cor Anglais (C.A.).
- Middle System:** Trombone (B.), Trumpet (C.), and Cornet (Corno).
- Bottom System:** Trombone (T.).

Handwritten musical score for orchestra and piano. The score is organized into systems for different instruments:

*poco rall.*

**Fl.** Flute part with notes and rests, including a *poco rall.* marking.

**H.** Horn part with notes and rests, including a *poco rall.* marking.

**Cl.** Clarinet part with notes and rests, including a *poco rall.* marking.

**G.A.** Bassoon part with notes and rests, including a *poco rall.* marking.

**B.** Trumpet and Trombone parts with notes and rests, including a *poco rall.* marking.

**Tr.** Trumpet part with notes and rests, including a *poco rall.* marking.

**Com.** Trombone part with notes and rests, including a *poco rall.* marking.

**T.** Trumpet part with notes and rests, including a *poco rall.* marking.

**Strings** (Violins I and II, Violas, Cellos, Double Basses) with notes and rests, including a *poco rall.* marking.

12 Tempo

Handwritten musical score for orchestra and choir. The score is organized into systems with the following parts labeled on the left:

- Tr.** (Trumpet)
- F.** (Flute)
- H.** (Horn)
- Cl.** (Clarinet)
- G.A.** (Goblet Drum)
- B.** (Bassoon)
- C.** (Cello)
- H.** (Horn)

Handwritten musical score for a symphony orchestra, page 90. The score is arranged in a system with the following parts from top to bottom:

- Fl.** (Flute) - Two staves, marked *mf*.
- H.** (Horn) - One staff.
- Ce.** (Cello) - One staff, marked *cue*.
- C.A.** (Contrabass) - One staff, marked *p*.
- B.** (Bass) - Two staves, marked *cue*.
- Coy.** (Corymb) - One staff, currently empty.
- Comg.** (Comps) - One staff, currently empty.
- I.** (Tutti) - Three staves, marked *pp* and *p cantando*.

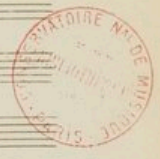

Handwritten musical score for a brass and woodwind ensemble. The score is organized into systems for different instruments:

- Fl.** (Flutes): Two staves, both playing similar melodic lines with slurs and accents.
- H.** (Horns): Two staves, playing a similar melodic line to the flutes.
- Cl.** (Clarinets): Two staves, playing a melodic line with slurs.
- C.A.** (Corno Alto): One staff, playing a melodic line.
- B.** (Baritone): Two staves, playing a melodic line.
- Coy.** (Corno): Two staves, playing a melodic line.
- C.** (Cello): One staff, playing a bass line.
- T.** (Tuba): One staff, playing a bass line.

**Woodwinds:**

**Brass:**

**Dynamic Markings:** *poco più f* (poco più forte) is written in the brass sections.

Key markings and annotations include:

- Flute (Fl.):** "col 1<sup>o</sup>" (colored woodwind) with double bar lines indicating a change in the woodwind section.
- Clarinet (Cl.):** "col 1<sup>o</sup>" (colored woodwind) with double bar lines.
- Bassoon (B.):** "col 1<sup>o</sup>" (colored woodwind) with double bar lines.
- Dynamic markings:** *mf*, *pp*, *ppp*, *pp*, *ppp*.
- Articulation:** *acc* (accents), *stacc* (staccato), *rit* (ritardando).
- Other markings:** *tr* (trills), *tr* (trills), *tr* (trills), *tr* (trills).

P. T.

Flut.

H.

Cl.

G.A.

B.

Cop.

C.

- System 1:** Flute (Flut.) part begins with a melodic line in G major, marked *mf*. Clarinet (Cl.) part begins with a rhythmic pattern in G major, marked *col 1*. Horns (H.) and Trombones (B.) play sustained notes in G major.
- System 2:** Flute part continues with a melodic line in D major. Clarinet part continues with a rhythmic pattern in D major, marked *col 1*. Horns and Trombones play sustained notes in D major.
- System 3:** Flute part continues with a melodic line in A major. Clarinet part continues with a rhythmic pattern in A major, marked *col 1*. Horns and Trombones play sustained notes in A major.
- System 4:** Flute part continues with a melodic line in E major. Clarinet part continues with a rhythmic pattern in E major, marked *col 1*. Horns and Trombones play sustained notes in E major.
- System 5:** Flute part continues with a melodic line in B major. Clarinet part continues with a rhythmic pattern in B major, marked *col 1*. Horns and Trombones play sustained notes in B major.

Additional markings include *col 1* and *col 2* for the Clarinet part, and *mf* for the Flute part. The bottom section of the page contains a *Viol. Solo.* section with a key signature change to D major.

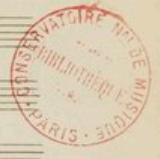

- Flutes:** Fl. 1 and Fl. 2
- Woodwinds:** Clarinet (Cl.), Bassoon (C.A.), and Bass (B.)
- Brass:** Trumpets (C. 1<sup>o</sup>) and Trombones (C. 2<sup>o</sup>)
- Strings:** Violins (V. 1 and V. 2), Violas (V. 3 and V. 4), Cellos (C.), and Double Basses (B.)

**Woodwinds:**

- Flute (Fl.):** Part 1 and 2. Includes dynamics like *mf* and *col 1<sup>o</sup>*.
- Clarinet (Cl.):** Part 1 and 2. Includes dynamics like *pp* and *col 2<sup>o</sup>*.
- Oboe (Ob.):** Part 1 and 2. Includes dynamics like *pp* and *col 1<sup>o</sup>*.
- Bassoon (Fg.):** Part 1 and 2. Includes dynamics like *pp* and *col 2<sup>o</sup>*.

**Brass:**

- Trumpet (Tr.):** Parts 1, 2, 3, 4, 5, 6, 7, 8. Includes dynamics like *pp* and *col 1<sup>o</sup>*.
- Trombone (Tbn.):** Parts 1, 2, 3, 4. Includes dynamics like *pp* and *col 2<sup>o</sup>*.

**Strings:**

- Violin (Vl.):** Parts 1 and 2.
- Viola (Vla.):** Part 1.
- Cello (Vcl.):** Part 1.
- Double Bass (Cb.):** Part 1.

**Percussion (Perc.):**

- Comps. (Comps.):** Cymbals, Snare, and other percussion parts.

**Other markings:**

- Dynamic markings: *pp*, *mf*.
- Section markings: *col 1<sup>o</sup>*, *col 2<sup>o</sup>*.
- Tempo/Character markings: *Dim.*, *rit.*, *And.*, *Alleg.*, *Molto*.

- Brass Section:**
- Woodwind Section:**
- Other:**

pp

- Fl.** (Flute) - Staff 1
- Cl. 1<sup>o</sup>** (Clarinete 1<sup>a</sup>) - Staff 2
- Cl. 2<sup>o</sup>** (Clarinete 2<sup>a</sup>) - Staff 3
- Cl. 3<sup>o</sup>** (Clarinete 3<sup>a</sup>) - Staff 4
- P.A.** (Fagotto) - Staff 5
- B.** (Bassone) - Staff 6
- C.** (Violoncello) - Staff 7
- Cont.** (Violone) - Staff 8
- T.** (Tromba) - Staff 9

F. Fl.

Fe.

H.

Cl.

Cor A.

B.

Corn

Corn 2

T.

This page contains a handwritten musical score for a brass and woodwind ensemble. The score is organized into systems for the following instruments: Flute (F. Fl.), Flute (Fe.), Horn (H.), Clarinet (Cl.), Cor Anglais (Cor A.), Bass (B.), Corn (Corns), Corn 2 (Corn 2), and Tuba (T.).

The score is organized into systems. The Flute and Clarinet parts feature complex rhythmic patterns and slurs. The Bassoon part includes a section with the marking *rall.* The Horn, Oboe, and Trombone parts consist of sustained notes and rests. The Trumpet part has a section with a *pp* marking. The Trombone part has a section with a *rall.* marking.

There are two circular stamps on the page: a red one in the top right corner and a black one in the bottom right corner. The black stamp contains the text: BIBLIOTHÈQUE NATIONALE DE MUSIQUE, PARIS, 30095.

F. Fl.

Fe.

H.

Cl.

Cor A.

B.

C.

Contra

P.

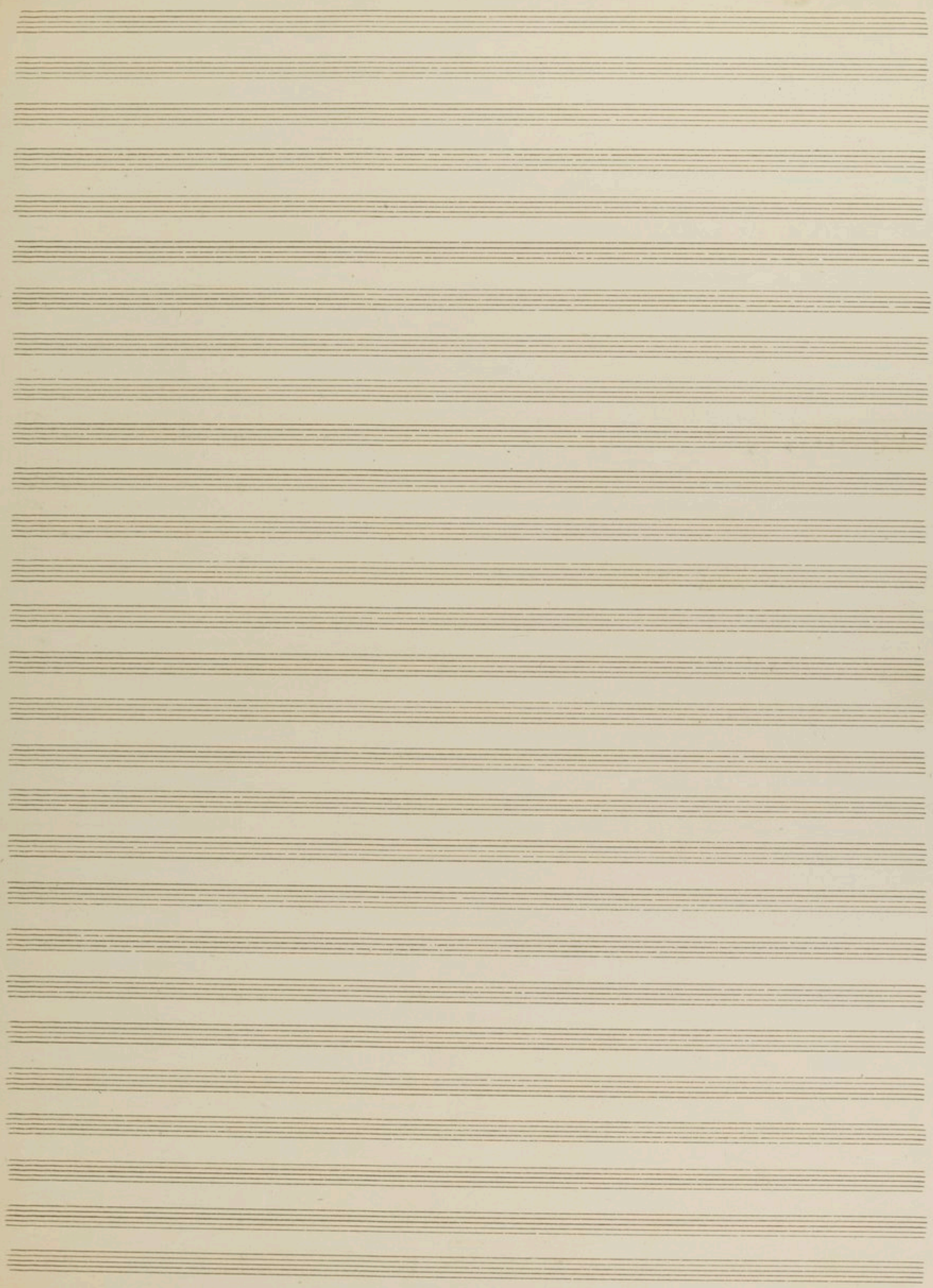

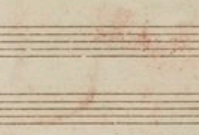
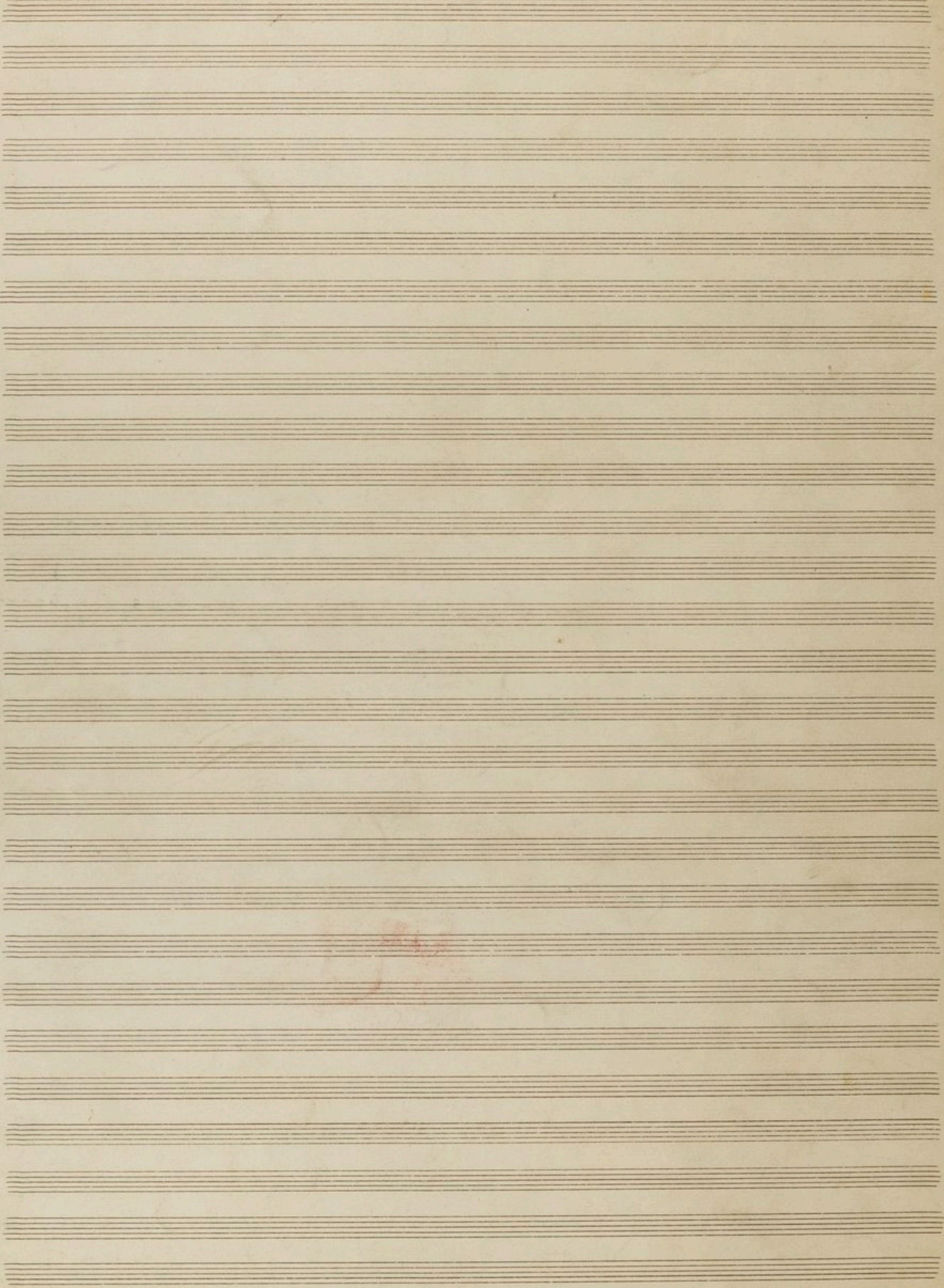

Boisland Furieux

III

La Jureur de Boisland

CONSERVATOIRE NAT. DE MUSIQUE

LEGS A. HOLMÈS

Extrait du testament :  
Je décide expressément que l'on  
publie ou que l'on achève toute  
œuvre de moi postea inédite  
ou inachevée au moment  
de mon départ.

Augusta Holmès

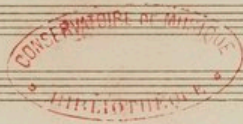

Ms. 4905

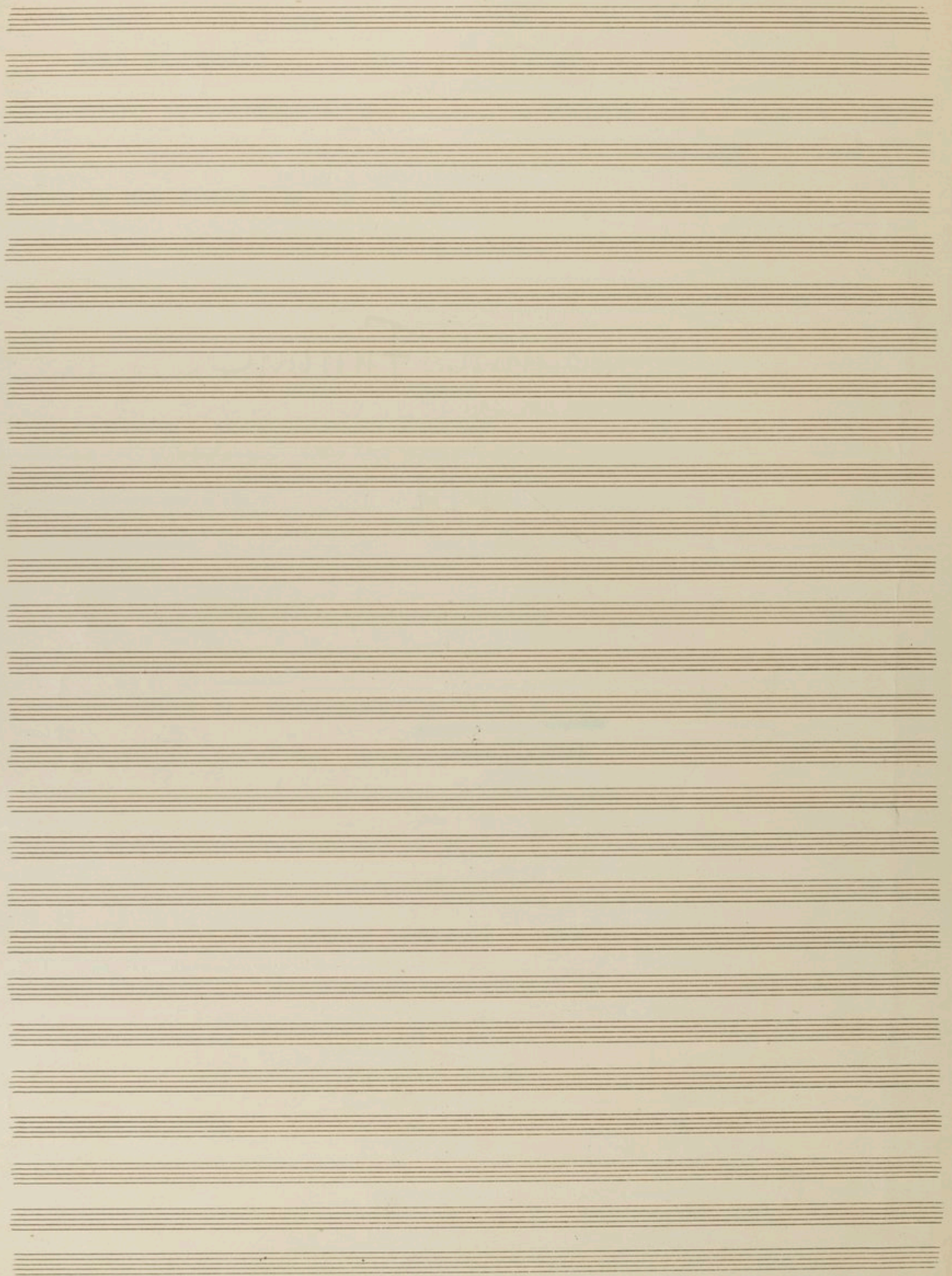

Allegro feroce (90 = d =)

*petite Flute*

*Flutes.*

*Hautbois*

*Clarinettes en si b*

*Cor Anglais*

*4 Bassons.*

*4 Cors*  
 (à pistons, en fa)  
 (naturels, en ré)

*2 Trompettes à pistons en ré*

*2 Cornets à pistons en si b.*

*3 Trombones*

*Ophécélide*  
 & *2 pairs de*  
*Tambours - la - ré*

*Violons*

*Altos*

*Violoncelles*

*Contre-Basses*

*Grosse caisse*

Key features of the score include:

- Staff Labels:** O.F., F., H., Hb., G.A., 4 B., p. ft., Cors., n. v., 4 Tr., Corn., Tr., Gph., Ti.
- Measure Numbers:** 1, 2, 3, 4, 5, 6, 7, 8, 9, 10, 11, 12, 13, 14, 15, 16, 17, 18, 19, 20, 21, 22, 23, 24, 25, 26, 27, 28, 29, 30, 31, 32, 33, 34, 35, 36, 37, 38, 39, 40, 41, 42, 43, 44, 45, 46, 47, 48, 49, 50, 51, 52, 53, 54, 55, 56, 57, 58, 59, 60, 61, 62, 63, 64, 65, 66, 67, 68, 69, 70, 71, 72, 73, 74, 75, 76, 77, 78, 79, 80, 81, 82, 83, 84, 85, 86, 87, 88, 89, 90, 91, 92, 93, 94, 95, 96, 97, 98, 99, 100.
- Dynamic Markings:** *mf*, *f*, *pp*, *ppp*, *ppp*.
- Articulation:** *acc.*, *stacc.*, *stacc.*.
- Other Notations:** *col. 1*, *col. 2*, *col. 3*, *col. 4*, *col. 5*, *col. 6*, *col. 7*, *col. 8*, *col. 9*, *col. 10*, *col. 11*, *col. 12*, *col. 13*, *col. 14*, *col. 15*, *col. 16*, *col. 17*, *col. 18*, *col. 19*, *col. 20*, *col. 21*, *col. 22*, *col. 23*, *col. 24*, *col. 25*, *col. 26*, *col. 27*, *col. 28*, *col. 29*, *col. 30*, *col. 31*, *col. 32*, *col. 33*, *col. 34*, *col. 35*, *col. 36*, *col. 37*, *col. 38*, *col. 39*, *col. 40*, *col. 41*, *col. 42*, *col. 43*, *col. 44*, *col. 45*, *col. 46*, *col. 47*, *col. 48*, *col. 49*, *col. 50*, *col. 51*, *col. 52*, *col. 53*, *col. 54*, *col. 55*, *col. 56*, *col. 57*, *col. 58*, *col. 59*, *col. 60*, *col. 61*, *col. 62*, *col. 63*, *col. 64*, *col. 65*, *col. 66*, *col. 67*, *col. 68*, *col. 69*, *col. 70*, *col. 71*, *col. 72*, *col. 73*, *col. 74*, *col. 75*, *col. 76*, *col. 77*, *col. 78*, *col. 79*, *col. 80*, *col. 81*, *col. 82*, *col. 83*, *col. 84*, *col. 85*, *col. 86*, *col. 87*, *col. 88*, *col. 89*, *col. 90*, *col. 91*, *col. 92*, *col. 93*, *col. 94*, *col. 95*, *col. 96*, *col. 97*, *col. 98*, *col. 99*, *col. 100*.

Handwritten notes and markings include:

- mf* (mezzo-forte)
- ff* (fortissimo)
- col 1<sup>o</sup>* (colla prima)
- col 2<sup>o</sup>* (colla seconda)
- col 3<sup>o</sup>* (colla terza)
- col 4<sup>o</sup>* (colla quarta)
- col 5<sup>o</sup>* (colla quinta)
- col 6<sup>o</sup>* (colla sesta)
- col 7<sup>o</sup>* (colla settima)
- col 8<sup>o</sup>* (colla ottava)
- col 9<sup>o</sup>* (colla nona)
- col 10<sup>o</sup>* (colla decima)
- col 11<sup>o</sup>* (colla undecima)
- col 12<sup>o</sup>* (colla duodecima)
- col 13<sup>o</sup>* (colla trigesima)
- col 14<sup>o</sup>* (colla quattordicesima)
- col 15<sup>o</sup>* (colla quindicesima)
- col 16<sup>o</sup>* (colla sedicesima)
- col 17<sup>o</sup>* (colla sedicesima)
- col 18<sup>o</sup>* (colla sedicesima)
- col 19<sup>o</sup>* (colla sedicesima)
- col 20<sup>o</sup>* (colla sedicesima)
- col 21<sup>o</sup>* (colla sedicesima)
- col 22<sup>o</sup>* (colla sedicesima)
- col 23<sup>o</sup>* (colla sedicesima)
- col 24<sup>o</sup>* (colla sedicesima)
- col 25<sup>o</sup>* (colla sedicesima)
- col 26<sup>o</sup>* (colla sedicesima)
- col 27<sup>o</sup>* (colla sedicesima)
- col 28<sup>o</sup>* (colla sedicesima)
- col 29<sup>o</sup>* (colla sedicesima)
- col 30<sup>o</sup>* (colla sedicesima)
- col 31<sup>o</sup>* (colla sedicesima)
- col 32<sup>o</sup>* (colla sedicesima)
- col 33<sup>o</sup>* (colla sedicesima)
- col 34<sup>o</sup>* (colla sedicesima)
- col 35<sup>o</sup>* (colla sedicesima)
- col 36<sup>o</sup>* (colla sedicesima)
- col 37<sup>o</sup>* (colla sedicesima)
- col 38<sup>o</sup>* (colla sedicesima)
- col 39<sup>o</sup>* (colla sedicesima)
- col 40<sup>o</sup>* (colla sedicesima)
- col 41<sup>o</sup>* (colla sedicesima)
- col 42<sup>o</sup>* (colla sedicesima)
- col 43<sup>o</sup>* (colla sedicesima)
- col 44<sup>o</sup>* (colla sedicesima)
- col 45<sup>o</sup>* (colla sedicesima)
- col 46<sup>o</sup>* (colla sedicesima)
- col 47<sup>o</sup>* (colla sedicesima)
- col 48<sup>o</sup>* (colla sedicesima)
- col 49<sup>o</sup>* (colla sedicesima)
- col 50<sup>o</sup>* (colla sedicesima)
- col 51<sup>o</sup>* (colla sedicesima)
- col 52<sup>o</sup>* (colla sedicesima)
- col 53<sup>o</sup>* (colla sedicesima)
- col 54<sup>o</sup>* (colla sedicesima)
- col 55<sup>o</sup>* (colla sedicesima)
- col 56<sup>o</sup>* (colla sedicesima)
- col 57<sup>o</sup>* (colla sedicesima)
- col 58<sup>o</sup>* (colla sedicesima)
- col 59<sup>o</sup>* (colla sedicesima)
- col 60<sup>o</sup>* (colla sedicesima)
- col 61<sup>o</sup>* (colla sedicesima)
- col 62<sup>o</sup>* (colla sedicesima)
- col 63<sup>o</sup>* (colla sedicesima)
- col 64<sup>o</sup>* (colla sedicesima)
- col 65<sup>o</sup>* (colla sedicesima)
- col 66<sup>o</sup>* (colla sedicesima)
- col 67<sup>o</sup>* (colla sedicesima)
- col 68<sup>o</sup>* (colla sedicesima)
- col 69<sup>o</sup>* (colla sedicesima)
- col 70<sup>o</sup>* (colla sedicesima)
- col 71<sup>o</sup>* (colla sedicesima)
- col 72<sup>o</sup>* (colla sedicesima)
- col 73<sup>o</sup>* (colla sedicesima)
- col 74<sup>o</sup>* (colla sedicesima)
- col 75<sup>o</sup>* (colla sedicesima)
- col 76<sup>o</sup>* (colla sedicesima)
- col 77<sup>o</sup>* (colla sedicesima)
- col 78<sup>o</sup>* (colla sedicesima)
- col 79<sup>o</sup>* (colla sedicesima)
- col 80<sup>o</sup>* (colla sedicesima)
- col 81<sup>o</sup>* (colla sedicesima)
- col 82<sup>o</sup>* (colla sedicesima)
- col 83<sup>o</sup>* (colla sedicesima)
- col 84<sup>o</sup>* (colla sedicesima)
- col 85<sup>o</sup>* (colla sedicesima)
- col 86<sup>o</sup>* (colla sedicesima)
- col 87<sup>o</sup>* (colla sedicesima)
- col 88<sup>o</sup>* (colla sedicesima)
- col 89<sup>o</sup>* (colla sedicesima)
- col 90<sup>o</sup>* (colla sedicesima)
- col 91<sup>o</sup>* (colla sedicesima)
- col 92<sup>o</sup>* (colla sedicesima)
- col 93<sup>o</sup>* (colla sedicesima)
- col 94<sup>o</sup>* (colla sedicesima)
- col 95<sup>o</sup>* (colla sedicesima)
- col 96<sup>o</sup>* (colla sedicesima)
- col 97<sup>o</sup>* (colla sedicesima)
- col 98<sup>o</sup>* (colla sedicesima)
- col 99<sup>o</sup>* (colla sedicesima)
- col 100<sup>o</sup>* (colla sedicesima)

**Woodwinds:**

- Fl.** (Flute): Includes markings for *col 1<sup>o</sup>* and *col 2<sup>o</sup>*.
- Hautb.** (Oboe): Includes markings for *col 1<sup>o</sup>* and *col 2<sup>o</sup>*.
- Clar.** (Clarinet): Includes markings for *col 1<sup>o</sup>* and *col 2<sup>o</sup>*.
- G.A.** (Bassoon): Includes markings for *col 1<sup>o</sup>* and *col 2<sup>o</sup>*.

**Brass:**

- 4 Basses** (4 Basses)
- Trump.** (Trumpets)
- Compt.** (Cornets)
- Promb.** (Promenant)

**Other Instruments:**

- Cors.** (Horns)
- Oph.** (Organ)
- T.** (Timpani)

- Fl.** (Flutes)
- Clav.** (Clarinets)
- Cor. A.** (Cor Anglais)
- 4 B.** (4 Bassoons)
- Cor.** (Cor Anglais)
- 4 Tromp.** (4 Trumpets)
- Cornts.** (Cornets)
- Tromb.** (Trombones)
- Oph.** (Ophicleide)
- I.** (I. Basses)

- Fl.** (Flutes): Includes a treble clef and a key signature change to one sharp (F#).
- H.** (Horns): Includes a treble clef and a key signature change to one sharp (F#).
- Clav.** (Clarinets): Includes a treble clef and a key signature change to one sharp (F#).
- C. A.** (Corns): Includes a treble clef and a key signature change to one sharp (F#).
- 4 Bassoon.** (Bassoons): Includes a bass clef and a key signature change to one sharp (F#).
- Con.** (Contra Basses): Includes a bass clef and a key signature change to one sharp (F#).
- 4 Trump.** (Trumpets): Includes a treble clef and a key signature change to one sharp (F#).
- Cornet.** (Cornets): Includes a treble clef and a key signature change to one sharp (F#).
- Tromb.** (Trombones): Includes a bass clef and a key signature change to one sharp (F#).
- Oph.** (Ophicleides): Includes a bass clef and a key signature change to one sharp (F#).
- B.** (Bass Drum): Includes a bass clef and a key signature change to one sharp (F#).

The score features complex rhythmic patterns, including sixteenth and thirty-second notes, and rests. A section of the score is marked with a double bar line and the text "Col 1 =". The bottom of the page shows a series of rests for the Bass Drum, with the word "cres" (crescendo) written above them.

Handwritten musical score for a full orchestra. The score is organized into systems for various instruments:

- Fl.** (Flutes): Two staves, with dynamics markings *mf* and *ff*.
- H.** (Horns): Two staves, with a key signature of one sharp (F#).
- Clar.** (Clarinets): Two staves, with a key signature of one sharp (F#).
- G.A.** (Goblet Amboise): One staff.
- F.** (Fagots): Two staves.
- Cory.** (Corymbes): Two staves.
- Tromp.** (Trompes): Two staves, with a key signature of one sharp (F#).
- Cornes** (Cornes): Two staves, with a key signature of one sharp (F#).
- Tromb.** (Trombones): Two staves, with a key signature of one sharp (F#).
- Uph.** (Upholstery): One staff.

- p. Fl.
- Fl.
- H.
- Clar.
- C. A.
- 4 Bsns.
- Cors.
- Trumps.
- Combs.
- Trumbr.
- Uph.
- Ti.

Handwritten musical score for a full orchestra. The score is arranged in systems for various instruments:

**Instrument Labels (from top to bottom):**

- Tr. Fe.
- Fluty.
- H.
- Clar.
- C. A.
- 4 Bass.
- Coy.
- Trump.
- Cornets.
- Tromb.
- Oph.
- 1.

**Key Features:**

- Dynamic markings such as *ff* (fortissimo) and *col 1<sup>o</sup>* (colla prima) are present.
- There are various accidentals (sharps, naturals) and slurs throughout the piece.
- The bottom section of the score (starting with '1.') appears to be a piano accompaniment, featuring dense chordal textures and complex rhythmic patterns.

- P.F.** (Piano Forte)
- F.** (Flute)
- H.** (Horn)
- Cl.** (Clarinet)
- C. A.** (Cello/Double Bass)
- Ban.** (Bassoon)
- Coy.** (Corymb)
- Tromp.** (Trumpet)
- Cont.** (Cornet)
- Tromb.** (Trombone)
- Oph.** (Ophicleide)
- I.** (I)
- Violy.** (Violin)

- F.** (Flute): Two staves, including a section labeled "Col 1<sup>o</sup>".
- H.** (Horn): Two staves, including a section labeled "Col 1<sup>o</sup>".
- Clav.** (Clarinets): Two staves, including a section labeled "Col 1<sup>o</sup>".
- C.A.** (Corno Alto): One staff.
- 4 Bass.** (4 Bassoons): Two staves, including a section labeled "Col 1<sup>o</sup>".
- Cor.** (Cor Anglais): Two staves.
- Tr.** (Trumpets): One staff.
- Compt.** (Comptin): One staff.
- Trums.** (Trumpets): Three staves.
- Oph.** (Ophicleide): One staff.
- T.** (Tuba): One staff.

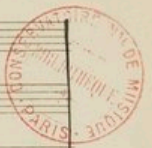

Handwritten musical score for a symphony orchestra, page 13. The score is arranged in systems for various instruments:

- Woodwinds:** Flute (F.), Oboe (Cl.), Horns (H.), Clarinet (Clar.), Bassoon (B.), and Bassoon (B.).
- Brass:** Trumpets (Tr.), Trombones (T.), and Cornets (Cornets).
- Other:** Percussion (Perc.), and Timpani (T.).

Handwritten musical score for a large ensemble, including parts for P.F., Fe., H., Ce., G.A., 4 B., Cor., Trump., Cornet., Tromb., Oph., and Perc.

Key markings and annotations include:

- Dynamic markings:** *f*, *mf*, *ff*, *rit.*, *dim.*, *acc.*
- Performance instructions:** *Col 1<sup>o</sup>*, *Col 2<sup>o</sup>*, *Col 3<sup>o</sup>*
- Tempo/Character markings:** *rit.*, *dim.*, *acc.*
- Rehearsal marks:** *19*, *20*

The notation includes various rhythmic values, accidentals, and articulation marks. The bottom right corner features a large handwritten 'X'.

- p.F.** (Piano Forte)
- Fl.** (Flute) - includes *col 1<sup>o</sup>*
- H.** (Horn) - includes *col 2<sup>o</sup>*
- Cl.** (Clarinet) - includes *col 1<sup>o</sup>*
- C.A.** (Cello/Double Bass)
- 4 B.** (4 Basses)
- Cons.** (Conductors)
- T.** (Trumpet) - includes *col 1<sup>o</sup>*
- Cont.** (Conti)
- Trum.** (Trumpets) - includes *col 1<sup>o</sup>*
- Oph.** (Ophicleide)
- T.** (Tuba)

Fl.  $\text{F} \sharp \text{C}_4$  -  $\text{F} \sharp \text{C}_4$  -  $\text{F} \sharp \text{C}_4$   $\text{B} \flat \text{C}_4$   $\text{F} \sharp \text{C}_4$   $\text{F} \sharp \text{C}_4$   $\text{B} \flat \text{C}_4$   $\text{F} \sharp \text{C}_4$   $\text{F} \sharp \text{C}_4$  -

Cl.  $\text{F} \sharp \text{C}_4$  -  $\text{F} \sharp \text{C}_4$   $\text{B} \flat \text{C}_4$   $\text{F} \sharp \text{C}_4$   $\text{F} \sharp \text{C}_4$   $\text{B} \flat \text{C}_4$   $\text{F} \sharp \text{C}_4$   $\text{F} \sharp \text{C}_4$  -

B.  $\text{F} \sharp \text{C}_4$  -  $\text{F} \sharp \text{C}_4$   $\text{B} \flat \text{C}_4$   $\text{F} \sharp \text{C}_4$   $\text{F} \sharp \text{C}_4$   $\text{B} \flat \text{C}_4$   $\text{F} \sharp \text{C}_4$   $\text{F} \sharp \text{C}_4$  -

Tr.  $\text{F} \sharp \text{C}_4$  -  $\text{F} \sharp \text{C}_4$   $\text{B} \flat \text{C}_4$   $\text{F} \sharp \text{C}_4$   $\text{F} \sharp \text{C}_4$   $\text{B} \flat \text{C}_4$   $\text{F} \sharp \text{C}_4$   $\text{F} \sharp \text{C}_4$  -

Tbn.  $\text{F} \sharp \text{C}_4$  -  $\text{F} \sharp \text{C}_4$   $\text{B} \flat \text{C}_4$   $\text{F} \sharp \text{C}_4$   $\text{F} \sharp \text{C}_4$   $\text{B} \flat \text{C}_4$   $\text{F} \sharp \text{C}_4$   $\text{F} \sharp \text{C}_4$  -

Hr.  $\text{F} \sharp \text{C}_4$  -  $\text{F} \sharp \text{C}_4$   $\text{B} \flat \text{C}_4$   $\text{F} \sharp \text{C}_4$   $\text{F} \sharp \text{C}_4$   $\text{B} \flat \text{C}_4$   $\text{F} \sharp \text{C}_4$   $\text{F} \sharp \text{C}_4$  -

Vn.  $\text{F} \sharp \text{C}_4$  -  $\text{F} \sharp \text{C}_4$   $\text{B} \flat \text{C}_4$   $\text{F} \sharp \text{C}_4$   $\text{F} \sharp \text{C}_4$   $\text{B} \flat \text{C}_4$   $\text{F} \sharp \text{C}_4$   $\text{F} \sharp \text{C}_4$  -

Va.  $\text{F} \sharp \text{C}_4$  -  $\text{F} \sharp \text{C}_4$   $\text{B} \flat \text{C}_4$   $\text{F} \sharp \text{C}_4$   $\text{F} \sharp \text{C}_4$   $\text{B} \flat \text{C}_4$   $\text{F} \sharp \text{C}_4$   $\text{F} \sharp \text{C}_4$  -

Cb.  $\text{F} \sharp \text{C}_4$  -  $\text{F} \sharp \text{C}_4$   $\text{B} \flat \text{C}_4$   $\text{F} \sharp \text{C}_4$   $\text{F} \sharp \text{C}_4$   $\text{B} \flat \text{C}_4$   $\text{F} \sharp \text{C}_4$   $\text{F} \sharp \text{C}_4$  -

Violoncello  $\text{F} \sharp \text{C}_4$  -  $\text{F} \sharp \text{C}_4$   $\text{B} \flat \text{C}_4$   $\text{F} \sharp \text{C}_4$   $\text{F} \sharp \text{C}_4$   $\text{B} \flat \text{C}_4$   $\text{F} \sharp \text{C}_4$   $\text{F} \sharp \text{C}_4$  -

Double Bass  $\text{F} \sharp \text{C}_4$  -  $\text{F} \sharp \text{C}_4$   $\text{B} \flat \text{C}_4$   $\text{F} \sharp \text{C}_4$   $\text{F} \sharp \text{C}_4$   $\text{B} \flat \text{C}_4$   $\text{F} \sharp \text{C}_4$   $\text{F} \sharp \text{C}_4$  -

Violoncello  $\text{F} \sharp \text{C}_4$  -  $\text{F} \sharp \text{C}_4$   $\text{B} \flat \text{C}_4$   $\text{F} \sharp \text{C}_4$   $\text{F} \sharp \text{C}_4$   $\text{B} \flat \text{C}_4$   $\text{F} \sharp \text{C}_4$   $\text{F} \sharp \text{C}_4$  -

Double Bass  $\text{F} \sharp \text{C}_4$  -  $\text{F} \sharp \text{C}_4$   $\text{B} \flat \text{C}_4$   $\text{F} \sharp \text{C}_4$   $\text{F} \sharp \text{C}_4$   $\text{B} \flat \text{C}_4$   $\text{F} \sharp \text{C}_4$   $\text{F} \sharp \text{C}_4$  -

Handwritten musical score for a symphony orchestra, page 18. The score is arranged in systems for various instruments:

- Fl.** (Flute): Two staves, showing melodic lines with dynamics like *f*.
- H.** (Horn): Two staves, including a section with a *trumpet* marking.
- Ce.** (Cello): Two staves, with a *trumpet* marking in the lower staff.
- C. A.** (Contra Bass): Two staves.
- 4 B.** (Four Basses): Four staves.
- Org.** (Organ): Two staves.
- 4 Tr.** (Four Trumpets): Four staves.
- Coms.** (Composers/Conductors): Two staves, with a *trumpet* marking.
- Tr.** (Trombones): Three staves.
- Oph.** (Ophicleide): One staff.
- T.** (Timpani): Four staves, featuring complex rhythmic patterns and dynamic markings like *f*, *mf*, and *pp*.

The score includes various musical notations such as notes, rests, dynamics, and articulation marks. There is a large ink smudge in the upper right quadrant of the page.

Handwritten musical score for a symphony orchestra. The score is written on a page numbered 19. The instruments listed on the left are: Fl. (Flute), H. (Horn), Cl. (Clarinet), C.A. (Corno Alto), 4 B. (4 Bassoons), Cor. (Cor Anglais), 4 Tr. (4 Trumpets), Cornet (Cornet), Tr. (Trombone), Oph. (Ophicleide), and T. (Tuba). The score includes various musical notations such as clefs, time signatures, dynamics (e.g., *mf*, *p*, *dim*), and articulation marks. A red circular stamp is visible in the upper right corner. The bottom of the page features a small number '15'.

P.T.

Fentz.

H.

Cl.

Cor A.

4 B.

Coy.

4 Tr.

Comets.

Tr.

Obol.

Timpany

Violoncelli 29  
C. M. Tacet

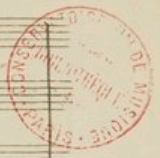

Key markings and annotations include:

- Col 1<sup>o</sup>* (Cello 1st) and *Col 2<sup>o</sup>* (Cello 2nd) markings.
- mf* (mezzo-forte) dynamic markings.
- dim f* (diminuendo fortissimo) markings.
- Various accidentals (sharps, naturals) and rhythmic notations.

At the bottom of the page, there is a circular stamp: INSTITUTO NACIONAL DE MÚSICA DE BRASIL.

**Instrument Labels (from top to bottom):**

- F. (Flute)
- F. (Flute)
- H. (Horn)
- Ce. (Cello)
- C.A. (Contra Bass)
- 2 B. (Two Basses)
- Coz. (Cobza)
- Tr. (Trumpet)
- Compt. (Comptin)
- Tr. (Trumpet)
- Oph. (Ophicleide)
- Timbal. (Timbale)

**Key Features:**

- col 7* markings are present in the Flute and Cello parts.
- Dynamic markings include *pp* (pianissimo) in the lower sections.
- The score shows complex rhythmic patterns and melodic lines for several instruments.

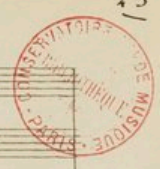

- H.F.** (Horn First)
- Fe.** (Flute)
- H.** (Horn Second)
- Cl.** (Clarinet)
- Cor A.** (Cornet A)
- 4 B.** (Four Basses)
- Cors.** (Trumpets)
- Français.** (French Horns)
- Correts.** (Cornets)
- Promesses.** (Promises)
- Opoh.** (Oboe)
- Timbaly.** (Timpani)

The notation includes various musical symbols such as notes, rests, and dynamic markings. The **H.** and **Cl.** staves include the instruction *col 1<sup>o</sup>*. The **H.** staff has a *piu f* marking. The **Cor A.** staff has a *piu f* marking. The **4 B.** staff has a *#0* marking. The **Cors.** staff has a *#0* marking. The **Correts.** staff has a *#0* marking. The **Opoh.** staff has a *#0* marking. The **Timbaly.** staff has a *#0* marking.

To. No.

Fe.

H.

Ce.

Cor A.

4 Bars.

Coss.

4 Tr.  
cu. r.

Com. 5.

Trum. 3.

Oph.

T.

C. B.

Fe.

Fe.

H.

Cl.

Cor A.

4 B.

Cor.

4 Tr.

Cont.

Tromb.

Oph.

T.

The notation includes various musical symbols such as clefs, key signatures, time signatures, notes, rests, and dynamic markings. There are also some handwritten annotations and corrections throughout the score.

T.F.

Fe.

H.

Ce.

Cor A.

4 B.

cu fa.

Cor.

cu re.

4 Tr.

cu re.

Corng.

Trombon.

Oph.

T.

div.

This is a handwritten musical score for a full orchestra, spanning 16 staves. The instruments listed on the left are: T.F. (Timpani), Fe. (Fagotto), H. (Horn), Ce. (Clarineto), Cor A. (Corni in Sol maggiore), 4 B. (4 Trombe), cu fa. (Corno in Fa), Cor. (Corno in Re), cu re. (Corno in Re), 4 Tr. (4 Trombe in Re), Corng. (Corni in Sol maggiore), Trombon. (Tromboni), Oph. (Oboi), T. (Trombe), and div. (Violini). The score is written in a single system with four measures. It features complex rhythmic patterns, including sixteenth and thirty-second notes, and various dynamic markings such as *ff*, *f*, *mf*, *ffz*, and *ffz sfz*. There are also some handwritten annotations and corrections throughout the score.

Handwritten musical score for a full orchestra, page 28. The score is organized into several sections:

- Fl. Fe.** (Flute and Flute in E-flat): The top staff, featuring a melodic line with various ornaments and dynamics.
- Cornets**: A group of three staves for the cornet section.
- Trombones**: A group of three staves for the trombone section.

- Fl. Fr.** (Flute First)
- Fl.** (Flute Second)
- Cl.** (Clarinet)
- Cl. A.** (Clarinet in A)
- F.** (Fagot)
- Viol.** (Violin)
- Vi.** (Viola)
- Cornets**
- Tr.** (Trumpet)
- Oph.** (Ophicleide)

F.F.

Fe.

H.

Ces.

Cor A.

4 B.

Cor.

Tromp.

Corn 5.

Promb.

Uph.

Timb.

L' arco

pizz.

40 L' arco

Handwritten musical score for a full orchestra, page 31. The score is arranged in systems for various instruments:

- Fl.** (Flute): Includes notes and rests, with a *col* (collage) marking.
- H.** (Horn): Includes notes and rests, with a *col* marking.
- Cl.** (Clarinet): Includes notes and rests, with a *col* marking.
- Cor A.** (Cor Anglais): Includes notes and rests.
- 4 B.** (4 Bassoons): Includes notes and rests.
- Coro** (Corno): Includes notes and rests.
- Trum.** (Trumpet): Includes notes and rests, with a *12 solo* marking.
- Com.** (Cornet): Includes notes and rests.
- Trum.** (Trumpet): Includes notes and rests, with *mf* (mezzo-forte) markings.
- Op.** (Ophicleide): Includes notes and rests, with *mf* markings.
- Timb.** (Timpani): Includes notes and rests, with *mf* markings.
- Cell.** (Cello): Includes notes and rests, with a *col* marking.
- Contra.** (Contra Bass): Includes notes and rests, with a *col* marking.

- Fl. Fe.** (Flute First): Shows melodic lines with rests.
- Fluty.** (Flute Second): Includes a *mf* dynamic marking and melodic notation.
- Fl.** (Flute Third): Shows rests.
- Cl.** (Clarinets): Includes melodic lines with *mf* and *f* dynamics.
- Cor A.** (Cor Anglais): Shows melodic lines with *f* dynamics.
- 4 B.** (Bassoons): Shows melodic lines with *f* dynamics and *mf* markings.
- Cass.** (Cassinetto): Includes the instruction *cass. 1<sup>a</sup> =*.
- Tr.** (Trumpets): Shows melodic lines with *f* dynamics.
- Corw.** (Cornets): Shows melodic lines with *f* dynamics.
- Promb.** (Trumpets): Shows melodic lines with *f* dynamics.
- Oph.** (Ophicleides): Shows melodic lines with *f* dynamics.
- T.** (Tuba): Shows melodic lines with *f* dynamics.
- String** (Violins, Violas, Cellos, Double Basses): Shows chordal accompaniment with *f* dynamics and *arco* markings.

Handwritten musical score for a full orchestra. The score is organized into systems for different instrument groups:

- Woodwinds:** Flute (Fl.), Oboe (Ob.), Clarinet (Cl.), Bassoon (Fag.), and Contrabassoon (Cob.).
- Brass:** Trumpets (4 Tr.), Trombones (3 Tr.), Horns (2), and Cornets (Corno).
- Strings:** Violins (V.), Violas (V.), Cellos (Cl.), and Double Basses (Cb.).
- Percussion:** Timpani (T.).

Handwritten musical score for a full orchestra. The score is organized into systems for various instruments:

- Flutes (Fl.):** Flute I and Flute II parts.
- Clarinet (Clar.):** Clarinet part.
- Cor Anglais (Cor A.):** Cor Anglais part.
- 4 Bassoons (4 B.):** Four Bassoon parts.
- Cornets (Cox.):** Four Cornet parts.
- Trumpets (Tr.):** Trumpet part.
- Comes (Com.):** Trombones (likely written as Comes).
- Trombones (Tromb.):** Trombone part.
- Ophicleide (Oph.):** Ophicleide part.
- Tuba (T.):** Tuba part.

Handwritten musical score for a full orchestra and woodwinds. The score is arranged in systems with the following parts listed on the left:

- 7.7** (Flute)
- Fe.** (Flute)
- H.** (Horn)
- Ce.** (Clarinete)
- Cor A.** (Corni)
- 4 B.** (Trombe)
- Coro.** (Corni)
- Tu.** (Trombe)
- Com.** (Corni)
- Tromb.** (Trombe)
- Oph.** (Oboe)
- T.** (Trombe)

Handwritten musical score for a full orchestra. The score is organized into systems for various instruments:

The score includes various musical notations such as slurs, dynamics (e.g., *ff*, *mf*), and articulation marks. The bottom section of the page features a complex rhythmic pattern with many notes and rests, possibly for a percussion instrument.

- F.** Flutes
- Cl.** Clarinets
- Al.** Alto Saxophones
- B.** Bass Saxophones
- Cor.** Cor Anglais
- Tr.** Trumpets
- Corn.** Cornets
- Drum.** Drums
- Gph.** Gong
- T.** Timpani

- P.F.** (Piano Forte)
- Fc.** (Flute)
- H.** (Horn)
- Cl.** (Clarinet)
- Cor A.** (Cor Anglais)
- 4 B.** (4 Basses)
- Cor.** (Cornet)
- Tromp.** (Trumpet)
- Cornig.** (Cornet)
- Tromb.** (Trombone)
- Oph.** (Ophicleide)
- T.** (Tuba)

- P.F.** (Piano Forte)
- Hl.** (Horn)
- H.** (Trumpet)
- Cl.** (Clarinet)
- Cor A.** (Cor Anglais)
- 4 B.** (4 Basses)
- Corg.** (Corno)
- Fromp.** (Frog)
- G.** (Guitar)
- Tromb.** (Trombone)
- Oph.** (Ophicleide)
- T.** (Tuba)

P.T.

Fl.

H.

Cl.

Cor A.

4 B.

A B.

Coro

Trumps

Cornets 1

Tromb.

Oph.

T.

X

At the bottom of the page, there is a handwritten number **35**.

- 1. Fe.** (First Flute)
- 2. Fe.** (Second Flute)
- H.** (Horn)
- Ce.** (Clarinete)
- Cor A.** (Corni A)
- 4 B.** (4 Corni B)
- Coro.** (Corno)
- Trump.** (Trumpete)
- Coro.** (Corno)
- Trumb.** (Trumpete)
- Oph.** (Oboe)
- T.** (Tromba)

- H. (Horn):** Similar to the flute, with melodic phrases and *col f* markings.
- Cor A. (Cor Anglais) and 4 B. (4 Bassoons):** Both parts have melodic lines with slurs and dynamic markings.
- Violoncelles div. (Violoncelles divisi) and C. B. (Cello/Bass):** Shows melodic lines with slurs and dynamic markings.

P.F.  
Fl.  
H.  
Cl.  
Cor A.  
B.  
Coro.  
Corn.  
Tromb.  
Oph.  
Timp.  
C.B.

- Fl. F.** (Flute First)
- Fluty.** (Flute Second)
- H.** (Horn)
- Cl.** (Clarinet)
- C. A.** (Cello)
- 4 B.** (Bass)
- Coss.** (Cymbal)
- Trump.** (Trumpet)
- C.** (Contra Bass)
- Trumb.** (Trombone)
- O.** (Oboe)
- T.** (Tuba)

Handwritten musical score for a symphony orchestra, page 49. The score is arranged in systems for various instruments:

- P.F.** (Piano Forte)
- Fl.** (Flute)
- H.** (Horn)
- Cl.** (Clarinet)
- Cor A.** (Cor Anglais)
- B.** (Bassoon)
- Cory.** (Corymb)
- 4 T.** (4 Trumpets)
- Coru.** (Cornets)
- Trum.** (Trumpets)
- Opf.** (Ophicleide)
- T.** (Tuba)
- Violins** (Violins I and II)
- Violas** (Violas)
- Cellos** (Cellos)
- Bass** (Bass)

*p.f.*

Fl.

H.

Cl.

Cor A.

4 B.

Cor.

Tr.

Cor.

Tr.

Oph.

Timb.

C. B.

This is a handwritten musical score for a full orchestra, spanning five systems. The instruments are listed on the left: Flute (Fl.), Horn (H.), Clarinet (Cl.), Cor Anglais (Cor A.), 4 Bassoons (4 B.), Cor Anglais (Cor.), Trumpet (Tr.), Trombone (Cor.), Trumpet (Tr.), Ophicleide (Oph.), Timpani (Timb.), and Cymbals (C. B.).

P.F.  
Fe.  
#.  
Cl.  
Cor A.  
B.  
Coy.  
Tromp.  
Corno.  
Tromb.  
Oph.  
T.

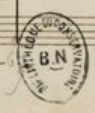

**Woodwinds:** Flute (Fl.), Oboe (Ob.), Clarinet (Cl.), Bassoon (Fg.), and Contrabassoon (Cb.).

**Brass:** Trumpet (Tr.), Trombone (Tromb.), and Ophicleide (Oph.).

**Strings:** Violin I (V. I.), Violin II (V. II.), Viola (V.), Violoncello (Vcl.), and Double Bass (Cb.).

**Percussion:** Cymbals (Cym.), Snare Drum (T.), and Bass Drum (B.).

- p.F.** (Percussion/Front)
- Fl.** (Flute) - includes *col 1 1/2*
- H.** (Horn) - includes *col 1 1/2*
- Clar.** (Clarinet) - includes *col 1 1/2*
- Cor A.** (Cor Anglais)
- 4 B.** (4 Basses)
- Cor.** (Corns)
- Tr.** (Trumpets) - includes *col 1 1/2*
- 2 Corn.** (2 Cornets)
- Tromb.** (Trombones)
- Oph.** (Ophicleide)
- T.** (Tuba)
- V.** (Violins) - includes *col 1 1/2*, *trun*, *st orn*, *trun.*, *st orn*

- Fl.** (Flute)
- H.** (Horn)
- Cl.** (Clarinet)
- C.A.** (Corno Alto)
- B.** (Corno Basso)
- Corn.** (Corno)
- Trum.** (Trumpet)
- Opah.** (Ophicleide)
- T.** (Tuba)

- P.F. (Piano Forte)
- Fl. (Flute)
- H. (Horn)
- Cl. (Clarinet)
- C. A. (Cello/Double Bass)
- 4 B. (4 Basses)
- Coy. (Cymbals)
- Tr. (Trumpet)
- Corn. (Cornet)
- Tromb. (Trombone)
- Opt. I. (Optional I)

The score includes various musical notations such as notes, rests, dynamics (e.g., *mf*, *f*, *pp*), and articulations. There are also some handwritten annotations and corrections throughout the piece.

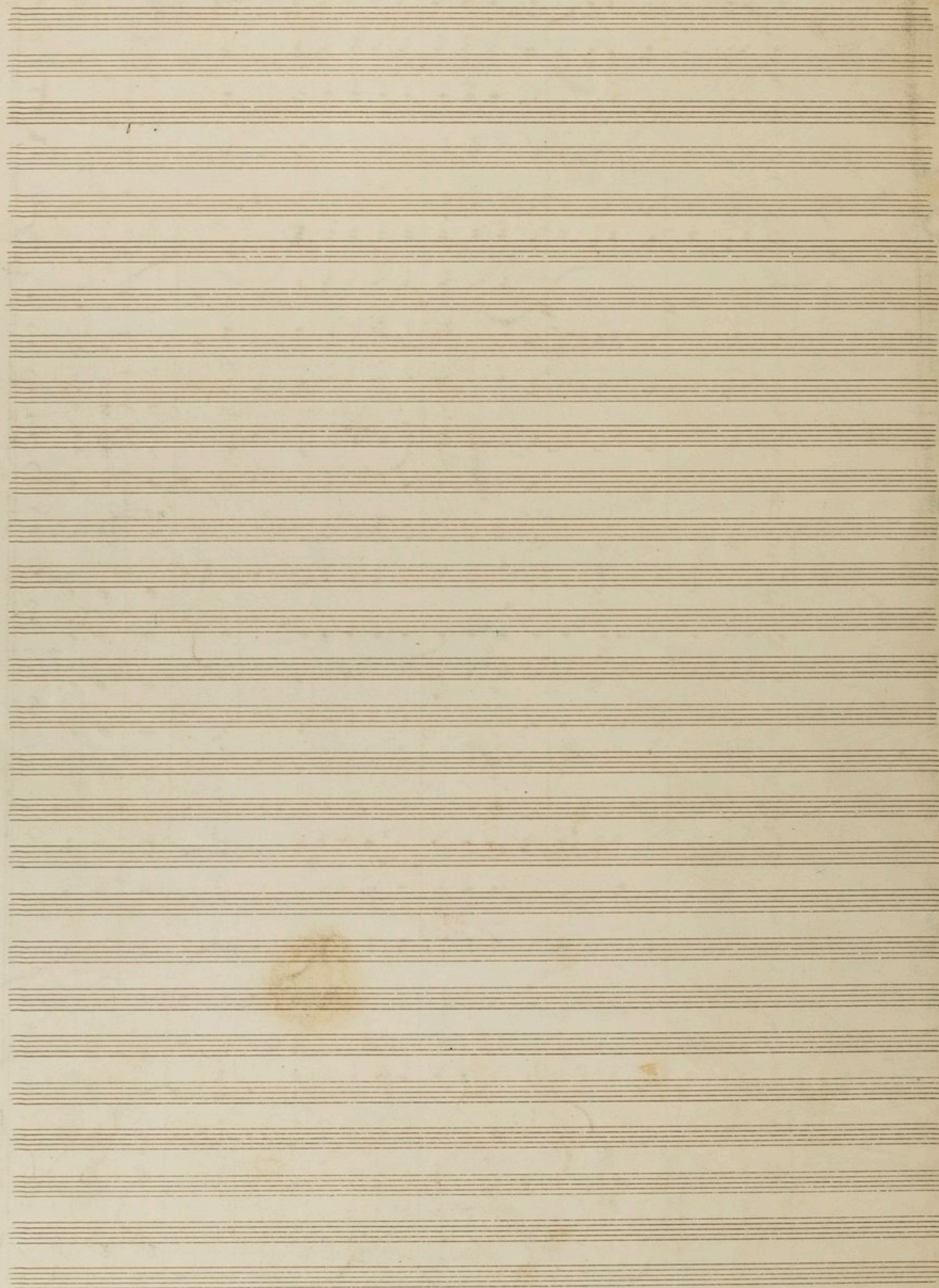

Roland Furieux

II

Les amours d'Angelique et de Medor

CONSERVATOIRE NAT. DE MUSIQUE

LEGS A. HOLMÈS

Extrait du testament :

Je défends expressément que l'on  
publie ou que l'on achève toute  
œuvre de moi restée inédite  
ou inachevée au moment  
de mon départ.

D. 4905

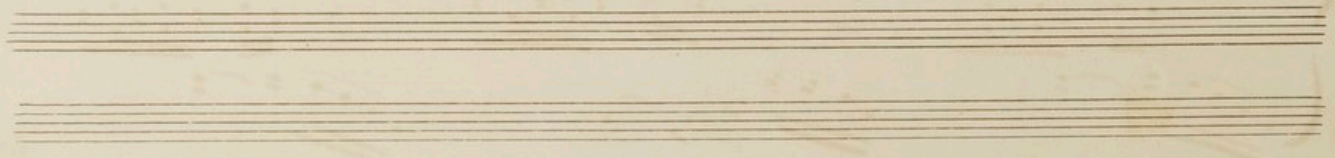

*Dim e rall -*

*Tutti pp*

