

Violin 1

CONCERTO

FOR PIANO AND ORCHESTRA
Hob. XVIII:11

Arranged for piano and string quartet by Louis Sauter

I

Joseph Haydn
1732 – 1809

Vivace

6 *p* *fz* *p* *fz* *p*

11 *f* *fz* *fz* *p*

15 *f*

19 *f*

24 *f*

28 *tr*

33 *tr*

38 *p* *tr*

44 *f* *p* *f*

47 *f* **3**

Violin 1

52 Pno. *f* **3** Pno.

59 *p*

65 *f*

71 *p*

77

83 **4**

91 *p*

97

103 **4**

112 *p* *f* *p*

117 *f* *f* *p*

122

126 *fz* *fz* *fz* *fz* **9** Pno. *p*

139 *p*

Violin 1

146 **3**
p

155

164

169 *p dolce*
4 Pno.

175 *f*

178 **3**

184 Pno. *p*

189

195 *f* *f* *p*

201 *p*

208

214 **4**

Violin 1

223 Pno. *tr* **4** *p*

234 *f*

240 Kadenz *f* *p*

f *p* *f*

II

1 Un poco Adagio *f* **3** **3**

5 **3** **3** **3** **3** **3** **3** **3** **3**

8 **3** **3** *p* **2** *f*

14 **2** *f* *p*

20 *p*

25 **3** *p*

32 *f* 3 3 3 3 3 3

36 *p* tr 3 3 3 3 3 3

40 3 3 3 3 3

44 *f*

48 *p*

54 Cadenza 3 3

62 *f* 3 3 3 3

64 *mp* 3 3 3 3 *p*

III

Rondo all'Ungherese

Allegro assai

1 *p*

10 *f* *p*

18 *f* 6

31 Pno. *p*

39

48 *f* 3 *f* *p*

59 *f*

67

75 6 Pno. *p*

89

101

115

127

139

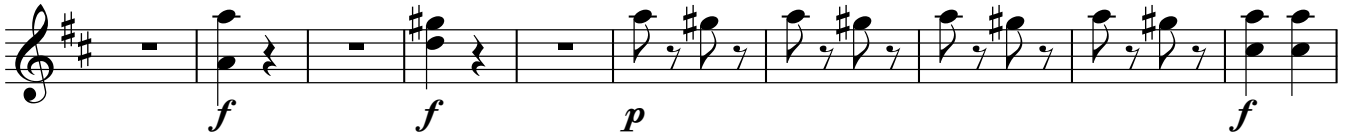

149

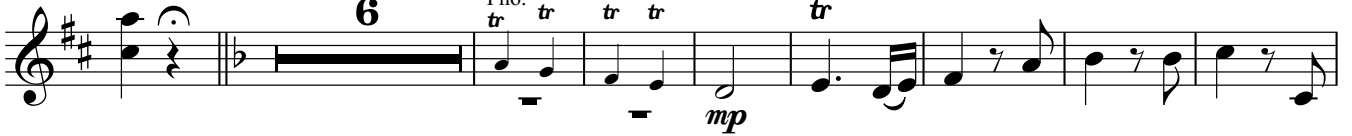

163

169

177

188

199 [Maggiore]

207

214

222

230

238

246

255

f *p*

265

p

274

p **2** *G.P.* *p*

285

3 *p*

298

2 *Pno.* *p*

309

f *p* *f* *p*

315

p *ff*