

**VOL. I.**

# ALEX GUILMANT

⊙

## ORGAN ALBUM

15  
SELECTED PIECES

EDITED BY  
DR WILLIAM C. CARL

⊙

NET 4/-

**SCHOTT & CO LTD.**  
48 GREAT MARLBOROUGH ST.  
LONDON, W.

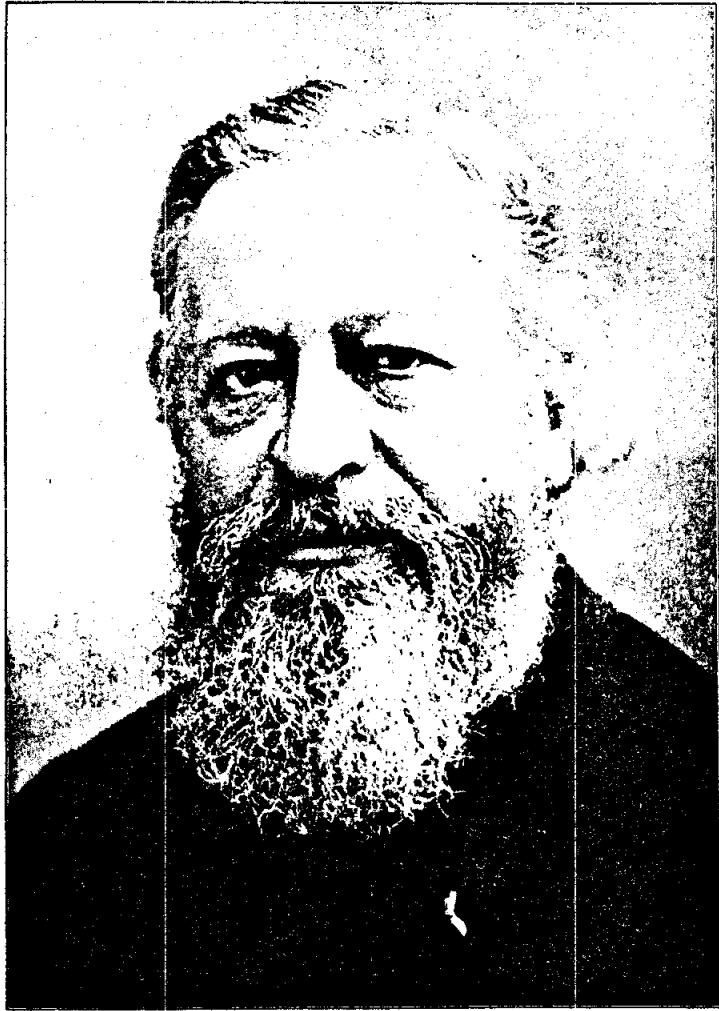

# CONTENTS.

## VOL. I.

	<i>Page.</i>
Nº 1. Communion in A flat, Op. 74. . . . .	3.
2. Ave Maria in F minor. <i>Op. 65 LIVR. I</i> . . . . .	6.
3. Prayer in B flat, Op. 47. Nº 4. . . . .	10.
4. Prelude in E flat, Op. 41. Nº 1. . . . .	12.
5. Madrigal in E flat, Op. 52. Nº 3. . . . .	15.
6. Melody in G major, Op. 46. Nº 4. . . . .	21.
7. Offertoire in E minor, Op. 77. . . . .	24.
8. Impression Grégorienne. . . <i>Op. 90 LIVR. I</i> . . . . .	28.
9. Elevation in A flat, Op. 25. . . . .	32.
10. Noël Ecossois. . . <i>Op. 60 LIVR. I</i> . . . . .	35.
11. Pastorale in A, Op. 26. . . . .	38.
12. Postlude in C. . . <i>Op. 65 LIVR. I</i> . . . . .	42.
13. Adagio from 3 <sup>rd</sup> Sonata, Op. 56. . . . .	45.
14. Elegy in F minor, Op. 55. Nº 3. . . . .	49.
15. Paraphrase: See the Conqu'ring Hero, Op. 90. <i>LIVR. 6</i> . . . . .	51.

# Communion in A flat.

Op. 74.

PREPARE. { Sw: Flutes 8' and light Reed 8'  
 Gt: Flute 8'. Sw. to Gt.  
 Ped: Light 16' and 8'.

Edited and revised by  
D<sup>r</sup> WILLIAM C. CARL.

ALEX. GUILMANT.

Andante. (♩ = 78.)

Manuals. Sw. *p*

Pedal. *p*  
R

L R L U R

cresc. dim.

V

4

# Ave Maria.

Opus 65 LIVR. I

Offertory for the Feast of the Annunciation  
(or other Feasts of the Holy Virgin).

PREPARE. { Sw: Vox Celeste 8'. Salicional 8'  
Gt: Flutes:  
Ch: Flute 8'. Geigen Prin. 8'  
Ped: 16' and 8'.

ALEX. GUILMANT.  
(Edited by Dr. William C. Carl)

Andante sostenuto. (♩ = 69.)

Manuals.

Plain Song.

Hail Ma - ry full of grace,

# Prayer in B flat.

Op. 47. No 4.

PREPARE. { Sw: Vox Celeste 8'. Salicional 8'.  
 Gt: Flute 8'. Sw. to Gt.  
 Ch: Unda Maris 8'.  
 Ped: Light 16'.

ALEX. GUILMANT.  
 (Edited by Dr William C. Carl.)

Adagio. (♩ = 56.)

Manuals. Ch. *p*

Pedal.

Sw. *cresc.*

*dim.*

Gt. to Ped.

off Gt. to Ped.

# Prelude in E flat.

Op. 41. No 1.

PREPARE. {  
 Sw: 16', 8', 4'.  
 Gt: 8' and 4'. Sw. to Gt.  
 Ch: 16' 8' 4'. Sw. to Ch.  
 Ped: 16', 8'. Gt. to Ped.

ALEX. GUILMANT.  
 (Edited by Dr William C. Carl.)

Andante sostenuto. (♩ = 69.)

Manuals.

Gt. *mf*

Pedal. *mf*

Sw.

U

U

Sw.

Ch.

Ch.

Gt.

Gt.

5

5

les

To Ch. Henry Swithenbank Esq.

# Madrigal.

Op.52. No 3.

PREPARE. { Sw: Vox Humana 8'. St. Diap. 8'. Tremolo.  
Gt: Light Flutes, and string 8'. Gt. to Ch.  
Ch: Concert Flute 8'. Fl. d'Amour 4'.  
Ped: Light 16' and 8'.

ALEX. GUILMANT.  
(Edited by Dr William G. Carl.)

Allegretto. (♩ = 80)

Manuals. Ch. *p*

Pedal. *p*

Gt. *p*

Gt. to Ped. ^

off Open Diap. Ch.

off Gt. to Ped.

Gt.

Gt. to Ped.

Ch.

Gt. add Gamba 8!

off Gt. to Ped.

Sw. *pp* *Gt.* *p* *cresc.*

*dim.*

*cresc.*

add Strings.

U U U U U U U

U U U U U U U

p

U U U U U U U

Meno mosso.

off Strings.

Sw. pp

pp

pp dim. e rit. ppp

ppp

To Marie Tayau.

# Melody in G major.

Op.46. No 4.

PREPARE. {  
 Sw: Oboe 8'. Flute 8'.  
 Gt: Flute 8'. Sw. to Gt.  
 Ch: Gemshorn 8'. (or Dulciana 8').  
 Ped: Light 16' and 8'.

ALEX GUILMANT.  
 (Edited by Dr William C. Carl.)

Molto Adagio. (♩ = 48)

Manuals. Récit.  
Sw. p

Pedal. pp Ch.

*Animando, un poco rubato*

**Tempo I?**

*cres - - - cen - - -*

*- do*

*dim.*

Sw. *p*  
Ch.

off Flute 8' *pp*

*perilendosi* *ppp*

# Offertoire in E minor.

Op. 77.

PREPARE. { Sw: 8' and 4'  
 Gt: Flutes 8' Sw. to Gt.  
 Ch: 8' and 4' Sw. to Ch.  
 Ped: 16' and 8' Gt. to Ped.

ALEX. GUILMANT.  
 Edited by Dr William C. Carl.

Andantino. (♩. = 69)

Manuals. *Gt. mf*

Pedal. *mf*

Un poco più mosso.

To my pupil Georges Jacob.

# Impression Grégorienne.

Opus 90 LIVRE I

PREPARE. { Sw: Reeds 8' and Flutes 8'  
 Gt: Foundation stops 8'. Ch. to Gt.  
 Ch: 8' and 4'.  
 Ped: 16' and 8'. Gt. to Ped.

ALEX. GUILMANT.  
 Edited by Dr William C. Carl.

Andante con moto. (♩ = 69)

Manuals. *Gt. mf*

Pedal. *mf*

a tempo, ma un poco più mosso

Ch. *p*

(b)  
L. H.  
Ped. uncoupled

Tempo I.  
*rall.* Gt.  
Gt. to Ped.

Più lento.

off Sw. to Gt.

Tempo I.

Sw. *pp* *rit.* Gt. *mf*

*pp* *mf*

Gt. to Ped.

*rit.* *a tempo* *rall.* *p*

Sw. reed 8!

Ped. uncoupled

## Elevation in A flat.

Op. 25.

PREPARE. { Sw: Vox Celeste 8' Salicional 8'  
Gt: Light Flute 8' and String 8'  
Ch: Flute 8'  
Ped: Light 16' and 8'

ALEX. GUILMANT.  
Edited by Dr William C. Carl.

Andante. (♩ = 69)

§

Manuals.

Sw.

*pp*

Pedal.

*pp*

Sw. add Vox Humana 8! Tremolo.

*pp*  
*a tempo*  
 Gt.

*cres -* *cen -*  
 add Gt. to Ch.

*do*

*f* *dim.* *p*  
*rit.*  
 off Vox Humana 8!  
 Tremolo  
 Sw. *S*  
 Sw.

# Noël Ecossais.

Opus 60 LIVR I  
(Scotch Carol.)

PREPARE. { Sw: Vox Celeste 8' Salicional 8' Sw. to Ped.  
Gt: Flute 8'  
Ch: Clarinet 8' Flute 8'  
Ped: Light 16' and 8'

ALEX. GUILMANT.  
Edited by Dr. William C. Carl.

Manuals. *Gt. p* *Sw.* *pp*

Pedal.

Adagio. (♩ = 50.)

Sw. Ch.

Gt. *pp*

(Gt. off open Diap. 8')

Lento.

# Pastorale.

Op. 26.

PREPARE. { Sw: Flute 8! Oboe 8! (or Orchestral Oboe 8! or Clarinet 8!)  
 Gt: Flute 8! Gt. to Ch.  
 Ch: Gemshorn 8! (or light accompanying stop.)  
 Ped: Flute 8!

ALEX. GUILMANT.  
 Edited by Dr William C. Carl.

A

Andantino. (♩. = 54.)

12 3 4 5 6 7 8 9 10 11 12 13 14 15 16 17 18 19 20 21 22 23 24 25 26 27 28 29 30 31 32 33 34 35 36 37 38 39 40 41 42 43 44 45 46 47 48 49 50 51 52 53 54

Gt.

4 5 6 7 8 9 10 11 12 13 14 15 16 17 18 19 20 21 22 23 24 25 26 27 28 29 30 31 32 33 34 35 36 37 38 39 40 41 42 43 44 45 46 47 48 49 50 51 52 53 54

Manuals.

Ch. *p*

Pedal. *p*

4 5 6 7 8 9 10 11 12 13 14 15 16 17 18 19 20 21 22 23 24 25 26 27 28 29 30 31 32 33 34 35 36 37 38 39 40 41 42 43 44 45 46 47 48 49 50 51 52 53 54

4 5 6 7 8 9 10 11 12 13 14 15 16 17 18 19 20 21 22 23 24 25 26 27 28 29 30 31 32 33 34 35 36 37 38 39 40 41 42 43 44 45 46 47 48 49 50 51 52 53 54

1 2 3 4 5 6 7 8 9 10 11 12 13 14 15 16 17 18 19 20 21 22 23 24 25 26 27 28 29 30 31 32 33 34 35 36 37 38 39 40 41 42 43 44 45 46 47 48 49 50 51 52 53 54

10 11 12 13 14 15 16 17 18 19 20 21 22 23 24 25 26 27 28 29 30 31 32 33 34 35 36 37 38 39 40 41 42 43 44 45 46 47 48 49 50 51 52 53 54

10 11 12 13 14 15 16 17 18 19 20 21 22 23 24 25 26 27 28 29 30 31 32 33 34 35 36 37 38 39 40 41 42 43 44 45 46 47 48 49 50 51 52 53 54

1 2 3 4 5 6 7 8 9 10 11 12 13 14 15 16 17 18 19 20 21 22 23 24 25 26 27 28 29 30 31 32 33 34 35 36 37 38 39 40 41 42 43 44 45 46 47 48 49 50 51 52 53 54

B

R.H.

Sw. *p*

Gt. *2 2 4 4 12*  
Ch. *1 2 4 5 6 12 12 12*

Bourdon 16.

Gt. *1-4 5 6 / 4 5 6*  
Sw. *1-6 12*

# Postlude.

Opus 65 LIVS. I

on the Hymn: "Why wanderest thou sadly in the darkness?"

1700 2802

rec 170343

PREPARE. { Sw: 16' 8' 4' with Reeds.  
Gt: 8' and 4' Gt. to Sw.  
Ped: 16' and 8'. Ped. to Gt.

ALEX. GUILMANT.

Edited by Dr William C. Carl.

Allegro. (♩ = 66.)

Manuals.

Gt. *f* Grand Chorus.

Pedal.

# Adagio.

(from the Third Sonata in C minor.)

Op. 56.

PREPARE. { Sw: Vox Celeste. 8'. Salicional 8'.  
 Gt: Flute 8'. Sw. to Gt.  
 Ch: Gemshorn 8'. Flute 8'. Sw. to Ch.  
 Ped: 16'. 8'.

ALEX. GUILMANT.  
 Edited by Dr. William C. Carl.

**Manuals.**

**Pedal.**

*Sostenuto* (♩=60)

1º Tempo.

pp cresc. Ch. Sw.

dim. pp off Sw. to Ped.

Voix celeste off. ppp

# Elegy in F minor.

Op. 55. No 3.

PREPARE. { Sw: Flutes 8' and 4' and Salicional 8'.  
Gt: Flutes 8'. (coup. to Sw. and Ch.)  
Ch: Quintadena 8'. Fugara. 4'.  
Ped: Light 16' and 8'.

ALEX. GUILMANT.  
Edited by Dr. William C. Carl.

Adagio. (♩ = 66)

Manuals. Ch. *p*

Pedal. *p*

Sw. *p*

*cresc.*

16, 21, 22, Solo Flippal II

# Paraphrase. opus 90 LIVR 6

on a Chorus from "Judas Maccabaeus." Handel

"See the conqu'ring hero comes!"

PREPARE. } Sw: 8' and 4'. with reeds.  
 } Gt: 16'. 8' and 4'. Sw. to Gt.  
 } Ch: Flutes 8' and 4'.  
 } Ped: 16' and 8'. Gt. to Ped.

ALEX. GUILMANT.  
Edited by Dr. William C. Carl.

Moderato. (♩ = 69)

Manuals. Sw.

Pedal.

Ch.

Sw. *mf*

add Sw. to Ch.

Un poco più animato.  
Sw. box open.

# ALEXANDRE GUILMANT

(1837—1911)

## NOËLS

Offertoires, Elevations, Communions, etc.  
pour ORGUE (ou Harmonium)

Op. 60

### 1<sup>re</sup> LIVRAISON

Offertoire (n<sup>o</sup> 1) en *si b.*  
Élévation (Noël de Saboly)  
Offertoire (n<sup>o</sup> 2) en *sol*  
Élévation en *la mineur*  
Offertoire (n<sup>o</sup> 3) en *mi mineur*  
Noël écossais  
Élévation (n<sup>o</sup> 3) en *la mineur*

### 2<sup>e</sup> LIVRAISON

Introduction et variations  
Élévation (n<sup>o</sup> 4), Noël carcassonnais  
Noël languedocien  
Offertoire (n<sup>o</sup> 4), *Nuit sombre*

### 3<sup>e</sup> LIVRAISON

Deux variantes sur *Puer nobis*  
Offertoire (n<sup>o</sup> 5), sur trois Noëls  
Noël brabançon  
Communion

### 4<sup>e</sup> LIVRAISON

Offertoire (n<sup>o</sup> 6), Noël espagnol  
Élévation (n<sup>o</sup> 6) en *mi b*  
Chant du roi René

Tous droits d'édition d'exécution publique, de traduction,  
de reproduction et d'arrangements réservés pour tous pays

**SCHOTT & Co., Ltd.**

48 GREAT MARLBOROUGH STREET  
LONDON W.

B. SCHOTT'S SOHNE, MAYENCE-LEIPZIG

Imprimé en Allemagne — Printed in Germany